

# Department of Human Services



## Georgia Division of Family & Children Services

### DESCRIPTIVE DATA BY COUNTY

State Fiscal Year 2019

# Georgia Division of Family & Children Services

## State Fiscal Year 2019

### DESCRIPTIVE DATA BY COUNTY



Report Compiled by:

**Planning, Performance & Reporting Section**  
Division of Family & Children Services

Department of Human Services  
Division of Family & Children Services  
Planning, Performance & reporting Section  
Two Peachtree Street, N.W.. 21st floor  
Atlanta, Georgia 30303

**TEMPORARY ASSISTANCE FOR NEEDY  
FAMILIES (TANF)**

## TEMPORARY ASSISTANCE FOR NEEDY FAMILIES

STATE FISCAL YEAR 2019

COUNTY	MONTHLY AVERAGES				TOTAL ANNUAL BENEFITS
	FAMILIES	ADULTS	CHILDREN	RECIPIENTS	
APPLING	41	0	65	65	\$134,700
ATKINSON	10	0	14	14	\$26,657
BACON	20	0	36	36	\$58,071
BAKER	0	0	1	1	\$1,740
BALDWIN	61	7	101	108	\$187,665
BANKS	11	0	18	18	\$31,732
BARROW	49	1	79	80	\$142,586
BARTOW	58	2	104	106	\$200,856
BEN HILL	26	0	47	47	\$76,183
BERRIEN	26	0	41	41	\$72,407
BIBB	369	61	678	739	\$1,113,811
BLECKLEY	11	0	19	19	\$29,058
BRANTLEY	41	0	69	69	\$128,620
BROOKS	26	0	43	43	\$80,181
BRYAN	14	0	18	18	\$33,930
BULLOCH	75	2	124	126	\$229,852
BURKE	45	6	79	85	\$141,321
BUTTS	23	2	40	42	\$70,235
CALHOUN	8	0	10	10	\$16,815
CAMDEN	31	2	52	54	\$97,466
CANDLER	28	0	46	46	\$95,759
CARROLL	133	9	242	251	\$428,183
CATOOSA	56	1	93	94	\$193,527
CHARLTON	11	0	18	18	\$37,145
CHATHAM	140	8	228	236	\$404,656
CHATTAHOOCHEE	4	1	7	8	\$13,636
CHATTOOGA	29	2	49	51	\$94,186
CHEROKEE	38	3	73	76	\$116,155
CLARKE	77	6	134	140	\$206,889
CLAY	8	1	10	11	\$22,633
CLAYTON	433	57	754	811	\$1,307,493
CLINCH	10	0	17	17	\$30,434
COBB	269	27	475	502	\$824,480
COFFEE	70	1	112	113	\$219,975
COLQUITT	75	1	130	131	\$232,475
COLUMBIA	74	8	124	132	\$233,349
COOK	23	0	47	47	\$84,451
COWETA	81	7	129	136	\$230,786
CRAWFORD	9	2	19	21	\$32,076
CRISP	35	2	58	60	\$103,060
DADE	7	0	8	8	\$18,983
DAWSON	18	0	36	36	\$59,607
DECATUR	38	1	58	59	\$109,558
DEKALB	848	313	1,544	1,857	\$2,553,950
DODGE	36	2	55	57	\$97,175
DOOLY	14	1	22	23	\$41,060

Note: TANF Issuance includes GRG

## TEMPORARY ASSISTANCE FOR NEEDY FAMILIES

STATE FISCAL YEAR 2019

COUNTY	MONTHLY AVERAGES				TOTAL ANNUAL BENEFITS
	FAMILIES	ADULTS	CHILDREN	RECIPIENTS	
DOUGHERTY	240	13	395	408	\$659,468
DOUGLAS	119	8	198	206	\$343,171
EARLY	14	0	27	27	\$52,018
ECHOLS	6	0	15	15	\$19,984
EFFINGHAM	19	0	30	30	\$51,874
ELBERT	28	2	40	42	\$70,948
EMANUEL	31	0	48	48	\$80,264
EVANS	19	0	41	41	\$53,945
FANNIN	16	1	30	31	\$49,789
FAYETTE	35	1	52	53	\$104,591
FLOYD	115	7	200	207	\$332,609
FORSYTH	22	1	44	45	\$66,190
FRANKLIN	20	1	31	32	\$52,962
FULTON	1,457	550	2,713	3,263	\$4,432,968
GILMER	22	1	42	43	\$86,407
GLASCOCK	5	0	8	8	\$17,338
GLYNN	80	4	141	145	\$238,447
GORDON	35	1	59	60	\$101,569
GRADY	29	0	48	48	\$79,784
GREENE	7	0	12	12	\$21,970
GWINNETT	255	20	480	500	\$793,948
HABERSHAM	24	0	44	44	\$79,762
HALL	95	4	161	165	\$294,833
HANCOCK	12	2	22	24	\$38,379
HARALSON	28	1	49	50	\$91,578
HARRIS	16	1	26	27	\$54,635
HART	21	1	32	33	\$60,255
HEARD	21	0	37	37	\$63,253
HENRY	138	20	219	239	\$394,870
HOUSTON	182	24	308	332	\$529,157
IRWIN	16	0	31	31	\$54,672
JACKSON	29	0	44	44	\$83,461
JASPER	17	1	27	28	\$47,105
JEFF DAVIS	28	0	45	45	\$79,910
JEFFERSON	24	7	38	45	\$68,162
JENKINS	26	4	44	48	\$84,022
JOHNSON	22	1	34	35	\$60,004
JONES	31	1	52	53	\$99,578
LAMAR	20	1	34	35	\$63,282
LANIER	10	0	21	21	\$39,408
LAURENS	74	5	111	116	\$195,242
LEE	22	0	40	40	\$69,819
LIBERTY	36	3	60	63	\$95,072
LINCOLN	13	1	22	23	\$38,501
LONG	12	0	14	14	\$27,107
LOWNDES	131	1	214	215	\$395,785

Note: TANF Issuance includes GRG

## TEMPORARY ASSISTANCE FOR NEEDY FAMILIES

STATE FISCAL YEAR 2019

COUNTY	MONTHLY AVERAGES				TOTAL ANNUAL BENEFITS
	FAMILIES	ADULTS	CHILDREN	RECIPIENTS	
LUMPKIN	24	1	32	33	\$65,705
MACON	19	2	26	28	\$49,988
MADISON	38	1	67	68	\$131,963
MARION	18	1	27	28	\$45,018
MCDUFFIE	50	9	80	89	\$151,481
MCINTOSH	8	0	10	10	\$21,012
MERIWETHER	34	3	72	75	\$118,793
MILLER	8	0	12	12	\$23,375
MITCHELL	38	0	51	51	\$98,922
MONROE	28	3	37	40	\$75,384
MONTGOMERY	7	0	10	10	\$20,958
MORGAN	12	0	21	21	\$41,254
MURRAY	50	2	95	97	\$156,757
MUSCOGEE	392	107	747	854	\$1,210,867
NEWTON	146	8	234	242	\$427,705
OCONEE	6	0	9	9	\$21,446
OGLETHORPE	12	0	16	16	\$27,766
PAULDING	88	4	136	140	\$248,735
PEACH	35	3	64	67	\$107,399
PICKENS	18	0	32	32	\$67,888
PIERCE	31	0	54	54	\$97,885
PIKE	16	2	31	33	\$50,416
POLK	61	3	107	110	\$186,783
PULASKI	13	2	18	20	\$34,076
PUTNAM	28	2	40	42	\$74,726
QUITMAN	3	0	3	3	\$5,685
RABUN	9	0	17	17	\$35,514
RANDOLPH	25	13	49	62	\$78,628
RICHMOND	339	49	603	652	\$1,034,576
ROCKDALE	89	8	146	154	\$261,116
SCHLEY	13	0	18	18	\$33,345
SCREVEN	30	4	49	53	\$87,359
SEMINOLE	9	0	16	16	\$30,505
SPALDING	129	13	233	246	\$401,458
STEPHENS	41	2	71	73	\$139,869
STEWART	4	0	5	5	\$9,891
SUMTER	54	6	82	88	\$166,779
TALBOT	6	0	15	15	\$26,797
TALIAFERRO	2	1	4	5	\$5,035
TATNALL	40	2	68	70	\$125,955
TAYLOR	12	0	21	21	\$41,234
TELFAIR	20	1	33	34	\$55,785
TERRELL	21	0	34	34	\$58,886
THOMAS	64	1	110	111	\$207,767
TIFT	50	0	80	80	\$143,362
TOOMBS	46	1	73	74	\$134,452

Note: TANF Issuance includes GRG

## TEMPORARY ASSISTANCE FOR NEEDY FAMILIES

STATE FISCAL YEAR 2019

COUNTY	MONTHLY AVERAGES				TOTAL ANNUAL BENEFITS
	FAMILIES	ADULTS	CHILDREN	RECIPIENTS	
TOWNS	8	0	14	14	\$24,673
TREUTLEN	8	0	15	15	\$31,941
TROUP	78	9	154	163	\$290,048
TURNER	8	0	17	17	\$28,666
TWIGGS	25	3	38	41	\$80,788
UNION	15	1	28	29	\$49,088
UPSON	39	5	66	71	\$127,393
WALKER	79	3	141	144	\$271,920
WALTON	110	2	161	163	\$317,158
WARE	75	1	125	126	\$221,172
WARREN	10	2	15	17	\$32,229
WASHINGTON	31	4	44	48	\$86,422
WAYNE	37	1	64	65	\$113,667
WEBSTER	1	0	1	1	\$2,095
WHEELER	8	1	15	16	\$25,870
WHITE	16	0	27	27	\$55,995
WHITFIELD	64	4	109	113	\$217,252
WILCOX	18	1	29	30	\$57,035
WILKES	14	3	28	31	\$51,171
WILKINSON	16	2	31	33	\$55,048
WORTH	24	1	36	37	\$68,629
zSTATEWIDE	15	2	29	31	\$44,194
<b>STATE TOTAL</b>	<b>10,016</b>	<b>1,523</b>	<b>17,454</b>	<b>18,977</b>	<b>\$30,376,418</b>

Note: TANF Issuance includes GRG

## TANF CASELOAD FROM JUNE 2018 TO JUNE 2019

COUNTY	JUNE 2018	JUNE 2019	NUMERIC CHANGE	PERCENTAGE CHANGE
APPLING	46	38	-8	-0.17
ATKINSON	9	9	0	0.00
BACON	18	16	-2	-0.11
BAKER	1	0	-1	-1.00
BALDWIN	62	51	-11	-0.18
BANKS	13	10	-3	-0.23
BARROW	43	45	2	0.05
BARTOW	65	53	-12	-0.18
BEN HILL	25	27	2	0.08
BERRIEN	24	27	3	0.13
BIBB	368	344	-24	-0.07
BLECKLEY	13	11	-2	-0.15
BRANTLEY	45	43	-2	-0.04
BROOKS	28	23	-5	-0.18
BRYAN	19	13	-6	-0.32
BULLOCH	81	70	-11	-0.14
BURKE	48	44	-4	-0.08
BUTTS	24	19	-5	-0.21
CALHOUN	7	8	1	0.14
CAMDEN	29	27	-2	-0.07
CANDLER	36	23	-13	-0.36
CARROLL	140	123	-17	-0.12
CATOOSA	61	51	-10	-0.16
CHARLTON	11	11	0	0.00
CHATHAM	162	132	-30	-0.19
CHATTAHOOCHEE	5	3	-2	-0.40
CHATTOOGA	32	27	-5	-0.16
CHEROKEE	44	35	-9	-0.20
CLARKE	81	63	-18	-0.22
CLAY	7	7	0	0.00
CLAYTON	484	411	-73	-0.15
CLINCH	12	8	-4	-0.33
COBB	323	228	-95	-0.29
COFFEE	68	68	0	0.00
COLQUITT	79	74	-5	-0.06
COLUMBIA	77	69	-8	-0.10
COOK	17	24	7	0.41
COWETA	85	66	-19	-0.22
CRAWFORD	7	11	4	0.57
CRISP	39	30	-9	-0.23
DADE	7	6	-1	-0.14
DAWSON	14	20	6	0.43
DECATUR	43	35	-8	-0.19
DEKALB	1,063	692	-371	-0.35
DODGE	40	35	-5	-0.13
DOOLY	15	12	-3	-0.20
DOUGHERTY	236	225	-11	-0.05



## TANF CASELOAD FROM JUNE 2018 TO JUNE 2019

COUNTY	JUNE 2018	JUNE 2019	NUMERIC CHANGE	PERCENTAGE CHANGE
DOUGLAS	146	99	-47	-0.32
EARLY	19	11	-8	-0.42
ECHOLS	7	4	-3	-0.43
EFFINGHAM	21	18	-3	-0.14
ELBERT	26	27	1	0.04
EMANUEL	27	30	3	0.11
EVANS	18	18	0	0.00
FANNIN	17	14	-3	-0.18
FAYETTE	37	33	-4	-0.11
FLOYD	108	112	4	0.04
FORSYTH	22	22	0	0.00
FRANKLIN	19	21	2	0.11
FULTON	1,636	1,209	-427	-0.26
GILMER	22	18	-4	-0.18
GLASCOCK	3	5	2	0.67
GLYNN	79	75	-4	-0.05
GORDON	47	37	-10	-0.21
GRADY	31	30	-1	-0.03
GREENE	6	8	2	0.33
GWINNETT	300	230	-70	-0.23
HABERSHAM	22	24	2	0.09
HALL	108	87	-21	-0.19
HANCOCK	12	11	-1	-0.08
HARALSON	27	28	1	0.04
HARRIS	15	14	-1	-0.07
HART	20	26	6	0.30
HEARD	22	17	-5	-0.23
HENRY	174	123	-51	-0.29
HOUSTON	185	165	-20	-0.11
IRWIN	15	15	0	0.00
JACKSON	36	28	-8	-0.22
JASPER	17	14	-3	-0.18
JEFF DAVIS	29	27	-2	-0.07
JEFFERSON	29	18	-11	-0.38
JENKINS	29	25	-4	-0.14
JOHNSON	19	18	-1	-0.05
JONES	34	29	-5	-0.15
LAMAR	21	13	-8	-0.38
LANIER	12	10	-2	-0.17
LAURENS	81	66	-15	-0.19
LEE	23	22	-1	-0.04
LIBERTY	35	35	0	0.00
LINCOLN	9	12	3	0.33
LONG	16	9	-7	-0.44
LOWNDES	136	115	-21	-0.15
LUMPKIN	24	22	-2	-0.08
MACON	18	18	0	0.00

**TANF CASELOAD FROM JUNE 2018 TO JUNE 2019**

<b>COUNTY</b>	<b>JUNE 2018</b>	<b>JUNE 2019</b>	<b>NUMERIC CHANGE</b>	<b>PERCENTAGE CHANGE</b>
MADISON	43	32	-11	-0.26
MARION	21	16	-5	-0.24
MCDUFFIE	53	44	-9	-0.17
MCINTOSH	8	6	-2	-0.25
MERIWETHER	42	30	-12	-0.29
MILLER	11	5	-6	-0.55
MITCHELL	44	33	-11	-0.25
MONROE	29	23	-6	-0.21
MONTGOMERY	8	4	-4	-0.50
MORGAN	9	13	4	0.44
MURRAY	43	52	9	0.21
MUSCOGEE	427	338	-89	-0.21
NEWTON	145	141	-4	-0.03
OCONEE	6	7	1	0.17
OGLETHORPE	14	10	-4	-0.29
PAULDING	88	81	-7	-0.08
PEACH	33	35	2	0.06
PICKENS	19	14	-5	-0.26
PIERCE	29	30	1	0.03
PIKE	18	16	-2	-0.11
POLK	59	59	0	0.00
PULASKI	17	9	-8	-0.47
PUTNAM	26	27	1	0.04
QUITMAN	3	3	0	0.00
RABUN	8	9	1	0.13
RANDOLPH	24	21	-3	-0.13
RICHMOND	377	289	-88	-0.23
ROCKDALE	89	81	-8	-0.09
SCHLEY	14	10	-4	-0.29
SCREVEN	26	32	6	0.23
SEMINOLE	11	11	0	0.00
SPALDING	143	120	-23	-0.16
STEPHENS	47	41	-6	-0.13
STEWART	4	3	-1	-0.25
SUMTER	65	52	-13	-0.20
TALBOT	6	7	1	0.17
TALIAFERRO	1	1	0	0.00
TATTNALL	39	37	-2	-0.05
TAYLOR	11	14	3	0.27
TELFAIR	19	21	2	0.11
TERRELL	23	19	-4	-0.17
THOMAS	68	62	-6	-0.09
TIFT	55	50	-5	-0.09
TOOMBS	51	44	-7	-0.14
TOWNS	7	7	0	0.00
TREUTLEN	12	7	-5	-0.42
TROUP	77	74	-3	-0.04

**TANF CASELOAD FROM JUNE 2018 TO JUNE 2019**

<b>COUNTY</b>	<b>JUNE 2018</b>	<b>JUNE 2019</b>	<b>NUMERIC CHANGE</b>	<b>PERCENTAGE CHANGE</b>
TURNER	12	6	-6	-0.50
TWIGGS	24	24	0	0.00
UNION	11	15	4	0.36
UPSON	40	30	-10	-0.25
WALKER	79	70	-9	-0.11
WALTON	122	96	-26	-0.21
WARE	75	66	-9	-0.12
WARREN	8	9	1	0.13
WASHINGTON	37	26	-11	-0.30
WAYNE	38	34	-4	-0.11
WEBSTER	2	1	-1	-0.50
WHEELER	5	8	3	0.60
WHITE	16	14	-2	-0.13
WHITFIELD	63	65	2	0.03
WILCOX	18	16	-2	-0.11
WILKES	15	13	-2	-0.13
WILKINSON	18	14	-4	-0.22
WORTH	24	20	-4	-0.17
zSTATEWIDE	23	8	-15	-0.65
<b>STATE TOTAL</b>	<b>10,917</b>	<b>8,954</b>	<b>-1,963</b>	<b>-0.18</b>



**TEMPORARY ASSISTANCE FOR NEEDY FAMILIES  
BY RACE/ETHICITY FOR RECIPIENTS**

JUNE 2019

COUNTY	LATINO							NON-LATINO							Other	Unkn own
	Whit e	Black	Pacific Islande r/ Alaska n	Asian	Native Americ an	Other	Unkn own	Whit e	Black	Pacific Islande r/ Alaska n	Asian	Nativ e Ameri can	Other	Unkn own		
DAWSON	0	0	0	0	0	0	1	33	0	0	0	1	0	0	5	0
DECATUR	0	0	0	0	0	0	0	6	35	0	0	1	0	7	4	2
DEKALB	0	0	0	0	0	0	4	27	1,029	0	0	1	21	139	82	109
DODGE	0	0	0	0	0	0	0	28	15	0	0	0	0	4	3	0
DOOLY	0	0	0	0	0	0	0	3	11	0	0	0	0	1	1	4
DOUGHERTY	0	0	0	0	0	0	0	27	333	0	0	0	0	31	5	5
DOUGLAS	0	0	0	0	0	0	0	49	85	0	0	0	1	15	5	9
EARLY	0	0	0	0	0	0	0	5	17	0	0	0	0	1	0	0
ECHOLS	3	0	0	0	0	0	0	4	0	0	0	0	0	0	4	0
EFFINGHAM	0	0	0	0	0	0	0	13	9	0	0	0	0	4	0	2
ELBERT	0	0	0	0	0	0	0	16	16	0	0	0	0	2	0	4
EMANUEL	0	0	0	0	0	0	0	10	28	0	0	0	0	1	2	1
EVANS	1	0	0	0	0	0	0	7	15	0	0	0	0	2	15	0
FANNIN	0	0	0	0	0	0	0	29	0	0	0	0	0	0	0	0
FAYETTE	0	0	0	0	0	0	0	18	21	0	0	0	0	6	0	3
FLOYD	0	0	0	0	0	0	0	96	67	0	0	0	0	16	7	8
FORSYTH	0	0	0	0	0	0	0	29	6	0	0	0	0	2	5	1
FRANKLIN	0	0	0	0	0	0	0	28	4	0	0	0	0	1	1	0
FULTON	0	1	0	0	0	0	3	33	1,988	1	0	4	2	214	67	247
GILMER	0	0	0	0	0	0	0	30	0	0	0	0	0	3	0	0
GLASCOCK	0	0	0	0	0	0	0	7	2	0	0	0	0	0	0	0
GLYNN	0	0	0	0	0	0	1	54	56	0	0	0	0	11	10	3
GORDON	0	0	0	0	0	0	3	55	4	0	0	0	0	2	2	0
GRADY	0	0	0	0	0	0	0	15	26	0	0	0	0	5	3	0
GREENE	0	0	0	0	0	0	0	9	5	0	0	0	0	1	0	0
GWINNETT	0	0	0	0	0	0	5	67	248	0	0	0	0	44	62	8
HABERSHAM	0	0	0	0	0	0	0	37	1	0	0	0	0	1	5	0
HALL	0	0	0	0	0	0	0	88	40	0	0	0	0	5	10	0
HANCOCK	0	0	0	0	0	0	0	1	20	0	0	0	0	1	0	0
HARALSON	0	0	0	0	0	0	0	41	0	0	0	0	0	2	4	0
HARRIS	0	0	0	0	0	0	0	17	4	0	0	0	0	1	0	1
HART	0	0	0	0	0	0	0	20	17	0	0	0	0	1	0	4
HEARD	0	0	0	0	0	0	0	25	3	0	0	0	0	1	0	0
HENRY	0	0	0	0	0	0	0	39	118	0	0	0	0	22	9	6
HOUSTON	0	0	0	0	0	0	0	79	161	0	0	0	0	21	9	15
IRWIN	0	0	0	0	0	0	0	4	22	0	0	0	0	1	3	0
JACKSON	0	0	0	0	0	0	0	32	4	0	0	0	2	4	2	0
JASPER	0	0	0	0	0	0	0	13	6	0	0	0	0	1	2	0
JEFF DAVIS	0	0	0	0	0	0	0	27	10	0	0	0	0	2	4	0
JEFFERSON	0	0	0	0	0	0	0	4	30	0	0	0	0	1	0	0
JENKINS	0	0	0	0	0	0	0	5	34	0	0	0	0	1	2	0
JOHNSON	0	0	0	0	0	0	0	7	17	0	0	0	0	2	0	0

**TEMPORARY ASSISTANCE FOR NEEDY FAMILIES  
BY RACE/ETHNICITY FOR RECIPIENTS**

JUNE 2019

COUNTY	LATINO							NON-LATINO							Other	Unkn own
	Whit e	Black	Pacific Islande r/ Alaska n	Asian	Native Americ an	Other	Unkn own	Whit e	Black	Pacific Islande r/ Alaska n	Asian	Nativ e Ameri can	Other	Unkn own		
JONES	0	0	0	0	0	0	0	24	22	0	0	0	0	0	0	0
LAMAR	0	0	0	0	0	0	1	12	5	0	0	0	0	4	1	2
LANIER	0	0	0	0	0	0	0	14	4	0	0	0	0	1	0	0
LAURENS	0	0	0	0	0	0	0	32	57	0	0	0	0	6	5	1
LEE	0	0	0	0	0	0	0	19	16	1	0	0	0	5	2	2
LIBERTY	0	0	0	0	0	0	0	15	40	0	0	0	1	6	0	3
LINCOLN	0	0	0	0	0	0	0	16	4	0	0	2	0	2	0	0
LONG	0	0	0	0	0	0	1	2	7	0	0	0	0	0	0	0
LOWNDES	0	0	0	0	0	0	0	28	133	0	0	0	0	12	1	2
LUMPKIN	0	0	0	0	0	0	0	21	1	0	0	0	1	4	0	0
MACON	0	0	0	0	0	0	0	5	22	0	0	0	0	1	1	2
MADISON	0	0	0	0	0	0	0	37	16	0	0	0	0	2	4	0
MARION	0	0	0	0	0	0	0	14	8	0	0	0	0	1	0	0
MCDUFFIE	0	0	0	0	0	0	4	27	36	0	0	0	0	7	0	0
MCINTOSH	0	0	0	0	0	0	0	2	5	0	0	0	0	2	0	0
MERIWETHER	0	0	0	0	0	0	0	26	41	0	0	0	0	3	0	0
MILLER	0	0	0	0	0	0	0	1	5	0	0	0	0	1	0	0
MITCHELL	0	0	0	0	0	0	0	7	33	0	0	0	0	2	0	0
MONROE	0	0	0	0	0	0	0	20	10	0	0	0	0	4	1	0
MONTGOMERY	0	0	0	0	0	0	0	4	2	0	0	0	0	0	0	0
MORGAN	0	0	0	0	0	0	0	10	10	0	0	0	0	3	0	0
MURRAY	0	0	0	0	0	0	0	83	1	0	0	0	0	9	10	2
MUSCOGEE	0	0	0	0	0	0	4	103	469	1	0	1	2	87	22	29
NEWTON	0	0	0	0	0	0	0	55	139	0	0	0	0	14	11	15
OCONEE	0	0	0	0	0	0	0	7	2	0	0	0	0	1	1	0
OGLETHORPE	0	0	0	0	0	0	0	10	3	0	0	0	0	0	0	1
PAULDING	0	0	0	0	0	0	0	65	42	0	0	1	0	13	4	2
PEACH	0	0	0	0	0	0	0	21	37	0	0	0	0	4	1	0
PICKENS	0	0	0	0	0	0	0	22	1	1	0	0	0	0	5	0
PIERCE	0	0	0	0	0	0	0	36	6	0	0	0	0	8	0	1
PIKE	0	0	0	0	0	0	0	22	7	0	0	0	0	1	0	1
POLK	0	0	0	0	0	0	0	49	31	0	0	0	0	6	12	0
PULASKI	0	0	0	0	0	0	0	4	11	0	0	0	0	0	0	1
PUTNAM	0	0	0	0	0	0	0	26	12	0	0	0	0	2	1	0
QUITMAN	0	0	0	0	0	0	0	2	1	0	0	0	0	1	0	0
RABUN	0	0	0	0	0	0	0	13	0	0	0	0	0	1	1	0
RANDOLPH	0	0	0	0	0	0	0	14	28	0	0	0	0	5	1	1
RICHMOND	0	0	0	0	0	0	2	74	394	0	0	1	0	45	9	3
ROCKDALE	0	0	0	0	0	0	2	34	79	0	0	0	0	15	9	5
SCHLEY	0	0	0	0	0	0	0	8	6	0	0	0	0	2	0	0
SCREVEN	0	0	0	0	0	0	0	17	33	0	0	0	0	5	1	0
SEMINOLE	0	0	0	0	0	0	0	7	8	0	0	0	0	4	1	0

**TEMPORARY ASSISTANCE FOR NEEDY FAMILIES  
BY RACE/ETHNICITY FOR RECIPIENTS**

JUNE 2019

COUNTY	LATINO							NON-LATINO							Other	Unkn own
	Whit e	Black	Pacific Islande r/ Alaska n	Asian	Native Americ an	Other	Unkn own	Whit e	Black	Pacific Islande r/ Alaska n	Asian	Nativ e Ameri can	Other	Unkn own		
SPALDING	0	0	0	0	0	0	0	73	144	0	0	0	0	10	3	4
STEPHENS	0	0	0	0	0	0	0	55	9	0	0	0	0	4	5	3
STEWART	0	0	0	0	0	0	0	0	4	0	0	0	0	0	0	0
SUMTER	0	0	0	0	0	0	0	12	68	0	0	0	0	3	3	0
TALBOT	0	0	0	0	0	0	0	9	9	0	0	0	0	0	0	0
TALIAFERRO	0	0	0	0	0	0	0	0	1	0	0	0	0	0	0	0
TATTNALL	0	0	0	0	0	0	0	32	26	0	0	0	0	0	4	0
TAYLOR	0	0	0	0	0	0	0	11	9	0	0	0	0	4	0	0
TELFAIR	0	0	0	0	0	0	0	17	16	0	0	0	0	0	0	0
TERRELL	0	0	0	0	0	0	0	3	28	0	0	0	0	0	0	0
THOMAS	0	0	0	0	0	0	0	35	66	0	0	0	0	5	2	0
TIFT	0	0	0	0	0	0	0	30	34	0	0	0	1	8	4	0
TOOMBS	0	0	0	0	0	0	0	24	41	0	0	0	0	5	2	0
TOWNS	0	0	0	0	0	0	0	9	0	0	0	0	0	0	4	0
TREUTLEN	0	0	0	0	0	0	0	2	10	0	0	0	0	2	0	0
TROUP	0	0	0	0	0	0	0	35	83	0	0	0	3	17	2	7
TURNER	0	0	0	0	0	0	0	4	9	0	0	0	0	0	0	0
TWIGGS	0	0	0	0	0	0	0	17	20	0	0	0	0	1	0	0
UNION	0	0	0	0	0	0	0	22	2	0	0	0	0	4	0	0
UPSON	0	0	0	0	0	0	0	21	28	0	0	0	0	0	0	5
WALKER	0	0	0	0	0	0	2	102	7	0	0	0	0	20	1	0
WALTON	0	0	0	0	0	0	0	67	53	0	0	0	0	5	5	5
WARE	0	0	0	0	0	0	2	52	40	0	0	0	0	9	5	3
WARREN	0	0	0	0	0	0	0	0	14	0	0	0	0	1	0	1
WASHINGTON	0	0	0	0	0	0	0	5	30	0	0	0	0	2	0	3
WAYNE	0	0	0	0	0	0	0	19	34	0	0	0	0	2	0	1
WEBSTER	0	0	0	0	0	0	0	1	0	0	0	0	0	0	0	0
WHEELER	0	0	0	0	0	0	0	3	13	0	0	0	0	0	0	0
WHITE	0	0	0	0	0	0	0	20	0	0	0	0	0	2	0	0
WHITFIELD	0	0	0	0	0	0	1	82	11	0	0	0	0	6	9	1
WILCOX	0	0	0	0	0	0	0	14	12	0	0	0	0	2	0	0
WILKES	0	0	0	0	0	0	0	16	12	0	0	0	0	0	0	0
WILKINSON	0	0	0	0	0	0	0	16	11	0	0	0	0	0	0	3
WORTH	0	0	0	0	0	0	0	8	19	0	0	0	0	0	1	0
zSTATEWIDE	0	0	0	0	0	0	0	2	5	0	0	0	0	5	5	0
<b>STATE TOTAL</b>	<b>6</b>	<b>1</b>	<b>0</b>	<b>0</b>	<b>0</b>	<b>0</b>	<b>48</b>	<b>4,156</b>	<b>9,541</b>	<b>4</b>	<b>0</b>	<b>14</b>	<b>40</b>	<b>1,258</b>	<b>663</b>	<b>649</b>

**TEMPORARY ASSISTANCE FOR NEEDY FAMILIES  
RECIPIENTS BY AGE**

JUNE 2019

COUNTY	AGE 0-6	AGE 7-15	AGE 16-17	AGE 18-21	AGE 22-34	AGE 35-44	AGE 45-64	AGE 65+
APPLING	16	37	6	4	0	1	0	0
ATKINSON	0	11	2	0	0	0	0	0
BACON	11	15	1	0	0	0	0	0
BAKER	0	0	0	0	0	0	0	0
BALDWIN	14	61	8	0	3	0	0	0
BANKS	5	9	3	1	0	0	0	0
BARROW	15	46	10	2	0	0	0	0
BARTOW	18	53	17	4	0	1	0	0
BEN HILL	13	33	4	1	0	0	0	0
BERRIEN	14	23	3	1	0	0	0	0
BIBB	192	374	46	19	27	10	5	0
BLECKLEY	4	16	0	0	0	0	0	0
BRANTLEY	19	43	8	4	0	1	0	0
BROOKS	5	25	5	1	0	0	0	0
BRYAN	5	7	3	0	0	0	0	0
BULLOCH	28	67	8	8	1	1	0	0
BURKE	17	46	8	5	2	1	0	0
BUTTS	9	21	2	1	0	0	0	0
CALHOUN	3	6	2	0	0	0	0	0
CAMDEN	12	28	6	3	0	0	0	0
CANDLER	9	20	6	4	0	0	0	0
CARROLL	45	142	28	8	4	1	1	0
CATOOSA	15	51	15	4	1	0	0	0
CHARLTON	1	15	0	0	0	0	0	0
CHATHAM	54	131	21	10	2	2	0	0
CHATTAHOOCHEE	0	5	0	0	0	0	0	0
CHATTOOGA	12	26	4	3	0	0	1	0
CHEROKEE	15	37	7	3	0	0	1	0
CLARKE	25	68	12	2	2	0	0	0
CLAY	3	4	2	0	0	0	0	0
CLAYTON	190	413	76	24	25	11	3	0
CLINCH	5	8	1	1	0	0	0	0
COBB	105	232	41	17	9	5	1	0
COFFEE	23	66	15	4	0	0	0	0
COLQUITT	41	71	14	1	1	0	0	0
COLUMBIA	32	61	14	4	5	2	0	0
COOK	16	28	4	1	0	0	0	0
COWETA	18	69	14	3	0	2	0	0
CRAWFORD	12	11	0	0	1	1	0	0
CRISP	10	29	5	2	0	0	0	0
DADE	3	3	1	0	0	0	0	0
DAWSON	7	27	5	1	0	0	0	0
DECATUR	14	34	5	2	0	0	0	0
DEKALB	435	662	96	56	118	33	12	0
DODGE	13	29	5	1	2	0	0	0
DOOLY	7	11	1	0	1	0	0	0



**TEMPORARY ASSISTANCE FOR NEEDY FAMILIES  
RECIPIENTS BY AGE**

JUNE 2019

COUNTY	AGE 0-6	AGE 7-15	AGE 16-17	AGE 18-21	AGE 22-34	AGE 35-44	AGE 45-64	AGE 65+
DOUGHERTY	104	241	28	11	15	0	2	0
DOUGLAS	37	97	19	6	4	1	0	0
EARLY	5	16	2	0	0	0	0	0
ECHOLS	2	8	1	0	0	0	0	0
EFFINGHAM	4	19	5	0	0	0	0	0
ELBERT	10	20	6	1	1	0	0	0
EMANUEL	4	30	6	2	0	0	0	0
EVANS	9	28	3	0	0	0	0	0
FANNIN	7	18	4	0	0	0	0	0
FAYETTE	16	23	7	2	0	0	0	0
FLOYD	74	95	18	2	3	1	1	0
FORSYTH	8	24	7	3	1	0	0	0
FRANKLIN	8	21	4	1	0	0	0	0
FULTON	844	1,096	201	83	241	73	22	0
GILMER	7	23	2	1	0	0	0	0
GLASCOCK	2	7	0	0	0	0	0	0
GLYNN	41	81	7	3	3	0	0	0
GORDON	20	36	6	2	1	0	1	0
GRADY	12	30	6	1	0	0	0	0
GREENE	2	13	0	0	0	0	0	0
GWINNETT	114	258	40	12	8	1	1	0
HABERSHAM	12	30	2	0	0	0	0	0
HALL	32	90	18	2	1	0	0	0
HANCOCK	7	11	1	2	1	0	0	0
HARALSON	8	30	8	1	0	0	0	0
HARRIS	6	11	5	1	0	0	0	0
HART	17	21	3	0	1	0	0	0
HEARD	5	14	9	1	0	0	0	0
HENRY	51	103	23	7	9	1	0	0
HOUSTON	77	162	23	14	6	3	0	0
IRWIN	6	19	3	2	0	0	0	0
JACKSON	8	32	3	1	0	0	0	0
JASPER	4	15	3	0	0	0	0	0
JEFF DAVIS	8	28	5	2	0	0	0	0
JEFFERSON	7	19	2	2	4	1	0	0
JENKINS	7	25	7	2	0	1	0	0
JOHNSON	9	13	3	1	0	0	0	0
JONES	7	36	1	2	0	0	0	0
LAMAR	5	18	2	0	0	0	0	0
LANIER	4	13	1	1	0	0	0	0
LAURENS	28	54	14	3	2	0	0	0
LEE	17	22	4	2	0	0	0	0
LIBERTY	17	34	10	2	2	0	0	0
LINCOLN	10	13	0	0	1	0	0	0
LONG	1	8	1	0	0	0	0	0
LOWNDES	38	106	23	9	0	0	0	0

**TEMPORARY ASSISTANCE FOR NEEDY FAMILIES  
RECIPIENTS BY AGE**

JUNE 2019

COUNTY	AGE 0-6	AGE 7-15	AGE 16-17	AGE 18-21	AGE 22-34	AGE 35-44	AGE 45-64	AGE 65+
LUMPKIN	8	16	2	1	0	0	0	0
MACON	11	15	2	1	1	0	1	0
MADISON	16	35	6	1	1	0	0	0
MARION	4	16	0	2	1	0	0	0
MCDUFFIE	20	43	5	1	3	2	0	0
MCINTOSH	2	6	1	0	0	0	0	0
MERIWETHER	13	44	10	1	2	0	0	0
MILLER	2	2	3	0	0	0	0	0
MITCHELL	10	26	3	3	0	0	0	0
MONROE	10	18	3	3	0	1	0	0
MONTGOMERY	0	4	2	0	0	0	0	0
MORGAN	3	18	2	0	0	0	0	0
MURRAY	28	51	16	5	4	1	0	0
MUSCOGEE	228	344	59	23	49	12	3	0
NEWTON	60	134	23	10	5	2	0	0
OCONEE	5	5	0	0	1	0	0	0
OGLETHORPE	1	6	5	2	0	0	0	0
PAULDING	38	75	10	3	1	0	0	0
PEACH	19	35	7	0	2	0	0	0
PICKENS	2	20	5	2	0	0	0	0
PIERCE	16	28	3	4	0	0	0	0
PIKE	6	19	4	0	0	1	1	0
POLK	25	52	13	6	1	0	1	0
PULASKI	6	5	4	0	1	0	0	0
PUTNAM	10	29	1	0	1	0	0	0
QUITMAN	1	3	0	0	0	0	0	0
RABUN	0	12	1	2	0	0	0	0
RANDOLPH	17	19	3	2	6	2	0	0
RICHMOND	142	284	66	14	15	6	1	0
ROCKDALE	40	76	20	2	5	0	1	0
SCHLEY	2	12	2	0	0	0	0	0
SCREVEN	17	30	5	1	2	1	0	0
SEMINOLE	5	14	1	0	0	0	0	0
SPALDING	71	119	29	4	6	5	0	0
STEPHENS	23	35	10	4	4	0	0	0
STEWART	0	2	2	0	0	0	0	0
SUMTER	20	49	8	2	7	0	0	0
TALBOT	3	14	1	0	0	0	0	0
TALIAFERRO	0	0	1	0	0	0	0	0
TATTNALL	11	39	6	6	0	0	0	0
TAYLOR	4	16	3	0	0	1	0	0
TELFAIR	8	19	4	2	0	0	0	0
TERRELL	5	22	3	1	0	0	0	0
THOMAS	24	70	10	4	0	0	0	0
TIFT	19	48	8	2	0	0	0	0
TOOMBS	17	46	6	3	0	0	0	0

**TEMPORARY ASSISTANCE FOR NEEDY FAMILIES  
RECIPIENTS BY AGE**

JUNE 2019

<b>COUNTY</b>	<b>AGE 0-6</b>	<b>AGE 7-15</b>	<b>AGE 16-17</b>	<b>AGE 18-21</b>	<b>AGE 22-34</b>	<b>AGE 35-44</b>	<b>AGE 45-64</b>	<b>AGE 65+</b>
TOWNS	3	8	2	0	0	0	0	0
TREUTLEN	4	8	0	1	1	0	0	0
TROUP	38	85	13	4	2	5	0	0
TURNER	1	12	0	0	0	0	0	0
TWIGGS	6	21	6	3	1	1	0	0
UNION	8	16	3	1	0	0	0	0
UPSON	12	29	7	3	1	1	1	0
WALKER	33	85	9	3	0	0	2	0
WALTON	23	89	16	6	1	0	0	0
WARE	34	63	12	2	0	0	0	0
WARREN	5	7	3	0	0	0	1	0
WASHINGTON	6	24	5	3	2	0	0	0
WAYNE	7	32	13	3	0	1	0	0
WEBSTER	0	1	0	0	0	0	0	0
WHEELER	6	9	0	0	0	1	0	0
WHITE	6	15	1	0	0	0	0	0
WHITFIELD	30	61	17	1	1	0	0	0
WILCOX	2	22	2	1	1	0	0	0
WILKES	3	19	2	3	0	1	0	0
WILKINSON	4	17	6	1	2	0	0	0
WORTH	3	20	2	3	0	0	0	0
ZSTATEWIDE	8	8	0	0	1	0	0	0
<b>STATE TOTAL</b>	<b>4,445</b>	<b>8,911</b>	<b>1,577</b>	<b>547</b>	<b>639</b>	<b>198</b>	<b>63</b>	<b>0</b>

## TEMPORARY ASSISTANCE FOR NEEDY FAMILIES

UNDULICATED CASES SFY 2019

COUNTY	Number of Unduplicated Cases	Number who have been on TANF for:			
		1-3 Months	4-7 Months	8-11 Months	12 Months
APPLING	54	12	4	10	28
ATKINSON	16	5	1	5	5
BACON	31	7	6	11	7
BAKER	1	0	1	0	0
BALDWIN	90	16	20	27	27
BANKS	16	3	3	3	7
BARROW	66	10	8	20	28
BARTOW	89	26	11	15	37
BEN HILL	37	9	3	11	14
BERRIEN	36	7	5	7	17
BIBB	568	132	134	106	196
BLECKLEY	15	2	5	0	8
BRANTLEY	59	13	9	12	25
BROOKS	35	7	4	8	16
BRYAN	21	5	3	2	11
BULLOCH	99	18	14	14	53
BURKE	70	20	13	7	30
BUTTS	37	11	6	6	14
CALHOUN	9	1	0	2	6
CAMDEN	45	10	8	4	23
CANDLER	37	5	7	4	21
CARROLL	190	43	28	37	82
CATOOSA	82	15	21	12	34
CHARLTON	16	2	4	3	7
CHATHAM	199	38	36	39	86
CHATTAHOOCHEE	7	2	2	0	3
CHATTOOGA	45	12	6	11	16
CHEROKEE	61	19	10	10	22
CLARKE	113	22	24	32	35
CLAY	11	2	2	2	5
CLAYTON	728	215	169	93	251
CLINCH	15	4	2	4	5
COBB	436	130	76	81	149
COFFEE	94	19	11	15	49
COLQUITT	110	26	19	15	50
COLUMBIA	120	33	24	30	33
COOK	32	5	7	4	16
COWETA	117	28	16	23	50
CRAWFORD	13	1	2	9	1
CRISP	55	15	9	11	20
DADE	9	0	3	3	3
DAWSON	24	3	5	5	11
DECATUR	60	17	10	11	22

## TEMPORARY ASSISTANCE FOR NEEDY FAMILIES

UNDULICATED CASES SFY 2019

COUNTY	Number of Unduplicated Cases	Number who have been on TANF for:			
		1-3 Months	4-7 Months	8-11 Months	12 Months
DEKALB	1,692	653	448	233	358
DODGE	56	14	12	9	21
DOOLY	20	2	4	8	6
DOUGHERTY	331	67	42	65	157
DOUGLAS	193	56	37	35	65
EARLY	19	4	1	3	11
ECHOLS	9	3	0	3	3
EFFINGHAM	29	5	7	10	7
ELBERT	37	7	4	10	16
EMANUEL	42	8	6	7	21
EVANS	23	3	1	5	14
FANNIN	25	4	7	5	9
FAYETTE	56	13	12	13	18
FLOYD	167	26	45	27	69
FORSYTH	31	6	3	11	11
FRANKLIN	31	7	7	7	10
FULTON	2,586	776	685	507	618
GILMER	28	3	5	4	16
GLASCOCK	7	2	1	2	2
GLYNN	116	25	20	24	47
GORDON	52	13	7	8	24
GRADY	42	11	4	7	20
GREENE	10	3	1	2	4
GWINNETT	366	70	70	74	152
HABERSHAM	31	3	6	7	15
HALL	134	25	24	27	58
HANCOCK	19	6	3	5	5
HARALSON	37	7	4	6	20
HARRIS	22	4	5	4	9
HART	35	11	9	1	14
HEARD	29	5	4	10	10
HENRY	246	84	55	31	76
HOUSTON	275	61	58	63	93
IRWIN	21	2	5	5	9
JACKSON	41	7	10	8	16
JASPER	25	8	2	5	10
JEFF DAVIS	33	2	3	9	19
JEFFERSON	46	16	12	11	7
JENKINS	38	9	6	11	12
JOHNSON	27	2	4	8	13
JONES	40	7	2	11	20
LAMAR	30	9	4	5	12
LANIER	17	5	4	3	5

## TEMPORARY ASSISTANCE FOR NEEDY FAMILIES

UNDUPLICATED CASES SFY 2019

COUNTY	Number of Unduplicated Cases	Number who have been on TANF for:			
		1-3 Months	4-7 Months	8-11 Months	12 Months
LAURENS	108	25	21	17	45
LEE	27	2	4	4	17
LIBERTY	60	18	12	15	15
LINCOLN	17	3	3	4	7
LONG	19	4	5	2	8
LOWNDES	178	34	24	35	85
LUMPKIN	32	5	6	5	16
MACON	26	6	3	5	12
MADISON	54	8	11	15	20
MARION	26	4	8	2	12
MCDUFFIE	81	15	30	8	28
MCINTOSH	10	1	2	2	5
MERIWETHER	51	14	7	7	23
MILLER	13	2	4	3	4
MITCHELL	54	12	9	7	26
MONROE	40	9	7	10	14
MONTGOMERY	9	2	1	2	4
MORGAN	17	4	2	4	7
MURRAY	70	9	18	15	28
MUSCOGEE	683	212	168	101	202
NEWTON	208	38	38	52	80
OCONEE	10	3	2	0	5
OGLETHORPE	18	5	2	6	5
PAULDING	124	26	17	24	57
PEACH	53	10	15	15	13
PICKENS	27	4	9	6	8
PIERCE	42	8	4	9	21
PIKE	25	8	2	5	10
POLK	90	20	17	15	38
PULASKI	21	3	7	8	3
PUTNAM	41	6	11	12	12
QUITMAN	5	2	1	0	2
RABUN	11	1	1	2	7
RANDOLPH	47	16	12	10	9
RICHMOND	552	153	120	106	173
ROCKDALE	131	34	16	31	50
SCHLEY	15	1	2	4	8
SCREVEN	47	11	12	8	16
SEMINOLE	16	6	2	3	5
SPALDING	200	55	34	34	77
STEPHENS	62	17	7	13	25
STEWART	5	2	0	0	3
SUMTER	85	18	25	10	32

## TEMPORARY ASSISTANCE FOR NEEDY FAMILIES

UNDUPLICATED CASES SFY 2019

COUNTY	Number of Unduplicated Cases	Number who have been on TANF for:			
		1-3 Months	4-7 Months	8-11 Months	12 Months
TALBOT	9	3	1	1	4
TALIAFERRO	3	0	2	1	0
TATTNALL	59	13	12	14	20
TAYLOR	16	4	1	1	10
TELFAIR	25	3	4	5	13
TERRELL	30	6	5	7	12
THOMAS	79	11	7	11	50
TIFT	79	25	9	12	33
TOOMBS	72	19	15	14	24
TOWNS	9	0	1	3	5
TREUTLEN	14	3	5	0	6
TROUP	131	45	24	19	43
TURNER	13	4	3	1	5
TWIGGS	30	3	2	8	17
UNION	21	4	4	7	6
UPSON	53	7	9	18	19
WALKER	100	11	16	21	52
WALTON	152	26	29	31	66
WARE	112	25	21	25	41
WARREN	12	1	2	3	6
WASHINGTON	50	17	6	13	14
WAYNE	49	7	9	8	25
WEBSTER	2	1	0	0	1
WHEELER	12	2	3	5	2
WHITE	23	4	5	4	10
WHITFIELD	94	22	15	17	40
WILCOX	21	3	0	4	14
WILKES	21	4	4	4	9
WILKINSON	23	6	3	5	9
WORTH	33	7	4	8	14
zSTATEWIDE	92	81	9	2	0
<b>STATE TOTAL</b>	<b>15,931</b>	<b>4,227</b>	<b>3,331</b>	<b>2,941</b>	<b>5,432</b>

**SUPPLEMENTAL NUTRITION  
ASSISTANCE PROGRAM (SNAP)**

*FORMERLY FOOD STAMP*



**FOOD STAMPS**  
STATE FISCAL YEAR 2019

COUNTY	MONTHLY AVERAGE HOUSEHOLDS	MONTHLY AVERAGE RECIPIENTS	TOTAL BENEFIT DOLLARS
APPLING	1,661	3,663	\$5,251,009
ATKINSON	806	1,779	\$2,464,982
BACON	1,030	2,250	\$3,270,569
BAKER	464	858	\$1,298,126
BALDWIN	3,390	7,167	\$10,468,837
BANKS	875	1,899	\$2,530,568
BARROW	4,055	8,728	\$12,690,959
BARTOW	5,701	12,444	\$18,370,569
BEN HILL	2,002	4,066	\$5,709,748
BERRIEN	1,590	3,356	\$4,539,740
BIBB	16,288	35,263	\$51,538,034
BLECKLEY	1,056	2,175	\$3,127,216
BRANTLEY	1,727	3,802	\$5,672,383
BROOKS	1,551	3,226	\$4,415,599
BRYAN	1,399	3,092	\$4,563,652
BULLOCH	5,396	11,651	\$17,618,480
BURKE	2,494	5,412	\$7,750,166
BUTTS	1,809	3,822	\$5,402,779
CALHOUN	937	1,787	\$2,756,740
CAMDEN	2,732	6,090	\$8,897,099
CANDLER	1,144	2,634	\$3,891,753
CARROLL	7,673	16,826	\$24,887,767
CATOOSA	3,110	6,855	\$9,660,230
CHARLTON	824	1,724	\$2,316,415
CHATHAM	19,223	40,881	\$62,939,378
CHATTAHOOCHEE	368	747	\$1,144,954
CHATTOOGA	2,316	4,630	\$6,612,532
CHEROKEE	4,855	11,153	\$16,935,024
CLARKE	7,530	15,202	\$22,533,029
CLAY	561	1,080	\$1,648,207
CLAYTON	27,385	63,758	\$100,616,137
CLINCH	767	1,591	\$2,152,740
COBB	21,606	48,806	\$74,988,740
COFFEE	3,688	8,343	\$12,033,980
COLQUITT	4,513	9,849	\$13,916,523
COLUMBIA	3,302	7,923	\$11,475,126
COOK	1,689	3,746	\$5,207,939
COWETA	5,193	11,779	\$17,565,596
CRAWFORD	958	1,881	\$2,688,877
CRISP	3,275	6,558	\$10,273,104
DADE	756	1,527	\$2,070,076
DAWSON	907	1,918	\$2,823,447
DECATUR	4,497	9,279	\$14,377,243
DEKALB	60,609	125,560	\$190,976,093
DODGE	2,141	4,232	\$6,175,387

**FOOD STAMPS**  
STATE FISCAL YEAR 2019

COUNTY	MONTHLY AVERAGE HOUSEHOLDS	MONTHLY AVERAGE RECIPIENTS	TOTAL BENEFIT DOLLARS
DOOLY	1,224	2,393	\$3,493,044
DOUGHERTY	13,645	29,091	\$45,997,327
DOUGLAS	8,324	19,221	\$29,642,787
EARLY	1,732	3,576	\$5,395,557
ECHOLS	271	694	\$1,004,658
EFFINGHAM	2,371	5,471	\$8,154,178
ELBERT	1,987	3,888	\$5,374,005
EMANUEL	2,583	5,629	\$8,301,750
EVANS	1,243	2,736	\$4,155,373
FANNIN	1,275	2,665	\$3,557,292
FAYETTE	2,123	4,764	\$7,113,806
FLOYD	6,738	14,162	\$20,327,398
FORSYTH	2,590	5,747	\$8,634,354
FRANKLIN	1,752	3,646	\$5,055,550
FULTON	72,215	143,013	\$224,812,882
GILMER	1,512	3,480	\$4,774,919
GLASCOCK	204	433	\$592,459
GLYNN	6,177	13,093	\$19,593,590
GORDON	3,166	6,828	\$9,497,435
GRADY	2,364	5,161	\$7,425,934
GREENE	1,156	2,413	\$3,289,652
GWINNETT	29,495	71,924	\$109,245,192
HABERSHAM	2,199	4,876	\$6,857,174
HALL	7,588	17,678	\$26,142,484
HANCOCK	950	1,783	\$2,520,942
HARALSON	2,295	4,801	\$6,900,024
HARRIS	1,054	2,174	\$3,108,203
HART	1,838	3,778	\$5,231,214
HEARD	999	2,118	\$3,023,541
HENRY	11,428	26,646	\$41,421,990
HOUSTON	8,666	19,706	\$29,016,740
IRWIN	809	1,735	\$2,469,320
JACKSON	2,728	6,196	\$8,707,198
JASPER	986	2,169	\$3,096,656
JEFF DAVIS	1,462	3,187	\$4,696,307
JEFFERSON	1,788	3,761	\$5,314,806
JENKINS	1,015	2,095	\$2,935,390
JOHNSON	911	1,820	\$2,617,611
JONES	1,496	3,187	\$4,515,673
LAMAR	1,706	3,301	\$4,834,148
LANIER	829	1,839	\$2,636,802
LAURENS	6,431	12,904	\$19,992,479
LEE	1,988	4,649	\$7,442,243
LIBERTY	4,141	9,632	\$14,507,923
LINCOLN	607	1,188	\$1,572,636
LONG	1,137	2,760	\$3,956,836

**FOOD STAMPS**  
STATE FISCAL YEAR 2019

COUNTY	MONTHLY AVERAGE HOUSEHOLDS	MONTHLY AVERAGE RECIPIENTS	TOTAL BENEFIT DOLLARS
LOWNDES	9,157	21,157	\$30,824,552
LUMPKIN	1,438	2,919	\$4,136,367
MACON	1,411	2,604	\$3,822,299
MADISON	1,678	3,751	\$5,036,405
MARION	866	1,715	\$2,567,341
MCDUFFIE	2,348	5,246	\$7,409,682
MCINTOSH	1,097	2,107	\$3,156,606
MERIWETHER	1,953	3,900	\$5,641,284
MILLER	814	1,588	\$2,411,276
MITCHELL	2,846	6,013	\$8,891,082
MONROE	1,519	3,080	\$4,246,081
MONTGOMERY	680	1,353	\$1,872,703
MORGAN	1,173	2,461	\$3,533,514
MURRAY	2,882	6,361	\$8,859,949
MUSCOGEE	18,244	38,675	\$58,135,135
NEWTON	8,197	19,183	\$29,489,940
OCONEE	622	1,349	\$1,990,944
OGLETHORPE	800	1,703	\$2,327,220
PAULDING	5,578	13,596	\$20,110,121
PEACH	2,801	5,400	\$8,280,164
PICKENS	1,420	3,067	\$4,288,019
PIERCE	1,745	3,645	\$5,252,189
PIKE	868	1,795	\$2,584,546
POLK	3,683	7,875	\$11,390,590
PULASKI	830	1,671	\$2,359,211
PUTNAM	1,637	3,383	\$4,763,816
QUITMAN	337	634	\$870,699
RABUN	836	1,716	\$2,266,453
RANDOLPH	1,221	2,359	\$3,630,686
RICHMOND	18,096	40,871	\$60,987,733
ROCKDALE	6,795	15,621	\$24,735,202
SCHLEY	373	777	\$1,134,656
SCREVEN	1,416	3,013	\$4,345,027
SEMINOLE	1,282	2,553	\$3,833,970
SPALDING	6,814	13,984	\$21,192,871
STEPHENS	2,474	5,109	\$7,122,722
STEWART	693	1,217	\$1,804,080
SUMTER	4,674	9,357	\$14,763,384
TALBOT	669	1,169	\$1,600,526
TALIAFERRO	195	358	\$450,726
TATTNALL	1,681	3,759	\$5,235,448
TAYLOR	995	1,837	\$2,654,000
TELFAIR	1,470	2,937	\$4,354,764
TERRELL	1,707	3,324	\$5,165,370
THOMAS	4,819	10,022	\$14,398,171
TIFT	4,336	9,636	\$14,186,140

**FOOD STAMPS**  
STATE FISCAL YEAR 2019

<b>COUNTY</b>	<b>MONTHLY AVERAGE HOUSEHOLDS</b>	<b>MONTHLY AVERAGE RECIPIENTS</b>	<b>TOTAL BENEFIT DOLLARS</b>
TOOMBS	2,825	6,284	\$8,939,015
TOWNS	523	966	\$1,308,623
TREUTLEN	780	1,570	\$2,202,887
TROUP	5,449	12,000	\$17,628,872
TURNER	1,249	2,563	\$3,844,486
TWIGGS	947	1,703	\$2,500,086
UNION	981	2,050	\$2,701,308
UPSON	3,379	6,365	\$9,474,105
WALKER	3,992	8,665	\$12,205,286
WALTON	4,756	10,439	\$15,322,955
WARE	4,482	9,322	\$13,605,403
WARREN	665	1,348	\$1,867,394
WASHINGTON	2,041	4,271	\$5,933,101
WAYNE	2,649	5,912	\$8,617,438
WEBSTER	292	552	\$873,390
WHEELER	577	1,236	\$1,777,012
WHITE	1,241	2,721	\$3,723,940
WHITFIELD	5,190	11,475	\$15,487,064
WILCOX	864	1,701	\$2,605,880
WILKES	1,027	2,036	\$2,762,515
WILKINSON	1,033	2,042	\$3,024,743
WORTH	2,183	4,596	\$6,892,443
zSTATEWIDE	235	549	\$1,738,747
<b>STATE TOTAL</b>	<b>659,581</b>	<b>1,421,239</b>	<b>\$2,130,355,391</b>

# Georgia's Food Stamp Households

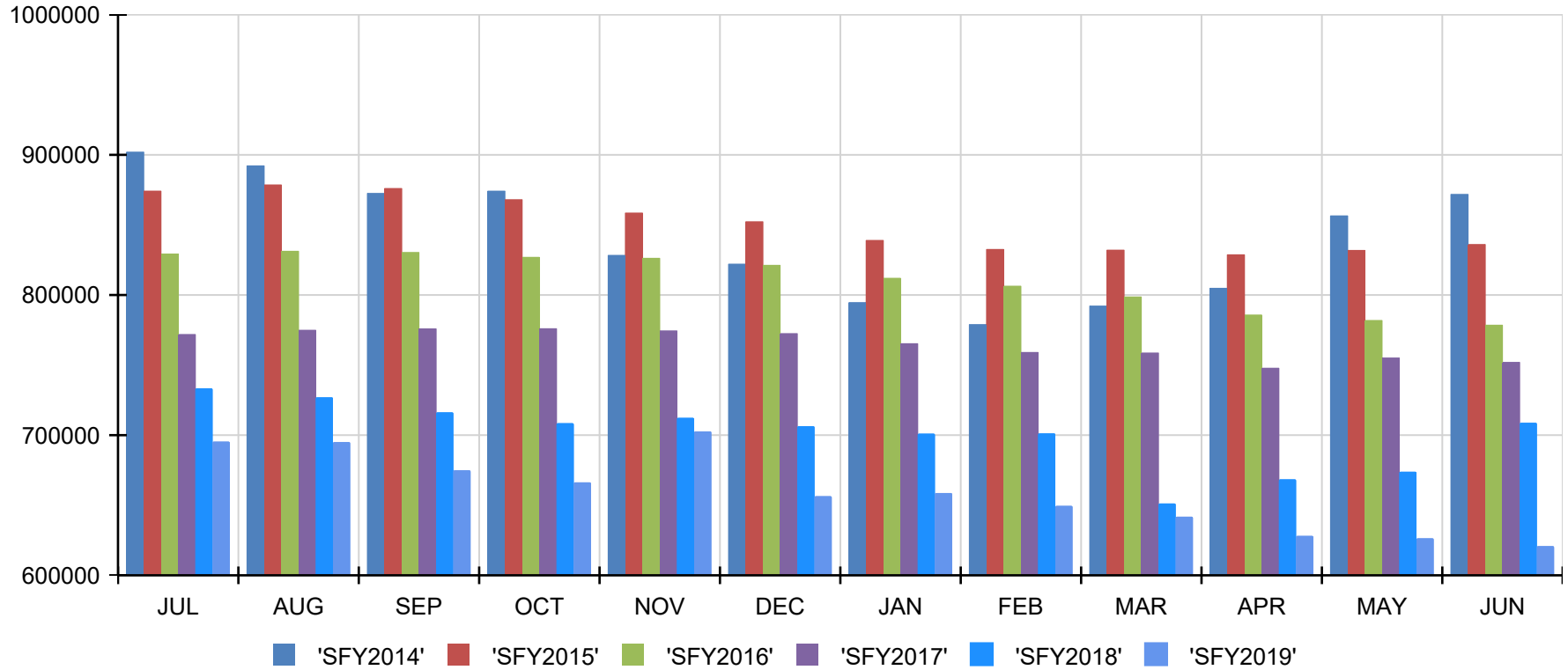

	Jul	Aug	Sep	Oct	Nov	Dec	Jan	Feb	Mar	Apr	May	Jun
SFY2014	901,963	892,156	872,518	874,110	828,293	822,027	794,600	778,913	792,133	804,798	856,465	871,803
SFY2015	874,132	878,554	875,992	868,027	858,497	852,279	838,949	832,518	832,014	828,707	831,818	836,051
SFY2016	829,262	831,209	830,375	826,889	826,196	821,182	811,941	806,306	798,628	785,736	781,834	778,478
SFY2017	771,834	774,861	775,850	775,959	774,419	772,462	765,272	759,013	758,631	747,775	755,080	751,950
SFY2018	733,363	726,973	716,258	708,530	712,341	706,380	701,060	701,243	651,251	668,465	673,891	708,804
SFY2019	695,395	695,054	674,910	666,317	702,682	656,451	658,721	649,547	641,815	628,132	626,392	620,829

# FOOD STAMP RECIPIENTS BY RACE AND ETHNICITY

JUNE 2019

COUNTY	LATINO							NON-LATINO							Other	Unknown
	Asian	Black	Native American	Pacific Islander / Alaskan	White	Other	Unknown	Asian	Black	Native American	Pacific Islander / Alaskan	White	Other	Unknown		
APPLING	0	0	0	0	5	0	9	0	1,077	0	0	1,761	3	221	312	43
ATKINSON	0	0	0	0	1	0	18	0	423	1	0	853	1	98	248	27
BACON	0	0	0	0	4	0	28	0	754	0	0	1,055	3	198	167	20
BAKER	0	0	0	0	0	0	1	0	427	0	0	229	0	38	21	13
BALDWIN	0	0	0	0	8	0	14	0	4,346	2	1	1,683	35	407	118	96
BANKS	0	0	0	0	1	0	10	0	126	0	2	1,451	2	118	104	30
BARROW	0	0	0	0	7	0	50	0	1,935	6	5	4,364	155	477	811	224
BARTOW	0	0	3	0	30	0	64	0	2,142	5	5	7,194	62	1,042	818	173
BEN HILL	0	0	0	0	7	0	8	0	2,129	3	0	1,371	4	288	113	47
BERRIEN	0	0	0	0	3	0	27	0	566	0	0	2,061	3	250	121	38
BIBB	0	1	0	0	9	0	64	0	25,843	14	2	4,190	107	2,353	796	429
BLECKLEY	0	0	0	0	0	0	0	0	975	0	0	833	15	142	37	29
BRANTLEY	0	0	0	0	0	0	6	0	198	5	1	3,021	3	283	45	56
BROOKS	0	0	0	0	8	0	12	0	1,819	1	2	894	1	294	109	37
BRYAN	0	1	0	0	2	0	6	0	961	12	1	1,471	26	315	87	69
BULLOCH	0	3	0	0	8	0	20	0	6,191	1	3	3,350	30	1,021	391	232
BURKE	0	2	0	0	2	1	18	0	3,446	3	2	1,225	6	313	67	87
BUTTS	0	0	0	0	1	0	4	0	1,528	0	3	1,621	1	314	71	63
CALHOUN	0	0	0	0	0	0	2	0	1,080	0	0	246	1	89	38	18
CAMDEN	0	1	0	0	2	0	35	0	2,096	4	3	2,301	25	637	300	125
CANDLER	0	0	0	0	5	0	29	0	996	0	0	966	7	144	310	65
CARROLL	0	0	0	0	11	0	66	0	5,127	25	3	8,346	61	1,031	1,113	474
CATOOSA	0	0	0	0	4	1	20	0	234	9	2	5,220	27	584	248	195
CHARLTON	0	0	0	0	0	0	5	0	590	0	0	802	2	186	30	24
CHATHAM	0	2	0	0	26	1	244	0	26,463	28	13	5,401	264	2,876	1,670	981
CHATTAHOOCHEE	0	0	0	0	1	0	0	0	259	1	0	338	3	66	21	19
CHATTOOGA	0	1	0	0	10	0	14	0	474	2	0	3,451	6	344	191	64
CHEROKEE	0	4	0	0	25	0	100	0	1,575	8	6	5,011	143	676	2,461	281
CLARKE	0	1	0	0	7	2	71	0	8,990	4	2	2,461	71	858	1,220	256
CLAY	0	0	0	0	0	0	0	0	774	0	1	92	1	47	9	15
CLAYTON	0	8	1	0	61	1	410	0	41,618	55	14	4,385	961	4,963	5,333	2,271
CLINCH	0	0	0	0	0	0	3	0	796	0	0	573	0	101	17	16
COBB	0	15	1	0	159	5	502	0	21,229	48	26	7,862	631	3,859	7,294	1,869
COFFEE	0	0	1	0	10	0	25	0	3,213	7	0	3,477	17	529	536	178
COLQUITT	0	2	1	0	152	1	115	0	3,653	11	1	3,370	8	619	1,225	141
COLUMBIA	0	0	1	0	9	0	55	0	2,510	4	12	3,466	98	696	420	251
COOK	0	0	0	0	6	0	10	0	1,476	2	1	1,460	6	208	115	125
COWETA	0	1	0	0	21	0	84	0	5,100	8	7	4,158	51	903	652	366
CRAWFORD	0	0	0	0	4	0	5	0	578	0	2	1,038	2	102	30	34
CRISP	0	0	1	0	6	0	7	0	3,999	6	1	1,185	24	333	88	73
DADE	0	0	0	0	1	0	4	0	19	1	0	1,190	1	164	20	27

# FOOD STAMP RECIPIENTS BY RACE AND ETHNICITY

JUNE 2019

COUNTY	LATINO							NON-LATINO							Other	Unkno wn
	Asian	Black	Native American	Pacific Islander / Alaskan	White	Other	Unknown	Asian	Black	Native American	Pacific Islander / Alaskan	White	Other	Unknown		
DAWSON	0	0	0	0	1	0	13	0	41	2	0	1,448	9	124	85	45
DECATUR	0	3	0	0	43	0	46	0	5,068	4	4	1,777	23	595	294	229
DEKALB	0	11	1	2	88	6	528	0	82,941	168	85	6,920	6,469	7,590	10,499	3,836
DODGE	0	2	0	0	10	0	9	0	1,751	2	1	1,733	2	266	74	39
DOOLY	0	0	0	0	1	0	11	0	1,480	1	0	465	4	128	162	22
DOUGHERTY	0	0	2	0	10	0	33	0	20,440	13	2	2,367	28	1,656	537	417
DOUGLAS	0	5	0	0	36	0	94	0	9,602	19	9	4,282	78	1,712	1,618	564
EARLY	0	0	0	0	0	0	1	0	2,349	2	1	553	7	156	46	70
ECHOLS	0	0	0	0	12	0	20	0	43	0	0	251	0	35	246	8
EFFINGHAM	0	0	0	0	5	0	31	0	1,587	2	0	2,431	16	420	177	179
ELBERT	0	0	0	0	5	0	5	0	1,776	3	1	1,560	7	205	125	60
EMANUEL	0	0	0	0	12	1	9	0	2,669	0	0	1,873	3	289	225	69
EVANS	0	0	0	0	52	0	30	0	1,224	2	0	793	2	168	264	32
FANNIN	0	1	0	0	1	0	5	0	40	2	0	2,112	1	202	73	63
FAYETTE	0	1	0	1	12	0	57	0	1,978	2	10	1,275	106	409	424	198
FLOYD	0	0	1	0	30	0	49	0	4,200	7	0	7,119	95	874	1,253	245
FORSYTH	0	0	0	0	6	2	37	0	476	3	7	2,808	268	362	897	189
FRANKLIN	0	1	0	0	3	0	5	0	675	1	0	2,245	17	210	121	79
FULTON	0	21	1	4	105	1	467	0	109,152	117	41	5,879	885	8,996	6,842	3,949
GILMER	0	0	0	0	7	0	22	0	32	1	0	2,242	5	179	580	64
GLASCOCK	0	0	0	0	0	0	0	0	75	0	0	313	0	24	8	15
GLYNN	0	2	0	0	20	0	53	0	6,420	6	3	4,012	48	831	950	185
GORDON	0	0	0	0	48	0	55	0	431	6	0	4,698	23	410	658	111
GRADY	0	0	0	0	38	0	33	0	2,060	5	0	1,482	4	288	406	72
GREENE	0	0	0	0	0	0	4	0	1,528	2	0	497	2	117	119	40
GWINNETT	0	14	0	1	150	4	865	0	26,133	84	93	10,703	5,255	5,019	15,855	2,317
HABERSHAM	0	0	0	0	14	0	32	0	213	3	0	3,088	59	221	679	135
HALL	0	5	5	0	519	3	272	0	2,693	22	2	7,064	166	843	4,281	353
HANCOCK	0	0	0	0	0	0	0	0	1,459	0	0	141	0	90	15	17
HARALSON	0	0	0	0	2	0	4	0	377	0	1	3,745	5	374	70	62
HARRIS	0	0	0	0	1	0	7	0	743	2	1	982	7	198	38	26
HART	0	0	0	0	0	0	3	0	1,241	1	1	1,981	15	200	153	114
HEARD	0	0	0	0	0	0	3	0	290	0	0	1,549	2	131	55	26
HENRY	0	6	0	0	20	0	185	0	13,741	24	12	5,326	402	2,500	1,690	924
HOUSTON	0	1	0	0	9	0	106	0	10,148	8	6	5,101	201	1,447	1,112	392
IRWIN	0	0	0	0	0	0	5	0	682	0	1	715	2	133	39	11
JACKSON	0	0	0	0	8	0	18	0	875	2	5	4,031	49	431	395	90
JASPER	0	0	0	0	0	0	8	0	614	1	0	1,097	1	136	54	24
JEFF DAVIS	0	1	0	0	7	0	19	0	762	0	0	1,816	5	219	241	40
JEFFERSON	0	0	0	0	2	0	2	0	2,516	1	0	623	3	189	65	43
JENKINS	0	0	0	0	0	0	9	0	1,195	2	0	627	8	124	62	23

# FOOD STAMP RECIPIENTS BY RACE AND ETHNICITY

JUNE 2019

COUNTY	LATINO							NON-LATINO							Other	Unknown
	Asian	Black	Native American	Pacific Islander / Alaskan	White	Other	Unknown	Asian	Black	Native American	Pacific Islander / Alaskan	White	Other	Unknown		
JOHNSON	0	0	0	0	0	0	0	0	901	0	0	691	3	94	45	26
JONES	0	0	0	0	0	0	8	0	967	7	0	1,652	7	207	45	29
LAMAR	0	0	0	0	0	0	1	0	1,242	4	0	1,472	6	222	74	52
LANIER	0	0	0	0	2	0	9	0	569	0	0	879	12	197	78	32
LAURENS	0	0	0	0	7	0	14	0	6,622	6	1	3,656	19	876	262	131
LEE	0	0	0	0	0	0	3	0	1,554	7	3	1,924	33	257	90	129
LIBERTY	0	0	0	0	3	0	91	0	5,141	10	37	1,739	33	1,230	534	245
LINCOLN	0	0	0	0	0	0	3	0	582	3	0	392	5	82	17	13
LONG	0	0	0	0	4	0	21	0	798	2	0	995	11	297	258	52
LOWNDES	0	7	0	1	43	0	166	0	11,978	21	13	4,417	87	1,935	947	579
LUMPKIN	0	0	0	0	0	0	3	0	57	5	1	2,288	6	178	114	61
MACON	0	1	0	0	6	0	7	0	1,829	1	0	383	2	124	69	40
MADISON	0	0	0	0	5	0	4	0	560	1	3	2,295	106	210	211	83
MARION	0	0	0	0	0	0	13	0	703	2	0	667	7	99	98	26
MCDUFFIE	0	0	0	0	1	0	8	0	3,147	2	0	1,256	1	403	61	43
MCINTOSH	0	0	0	0	0	0	2	0	779	1	0	971	3	91	21	95
MERIWETHER	0	0	0	0	0	0	6	0	2,069	4	1	1,238	2	250	61	97
MILLER	0	0	0	0	1	0	6	0	733	2	0	427	0	73	20	29
MITCHELL	0	0	0	0	3	0	9	0	3,596	0	1	1,147	4	288	152	72
MONROE	0	0	0	0	2	0	9	0	1,251	0	0	1,337	3	182	45	89
MONTGOMERY	0	0	0	0	5	0	1	0	423	1	0	601	0	55	73	37
MORGAN	0	0	0	0	0	0	15	0	1,177	0	0	914	3	153	60	61
MURRAY	0	0	0	0	15	0	25	0	87	1	4	4,886	3	338	658	151
MUSCOGEE	0	6	0	0	23	1	215	0	25,001	36	20	5,938	136	3,217	1,803	1,002
NEWTON	0	1	0	1	23	0	75	0	10,489	10	3	4,402	71	1,235	1,074	412
OCONEE	0	0	0	0	2	0	6	0	268	4	0	676	27	78	120	55
OGLETHORPE	0	0	0	0	0	0	2	0	495	0	0	864	20	64	73	38
PAULDING	0	1	1	0	10	4	92	0	4,073	11	4	5,941	66	1,242	866	389
PEACH	0	0	0	0	13	0	12	0	3,309	1	0	1,043	11	235	326	72
PICKENS	0	1	0	0	0	0	1	0	55	3	1	2,534	7	159	89	69
PIERCE	0	0	0	0	3	0	7	0	587	2	1	2,409	2	226	127	70
PIKE	0	0	0	0	0	0	7	0	386	1	0	1,158	2	134	22	47
POLK	0	0	0	0	14	0	27	0	1,509	3	0	4,603	14	414	722	204
PULASKI	0	0	0	0	5	0	2	0	823	0	2	570	0	65	37	57
PUTNAM	0	0	0	0	1	0	18	0	1,483	3	0	1,253	8	206	177	59
QUITMAN	0	0	0	0	0	0	0	0	365	1	0	157	0	64	12	10
RABUN	0	0	0	0	8	0	6	0	20	6	0	1,262	0	101	91	71
RANDOLPH	0	0	0	0	0	0	2	0	1,557	3	0	293	2	125	36	28
RICHMOND	0	10	0	0	21	0	99	0	27,740	27	22	5,463	116	3,198	909	777
ROCKDALE	0	1	0	0	18	0	86	0	8,871	14	17	2,451	91	1,208	1,260	466



# FOOD STAMP RECIPIENTS BY RACE AND ETHNICITY

JUNE 2019

COUNTY	LATINO							NON-LATINO							Other	Unkno wn
	Asia n	Black	Native Ameri can	Pacific Island er / Alaska n	White	Other	Unknown	Asian	Black	Native Ameri can	Pacific Island er / Alaska n	White	Other	Unknown		
SCHLEY	0	0	0	0	0	0	5	0	292	0	0	336	0	52	17	17
SCREVEN	0	0	0	0	0	0	4	0	1,693	1	0	848	15	203	42	54
SEMINOLE	0	0	0	0	1	0	6	0	1,171	0	0	682	3	153	41	64
SPALDING	0	1	0	0	3	0	35	0	7,198	5	1	4,238	32	905	359	315
STEPHENS	0	0	0	0	0	0	7	0	964	2	0	3,214	9	358	149	136
STEWART	0	0	0	0	0	0	2	0	903	1	0	130	0	74	11	18
SUMTER	0	0	0	0	14	0	15	0	6,338	1	0	1,271	27	480	263	152
TALBOT	0	0	0	0	0	0	0	0	793	0	0	227	0	77	8	18
TALIAFERRO	0	0	0	0	8	0	0	0	230	0	0	57	0	19	11	5
TATTNALL	0	1	0	0	10	0	25	0	1,246	2	0	1,626	5	228	327	95
TAYLOR	0	0	0	0	0	0	5	0	1,008	0	0	596	2	112	26	29
TELFAIR	0	0	0	0	0	0	6	0	1,532	2	0	968	0	162	59	52
TERRELL	0	0	0	0	0	0	1	0	2,361	4	0	277	4	167	32	39
THOMAS	0	0	0	0	0	0	14	0	5,497	6	1	2,600	6	519	250	215
TIFT	0	1	0	1	97	0	83	0	4,411	3	2	2,529	19	503	871	151
TOOMBS	0	0	0	0	11	0	47	0	2,480	4	0	2,293	4	368	550	96
TOWNS	0	0	0	0	0	0	1	0	11	0	0	698	3	74	19	35
TREUTLEN	0	0	0	0	0	0	0	0	713	0	0	632	2	103	34	17
TROUP	0	0	0	0	2	0	31	0	6,301	2	1	3,501	35	886	342	254
TURNER	0	0	0	0	0	0	3	0	1,408	3	0	547	4	178	34	27
TWIGGS	0	0	0	0	0	0	0	0	834	0	0	607	1	82	19	24
UNION	0	0	0	0	3	0	4	0	62	1	0	1,573	4	202	50	23
UPSON	0	0	0	0	2	0	7	0	2,686	7	2	2,884	9	424	101	77
WALKER	0	0	0	0	11	0	31	0	490	7	1	6,661	6	893	164	152
WALTON	0	0	0	0	6	0	20	0	4,056	11	8	4,457	89	712	405	302
WARE	0	0	0	0	0	1	30	0	4,020	10	2	3,958	18	803	227	218
WARREN	0	0	0	0	0	0	0	0	1,026	0	0	182	1	72	10	33
WASHINGTON	0	0	0	0	0	1	0	0	3,038	2	0	769	6	244	54	71
WAYNE	0	1	0	0	8	0	28	0	1,829	4	2	2,906	5	380	223	127
WEBSTER	0	0	0	0	0	0	1	0	369	0	0	120	0	28	20	9
WHEELER	0	0	0	0	2	0	3	0	478	1	0	555	0	66	44	19
WHITE	0	0	0	0	0	0	2	0	87	5	1	2,108	0	121	56	81
WHITFIELD	0	1	0	0	25	1	165	0	643	3	0	6,279	49	611	2,632	275
WILCOX	0	0	0	0	1	0	1	0	733	0	0	712	1	85	30	24
WILKES	0	0	0	0	0	0	2	0	1,284	0	0	457	4	115	58	35
WILKINSON	0	0	0	0	0	0	1	0	999	1	0	701	3	142	21	35
WORTH	0	0	0	0	1	0	3	0	2,022	1	2	1,649	2	273	45	60
zSTATEWIDE	0	3	0	0	0	0	30	0	305	3	0	160	17	146	73	63
<b>STATE TOTAL</b>	<b>0</b>	<b>152</b>	<b>20</b>	<b>11</b>	<b>2,336</b>	<b>37</b>	<b>7,019</b>	<b>0</b>	<b>714,762</b>	<b>1,093</b>	<b>564</b>	<b>356,402</b>	<b>18,463</b>	<b>97,520</b>	<b>98,678</b>	<b>34,373</b>

# FOOD STAMP RECIPIENTS BY AGE

JUNE 2019

COUNTY	AGE 0-6	AGE 7-15	AGE 16-17	AGE 18-21	AGE 22-34	AGE 35-44	AGE 45-64	AGE 65+
APPLING	623	848	122	158	490	343	588	259
ATKINSON	344	382	69	80	249	153	274	119
BACON	466	506	86	90	342	220	369	150
BAKER	109	124	22	35	129	78	150	82
BALDWIN	1,216	1,617	224	296	1,059	682	1,188	428
BANKS	288	360	67	76	269	188	367	229
BARROW	1,394	1,888	319	283	1,092	806	1,484	768
BARTOW	2,108	2,719	469	400	1,634	1,126	2,175	907
BEN HILL	664	917	138	183	626	392	736	314
BERRIEN	541	599	110	122	501	309	607	280
BIBB	6,806	7,941	1,314	1,416	5,224	3,217	5,688	2,202
BLECKLEY	366	398	68	98	358	214	369	160
BRANTLEY	638	691	151	171	598	407	746	216
BROOKS	552	712	101	137	470	289	604	312
BRYAN	529	654	137	116	496	332	459	228
BULLOCH	2,260	2,497	372	644	2,163	1,067	1,669	578
BURKE	1,016	1,172	219	208	717	443	925	472
BUTTS	668	763	143	148	561	336	698	289
CALHOUN	196	295	71	74	224	159	297	158
CAMDEN	1,007	1,293	206	204	1,020	551	891	357
CANDLER	463	654	117	117	360	217	392	202
CARROLL	3,150	3,745	611	694	2,561	1,580	2,755	1,161
CATOOSA	1,086	1,460	259	239	927	743	1,175	655
CHARLTON	261	348	47	81	243	160	346	153
CHATHAM	7,773	9,133	1,349	1,404	6,080	3,691	5,843	2,696
CHATTAHOOCHEE	136	144	16	37	112	71	147	45
CHATTOOGA	763	890	166	225	663	484	954	412
CHEROKEE	2,087	2,878	397	329	1,211	975	1,542	871
CLARKE	2,758	3,376	482	476	2,154	1,291	2,408	998
CLAY	144	188	41	48	151	106	150	111
CLAYTON	13,010	16,121	2,464	2,612	10,019	5,797	7,178	2,880
CLINCH	252	325	54	67	219	142	328	119
COBB	9,053	11,987	1,816	1,630	5,855	3,957	5,655	3,547
COFFEE	1,617	1,899	292	344	1,313	741	1,227	560
COLQUITT	1,770	2,381	359	390	1,217	823	1,614	745
COLUMBIA	1,433	1,994	343	279	1,118	819	1,066	470
COOK	597	806	122	135	534	350	593	272
COWETA	2,321	2,887	468	366	1,726	1,049	1,735	799
CRAWFORD	278	365	63	61	302	172	381	173
CRISP	976	1,225	199	263	973	611	1,032	444
DADE	200	255	34	56	214	153	343	172
DAWSON	319	356	53	59	246	175	371	189
DECATUR	1,491	1,708	276	420	1,516	829	1,317	529
DEKALB	22,934	27,821	4,420	5,354	18,218	11,430	16,277	12,690
DODGE	626	765	136	163	597	418	832	352
DOOLY	334	506	87	121	323	247	421	235

## FOOD STAMP RECIPIENTS BY AGE

JUNE 2019

COUNTY	AGE 0-6	AGE 7-15	AGE 16-17	AGE 18-21	AGE 22-34	AGE 35-44	AGE 45-64	AGE 65+
DOUGHERTY	4,780	5,830	953	1,340	4,234	2,487	4,158	1,723
DOUGLAS	3,551	4,583	803	770	2,870	1,911	2,509	1,022
EARLY	522	701	135	162	526	326	518	295
ECHOLS	141	202	23	26	76	35	75	37
EFFINGHAM	995	1,117	160	199	832	489	731	325
ELBERT	639	784	111	123	555	373	755	407
EMANUEL	946	1,221	210	236	772	522	851	392
EVANS	508	646	112	109	362	265	374	191
FANNIN	395	459	72	93	338	237	569	337
FAYETTE	843	1,115	200	154	603	499	630	429
FLOYD	2,523	3,231	512	511	2,000	1,395	2,681	1,020
FORSYTH	932	1,255	180	149	558	471	806	704
FRANKLIN	585	676	124	93	479	363	704	333
FULTON	25,076	31,472	5,052	5,983	22,565	13,486	22,188	10,638
GILMER	529	786	127	105	348	294	610	333
GLASCOCK	60	105	15	18	53	43	101	40
GLYNN	2,497	3,025	437	510	2,061	1,243	2,004	753
GORDON	1,142	1,497	226	234	939	620	1,153	629
GRADY	843	1,072	172	177	567	405	747	405
GREENE	434	552	97	66	286	243	389	242
GWINNETT	14,055	19,040	3,079	2,379	8,005	6,018	7,051	6,866
HABERSHAM	848	1,034	159	147	596	394	773	493
HALL	3,429	4,607	701	543	1,922	1,208	2,377	1,441
HANCOCK	257	353	63	83	231	170	385	180
HARALSON	752	922	159	218	696	484	979	430
HARRIS	334	472	68	64	306	198	366	197
HART	665	769	122	128	534	356	768	367
HEARD	319	444	74	75	302	203	433	206
HENRY	4,715	6,330	1,165	1,219	3,875	2,742	3,266	1,518
HOUSTON	3,579	4,650	803	807	2,932	2,002	2,718	1,040
IRWIN	279	349	66	66	238	162	286	142
JACKSON	1,014	1,409	236	206	821	585	1,095	538
JASPER	312	481	76	76	274	183	366	167
JEFF DAVIS	601	742	119	127	498	319	500	204
JEFFERSON	608	749	140	166	512	320	598	351
JENKINS	356	426	79	94	300	204	409	182
JOHNSON	301	349	67	96	264	190	330	163
JONES	488	683	117	107	430	318	560	219
LAMAR	536	611	80	129	515	307	603	292
LANIER	299	405	84	86	245	207	327	125
LAURENS	2,091	2,420	411	575	2,107	1,232	2,005	753
LEE	690	972	181	219	688	460	536	254
LIBERTY	1,837	2,235	349	384	1,681	977	1,155	445
LINCOLN	173	212	30	32	161	98	243	148
LONG	474	609	125	101	378	267	349	135
LOWNDES	4,209	5,038	716	890	3,328	1,893	2,978	1,142

## FOOD STAMP RECIPIENTS BY AGE

JUNE 2019

COUNTY	AGE 0-6	AGE 7-15	AGE 16-17	AGE 18-21	AGE 22-34	AGE 35-44	AGE 45-64	AGE 65+
LUMPKIN	413	560	91	71	392	269	604	313
MACON	404	459	95	125	409	262	454	254
MADISON	631	809	142	111	497	330	649	309
MARION	251	356	60	81	257	140	326	144
MCDUFFIE	915	1,205	168	238	754	455	818	369
MCINTOSH	300	386	56	79	311	207	459	165
MERIWETHER	632	750	140	144	531	360	769	402
MILLER	175	239	35	64	217	143	270	148
MITCHELL	939	1,205	196	224	792	459	980	477
MONROE	517	597	99	117	433	264	587	304
MONTGOMERY	166	232	43	67	163	108	274	143
MORGAN	458	499	98	83	366	233	411	235
MURRAY	1,078	1,454	221	244	866	577	1,150	578
MUSCOGEE	7,264	8,911	1,354	1,564	6,105	3,613	6,257	2,330
NEWTON	3,336	4,477	787	922	2,658	1,833	2,709	1,074
OCONEE	204	279	56	51	165	138	224	119
OGLETHORPE	242	314	45	76	229	171	329	150
PAULDING	2,484	3,219	568	450	1,817	1,408	1,854	900
PEACH	850	1,057	162	255	916	516	866	400
PICKENS	512	601	110	96	422	321	555	302
PIERCE	565	722	117	176	512	420	671	251
PIKE	304	346	71	87	253	175	366	155
POLK	1,317	1,782	293	303	1,035	732	1,469	579
PULASKI	254	341	61	76	214	163	288	164
PUTNAM	557	764	118	136	443	316	628	246
QUITMAN	92	100	16	30	94	60	141	76
RABUN	256	309	55	45	209	148	351	192
RANDOLPH	332	410	55	115	297	230	390	217
RICHMOND	7,847	9,656	1,544	1,524	6,140	3,620	5,734	2,317
ROCKDALE	2,784	3,759	646	675	2,255	1,486	2,015	863
SCHLEY	114	163	20	33	119	66	126	78
SCREVEN	528	658	106	104	422	224	519	299
SEMINOLE	327	402	78	88	366	211	427	222
SPALDING	2,386	2,886	451	566	2,143	1,290	2,435	935
STEPHENS	842	965	170	185	678	508	1,020	471
STEWART	155	197	37	42	184	101	284	139
SUMTER	1,424	1,887	321	483	1,464	851	1,482	649
TALBOT	147	220	26	40	150	99	289	152
TALIAFERRO	52	60	13	6	48	27	75	49
TATTNALL	674	867	139	137	477	338	615	318
TAYLOR	288	327	53	79	277	200	377	177
TELFAIR	496	575	90	138	422	309	527	224
TERRELL	462	642	119	147	420	277	513	305
THOMAS	1,619	1,967	322	428	1,369	868	1,709	826
TIFT	1,719	2,083	330	373	1,360	817	1,420	569
TOOMBS	1,150	1,424	230	253	849	496	950	501

## FOOD STAMP RECIPIENTS BY AGE

JUNE 2019

COUNTY	AGE 0-6	AGE 7-15	AGE 16-17	AGE 18-21	AGE 22-34	AGE 35-44	AGE 45-64	AGE 65+
TOWNS	121	110	19	27	123	72	204	165
TREUTLEN	242	317	55	65	241	170	270	141
TROUP	2,269	2,699	435	463	1,799	1,079	1,758	853
TURNER	405	437	67	89	355	256	393	202
TWIGGS	231	267	41	58	240	158	404	168
UNION	288	387	85	54	256	196	414	242
UPSON	1,019	1,126	200	305	1,053	673	1,312	511
WALKER	1,484	1,686	289	323	1,336	886	1,635	777
WALTON	1,926	2,247	383	431	1,514	941	1,752	872
WARE	1,825	1,977	294	420	1,574	935	1,667	595
WARREN	220	294	51	50	180	112	264	153
WASHINGTON	728	972	137	183	620	387	779	379
WAYNE	1,021	1,241	211	262	884	578	946	370
WEBSTER	87	108	21	32	84	49	110	56
WHEELER	200	284	39	48	175	116	193	113
WHITE	397	524	89	75	350	233	513	280
WHITFIELD	1,961	2,489	406	356	1,523	946	1,967	1,036
WILCOX	237	302	61	82	239	167	344	155
WILKES	340	415	72	82	270	181	386	209
WILKINSON	339	401	80	100	299	210	364	110
WORTH	749	855	107	186	667	382	712	400
zSTATEWIDE	218	164	25	26	157	61	99	50
<b>STATE TOTAL</b>	<b>253,554</b>	<b>317,656</b>	<b>51,243</b>	<b>56,032</b>	<b>204,376</b>	<b>130,174</b>	<b>212,227</b>	<b>106,168</b>

# **MEDICAID**

**FAMILY MEDICAID**  
STATE FISCAL YEAR 2019  
MONTHLY AVERAGE CASES

<b>COUNTY</b>	<b>RSM</b>	<b>LIM</b>	<b>OTHER FAMILY MEDICAID</b>	<b>TOTAL FAMILY MEDICAID</b>
APPLING	1,068	376	148	1,592
ATKINSON	645	174	65	884
BACON	619	224	88	931
BAKER	145	65	19	229
BALDWIN	1,837	767	321	2,925
BANKS	752	209	105	1,066
BARROW	3,208	1,132	518	4,858
BARTOW	4,123	1,623	654	6,400
BEN HILL	1,038	360	170	1,568
BERRIEN	1,007	326	137	1,470
BIBB	7,770	3,415	1,500	12,685
BLECKLEY	601	183	89	873
BRANTLEY	922	464	195	1,581
BROOKS	737	292	149	1,178
BRYAN	1,098	399	173	1,670
BULLOCH	3,016	1,182	437	4,635
BURKE	1,253	535	207	1,995
BUTTS	1,044	412	197	1,653
CALHOUN	307	137	52	496
CAMDEN	1,697	663	381	2,741
CANDLER	641	261	99	1,001
CARROLL	4,892	1,935	715	7,542
CATOOSA	2,219	807	445	3,471
CHARLTON	478	159	94	731
CHATHAM	10,935	3,906	1,840	16,681
CHATTAHOOCHEE	159	82	31	272
CHATTOOGA	1,279	565	179	2,023
CHEROKEE	6,459	1,384	1,005	8,848
CLARKE	4,526	1,480	627	6,633
CLAY	166	88	25	279
CLAYTON	18,233	7,240	2,713	28,186
CLINCH	439	142	53	634
COBB	22,274	5,950	2,797	31,021
COFFEE	2,530	827	372	3,729
COLQUITT	2,999	878	355	4,232
COLUMBIA	3,044	1,083	580	4,707
COOK	967	362	152	1,481
COWETA	4,085	1,361	668	6,114
CRAWFORD	547	182	94	823
CRISP	1,274	533	187	1,994
DADE	537	171	115	823
DAWSON	768	235	142	1,145
DECATUR	1,993	754	255	3,002
DEKALB	32,466	11,376	4,618	48,460

**FAMILY MEDICAID**  
STATE FISCAL YEAR 2019  
MONTHLY AVERAGE CASES

COUNTY	RSM	LIM	OTHER FAMILY MEDICAID	TOTAL FAMILY MEDICAID
DODGE	975	404	154	1,533
DOOLY	514	191	62	767
DOUGHERTY	5,439	2,525	941	8,905
DOUGLAS	6,144	2,409	1,221	9,774
EARLY	686	241	79	1,006
ECHOLS	246	53	24	323
EFFINGHAM	2,104	724	317	3,145
ELBERT	1,044	364	156	1,564
EMANUEL	1,368	569	229	2,166
EVANS	679	255	99	1,033
FANNIN	1,008	279	176	1,463
FAYETTE	2,006	702	416	3,124
FLOYD	4,426	1,585	738	6,749
FORSYTH	3,559	752	537	4,848
FRANKLIN	1,101	398	210	1,709
FULTON	31,551	14,618	6,997	53,166
GILMER	1,412	283	163	1,858
GLASCOCK	114	49	15	178
GLYNN	3,725	1,318	662	5,705
GORDON	2,747	787	453	3,987
GRADY	1,494	368	179	2,041
GREENE	747	221	100	1,068
GWINNETT	39,862	8,348	4,059	52,269
HABERSHAM	1,926	551	244	2,721
HALL	9,570	1,859	942	12,371
HANCOCK	331	149	64	544
HARALSON	1,222	616	263	2,101
HARRIS	706	296	158	1,160
HART	1,093	416	156	1,665
HEARD	536	230	62	828
HENRY	8,235	3,598	1,672	13,505
HOUSTON	6,097	2,233	987	9,317
IRWIN	462	189	84	735
JACKSON	2,277	677	405	3,359
JASPER	627	251	129	1,007
JEFF DAVIS	989	335	144	1,468
JEFFERSON	909	390	125	1,424
JENKINS	427	173	80	680
JOHNSON	364	187	55	606
JONES	921	440	288	1,649
LAMAR	843	311	171	1,325
LANIER	496	184	86	766
LAURENS	2,504	1,175	477	4,156
LEE	1,124	489	196	1,809



**FAMILY MEDICAID**  
STATE FISCAL YEAR 2019  
MONTHLY AVERAGE CASES

COUNTY	RSM	LIM	OTHER FAMILY MEDICAID	TOTAL FAMILY MEDICAID
LIBERTY	2,751	1,145	462	4,358
LINCOLN	327	115	44	486
LONG	761	327	140	1,228
LOWNDES	5,653	2,062	939	8,654
LUMPKIN	990	293	162	1,445
MACON	603	250	114	967
MADISON	1,338	399	185	1,922
MARION	391	170	66	627
MCDUFFIE	1,205	523	245	1,973
MCINTOSH	510	162	79	751
MERIWETHER	950	388	116	1,454
MILLER	303	128	59	490
MITCHELL	1,230	505	214	1,949
MONROE	890	325	166	1,381
MONTGOMERY	387	117	60	564
MORGAN	716	241	142	1,099
MURRAY	2,156	684	280	3,120
MUSCOGEE	9,188	3,886	1,657	14,731
NEWTON	5,039	2,414	1,019	8,472
OCONEE	615	176	118	909
OGLETHORPE	565	174	88	827
PAULDING	5,008	1,887	957	7,852
PEACH	1,195	505	223	1,923
PICKENS	1,117	350	241	1,708
PIERCE	994	340	142	1,476
PIKE	611	240	137	988
POLK	2,347	884	526	3,757
PULASKI	425	160	51	636
PUTNAM	977	349	151	1,477
QUITMAN	115	48	18	181
RABUN	764	168	95	1,027
RANDOLPH	326	193	57	576
RICHMOND	9,488	4,740	1,756	15,984
ROCKDALE	4,314	1,922	875	7,111
SCHLEY	211	86	54	351
SCREVEN	683	295	137	1,115
SEMINOLE	468	214	69	751
SPALDING	3,286	1,456	589	5,331
STEPHENS	1,252	579	204	2,035
STEWART	176	105	33	314
SUMTER	1,643	802	318	2,763
TALBOT	228	90	34	352
TALIAFERRO	73	30	7	110
TATTNALL	1,157	351	139	1,647

**FAMILY MEDICAID**  
STATE FISCAL YEAR 2019  
MONTHLY AVERAGE CASES

COUNTY	RSM	LIM	OTHER FAMILY MEDICAID	TOTAL FAMILY MEDICAID
TAYLOR	396	169	117	682
TELFAIR	617	262	88	967
TERRELL	527	254	128	909
THOMAS	2,339	811	381	3,531
TIFT	2,430	776	396	3,602
TOOMBS	1,800	591	264	2,655
TOWNS	334	82	54	470
TREUTLEN	358	135	44	537
TROUP	3,286	1,267	533	5,086
TURNER	500	214	98	812
TWIGGS	324	152	59	535
UNION	735	214	128	1,077
UPSON	1,235	625	283	2,143
WALKER	2,640	1,058	516	4,214
WALTON	3,266	1,325	657	5,248
WARE	2,138	847	335	3,320
WARREN	259	118	42	419
WASHINGTON	1,074	352	193	1,619
WAYNE	1,509	627	207	2,343
WEBSTER	114	56	14	184
WHEELER	296	101	38	435
WHITE	1,046	321	174	1,541
WHITFIELD	5,984	1,082	640	7,706
WILCOX	344	212	42	598
WILKES	483	176	77	736
WILKINSON	459	210	80	749
WORTH	970	392	179	1,541
zSTATEWIDE	313	147	199	659
<b>STATE TOTAL</b>	<b>420,609</b>	<b>149,745</b>	<b>67,675</b>	<b>638,029</b>

**AGED, BLIND AND DISABLED MEDICAID**STATE FISCAL YEAR 2019  
MONTHLY AVERAGE CASES

<b>COUNTY</b>	<b>QMB</b>	<b>OTHER</b>	<b>TOTAL ABD</b>
APPLING	417	394	811
ATKINSON	184	162	346
BACON	214	288	502
BAKER	69	84	153
BALDWIN	572	840	1,412
BANKS	345	435	780
BARROW	904	1,014	1,918
BARTOW	1,305	1,522	2,827
BEN HILL	485	641	1,126
BERRIEN	405	509	914
BIBB	2,887	3,200	6,087
BLECKLEY	236	256	492
BRANTLEY	319	363	682
BROOKS	411	524	935
BRYAN	301	336	637
BULLOCH	886	1,056	1,942
BURKE	508	523	1,031
BUTTS	415	611	1,026
CALHOUN	169	220	389
CAMDEN	436	519	955
CANDLER	335	463	798
CARROLL	1,697	2,013	3,710
CATOOSA	871	1,162	2,033
CHARLTON	236	269	505
CHATHAM	3,364	3,678	7,042
CHATTAHOOCHEE	57	48	105
CHATTOOGA	574	797	1,371
CHEROKEE	1,089	1,503	2,592
CLARKE	1,503	1,585	3,088
CLAY	114	120	234
CLAYTON	3,373	3,677	7,050
CLINCH	185	246	431
COBB	3,916	4,968	8,884
COFFEE	834	911	1,745
COLQUITT	1,034	1,131	2,165
COLUMBIA	751	997	1,748
COOK	390	531	921
COWETA	1,010	1,227	2,237
CRAWFORD	225	286	511
CRISP	566	594	1,160
DADE	300	343	643
DAWSON	229	255	484
DECATUR	660	747	1,407
DEKALB	10,005	9,903	19,908
DODGE	455	532	987
DOOLY	309	307	616

**AGED, BLIND AND DISABLED MEDICAID**STATE FISCAL YEAR 2019  
MONTHLY AVERAGE CASES

<b>COUNTY</b>	<b>QMB</b>	<b>OTHER</b>	<b>TOTAL ABD</b>
DOUGHERTY	1,819	1,946	3,765
DOUGLAS	1,286	1,519	2,805
EARLY	316	318	634
ECHOLS	40	41	81
EFFINGHAM	451	532	983
ELBERT	490	646	1,136
EMANUEL	621	709	1,330
EVANS	227	240	467
FANNIN	454	461	915
FAYETTE	524	794	1,318
FLOYD	1,677	2,103	3,780
FORSYTH	722	1,018	1,740
FRANKLIN	494	585	1,079
FULTON	10,003	10,476	20,479
GILMER	473	522	995
GLASCOCK	76	151	227
GLYNN	1,025	1,211	2,236
GORDON	863	1,016	1,879
GRADY	567	507	1,074
GREENE	346	353	699
GWINNETT	5,574	5,714	11,288
HABERSHAM	665	778	1,443
HALL	1,967	2,261	4,228
HANCOCK	249	324	573
HARALSON	594	683	1,277
HARRIS	314	389	703
HART	548	631	1,179
HEARD	260	349	609
HENRY	1,953	2,133	4,086
HOUSTON	1,400	1,656	3,056
IRWIN	222	281	503
JACKSON	732	990	1,722
JASPER	192	219	411
JEFF DAVIS	305	385	690
JEFFERSON	480	562	1,042
JENKINS	213	251	464
JOHNSON	240	318	558
JONES	297	444	741
LAMAR	387	431	818
LANIER	188	238	426
LAURENS	1,013	1,176	2,189
LEE	244	276	520
LIBERTY	540	605	1,145
LINCOLN	150	173	323
LONG	184	235	419
LOWNDES	1,600	1,871	3,471

**AGED, BLIND AND DISABLED MEDICAID**STATE FISCAL YEAR 2019  
MONTHLY AVERAGE CASES

<b>COUNTY</b>	<b>QMB</b>	<b>OTHER</b>	<b>TOTAL ABD</b>
LUMPKIN	442	578	1,020
MACON	336	466	802
MADISON	502	532	1,034
MARION	190	222	412
MCDUFFIE	492	552	1,044
MCINTOSH	240	207	447
MERIWETHER	603	736	1,339
MILLER	149	317	466
MITCHELL	603	609	1,212
MONROE	442	535	977
MONTGOMERY	179	172	351
MORGAN	279	368	647
MURRAY	800	873	1,673
MUSCOGEE	3,160	3,354	6,514
NEWTON	1,264	1,503	2,767
OCONEE	183	248	431
OGLETHORPE	225	287	512
PAULDING	1,009	1,276	2,285
PEACH	427	415	842
PICKENS	456	522	978
PIERCE	402	426	828
PIKE	195	308	503
POLK	771	958	1,729
PULASKI	202	260	462
PUTNAM	319	397	716
QUITMAN	77	72	149
RABUN	388	393	781
RANDOLPH	235	278	513
RICHMOND	3,247	3,527	6,774
ROCKDALE	970	1,089	2,059
SCHLEY	71	71	142
SCREVEN	312	369	681
SEMINOLE	243	269	512
SPALDING	1,317	1,523	2,840
STEPHENS	725	787	1,512
STEWART	189	203	392
SUMTER	749	996	1,745
TALBOT	174	192	366
TALIAFERRO	64	50	114
TATTNALL	425	556	981
TAYLOR	189	227	416
TELFAIR	310	407	717
TERRELL	288	297	585
THOMAS	1,055	1,201	2,256
TIFT	845	987	1,832
TOOMBS	758	849	1,607

**AGED, BLIND AND DISABLED MEDICAID**STATE FISCAL YEAR 2019  
MONTHLY AVERAGE CASES

<b>COUNTY</b>	<b>QMB</b>	<b>OTHER</b>	<b>TOTAL ABD</b>
TOWNS	185	281	466
TREUTLEN	168	214	382
TROUP	1,125	1,368	2,493
TURNER	277	319	596
TWIGGS	200	303	503
UNION	406	455	861
UPSON	744	1,011	1,755
WALKER	1,208	1,616	2,824
WALTON	1,161	1,374	2,535
WARE	867	1,120	1,987
WARREN	213	247	460
WASHINGTON	452	552	1,004
WAYNE	544	641	1,185
WEBSTER	53	58	111
WHEELER	132	160	292
WHITE	457	576	1,033
WHITFIELD	1,440	1,706	3,146
WILCOX	222	229	451
WILKES	290	312	602
WILKINSON	165	234	399
WORTH	411	512	923
zSTATEWIDE	138	100	238
<b>STATE TOTAL</b>	<b>125,894</b>	<b>144,163</b>	<b>270,057</b>

**COUNTY STATISTICAL REPORTING  
SYSTEM (COSTAR)**

**PAYMENTS BY CATEGORY FOR CHILDREN IN CHILDCARE**

STATE FISCAL YEAR 2019  
MONTHLY AVERAGE CHILDREN RECEIVING PAYMENTS

COUNTY	APPLICANT SERVICES	TANF	TRANSITIONAL	LOW INCOME WORKING	Pre-K	FOSTER CARE SUPPLEMENTAL SUPERVISION	TOTAL
APPLING	0	0	0	36	1	16	53
ATKINSON	0	0	0	3	0	7	10
BACON	0	0	0	12	1	28	41
BAKER	0	0	0	1	0	3	4
BALDWIN	3	3	9	311	23	111	460
BANKS	0	0	0	4	0	43	47
BARROW	0	0	3	84	4	155	246
BARTOW	0	0	4	137	16	170	327
BEN HILL	0	0	0	30	3	81	114
BERRIEN	0	0	0	31	1	32	64
BIBB	4	8	15	1,492	64	301	1,884
BLECKLEY	0	0	0	26	4	22	52
BRANTLEY	0	0	0	33	6	53	92
BROOKS	0	0	0	19	0	44	63
BRYAN	0	0	4	30	5	27	66
BULLOCH	0	1	1	144	19	61	226
BURKE	0	1	6	136	2	72	217
BUTTS	0	0	3	53	5	75	136
CALHOUN	0	0	0	0	0	9	9
CAMDEN	0	0	0	149	9	110	268
CANDLER	0	0	0	6	0	3	9
CARROLL	0	0	12	90	9	167	278
CATOOSA	0	0	0	34	4	153	191
CHARLTON	0	0	0	8	0	25	33
CHATHAM	0	0	4	1,442	143	349	1,938
CHATTAHOOCHEE	0	0	0	0	0	5	5
CHATTOOGA	0	0	0	2	4	14	20
CHEROKEE	0	1	0	188	28	285	502
CLARKE	0	0	2	215	13	170	400
CLAY	0	0	0	2	0	2	4
CLAYTON	4	2	30	3,310	276	412	4,034
CLINCH	0	0	0	1	0	17	18
COBB	3	5	31	2,164	187	604	2,994
COFFEE	0	0	0	79	16	136	231
COLQUITT	0	0	0	87	6	90	183
COLUMBIA	0	1	4	117	13	80	215
COOK	0	0	3	61	4	30	98
COWETA	0	1	1	212	15	115	344
CRAWFORD	0	0	0	11	3	14	28
CRISP	0	0	0	33	7	47	87
DADE	0	0	0	0	0	16	16
DAWSON	0	0	1	33	3	69	106
DECATUR	0	0	6	154	10	104	274



**PAYMENTS BY CATEGORY FOR CHILDREN IN CHILDCARE**STATE FISCAL YEAR 2019  
MONTHLY AVERAGE CHILDREN RECEIVING PAYMENTS

COUNTY	APPLICANT SERVICES	TANF	TRANSITIONAL	LOW INCOME WORKING	Pre-K	FOSTER CARE SUPPLEMENTAL SUPERVISION	TOTAL
DEKALB	3	209	188	4,890	345	871	6,506
DODGE	0	0	0	57	1	60	118
DOOLY	0	0	0	6	0	3	9
DOUGHERTY	0	1	7	957	61	284	1,310
DOUGLAS	2	3	15	728	57	237	1,042
EARLY	0	0	0	18	0	17	35
ECHOLS	0	0	0	0	0	0	0
EFFINGHAM	0	0	0	68	5	66	139
ELBERT	0	0	0	6	1	24	31
EMANUEL	0	0	0	72	8	33	113
EVANS	0	0	0	3	2	27	32
FANNIN	0	0	0	11	0	25	36
FAYETTE	0	0	14	112	10	52	188
FLOYD	0	1	2	144	16	154	317
FORSYTH	0	0	0	89	16	141	246
FRANKLIN	0	0	0	36	0	72	108
FULTON	5	154	241	5,855	340	579	7,174
GILMER	0	0	0	0	0	22	22
GLASCOCK	0	0	0	0	0	1	1
GLYNN	0	1	3	152	13	94	263
GORDON	0	0	1	38	10	89	138
GRADY	0	0	0	83	4	67	154
GREENE	0	0	0	2	0	16	18
GWINNETT	4	6	39	1,893	216	867	3,025
HABERSHAM	0	0	0	14	10	66	90
HALL	0	0	8	251	35	281	575
HANCOCK	0	0	0	16	2	1	19
HARALSON	0	0	0	28	1	67	96
HARRIS	0	0	0	22	0	15	37
HART	0	0	0	19	0	41	60
HEARD	0	0	0	9	1	3	13
HENRY	1	1	26	1,084	117	344	1,573
HOUSTON	0	6	13	421	43	112	595
IRWIN	0	0	0	6	0	22	28
JACKSON	0	0	1	24	3	137	165
JASPER	0	0	3	11	1	29	44
JEFF DAVIS	0	0	0	14	1	27	42
JEFFERSON	0	1	1	40	1	16	59
JENKINS	0	0	0	0	1	4	5
JOHNSON	0	0	0	33	1	3	37
JONES	0	0	0	30	3	58	91
LAMAR	0	0	1	74	4	29	108
LANIER	0	0	0	24	1	34	59
LAURENS	0	0	3	134	17	76	230

**PAYMENTS BY CATEGORY FOR CHILDREN IN CHILDCARE**STATE FISCAL YEAR 2019  
MONTHLY AVERAGE CHILDREN RECEIVING PAYMENTS

COUNTY	APPLICANT SERVICES	TANF	TRANSITIONAL	LOW INCOME WORKING	Pre-K	FOSTER CARE SUPPLEMENTAL SUPERVISION	TOTAL
LEE	0	0	0	148	9	50	207
LIBERTY	0	1	2	157	13	101	274
LINCOLN	0	0	0	1	0	5	6
LONG	0	0	0	6	3	20	29
LOWNDES	0	0	0	830	58	182	1,070
LUMPKIN	0	0	0	54	9	57	120
MACON	0	0	0	35	5	49	89
MADISON	0	0	0	26	8	33	67
MARION	0	0	0	0	1	18	19
MCDUFFIE	0	1	1	158	19	18	197
MCINTOSH	0	0	0	1	0	14	15
MERIWETHER	0	0	6	34	6	18	64
MILLER	0	0	0	6	3	12	21
MITCHELL	0	0	0	35	3	58	96
MONROE	0	0	0	22	0	40	62
MONTGOMERY	0	0	0	0	1	12	13
MORGAN	0	0	0	14	0	26	40
MURRAY	0	0	2	39	2	46	89
MUSCOGEE	0	31	38	1,046	73	431	1,619
NEWTON	1	2	14	437	35	209	698
OCONEE	0	0	0	33	1	20	54
OGLETHORPE	0	0	0	14	1	10	25
PAULDING	2	0	11	337	47	164	561
PEACH	0	0	4	50	13	30	97
PICKENS	0	0	1	5	1	26	33
PIERCE	0	0	0	5	0	31	36
PIKE	0	0	0	28	1	29	58
POLK	0	0	0	22	7	86	115
PULASKI	0	0	0	52	11	12	75
PUTNAM	0	0	2	103	2	19	126
QUITMAN	0	0	0	1	0	1	2
RABUN	0	0	0	4	0	18	22
RANDOLPH	0	0	0	0	0	9	9
RICHMOND	0	14	84	1,826	148	407	2,479
ROCKDALE	5	1	32	677	68	194	977
SCHLEY	0	0	0	8	0	12	20
SCREVEN	0	0	0	41	2	50	93
SEMINOLE	0	0	0	44	7	19	70
SPALDING	3	0	4	442	33	151	633
STEPHENS	0	0	0	25	3	51	79
STEWART	0	0	0	0	0	3	3
SUMTER	0	0	2	49	8	98	157
TALBOT	0	0	0	7	0	15	22
TALIAFERRO	0	0	0	1	0	2	3

**PAYMENTS BY CATEGORY FOR CHILDREN IN CHILDCARE**

STATE FISCAL YEAR 2019  
MONTHLY AVERAGE CHILDREN RECEIVING PAYMENTS

COUNTY	APPLICANT SERVICES	TANF	TRANSITIONAL	LOW INCOME WORKING	Pre-K	FOSTER CARE SUPPLEMENTAL SUPERVISION	TOTAL
TATTNALL	0	0	0	35	4	11	50
TAYLOR	0	0	0	0	0	5	5
TELFAIR	0	0	0	30	5	9	44
TERRELL	0	0	0	42	0	43	85
THOMAS	0	0	0	70	2	65	137
TIFT	0	0	0	221	18	74	313
TOOMBS	0	0	3	136	2	76	217
TOWNS	0	0	0	4	1	12	17
TREUTLEN	0	0	0	6	0	0	6
TROUP	0	0	3	218	27	141	389
TURNER	0	0	0	35	4	39	78
TWIGGS	0	0	0	2	0	4	6
UNION	0	0	0	9	1	43	53
UPSON	0	0	0	52	1	81	134
WALKER	0	0	0	31	14	140	185
WALTON	1	0	3	165	16	205	390
WARE	0	0	0	30	1	107	138
WARREN	0	0	0	8	0	0	8
WASHINGTON	0	0	0	102	17	36	155
WAYNE	0	0	0	35	0	21	56
WEBSTER	0	0	0	0	0	0	0
WHEELER	0	0	0	11	0	6	17
WHITE	0	0	0	25	3	33	61
WHITFIELD	0	0	0	45	4	158	207
WILCOX	0	0	1	1	0	5	7
WILKES	0	1	0	9	1	5	16
WILKINSON	0	0	0	20	0	30	50
WORTH	0	0	0	37	9	33	79
<b>STATE TOTAL</b>	<b>41</b>	<b>457</b>	<b>918</b>	<b>36,656</b>	<b>2,982</b>	<b>13,731</b>	<b>54,785</b>

**PAYMENTS BY CATEGORY FOR CHILDREN IN CHILDCARE**STATE FISCAL YEAR 2019  
Annual Expenditures

COUNTY	APPLICANT SERVICES	TANF	TRANSITIONAL	LOW INCOME WORKING	Pre-K	FOSTER CARE SUPPLEMENTAL SUPERVISION	TOTAL
APPLING	\$0	\$0	\$0	\$55,221	\$567	\$44,479	\$100,267
ATKINSON	\$0	\$0	\$0	\$4,813	\$0	\$18,635	\$23,448
BACON	\$0	\$0	\$0	\$17,763	\$1,178	\$56,191	\$75,132
BAKER	\$0	\$0	\$0	\$1,003	\$0	\$13,160	\$14,163
BALDWIN	\$6,266	\$4,160	\$15,360	\$549,689	\$27,403	\$294,084	\$896,962
BANKS	\$0	\$0	\$0	\$5,743	\$0	\$122,309	\$128,052
BARROW	\$0	\$0	\$11,730	\$135,305	\$5,921	\$525,772	\$678,728
BARTOW	\$292	\$2,198	\$7,796	\$236,098	\$20,812	\$562,718	\$829,914
BEN HILL	\$0	\$0	\$0	\$47,953	\$2,267	\$167,916	\$218,136
BERRIEN	\$0	\$0	\$0	\$41,992	\$713	\$85,932	\$128,637
BIBB	\$5,808	\$8,920	\$34,647	\$2,397,285	\$85,654	\$837,967	\$3,370,281
BLECKLEY	\$0	\$395	\$0	\$29,261	\$2,724	\$43,373	\$75,753
BRANTLEY	\$0	\$0	\$0	\$41,637	\$4,491	\$127,262	\$173,390
BROOKS	\$0	\$0	\$0	\$36,404	\$615	\$112,526	\$149,545
BRYAN	\$0	\$0	\$6,243	\$49,066	\$4,875	\$94,652	\$154,836
BULLOCH	\$0	\$485	\$1,313	\$220,948	\$21,378	\$219,084	\$463,208
BURKE	\$0	\$1,350	\$10,330	\$164,917	\$2,214	\$156,769	\$335,580
BUTTS	\$0	\$70	\$5,007	\$100,146	\$8,076	\$196,869	\$310,168
CALHOUN	\$0	\$0	\$0	\$0	\$0	\$27,194	\$27,194
CAMDEN	\$0	\$25	\$0	\$352,047	\$16,472	\$366,087	\$734,631
CANDLER	\$0	\$0	\$0	\$10,778	\$190	\$11,409	\$22,377
CARROLL	\$0	\$0	\$22,045	\$134,217	\$6,716	\$615,432	\$778,410
CATOOSA	\$0	\$0	\$0	\$56,066	\$6,987	\$489,702	\$552,755
CHARLTON	\$0	\$0	\$0	\$10,027	\$1,289	\$61,622	\$72,938
CHATHAM	\$0	\$185	\$7,862	\$2,335,470	\$186,765	\$1,093,870	\$3,624,152
CHATTAHOOCHEE	\$0	\$100	\$0	\$0	\$0	\$12,716	\$12,816
CHATTOOGA	\$0	\$0	\$0	\$2,444	\$4,816	\$36,644	\$43,904
CHEROKEE	\$0	\$1,165	\$0	\$390,661	\$43,556	\$1,253,363	\$1,688,745
CLARKE	\$0	\$2,870	\$5,696	\$374,904	\$18,226	\$575,449	\$977,145
CLAY	\$0	\$0	\$0	\$2,887	\$174	\$3,815	\$6,876
CLAYTON	\$9,230	\$13,039	\$72,134	\$7,546,736	\$489,467	\$1,319,432	\$9,450,038
CLINCH	\$0	\$0	\$0	\$2,415	\$0	\$48,336	\$50,751
COBB	\$7,350	\$17,009	\$84,078	\$4,801,332	\$313,297	\$2,738,454	\$7,961,520
COFFEE	\$0	\$0	\$0	\$115,758	\$15,924	\$343,273	\$474,955
COLQUITT	\$0	\$0	\$0	\$128,988	\$3,939	\$231,082	\$364,009
COLUMBIA	\$0	\$1,940	\$8,637	\$212,296	\$15,178	\$273,846	\$511,897
COOK	\$0	\$0	\$7,087	\$83,249	\$4,561	\$79,137	\$174,034
COWETA	\$0	\$630	\$1,812	\$339,336	\$19,081	\$377,546	\$738,405
CRAWFORD	\$0	\$110	\$0	\$14,765	\$3,264	\$42,161	\$60,300
CRISP	\$0	\$0	\$0	\$49,999	\$7,887	\$111,131	\$169,017
DADE	\$0	\$0	\$0	\$0	\$0	\$47,040	\$47,040
DAWSON	\$0	\$0	\$2,516	\$49,006	\$3,874	\$223,132	\$278,528
DECATUR	\$0	\$0	\$16,340	\$277,872	\$11,812	\$242,189	\$548,213
DEKALB	\$8,998	\$323,742	\$488,548	\$11,249,245	\$616,996	\$2,916,197	\$15,603,726

**PAYMENTS BY CATEGORY FOR CHILDREN IN CHILDCARE**

STATE FISCAL YEAR 2019  
Annual Expenditures

COUNTY	APPLICANT SERVICES	TANF	TRANSITIONAL	LOW INCOME WORKING	Pre-K	FOSTER CARE SUPPLEMENTAL SUPERVISION	TOTAL
DODGE	\$0	\$185	\$0	\$71,046	\$2,148	\$114,126	\$187,505
DOOLY	\$0	\$15	\$0	\$9,278	\$0	\$5,414	\$14,707
DOUGHERTY	\$0	\$400	\$12,634	\$1,560,719	\$77,973	\$720,569	\$2,372,295
DOUGLAS	\$4,853	\$2,200	\$40,437	\$1,617,081	\$92,744	\$737,034	\$2,494,349
EARLY	\$0	\$0	\$0	\$19,968	\$0	\$29,477	\$49,445
ECHOLS	\$0	\$0	\$0	\$335	\$0	\$0	\$335
EFFINGHAM	\$0	\$105	\$0	\$96,984	\$6,298	\$226,719	\$330,106
ELBERT	\$0	\$40	\$0	\$8,524	\$1,364	\$56,549	\$66,477
EMANUEL	\$0	\$0	\$0	\$76,768	\$6,325	\$55,098	\$138,191
EVANS	\$0	\$0	\$0	\$3,451	\$1,147	\$63,332	\$67,930
FANNIN	\$0	\$0	\$0	\$16,069	\$146	\$80,255	\$96,470
FAYETTE	\$0	\$0	\$36,453	\$240,707	\$16,197	\$198,646	\$492,003
FLOYD	\$0	\$5,810	\$3,800	\$217,217	\$19,270	\$493,396	\$739,493
FORSYTH	\$0	\$0	\$0	\$217,280	\$23,870	\$708,097	\$949,247
FRANKLIN	\$0	\$0	\$0	\$52,117	\$408	\$175,528	\$228,053
FULTON	\$11,596	\$424,477	\$624,996	\$13,559,503	\$596,732	\$2,056,936	\$17,274,240
GILMER	\$0	\$0	\$0	\$0	\$0	\$65,348	\$65,348
GLASCOCK	\$0	\$0	\$0	\$0	\$0	\$3,736	\$3,736
GLYNN	\$0	\$970	\$6,856	\$273,048	\$14,915	\$305,618	\$601,407
GORDON	\$0	\$110	\$1,227	\$69,611	\$13,870	\$228,531	\$313,349
GRADY	\$0	\$0	\$0	\$102,519	\$3,685	\$183,030	\$289,234
GREENE	\$0	\$0	\$0	\$2,889	\$0	\$57,475	\$60,364
GWINNETT	\$9,765	\$24,478	\$94,783	\$4,199,658	\$372,291	\$3,190,896	\$7,891,871
HABERSHAM	\$0	\$0	\$0	\$11,935	\$10,735	\$197,834	\$220,504
HALL	\$0	\$2,427	\$21,363	\$541,560	\$49,096	\$1,082,357	\$1,696,803
HANCOCK	\$0	\$0	\$0	\$14,930	\$1,656	\$1,920	\$18,506
HARALSON	\$0	\$0	\$0	\$30,988	\$1,159	\$206,306	\$238,453
HARRIS	\$0	\$40	\$0	\$41,091	\$0	\$40,296	\$81,427
HART	\$0	\$0	\$0	\$24,838	\$0	\$97,407	\$122,245
HEARD	\$0	\$0	\$0	\$12,383	\$724	\$9,096	\$22,203
HENRY	\$1,004	\$1,685	\$63,406	\$2,376,643	\$187,270	\$1,044,027	\$3,674,035
HOUSTON	\$878	\$6,325	\$25,243	\$683,415	\$51,884	\$347,456	\$1,115,201
IRWIN	\$0	\$0	\$0	\$4,988	\$0	\$38,983	\$43,971
JACKSON	\$0	\$0	\$1,232	\$43,334	\$3,594	\$521,870	\$570,030
JASPER	\$0	\$0	\$3,060	\$13,469	\$1,053	\$65,123	\$82,705
JEFF DAVIS	\$0	\$0	\$0	\$13,226	\$502	\$58,210	\$71,938
JEFFERSON	\$0	\$1,535	\$1,620	\$47,749	\$1,488	\$40,810	\$93,202
JENKINS	\$0	\$0	\$0	\$0	\$268	\$9,513	\$9,781
JOHNSON	\$0	\$0	\$0	\$41,059	\$736	\$8,570	\$50,365
JONES	\$0	\$45	\$0	\$50,036	\$3,226	\$152,885	\$206,192
LAMAR	\$0	\$0	\$1,805	\$116,632	\$4,780	\$69,903	\$193,120
LANIER	\$0	\$0	\$0	\$34,862	\$1,414	\$93,529	\$129,805
LAURENS	\$48	\$190	\$5,740	\$170,925	\$17,315	\$153,156	\$347,374
LEE	\$0	\$0	\$0	\$276,794	\$15,607	\$130,819	\$423,220
LIBERTY	\$0	\$3,365	\$3,539	\$294,926	\$23,309	\$276,917	\$602,056

**PAYMENTS BY CATEGORY FOR CHILDREN IN CHILDCARE**STATE FISCAL YEAR 2019  
Annual Expenditures

<b>COUNTY</b>	<b>APPLICANT SERVICES</b>	<b>TANF</b>	<b>TRANSITIONAL</b>	<b>LOW INCOME WORKING</b>	<b>Pre-K</b>	<b>FOSTER CARE SUPPLEMENTAL SUPERVISION</b>	<b>TOTAL</b>
LINCOLN	\$0	\$150	\$0	\$618	\$0	\$12,303	\$13,071
LONG	\$0	\$0	\$0	\$13,339	\$3,569	\$55,106	\$72,014
LOWNDES	\$0	\$0	\$0	\$1,396,294	\$80,337	\$504,767	\$1,981,398
LUMPKIN	\$0	\$0	\$81	\$67,511	\$9,999	\$144,214	\$221,805
MACON	\$0	\$0	\$0	\$53,058	\$6,589	\$119,262	\$178,909
MADISON	\$0	\$0	\$0	\$41,371	\$9,498	\$103,659	\$154,528
MARION	\$0	\$0	\$0	\$0	\$2,755	\$45,273	\$48,028
MCDUFFIE	\$0	\$1,800	\$1,275	\$265,311	\$27,398	\$46,007	\$341,791
MCINTOSH	\$0	\$0	\$0	\$2,565	\$0	\$43,096	\$45,661
MERIWETHER	\$0	\$0	\$5,568	\$44,113	\$5,717	\$60,789	\$116,187
MILLER	\$0	\$0	\$0	\$10,925	\$2,531	\$20,011	\$33,467
MITCHELL	\$0	\$0	\$0	\$49,059	\$3,221	\$141,184	\$193,464
MONROE	\$0	\$550	\$0	\$31,174	\$213	\$112,926	\$144,863
MONTGOMERY	\$0	\$0	\$0	\$240	\$343	\$25,962	\$26,545
MORGAN	\$0	\$0	\$0	\$20,236	\$0	\$95,403	\$115,639
MURRAY	\$0	\$150	\$2,252	\$64,026	\$2,672	\$180,655	\$249,755
MUSCOGEE	\$415	\$45,503	\$71,405	\$1,771,215	\$103,127	\$1,230,108	\$3,221,773
NEWTON	\$3,776	\$5,789	\$36,790	\$802,643	\$54,991	\$601,611	\$1,505,600
OCONEE	\$0	\$0	\$0	\$65,080	\$1,310	\$94,600	\$160,990
OGLETHORPE	\$0	\$0	\$0	\$15,480	\$1,386	\$23,993	\$40,859
PAULDING	\$5,190	\$400	\$21,638	\$736,851	\$85,960	\$707,496	\$1,557,535
PEACH	\$0	\$115	\$6,872	\$85,148	\$17,234	\$87,645	\$197,014
PICKENS	\$0	\$0	\$1,886	\$7,039	\$1,132	\$93,480	\$103,537
PIERCE	\$0	\$0	\$0	\$9,128	\$0	\$79,597	\$88,725
PIKE	\$0	\$95	\$0	\$45,138	\$1,130	\$74,513	\$120,876
POLK	\$0	\$60	\$0	\$33,064	\$5,554	\$231,893	\$270,571
PULASKI	\$0	\$0	\$0	\$93,177	\$16,577	\$36,396	\$146,150
PUTNAM	\$0	\$0	\$5,147	\$152,889	\$2,975	\$66,130	\$227,141
QUITMAN	\$0	\$0	\$0	\$2,245	\$0	\$1,897	\$4,142
RABUN	\$0	\$0	\$0	\$5,506	\$0	\$55,868	\$61,374
RANDOLPH	\$0	\$0	\$0	\$0	\$0	\$17,398	\$17,398
RICHMOND	\$0	\$27,097	\$169,615	\$3,004,141	\$201,478	\$1,073,357	\$4,475,688
ROCKDALE	\$11,798	\$2,741	\$72,130	\$1,408,641	\$112,595	\$588,510	\$2,196,415
SCHLEY	\$0	\$0	\$0	\$14,119	\$0	\$19,911	\$34,030
SCREVEN	\$0	\$465	\$0	\$48,379	\$2,587	\$99,566	\$150,997
SEMINOLE	\$0	\$0	\$0	\$49,501	\$5,333	\$35,910	\$90,744
SPALDING	\$6,291	\$315	\$7,374	\$698,842	\$44,126	\$440,467	\$1,197,415
STEPHENS	\$0	\$0	\$0	\$24,987	\$2,683	\$126,352	\$154,022
STEWART	\$0	\$0	\$0	\$0	\$0	\$7,320	\$7,320
SUMTER	\$0	\$40	\$5,095	\$79,823	\$9,193	\$201,577	\$295,728
TALBOT	\$0	\$0	\$0	\$10,497	\$0	\$34,198	\$44,695
TALIAFERRO	\$0	\$0	\$0	\$1,776	\$0	\$3,960	\$5,736
TATTNALL	\$0	\$55	\$765	\$41,523	\$3,129	\$22,128	\$67,600
TAYLOR	\$0	\$0	\$0	\$0	\$0	\$16,484	\$16,484
TELFAIR	\$0	\$0	\$0	\$41,752	\$4,921	\$17,154	\$63,827

**PAYMENTS BY CATEGORY FOR CHILDREN IN CHILDCARE**STATE FISCAL YEAR 2019  
Annual Expenditures

<b>COUNTY</b>	<b>APPLICANT SERVICES</b>	<b>TANF</b>	<b>TRANSITIONAL</b>	<b>LOW INCOME WORKING</b>	<b>Pre-K</b>	<b>FOSTER CARE SUPPLEMENTAL SUPERVISION</b>	<b>TOTAL</b>
TERRELL	\$0	\$0	\$0	\$54,254	\$0	\$125,130	\$179,384
THOMAS	\$0	\$0	\$0	\$90,881	\$1,968	\$146,475	\$239,324
TIFT	\$0	\$0	\$0	\$368,577	\$25,722	\$216,887	\$611,186
TOOMBS	\$0	\$0	\$7,291	\$153,304	\$1,697	\$153,982	\$316,274
TOWNS	\$0	\$0	\$0	\$4,682	\$680	\$31,695	\$37,057
TREUTLEN	\$0	\$0	\$0	\$5,188	\$0	\$0	\$5,188
TROUP	\$0	\$165	\$5,561	\$388,257	\$38,868	\$371,653	\$804,504
TURNER	\$0	\$0	\$0	\$52,474	\$4,895	\$96,008	\$153,377
TWIGGS	\$0	\$240	\$0	\$3,856	\$0	\$9,605	\$13,701
UNION	\$0	\$0	\$0	\$16,094	\$647	\$137,561	\$154,302
UPSON	\$0	\$0	\$0	\$68,746	\$935	\$212,909	\$282,590
WALKER	\$0	\$115	\$0	\$47,581	\$14,446	\$402,959	\$465,101
WALTON	\$2,508	\$450	\$7,835	\$281,189	\$17,619	\$695,473	\$1,005,074
WARE	\$0	\$0	\$0	\$40,361	\$1,162	\$249,482	\$291,005
WARREN	\$0	\$280	\$0	\$8,282	\$0	\$0	\$8,562
WASHINGTON	\$0	\$675	\$0	\$124,753	\$17,616	\$71,642	\$214,686
WAYNE	\$0	\$0	\$0	\$42,546	\$230	\$53,675	\$96,451
WEBSTER	\$0	\$0	\$0	\$0	\$0	\$0	\$0
WHEELER	\$0	\$55	\$0	\$11,308	\$0	\$16,353	\$27,716
WHITE	\$0	\$0	\$0	\$39,329	\$2,549	\$103,548	\$145,426
WHITFIELD	\$0	\$100	\$0	\$74,379	\$6,873	\$485,162	\$566,514
WILCOX	\$0	\$0	\$2,764	\$1,875	\$0	\$8,995	\$13,634
WILKES	\$0	\$1,160	\$0	\$8,151	\$1,189	\$11,109	\$21,609
WILKINSON	\$0	\$515	\$0	\$27,054	\$318	\$68,022	\$95,909
WORTH	\$0	\$0	\$0	\$40,042	\$9,641	\$81,926	\$131,609
<b>STATE TOTAL</b>	<b>\$96,066</b>	<b>\$941,875</b>	<b>\$2,188,719</b>	<b>\$73,197,884</b>	<b>\$4,583,876</b>	<b>\$43,173,141</b>	<b>\$124,181,561</b>

# FOSTER CARE PER DIEM CLIENTS

STATE FISCAL YEAR 2019  
Monthly Average Clients

COUNTY	FAMILY	SPECIALIZED
APPLING	9	0
ATKINSON	12	0
BACON	7	1
BAKER	5	2
BALDWIN	48	4
BANKS	16	2
BARROW	17	2
BARTOW	45	6
BEN HILL	23	1
BERRIEN	8	1
BIBB	81	8
BLECKLEY	8	0
BRANTLEY	20	0
BROOKS	9	0
BRYAN	15	1
BULLOCH	9	0
BURKE	14	1
BUTTS	13	0
CALHOUN	1	0
CAMDEN	56	0
CANDLER	9	2
CARROLL	61	3
CATOOSA	69	4
CHARLTON	14	1
CHATHAM	91	6
CHATTAHOOCHEE	2	0
CHATTOOGA	22	1
CHEROKEE	69	2
CLARKE	45	1
CLAY	2	0
CLAYTON	100	30
CLINCH	8	0
COBB	169	27
COFFEE	62	3
COLQUITT	41	1
COLUMBIA	18	0
COOK	3	0
COWETA	33	1
CRAWFORD	9	2
CRISP	31	0
DADE	16	1
DAWSON	10	2
DECATUR	32	2
DEKALB	103	15
DODGE	22	0



# FOSTER CARE PER DIEM CLIENTS

STATE FISCAL YEAR 2019  
Monthly Average Clients

COUNTY	FAMILY	SPECIALIZED
DOOLY	2	0
DOUGHERTY	89	12
DOUGLAS	64	13
EARLY	3	0
ECHOLS	3	0
EFFINGHAM	17	0
ELBERT	6	0
EMANUEL	26	3
EVANS	7	0
FANNIN	28	0
FAYETTE	9	1
FLOYD	52	4
FORSYTH	40	3
FRANKLIN	25	2
FULTON	98	16
GILMER	14	0
GLASCOCK	1	0
GLYNN	44	0
GORDON	58	2
GRADY	21	2
GREENE	5	0
GWINNETT	146	11
HABERSHAM	53	0
HALL	77	10
HANCOCK	9	0
HARALSON	22	4
HARRIS	14	0
HART	5	0
HEARD	2	0
HENRY	39	3
HOUSTON	32	1
IRWIN	5	0
JACKSON	41	3
JASPER	11	2
JEFF DAVIS	21	0
JEFFERSON	8	0
JENKINS	5	1
JOHNSON	0	0
JONES	33	4
LAMAR	15	0
LANIER	10	0
LAURENS	26	0
LEE	8	0
LIBERTY	28	1
LINCOLN	1	1
LONG	7	0

## FOSTER CARE PER DIEM CLIENTS

STATE FISCAL YEAR 2019  
Monthly Average Clients

COUNTY	FAMILY	SPECIALIZED
LOWNDES	31	1
LUMPKIN	23	1
MACON	4	1
MADISON	6	0
MARION	0	0
MCDUFFIE	15	1
MCINTOSH	3	0
MERIWETHER	6	0
MILLER	4	0
MITCHELL	24	2
MONROE	12	0
MONTGOMERY	1	0
MORGAN	16	0
MURRAY	25	0
MUSCOGEE	141	11
NEWTON	10	0
OCONEE	3	0
OGLETHORPE	1	0
PAULDING	37	8
PEACH	6	2
PICKENS	22	2
PIERCE	17	0
PIKE	11	0
POLK	41	4
PULASKI	7	0
PUTNAM	16	0
QUITMAN	1	2
RABUN	18	0
RANDOLPH	11	0
RICHMOND	72	7
ROCKDALE	25	6
SCHLEY	0	0
SCREVEN	18	0
SEMINOLE	6	0
SPALDING	60	3
STEPHENS	30	2
STEWART	2	0
SUMTER	30	3
TALBOT	6	0
TALIAFERRO	1	0
TATNALL	2	0
TAYLOR	4	1
TELFAIR	4	0
TERRELL	3	0
THOMAS	21	4
TIFT	13	1

## FOSTER CARE PER DIEM CLIENTS

STATE FISCAL YEAR 2019  
Monthly Average Clients

<b>COUNTY</b>	<b>FAMILY</b>	<b>SPECIALIZED</b>
TOOMBS	36	1
TOWNS	8	1
TREUTLEN	1	0
TROUP	31	2
TURNER	4	0
TWIGGS	3	0
UNION	11	3
UPSON	32	1
WALKER	55	10
WALTON	35	3
WARE	48	2
WARREN	1	0
WASHINGTON	9	0
WAYNE	19	0
WEBSTER	1	0
WHEELER	2	0
WHITE	29	0
WHITFIELD	90	8
WILCOX	2	0
WILKES	3	0
WILKINSON	7	0
WORTH	19	0
<b>STATE TOTAL</b>	<b>3,942</b>	<b>325</b>

**FOSTER CARE ANNUAL EXPENDITURES**

STATE FISCAL YEAR 2019

<b>COUNTY</b>	<b>FAMILY</b>	<b>SPECIALIZED</b>
APPLING	\$81,131	\$0
ATKINSON	\$118,378	\$3,990
BACON	\$62,319	\$12,762
BAKER	\$47,062	\$25,949
BALDWIN	\$454,295	\$59,658
BANKS	\$154,745	\$25,820
BARROW	\$149,401	\$38,685
BARTOW	\$395,163	\$93,253
BEN HILL	\$210,992	\$30,945
BERRIEN	\$60,147	\$12,458
BIBB	\$775,239	\$142,373
BLECKLEY	\$55,739	\$0
BRANTLEY	\$206,690	\$0
BROOKS	\$87,621	\$0
BRYAN	\$134,387	\$7,681
BULLOCH	\$242,150	\$0
BURKE	\$125,903	\$6,847
BUTTS	\$115,620	\$4,789
CALHOUN	\$5,610	\$0
CAMDEN	\$494,815	\$320
CANDLER	\$85,785	\$44,111
CARROLL	\$573,002	\$47,829
CATOOSA	\$573,800	\$68,841
CHARLTON	\$128,550	\$11,499
CHATHAM	\$799,349	\$95,079
CHATTAHOOCHEE	\$12,744	\$0
CHATTOOGA	\$179,958	\$17,308
CHEROKEE	\$589,989	\$26,035
CLARKE	\$423,506	\$18,044
CLAY	\$16,664	\$0
CLAYTON	\$911,824	\$465,650
CLINCH	\$63,540	\$0
COBB	\$1,443,708	\$424,009
COFFEE	\$607,875	\$42,931
COLQUITT	\$362,470	\$17,888
COLUMBIA	\$161,337	\$6,089
COOK	\$25,674	\$1,725
COWETA	\$293,723	\$39,191
CRAWFORD	\$83,764	\$28,281
CRISP	\$287,194	\$0
DADE	\$126,304	\$19,864
DAWSON	\$87,901	\$19,782
DECATUR	\$290,563	\$25,720
DEKALB	\$988,723	\$226,564
DODGE	\$224,383	\$0
DOOLY	\$19,322	\$0
DOUGHERTY	\$820,447	\$176,963

**FOSTER CARE ANNUAL EXPENDITURES**

STATE FISCAL YEAR 2019

<b>COUNTY</b>	<b>FAMILY</b>	<b>SPECIALIZED</b>
DOUGLAS	\$586,455	\$247,411
EARLY	\$17,179	\$2,700
ECHOLS	\$33,356	\$0
EFFINGHAM	\$154,781	\$2,268
ELBERT	\$38,026	\$5,123
EMANUEL	\$245,919	\$36,858
EVANS	\$67,984	\$0
FANNIN	\$252,096	\$0
FAYETTE	\$63,582	\$16,002
FLOYD	\$440,130	\$46,494
FORSYTH	\$363,202	\$30,074
FRANKLIN	\$226,872	\$30,258
FULTON	\$914,388	\$305,305
GILMER	\$111,475	\$5,056
GLASCOCK	\$12,912	\$0
GLYNN	\$382,063	\$2,274
GORDON	\$524,686	\$31,121
GRADY	\$199,385	\$26,602
GREENE	\$33,601	\$0
GWINNETT	\$1,244,474	\$142,529
HABERSHAM	\$483,064	\$0
HALL	\$679,748	\$131,884
HANCOCK	\$83,524	\$3,405
HARALSON	\$202,534	\$67,974
HARRIS	\$140,343	\$3,158
HART	\$47,944	\$0
HEARD	\$14,625	\$0
HENRY	\$369,042	\$33,424
HOUSTON	\$266,065	\$14,107
IRWIN	\$41,571	\$0
JACKSON	\$357,669	\$38,282
JASPER	\$107,276	\$24,866
JEFF DAVIS	\$197,989	\$2,181
JEFFERSON	\$70,687	\$0
JENKINS	\$41,307	\$14,856
JOHNSON	\$1,523	\$0
JONES	\$316,272	\$56,761
LAMAR	\$135,346	\$5,680
LANIER	\$86,066	\$0
LAURENS	\$230,344	\$0
LEE	\$57,476	\$0
LIBERTY	\$242,145	\$28,020
LINCOLN	\$12,144	\$10,406
LONG	\$68,003	\$0
LOWNDES	\$273,760	\$22,513
LUMPKIN	\$209,020	\$16,984
MACON	\$36,432	\$14,771

**FOSTER CARE ANNUAL EXPENDITURES**

STATE FISCAL YEAR 2019

<b>COUNTY</b>	<b>FAMILY</b>	<b>SPECIALIZED</b>
MADISON	\$49,346	\$3,870
MARION	\$585	\$0
MCDUFFIE	\$143,141	\$14,539
MCINTOSH	\$27,844	\$0
MERIWETHER	\$62,046	\$0
MILLER	\$36,441	\$0
MITCHELL	\$185,816	\$23,599
MONROE	\$102,237	\$7,537
MONTGOMERY	\$10,287	\$0
MORGAN	\$152,016	\$0
MURRAY	\$184,931	\$0
MUSCOGEE	\$1,302,387	\$152,387
NEWTON	\$83,180	\$5,715
OCONEE	\$17,353	\$267
OGLETHORPE	\$7,148	\$0
PAULDING	\$329,299	\$144,105
PEACH	\$55,127	\$28,560
PICKENS	\$187,262	\$33,048
PIERCE	\$158,290	\$0
PIKE	\$106,892	\$0
POLK	\$372,501	\$67,956
PULASKI	\$82,310	\$0
PUTNAM	\$146,263	\$3,850
QUITMAN	\$6,001	\$28,203
RABUN	\$158,910	\$0
RANDOLPH	\$128,210	\$0
RICHMOND	\$628,265	\$140,733
ROCKDALE	\$218,995	\$41,532
SCHLEY	\$976	\$0
SCREVEN	\$158,410	\$0
SEMINOLE	\$42,253	\$0
SPALDING	\$536,573	\$59,574
STEPHENS	\$271,215	\$26,398
STEWART	\$22,001	\$0
SUMTER	\$273,562	\$48,100
TALBOT	\$58,135	\$2,803
TALIAFERRO	\$8,255	\$0
TATTNALL	\$21,721	\$0
TAYLOR	\$36,804	\$12,213
TELFAIR	\$42,207	\$0
TERRELL	\$29,676	\$2,543
THOMAS	\$174,348	\$61,909
TIFT	\$115,868	\$11,164
TOOMBS	\$348,185	\$1,254
TOWNS	\$60,681	\$13,190
TREUTLEN	\$11,648	\$867
TROUP	\$283,486	\$32,737

# FOSTER CARE ANNUAL EXPENDITURES

STATE FISCAL YEAR 2019

<b>COUNTY</b>	<b>FAMILY</b>	<b>SPECIALIZED</b>
TURNER	\$34,677	\$0
TWIGGS	\$30,790	\$990
UNION	\$83,309	\$33,516
UPSON	\$297,772	\$22,184
WALKER	\$465,144	\$130,605
WALTON	\$310,715	\$41,600
WARE	\$477,472	\$26,919
WARREN	\$8,876	\$0
WASHINGTON	\$80,701	\$4,695
WAYNE	\$189,057	\$7,950
WEBSTER	\$8,819	\$0
WHEELER	\$12,022	\$0
WHITE	\$262,996	\$3,060
WHITFIELD	\$747,721	\$110,081
WILCOX	\$18,742	\$0
WILKES	\$33,207	\$0
WILKINSON	\$69,176	\$0
WORTH	\$138,459	\$0
<b>STATE TOTAL</b>	<b>\$35,552,722</b>	<b>\$5,058,536</b>

## FAMILY PRESERVATION SERVICES

STATE FISCAL YEAR 2019

COUNTY	CHILD AND FAMILY ASSESSMENT	EARLY INTERVENTION	HOMESTEAD	PARENT AIDE	PREVENTION OF OUT-OF-HOME PLACEMENT
APPLING	8	0	19	3	190
ATKINSON	13	2	9	5	145
BACON	13	2	2	7	120
BAKER	7	0	6	0	33
BALDWIN	28	27	15	38	1,087
BANKS	9	0	0	0	118
BARROW	56	0	204	8	793
BARTOW	172	0	0	5	1,785
BEN HILL	27	5	288	37	763
BERRIEN	38	25	7	19	556
BIBB	93	12	63	6	1,581
BLECKLEY	3	0	0	0	64
BRANTLEY	27	7	15	0	161
BROOKS	16	29	10	5	238
BRYAN	11	44	67	4	310
BULLOCH	13	15	4	21	578
BURKE	30	15	2	2	892
BUTTS	19	5	26	14	454
CALHOUN	4	0	6	0	24
CAMDEN	50	84	31	9	865
CANDLER	9	4	0	1	160
CARROLL	80	71	58	22	1,893
CATOOSA	103	29	108	63	1,322
CHARLTON	21	0	7	0	71
CHATHAM	124	13	33	61	1,077
CHATTAHOOCHEE	1	0	0	0	155
CHATTOOGA	34	15	52	29	549
CHEROKEE	148	28	14	153	3,109
CLARKE	129	4	118	4	1,384
CLAY	1	0	1	0	90
CLAYTON	92	51	33	27	1,286
CLINCH	23	10	0	1	220
COBB	259	96	171	88	3,386
COFFEE	50	41	17	78	711
COLQUITT	36	0	20	43	1,381
COLUMBIA	30	0	56	30	898
COOK	13	43	16	6	418
COWETA	88	90	94	8	1,865
CRAWFORD	12	11	9	0	151
CRISP	47	0	15	0	364
DADE	40	9	2	0	420
DAWSON	44	0	1	0	277
DECATUR	24	13	36	21	264
DEKALB	267	25	255	312	4,372
DODGE	40	4	3	0	153



## FAMILY PRESERVATION SERVICES

STATE FISCAL YEAR 2019

COUNTY	CHILD AND FAMILY ASSESSMENT	EARLY INTERVENTION	HOMESTEAD	PARENT AIDE	PREVENTION OF OUT-OF-HOME PLACEMENT
DOOLY	4	0	4	5	91
DOUGHERTY	30	148	271	16	1,569
DOUGLAS	78	30	129	8	328
EARLY	5	0	3	0	28
ECHOLS	4	2	3	0	43
EFFINGHAM	18	83	133	10	386
ELBERT	19	0	46	6	258
EMANUEL	23	18	1	0	336
EVANS	10	0	2	0	151
FANNIN	30	0	0	0	285
FAYETTE	30	133	49	26	480
FLOYD	126	48	44	29	2,951
FORSYTH	56	3	18	24	1,766
FRANKLIN	11	0	1	0	66
FULTON	235	11	96	93	3,001
GILMER	21	0	6	0	376
GLASCOCK	0	0	0	0	40
GLYNN	39	4	13	17	389
GORDON	126	15	22	27	1,085
GRADY	29	0	0	1	259
GREENE	20	4	0	0	366
GWINNETT	196	11	62	131	2,620
HABERSHAM	28	0	12	8	534
HALL	224	33	52	16	3,256
HANCOCK	1	0	2	2	42
HARALSON	29	34	14	0	453
HARRIS	6	8	3	2	292
HART	4	4	0	0	37
HEARD	21	0	2	0	299
HENRY	103	14	163	103	4,343
HOUSTON	33	0	125	17	758
IRWIN	6	0	128	0	311
JACKSON	44	0	2	2	919
JASPER	4	12	37	1	187
JEFF DAVIS	7	0	24	0	208
JEFFERSON	2	0	0	0	132
JENKINS	4	0	0	0	212
JOHNSON	2	9	1	0	38
JONES	32	58	285	15	722
LAMAR	24	20	10	13	384
LANIER	24	19	10	2	354
LAURENS	17	32	3	24	285
LEE	22	2	65	53	531
LIBERTY	28	5	9	4	639
LINCOLN	2	0	20	0	45
LONG	14	0	6	0	221

## FAMILY PRESERVATION SERVICES

STATE FISCAL YEAR 2019

COUNTY	CHILD AND FAMILY ASSESSMENT	EARLY INTERVENTION	HOMESTEAD	PARENT AIDE	PREVENTION OF OUT-OF-HOME PLACEMENT
LOWNDES	61	193	105	25	1,499
LUMPKIN	8	0	35	4	372
MACON	6	0	0	0	90
MADISON	14	0	14	9	307
MARION	8	0	0	0	108
MCDUFFIE	6	0	0	0	170
MCINTOSH	4	4	5	14	84
MERIWETHER	24	13	8	16	837
MILLER	3	0	3	0	51
MITCHELL	44	0	31	11	287
MONROE	15	50	63	8	308
MONTGOMERY	4	12	0	0	51
MORGAN	25	13	13	1	441
MURRAY	61	8	34	20	1,361
MUSCOGEE	163	4	63	11	2,265
NEWTON	42	9	144	15	758
OCONEE	13	4	19	0	242
OGLETHORPE	6	0	12	0	175
PAULDING	70	0	1	5	835
PEACH	18	30	151	0	257
PICKENS	47	0	0	0	612
PIERCE	18	4	31	0	194
PIKE	5	14	21	24	235
POLK	82	68	0	24	1,209
PULASKI	12	2	2	5	61
PUTNAM	10	29	48	21	329
QUITMAN	1	0	0	0	109
RABUN	4	0	0	0	253
RANDOLPH	2	0	0	0	168
RICHMOND	146	26	7	10	2,407
ROCKDALE	43	34	69	28	1,570
SCHLEY	12	0	0	0	137
SCREVEN	8	0	0	0	196
SEMINOLE	3	15	6	0	58
SPALDING	109	125	163	8	1,895
STEPHENS	20	0	1	0	201
STEWART	1	0	1	0	74
SUMTER	45	0	1	0	372
TALBOT	7	3	5	1	88
TALIAFERRO	1	0	0	0	5
TATTNALL	1	0	4	0	218
TAYLOR	3	2	0	1	202
TELFAIR	12	8	6	0	76
TERRELL	11	0	8	8	124
THOMAS	17	17	45	0	418
TIFT	36	82	95	40	565

**FAMILY PRESERVATION SERVICES**

STATE FISCAL YEAR 2019

<b>COUNTY</b>	<b>CHILD AND FAMILY ASSESSMENT</b>	<b>EARLY INTERVENTION</b>	<b>HOMESTEAD</b>	<b>PARENT AIDE</b>	<b>PREVENTION OF OUT-OF-HOME PLACEMENT</b>
TOOMBS	44	13	1	0	292
TOWNS	8	0	4	0	129
TREUTLEN	7	1	0	2	40
TROUP	103	65	261	151	2,057
TURNER	15	8	16	13	113
TWIGGS	1	10	39	7	154
UNION	11	0	39	5	270
UPSON	32	5	43	68	1,254
WALKER	137	93	58	23	2,507
WALTON	111	12	20	22	1,342
WARE	56	12	12	0	346
WARREN	1	0	0	0	40
WASHINGTON	10	0	5	1	228
WAYNE	32	0	7	0	282
WEBSTER	2	0	3	0	71
WHEELER	6	8	9	0	43
WHITE	30	0	5	1	299
WHITFIELD	101	153	16	13	1,483
WILCOX	1	2	0	0	21
WILKES	5	0	21	0	63
WILKINSON	14	9	29	19	349
WORTH	46	4	34	29	506
<b>STATE TOTAL</b>	<b>6,167</b>	<b>2,753</b>	<b>5,604</b>	<b>2,447</b>	<b>102,971</b>

## FAMILY PRESERVATION SERVICES EXPENDITURES

STATE FISCAL YEAR 2019

COUNTY	CHILD AND FAMILY ASSESSMENT	EARLY INTERVENTION	HOMESTEAD	PARENT AIDE	PREVENTION OF OUT-OF-HOME PLACEMENT
APPLING	\$5,800	\$0	\$2,470	\$80	\$73,426
ATKINSON	\$8,400	\$404	\$2,408	\$585	\$41,650
BACON	\$6,775	\$50	\$293	\$935	\$30,229
BAKER	\$4,250	\$0	\$1,398	\$0	\$3,661
BALDWIN	\$18,350	\$6,466	\$6,535	\$12,790	\$199,824
BANKS	\$5,000	\$0	\$0	\$0	\$27,626
BARROW	\$33,820	\$0	\$70,985	\$1,159	\$212,902
BARTOW	\$97,250	\$0	\$0	\$586	\$256,617
BEN HILL	\$16,150	\$586	\$99,161	\$6,855	\$179,536
BERRIEN	\$23,650	\$1,657	\$1,723	\$5,625	\$60,110
BIBB	\$60,475	\$2,764	\$29,269	\$2,690	\$326,247
BLECKLEY	\$1,850	\$0	\$0	\$0	\$13,477
BRANTLEY	\$17,250	\$214	\$4,446	\$0	\$38,876
BROOKS	\$8,750	\$2,738	\$3,494	\$371	\$70,860
BRYAN	\$6,750	\$2,655	\$10,530	\$248	\$68,549
BULLOCH	\$6,658	\$831	\$1,130	\$2,925	\$69,938
BURKE	\$13,700	\$2,132	\$630	\$440	\$153,524
BUTTS	\$11,100	\$432	\$4,590	\$2,183	\$85,641
CALHOUN	\$2,050	\$0	\$1,203	\$0	\$6,300
CAMDEN	\$27,975	\$7,579	\$3,678	\$733	\$157,232
CANDLER	\$5,100	\$714	\$0	\$45	\$44,958
CARROLL	\$47,550	\$6,107	\$12,888	\$5,950	\$376,277
CATOOSA	\$59,000	\$1,814	\$25,276	\$7,520	\$225,977
CHARLTON	\$14,400	\$0	\$2,630	\$0	\$17,911
CHATHAM	\$82,350	\$1,975	\$9,738	\$10,881	\$342,487
CHATTAHOOCHEE	\$850	\$0	\$0	\$0	\$14,663
CHATTOOGA	\$20,600	\$1,029	\$8,326	\$2,132	\$54,510
CHEROKEE	\$92,075	\$2,019	\$7,141	\$18,134	\$745,064
CLARKE	\$70,384	\$544	\$39,166	\$204	\$354,515
CLAY	\$850	\$0	\$500	\$0	\$15,905
CLAYTON	\$60,700	\$9,662	\$9,739	\$4,579	\$404,354
CLINCH	\$13,700	\$1,087	\$0	\$360	\$23,156
COBB	\$146,050	\$14,471	\$70,001	\$17,287	\$1,030,787
COFFEE	\$32,358	\$3,921	\$6,747	\$13,141	\$159,636
COLQUITT	\$19,401	\$0	\$3,961	\$2,528	\$160,030
COLUMBIA	\$17,700	\$0	\$8,533	\$5,341	\$249,459
COOK	\$8,200	\$2,614	\$5,505	\$1,103	\$59,836
COWETA	\$46,400	\$8,916	\$16,721	\$1,373	\$389,536
CRAWFORD	\$7,750	\$607	\$3,448	\$0	\$28,813
CRISP	\$19,900	\$0	\$6,910	\$0	\$89,219
DADE	\$22,850	\$667	\$304	\$0	\$88,643
DAWSON	\$23,125	\$0	\$500	\$0	\$79,070
DECATUR	\$13,200	\$1,110	\$6,200	\$1,960	\$72,332
DEKALB	\$167,800	\$3,367	\$101,339	\$85,175	\$1,565,391
DODGE	\$20,200	\$788	\$1,240	\$0	\$83,579

## FAMILY PRESERVATION SERVICES EXPENDITURES

STATE FISCAL YEAR 2019

COUNTY	CHILD AND FAMILY ASSESSMENT	EARLY INTERVENTION	HOMESTEAD	PARENT AIDE	PREVENTION OF OUT-OF-HOME PLACEMENT
DOOLY	\$2,400	\$0	\$1,695	\$855	\$18,250
DOUGHERTY	\$13,500	\$16,250	\$60,424	\$1,545	\$384,110
DOUGLAS	\$43,450	\$5,194	\$47,385	\$1,046	\$89,143
EARLY	\$2,950	\$0	\$1,800	\$0	\$6,271
ECHOLS	\$2,450	\$46	\$1,150	\$0	\$7,271
EFFINGHAM	\$11,150	\$5,873	\$20,054	\$743	\$122,723
ELBERT	\$12,050	\$0	\$16,315	\$844	\$57,090
EMANUEL	\$12,600	\$2,116	\$500	\$0	\$105,478
EVANS	\$4,250	\$0	\$630	\$0	\$18,975
FANNIN	\$18,250	\$0	\$0	\$0	\$58,175
FAYETTE	\$17,780	\$12,205	\$15,920	\$4,398	\$106,734
FLOYD	\$75,800	\$4,014	\$8,891	\$4,312	\$524,021
FORSYTH	\$31,500	\$163	\$9,529	\$3,409	\$387,930
FRANKLIN	\$5,400	\$0	\$80	\$0	\$6,232
FULTON	\$137,150	\$2,940	\$47,360	\$19,880	\$1,058,413
GILMER	\$12,100	\$0	\$1,135	\$0	\$97,246
GLASCOCK	\$0	\$0	\$0	\$0	\$11,988
GLYNN	\$25,000	\$210	\$3,403	\$1,885	\$134,303
GORDON	\$69,300	\$1,248	\$9,589	\$3,183	\$284,442
GRADY	\$13,850	\$0	\$0	\$40	\$52,592
GREENE	\$11,455	\$321	\$0	\$0	\$83,462
GWINNETT	\$128,825	\$1,227	\$27,898	\$31,046	\$799,692
HABERSHAM	\$13,950	\$0	\$3,410	\$1,745	\$91,201
HALL	\$126,150	\$4,866	\$27,128	\$4,259	\$796,297
HANCOCK	\$850	\$0	\$1,000	\$80	\$11,321
HARALSON	\$14,200	\$4,164	\$3,413	\$0	\$114,644
HARRIS	\$3,800	\$629	\$845	\$310	\$37,773
HART	\$3,400	\$164	\$0	\$0	\$3,370
HEARD	\$11,750	\$0	\$220	\$0	\$44,026
HENRY	\$54,575	\$2,907	\$36,873	\$17,642	\$947,894
HOUSTON	\$22,800	\$0	\$56,196	\$3,636	\$142,509
IRWIN	\$3,950	\$0	\$45,185	\$0	\$64,890
JACKSON	\$24,700	\$0	\$1,040	\$158	\$253,464
JASPER	\$3,100	\$1,036	\$9,573	\$270	\$56,762
JEFF DAVIS	\$3,600	\$0	\$4,260	\$0	\$63,945
JEFFERSON	\$1,000	\$0	\$0	\$0	\$29,944
JENKINS	\$2,400	\$0	\$0	\$0	\$34,510
JOHNSON	\$150	\$1,116	\$500	\$0	\$14,077
JONES	\$20,050	\$10,370	\$126,640	\$9,563	\$187,915
LAMAR	\$12,300	\$2,147	\$3,656	\$1,389	\$81,332
LANIER	\$14,200	\$1,451	\$2,048	\$225	\$72,004
LAURENS	\$9,750	\$2,414	\$1,500	\$2,833	\$67,439
LEE	\$12,950	\$545	\$22,718	\$5,643	\$116,357
LIBERTY	\$15,325	\$434	\$2,943	\$186	\$156,403
LINCOLN	\$1,050	\$0	\$5,184	\$0	\$10,857
LONG	\$7,950	\$0	\$894	\$0	\$38,779

## FAMILY PRESERVATION SERVICES EXPENDITURES

STATE FISCAL YEAR 2019

COUNTY	CHILD AND FAMILY ASSESSMENT	EARLY INTERVENTION	HOMESTEAD	PARENT AIDE	PREVENTION OF OUT-OF-HOME PLACEMENT
LOWNDES	\$36,550	\$10,184	\$29,686	\$1,990	\$588,966
LUMPKIN	\$4,750	\$0	\$9,493	\$1,305	\$84,319
MACON	\$3,400	\$0	\$0	\$0	\$15,731
MADISON	\$10,150	\$0	\$9,140	\$1,093	\$54,371
MARION	\$4,500	\$0	\$0	\$0	\$11,729
MCDUFFIE	\$3,150	\$0	\$0	\$0	\$40,536
MCINTOSH	\$2,750	\$205	\$1,235	\$2,093	\$8,562
MERIWETHER	\$12,025	\$1,346	\$1,284	\$1,665	\$137,405
MILLER	\$1,900	\$0	\$1,800	\$0	\$4,852
MITCHELL	\$18,950	\$0	\$5,165	\$1,020	\$57,404
MONROE	\$9,470	\$9,297	\$37,619	\$6,120	\$82,210
MONTGOMERY	\$2,350	\$602	\$0	\$0	\$18,085
MORGAN	\$13,150	\$1,636	\$2,096	\$158	\$97,384
MURRAY	\$35,050	\$443	\$7,433	\$2,148	\$231,258
MUSCOGEE	\$88,100	\$630	\$22,778	\$1,925	\$558,433
NEWTON	\$27,400	\$1,661	\$47,456	\$2,209	\$232,107
OCONEE	\$6,550	\$412	\$3,961	\$0	\$55,476
OGLETHORPE	\$3,800	\$0	\$3,473	\$0	\$47,212
PAULDING	\$38,550	\$0	\$406	\$1,305	\$256,156
PEACH	\$11,550	\$5,868	\$56,145	\$0	\$54,804
PICKENS	\$26,950	\$0	\$0	\$0	\$173,102
PIERCE	\$10,250	\$802	\$6,123	\$0	\$36,297
PIKE	\$2,950	\$1,498	\$4,905	\$5,325	\$48,590
POLK	\$40,100	\$6,471	\$0	\$4,895	\$218,411
PULASKI	\$4,275	\$233	\$553	\$918	\$17,737
PUTNAM	\$5,900	\$3,014	\$16,275	\$14,479	\$83,926
QUITMAN	\$850	\$0	\$0	\$0	\$18,140
RABUN	\$3,050	\$0	\$0	\$0	\$43,731
RANDOLPH	\$1,700	\$0	\$0	\$0	\$27,839
RICHMOND	\$74,600	\$2,525	\$1,674	\$2,779	\$572,941
ROCKDALE	\$29,850	\$5,714	\$39,016	\$9,259	\$294,179
SCHLEY	\$6,850	\$0	\$0	\$0	\$19,095
SCREVEN	\$5,450	\$0	\$0	\$0	\$28,763
SEMINOLE	\$2,550	\$1,845	\$2,175	\$0	\$9,317
SPALDING	\$57,400	\$10,808	\$43,493	\$1,159	\$344,980
STEPHENS	\$12,500	\$0	\$500	\$0	\$42,480
STEWART	\$850	\$0	\$80	\$0	\$10,053
SUMTER	\$23,050	\$0	\$500	\$0	\$41,620
TALBOT	\$2,700	\$104	\$1,748	\$90	\$10,330
TALIAFERRO	\$850	\$0	\$0	\$0	\$3,540
TATTNALL	\$500	\$0	\$1,695	\$0	\$26,550
TAYLOR	\$1,900	\$569	\$0	\$158	\$19,845
TELFAIR	\$6,250	\$707	\$1,845	\$0	\$26,403
TERRELL	\$5,950	\$0	\$3,510	\$993	\$28,146
THOMAS	\$10,250	\$902	\$6,826	\$0	\$117,485
TIFT	\$23,200	\$9,349	\$31,882	\$7,609	\$158,424

## FAMILY PRESERVATION SERVICES EXPENDITURES

STATE FISCAL YEAR 2019

COUNTY	CHILD AND FAMILY ASSESSMENT	EARLY INTERVENTION	HOMESTEAD	PARENT AIDE	PREVENTION OF OUT-OF-HOME PLACEMENT
TOOMBS	\$19,890	\$1,218	\$130	\$0	\$88,487
TOWNS	\$4,850	\$0	\$775	\$0	\$45,712
TREUTLEN	\$3,250	\$113	\$0	\$326	\$14,515
TROUP	\$59,300	\$5,702	\$64,085	\$21,206	\$390,339
TURNER	\$8,600	\$546	\$4,898	\$1,921	\$44,600
TWIGGS	\$850	\$2,086	\$19,796	\$1,453	\$37,959
UNION	\$7,400	\$0	\$12,305	\$340	\$93,140
UPSON	\$18,100	\$851	\$18,085	\$11,348	\$238,848
WALKER	\$79,950	\$5,275	\$17,480	\$2,237	\$288,779
WALTON	\$59,370	\$867	\$8,328	\$2,190	\$269,492
WARE	\$35,650	\$1,027	\$2,775	\$0	\$68,255
WARREN	\$850	\$0	\$0	\$0	\$8,334
WASHINGTON	\$5,000	\$0	\$2,500	\$40	\$55,996
WAYNE	\$16,350	\$0	\$3,300	\$0	\$97,519
WEBSTER	\$1,200	\$0	\$325	\$0	\$10,740
WHEELER	\$2,450	\$1,796	\$3,140	\$0	\$22,877
WHITE	\$15,950	\$0	\$1,795	\$180	\$84,365
WHITFIELD	\$62,525	\$9,490	\$4,789	\$1,119	\$245,820
WILCOX	\$200	\$245	\$0	\$0	\$11,761
WILKES	\$2,850	\$0	\$8,409	\$0	\$16,654
WILKINSON	\$9,050	\$1,225	\$15,126	\$9,180	\$66,364
WORTH	\$25,550	\$349	\$7,075	\$2,493	\$120,984
<b>STATE TOTAL</b>	<b>\$3,557,660</b>	<b>\$281,586</b>	<b>\$1,816,814</b>	<b>\$461,762</b>	<b>\$23,985,050</b>

**CHILD PROTECTIVE SERVICES (CPS)**



# GEORGIA CHILD PROTECTIVE SERVICES

STATE FISCAL YEAR 2019

COUNTY	SUBSTANTIATED		UNSUBSTANTIATED		TOTAL CASES INVESTIGATED	SCREENED OUT	FAMILY SUPPORT	TOTAL CASES
	OPEN	CLOSED	OPEN	CLOSED				
APPLING	8	16	16	89	129	131	164	424
ATKINSON	11	7	5	26	49	25	29	103
BACON	7	6	4	26	43	34	78	155
BAKER	1	2	2	5	10	9	8	27
BALDWIN	30	14	22	122	188	149	142	479
BANKS	9	10	10	70	99	64	114	277
BARROW	48	15	58	111	232	272	455	959
BARTOW	26	21	90	275	412	571	800	1,783
BEN HILL	23	11	10	48	92	60	99	251
BERRIEN	24	29	21	69	143	77	116	336
BIBB	109	95	84	712	1,000	576	483	2,059
BLECKLEY	1	2	0	13	16	28	84	128
BRANTLEY	18	14	20	69	121	66	119	306
BROOKS	17	16	3	44	80	48	60	188
BRYAN	23	8	10	42	83	164	245	492
BULLOCH	18	17	4	145	184	215	281	680
BURKE	4	4	28	54	90	84	91	265
BUTTS	12	1	27	50	90	99	149	338
CALHOUN	0	1	3	7	11	14	14	39
CAMDEN	24	21	61	175	281	182	222	685
CANDLER	5	5	0	17	27	51	74	152
CARROLL	48	100	63	422	633	458	814	1,905
CATOOSA	44	22	54	226	346	234	383	963
CHARLTON	16	6	16	38	76	40	59	175
CHATHAM	106	123	127	1,198	1,554	1,128	906	3,588
CHATTAHOOCHEE	5	3	7	20	35	32	45	112
CHATTOOGA	43	25	49	130	247	99	138	484
CHEROKEE	106	76	158	486	826	910	914	2,650
CLARKE	80	59	122	273	534	434	609	1,577
CLAY	1	1	2	5	9	12	7	28
CLAYTON	77	144	135	1,493	1,849	1,640	1,484	4,973
CLINCH	9	6	8	19	42	23	29	94
COBB	57	101	161	1,272	1,591	2,305	2,540	6,436
COFFEE	67	29	37	140	273	168	187	628
COLQUITT	29	12	115	134	290	183	163	636
COLUMBIA	12	14	39	168	233	409	622	1,264
COOK	27	25	8	64	124	84	99	307
COWETA	54	39	68	237	398	433	639	1,470
CRAWFORD	4	3	21	27	55	36	37	128
CRISP	22	5	7	73	107	112	190	409
DADE	17	8	15	40	80	37	83	200
DAWSON	29	14	18	85	146	114	117	377
DECATUR	24	12	12	103	151	115	160	426

\*Source: Georgia SHINES

# GEORGIA CHILD PROTECTIVE SERVICES

STATE FISCAL YEAR 2019

COUNTY	SUBSTANTIATED		UNSUBSTANTIATED		TOTAL CASES INVESTIGATED	SCREENED OUT	FAMILY SUPPORT	TOTAL CASES
	OPEN	CLOSED	OPEN	CLOSED				
DEKALB	135	262	249	2,222	2,868	1,941	1,986	6,795
DODGE	11	9	1	20	41	73	119	233
DOOLY	4	2	0	22	28	37	36	101
DOUGHERTY	83	74	54	236	447	401	214	1,062
DOUGLAS	64	35	117	375	591	670	619	1,880
EARLY	5	1	1	8	15	29	73	117
ECHOLS	2	0	2	12	16	12	10	38
EFFINGHAM	32	12	8	73	125	208	422	755
ELBERT	28	7	24	59	118	60	107	285
EMANUEL	17	14	4	66	101	78	126	305
EVANS	4	5	2	15	26	37	50	113
FANNIN	8	5	21	71	105	81	114	300
FAYETTE	25	17	23	106	171	248	277	696
FLOYD	69	35	186	331	621	539	780	1,940
FORSYTH	60	49	50	313	472	379	466	1,317
FRANKLIN	12	4	42	57	115	97	124	336
FULTON	113	281	184	2,638	3,216	4,036	3,957	11,209
GILMER	12	5	15	60	92	81	183	356
GLASCOCK	1	0	0	4	5	13	22	40
GLYNN	31	15	54	196	296	335	519	1,150
GORDON	43	20	60	214	337	221	270	828
GRADY	29	16	19	82	146	76	116	338
GREENE	18	6	11	30	65	40	48	153
GWINNETT	72	131	137	1,563	1,903	2,502	2,667	7,072
HABERSHAM	34	15	22	108	179	214	234	627
HALL	119	97	128	481	825	789	769	2,383
HANCOCK	1	1	0	8	10	13	25	48
HARALSON	17	14	33	150	214	137	211	562
HARRIS	7	5	14	18	44	57	53	154
HART	6	4	34	38	82	70	102	254
HEARD	12	10	16	27	65	47	63	175
HENRY	99	94	120	759	1,072	1,695	1,141	3,908
HOUSTON	65	71	53	364	553	307	472	1,332
IRWIN	8	8	6	16	38	28	42	108
JACKSON	40	19	41	156	256	310	317	883
JASPER	21	13	9	40	83	55	56	194
JEFF DAVIS	5	8	7	62	82	69	121	272
JEFFERSON	6	1	11	31	49	42	54	145
JENKINS	14	2	1	20	37	30	46	113
JOHNSON	5	1	1	11	18	11	35	64
JONES	28	14	17	52	111	83	85	279
LAMAR	19	11	8	58	96	69	62	227
LANIER	13	14	6	56	89	44	50	183

\*Source: Georgia SHINES

# GEORGIA CHILD PROTECTIVE SERVICES

STATE FISCAL YEAR 2019

COUNTY	SUBSTANTIATED		UNSUBSTANTIATED		TOTAL CASES INVESTIGATED	SCREENED OUT	FAMILY SUPPORT	TOTAL CASES
	OPEN	CLOSED	OPEN	CLOSED				
LAURENS	20	49	3	90	162	211	301	674
LEE	1	2	61	135	199	149	85	433
LIBERTY	43	61	13	238	355	360	356	1,071
LINCOLN	3	1	2	12	18	13	24	55
LONG	15	16	4	55	90	69	100	259
LOWNDES	45	77	57	561	740	405	472	1,617
LUMPKIN	25	19	20	120	184	107	117	408
MACON	4	6	2	20	32	54	43	129
MADISON	16	10	20	74	120	96	140	356
MARION	4	0	7	14	25	38	64	127
MCDUFFIE	12	17	9	76	114	90	150	354
MCINTOSH	3	4	7	15	29	38	46	113
MERIWETHER	15	13	15	40	83	65	73	221
MILLER	3	1	2	8	14	20	24	58
MITCHELL	10	8	25	81	124	103	76	303
MONROE	28	11	8	65	112	63	95	270
MONTGOMERY	3	4	3	16	26	25	34	85
MORGAN	17	3	7	28	55	40	45	140
MURRAY	18	13	80	225	336	319	273	928
MUSCOGEE	83	67	145	594	889	1,404	1,233	3,526
NEWTON	48	46	79	337	510	418	510	1,438
OCONEE	4	4	17	42	67	67	107	241
OGLETHORPE	10	3	9	20	42	37	61	140
PAULDING	51	48	55	325	479	787	970	2,236
PEACH	13	11	18	68	110	69	95	274
PICKENS	12	17	29	153	211	107	147	465
PIERCE	10	6	4	40	60	62	131	253
PIKE	10	8	9	50	77	81	94	252
POLK	25	31	40	176	272	225	370	867
PULASKI	2	6	0	23	31	25	49	105
PUTNAM	24	9	12	48	93	54	58	205
QUITMAN	3	1	1	2	7	8	11	26
RABUN	18	6	9	27	60	78	101	239
RANDOLPH	7	6	6	12	31	27	25	83
RICHMOND	133	140	144	1,028	1,445	1,138	820	3,403
ROCKDALE	22	20	46	245	333	267	296	896
SCHLEY	5	1	3	15	24	28	31	83
SCREVEN	20	16	1	24	61	46	81	188
SEMINOLE	5	1	2	7	15	37	64	116
SPALDING	48	23	124	220	415	364	342	1,121
STEPHENS	14	8	24	151	197	96	125	418
STEWART	4	1	2	5	12	9	16	37
SUMTER	7	11	23	84	125	93	169	387

\*Source: Georgia SHINES

# GEORGIA CHILD PROTECTIVE SERVICES

STATE FISCAL YEAR 2019

COUNTY	SUBSTANTIATED		UNSUBSTANTIATED		TOTAL CASES INVESTIGATED	SCREENED OUT	FAMILY SUPPORT	TOTAL CASES
	OPEN	CLOSED	OPEN	CLOSED				
TALBOT	1	0	2	4	7	16	13	36
TALIAFERRO	1	0	3	5	9	1	9	19
TATTNALL	8	2	4	36	50	57	116	223
TAYLOR	4	1	9	19	33	27	27	87
TELFAIR	4	4	1	18	27	36	60	123
TERRELL	2	0	15	28	45	24	30	99
THOMAS	14	11	56	166	247	287	336	870
TIFT	10	44	30	176	260	249	225	734
TOOMBS	23	15	12	91	141	165	243	549
TOWNS	11	3	6	34	54	22	31	107
TREUTLEN	1	1	3	16	21	15	37	73
TROUP	69	51	85	271	476	319	348	1,143
TURNER	3	5	5	39	52	32	43	127
TWIGGS	6	3	14	15	38	21	21	80
UNION	19	9	20	75	123	72	90	285
UPSON	25	8	24	64	121	134	176	431
WALKER	79	27	113	371	590	278	284	1,152
WALTON	72	25	27	281	405	415	402	1,222
WARE	31	23	19	204	277	276	296	849
WARREN	5	2	1	11	19	19	24	62
WASHINGTON	6	6	5	23	40	57	91	188
WAYNE	14	14	8	117	153	166	228	547
WEBSTER	4	0	2	5	11	10	6	27
WHEELER	3	3	0	7	13	18	28	59
WHITE	23	7	50	132	212	133	162	507
WHITFIELD	32	16	88	436	572	344	429	1,345
WILCOX	3	2	1	15	21	21	48	90
WILKES	6	6	10	20	42	22	60	124
WILKINSON	15	5	11	22	53	21	26	100
WORTH	18	17	22	117	174	96	58	328
<b>STATE TOTAL</b>	<b>4,067</b>	<b>3,664</b>	<b>5,304</b>	<b>28,437</b>	<b>41,472</b>	<b>39,334</b>	<b>43,666</b>	<b>124,472</b>

**U.S. CENSUS**

## GEORGIA POPULATION

COUNTY	POPULATION 2010 CENSUS (April 2010)	POPULATION ESTIMATES (as of July 1, 2018)	RESIDENT TOTAL POPULATION NET CHANGE - APRIL 1, 2010 TO JULY 1, 2018	RESIDENT TOTAL POPULATION PERCENT CHANGE - APRIL 1, 2010 TO JULY 1, 2018
APPLING	18,236	18,507	271	1.49%
ATKINSON	8,375	8,297	-78	-0.93%
BACON	11,096	11,185	89	0.80%
BAKER	3,451	3,092	-359	-10.40%
BALDWIN	45,720	44,823	-897	-1.96%
BANKS	18,395	18,988	593	3.22%
BARROW	69,367	80,809	11,442	16.49%
BARTOW	100,157	106,408	6,251	6.24%
BEN HILL	17,634	16,787	-847	-4.80%
BERRIEN	19,286	19,252	-34	-0.18%
BIBB	155,547	153,095	-2,452	-1.58%
BLECKLEY	13,063	12,838	-225	-1.72%
BRANTLEY	18,411	18,897	486	2.64%
BROOKS	16,243	15,513	-730	-4.49%
BRYAN	30,233	38,109	7,876	26.05%
BULLOCH	70,217	77,296	7,079	10.08%
BURKE	23,316	22,423	-893	-3.83%
BUTTS	23,655	24,193	538	2.27%
CALHOUN	6,694	6,352	-342	-5.11%
CAMDEN	50,513	53,677	3,164	6.26%
CANDLER	10,998	10,836	-162	-1.47%
CARROLL	110,527	118,121	7,594	6.87%
CATOOSA	63,942	67,420	3,478	5.44%
CHARLTON	12,171	12,968	797	6.55%
CHATHAM	265,128	289,195	24,067	9.08%
CHATTAHOOCHEE	11,267	10,684	-583	-5.17%
CHATTOOGA	26,015	24,790	-1,225	-4.71%
CHEROKEE	214,346	254,149	39,803	18.57%
CLARKE	116,714	127,330	10,616	9.10%
CLAY	3,183	2,887	-296	-9.30%
CLAYTON	259,424	289,615	30,191	11.64%
CLINCH	6,798	6,648	-150	-2.21%
COBB	688,078	756,865	68,787	10%
COFFEE	42,356	43,093	737	1.74%
COLQUITT	45,498	45,592	94	0.21%
COLUMBIA	124,053	154,291	30,238	24.38%
COOK	17,212	17,162	-50	-0.29%
COWETA	127,317	145,864	18,547	14.57%
CRAWFORD	12,630	12,318	-312	-2.47%
CRISP	23,439	22,601	-838	-3.58%
DADE	16,633	16,226	-407	-2.45%
DAWSON	22,330	25,083	2,753	12.33%
DECATUR	27,842	26,575	-1,267	-4.55%

## GEORGIA POPULATION

COUNTY	POPULATION 2010 CENSUS (April 2010)	POPULATION ESTIMATES (as of July 1, 2018)	RESIDENT TOTAL POPULATION NET CHANGE - APRIL 1, 2010 TO JULY 1, 2018	RESIDENT TOTAL POPULATION PERCENT CHANGE - APRIL 1, 2010 TO JULY 1, 2018
DEKALB	691,893	756,558	64,665	9.35%
DODGE	21,796	20,705	-1,091	-5.01%
DOOLY	14,918	13,706	-1,212	-8.12%
DOUGHERTY	94,565	91,243	-3,322	-3.51%
DOUGLAS	132,403	145,331	12,928	9.76%
EARLY	11,008	10,247	-761	-6.91%
ECHOLS	4,034	4,000	-34	-0.84%
EFFINGHAM	52,250	62,190	9,940	19.02%
ELBERT	20,166	19,120	-1,046	-5.19%
EMANUEL	22,598	22,612	14	0.06%
EVANS	11,000	10,721	-279	-2.54%
FANNIN	23,682	25,964	2,282	9.64%
FAYETTE	106,567	113,459	6,892	6.47%
FLOYD	96,317	97,927	1,610	1.67%
FORSYTH	175,511	236,612	61,101	34.81%
FRANKLIN	22,084	23,023	939	4.25%
FULTON	920,581	1,050,114	129,533	14.07%
GILMER	28,292	30,816	2,524	8.92%
GLASCOCK	3,082	2,995	-87	-2.82%
GLYNN	79,626	85,219	5,593	7.02%
GORDON	55,186	57,685	2,499	4.53%
GRADY	25,011	24,748	-263	-1.05%
GREENE	15,994	17,698	1,704	10.65%
GWINNETT	805,321	927,781	122,460	15.21%
HABERSHAM	43,041	45,388	2,347	5.45%
HALL	179,684	202,148	22,464	12.50%
HANCOCK	9,429	8,348	-1,081	-11.46%
HARALSON	28,780	29,533	753	2.62%
HARRIS	32,024	34,475	2,451	7.65%
HART	25,213	26,099	886	3.51%
HEARD	11,834	11,879	45	0.38%
HENRY	203,922	230,220	26,298	12.90%
HOUSTON	139,900	155,469	15,569	11.13%
IRWIN	9,538	9,398	-140	-1.47%
JACKSON	60,485	70,422	9,937	16.43%
JASPER	13,900	14,040	140	1.01%
JEFF DAVIS	15,068	15,029	-39	-0.26%
JEFFERSON	16,930	15,430	-1,500	-8.86%
JENKINS	8,340	8,683	343	4.11%
JOHNSON	9,980	9,708	-272	-2.73%
JONES	28,669	28,616	-53	-0.18%
LAMAR	18,317	19,000	683	3.73%
LANIER	10,078	10,340	262	2.60%

## GEORGIA POPULATION

COUNTY	POPULATION 2010 CENSUS (April 2010)	POPULATION ESTIMATES (as of July 1, 2018)	RESIDENT TOTAL POPULATION NET CHANGE - APRIL 1, 2010 TO JULY 1, 2018	RESIDENT TOTAL POPULATION PERCENT CHANGE - APRIL 1, 2010 TO JULY 1, 2018
LAURENS	48,434	47,325	-1,109	-2.29%
LEE	28,298	29,764	1,466	5.18%
LIBERTY	63,453	61,497	-1,956	-3.08%
LINCOLN	7,996	7,915	-81	-1.01%
LONG	14,464	18,998	4,534	31.35%
LOWNDES	109,233	116,321	7,088	6.49%
LUMPKIN	29,966	32,955	2,989	9.97%
MACON	21,875	13,143	-8,732	-39.92%
MADISON	14,333	29,650	15,317	106.87%
MARION	14,740	8,351	-6,389	-43.34%
MCDUFFIE	28,120	21,531	-6,589	-23.43%
MCINTOSH	8,742	14,340	5,598	64.04%
MERIWETHER	21,992	21,068	-924	-4.20%
MILLER	6,125	5,686	-439	-7.17%
MITCHELL	23,498	22,192	-1,306	-5.56%
MONROE	26,424	27,520	1,096	4.15%
MONTGOMERY	9,123	9,193	70	0.77%
MORGAN	17,868	18,853	985	5.51%
MURRAY	39,628	39,921	293	0.74%
MUSCOGEE	189,885	194,160	4,275	2.25%
NEWTON	99,958	109,541	9,583	9.59%
OCONEE	32,808	39,272	6,464	19.70%
OGLETHORPE	14,899	15,054	155	1.04%
PAULDING	142,324	164,044	21,720	15.26%
PEACH	27,695	27,297	-398	-1.44%
PICKENS	29,431	31,980	2,549	8.66%
PIERCE	18,758	19,389	631	3.36%
PIKE	17,869	18,634	765	4.28%
POLK	41,475	42,470	995	2.40%
PULASKI	12,010	11,069	-941	-7.84%
PUTNAM	21,218	21,809	591	2.79%
QUITMAN	2,513	2,279	-234	-9.31%
RABUN	16,276	16,867	591	3.63%
RANDOLPH	7,719	6,833	-886	-11.48%
RICHMOND	200,549	201,554	1,005	0.50%
ROCKDALE	85,215	90,594	5,379	6.31%
SCHLEY	5,010	5,236	226	4.51%
SCREVEN	14,593	13,938	-655	-4.49%
SEMINOLE	8,729	8,315	-414	-4.74%
SPALDING	64,073	66,100	2,027	3.16%
STEPHENS	26,175	26,035	-140	-0.53%
STEWART	6,058	6,199	141	2.33%
SUMTER	32,819	29,733	-3,086	-9.40%



## GEORGIA POPULATION

COUNTY	POPULATION 2010 CENSUS (April 2010)	POPULATION ESTIMATES (as of July 1, 2018)	RESIDENT TOTAL POPULATION NET CHANGE - APRIL 1, 2010 TO JULY 1, 2018	RESIDENT TOTAL POPULATION PERCENT CHANGE - APRIL 1, 2010 TO JULY 1, 2018
TALBOT	6,865	6,272	-593	-8.64%
TALIAFERRO	1,717	1,608	-109	-6.35%
TATTNALL	25,520	25,391	-129	-0.51%
TAYLOR	8,906	8,039	-867	-9.74%
TELFAIR	16,500	15,876	-624	-3.78%
TERRELL	9,315	8,611	-704	-7.56%
THOMAS	44,720	44,448	-272	-0.61%
TIFT	40,118	40,571	453	1.13%
TOOMBS	27,223	26,887	-336	-1.23%
TOWNS	10,471	11,852	1,381	13.19%
TREUTLEN	6,885	6,809	-76	-1.10%
TROUP	67,044	70,034	2,990	4.46%
TURNER	8,930	7,912	-1,018	-11.40%
TWIGGS	9,023	8,188	-835	-9.25%
UNION	21,356	24,001	2,645	12.39%
UPSON	27,153	26,215	-938	-3.45%
WALKER	68,756	69,410	654	0.95%
WALTON	83,768	93,503	9,735	11.62%
WARE	36,312	35,680	-632	-1.74%
WARREN	5,834	5,251	-583	-9.99%
WASHINGTON	21,187	20,386	-801	-3.78%
WAYNE	30,099	29,808	-291	-0.97%
WEBSTER	2,799	2,611	-188	-6.72%
WHEELER	7,421	7,879	458	6.17%
WHITE	27,144	29,970	2,826	10.41%
WHITFIELD	102,599	104,062	1,463	1.43%
WILCOX	9,255	8,812	-443	-4.79%
WILKES	10,593	9,876	-717	-6.77%
WILKINSON	9,563	9,036	-527	-5.51%
WORTH	21,679	20,299	-1,380	-6.37%

## POVERTY IN THE 2010 CENSUS

COUNTY	ALL AGES BELOW POVERTY LEVEL		AGES 5 AND UNDER BELOW POVERTY LEVEL		AGES 5-17 BELOW POVERTY LEVEL		MEDIAN HOUSEHOLD INCOME IN 2010
	NUMBER	PERCENT	NUMBER	PERCENT	NUMBER	PERCENT	
APPLING	4,435	24.70	484	38.80	958	29.20	0
ATKINSON	2,262	27.40	286	49.40	760	44.30	0
BACON	2,466	23.20	330	43.70	671	31.20	0
BAKER	634	19.50	34	26.80	93	17.60	0
BALDWIN	11,610	27.80	857	39.90	2,293	36.00	0
BANKS	2,629	14.30	205	21.80	559	16.90	0
BARROW	9,829	13.20	880	16.40	2,736	18.80	0
BARTOW	14,417	14.20	1,203	18.20	3,639	19.40	0
BEN HILL	5,139	30.40	463	40.80	1,418	43.90	0
BERRIEN	4,445	23.70	389	35.00	952	28.20	0
BIBB	39,473	26.70	5,108	47.50	10,434	38.80	0
BLECKLEY	2,591	23.00	181	26.70	643	33.90	0
BRANTLEY	3,970	21.80	387	36.20	843	25.30	0
BROOKS	3,641	23.60	337	39.00	998	41.40	0
BRYAN	4,897	14.10	510	21.00	1,213	15.70	0
BULLOCH	20,153	30.40	1,398	34.80	3,336	31.80	0
BURKE	6,504	29.20	667	42.60	2,080	49.20	0
BUTTS	4,892	23.50	565	43.50	964	27.20	0
CALHOUN	1,474	32.20	121	55.00	345	38.50	0
CAMDEN	6,413	12.70	708	18.40	1,869	21.00	0
CANDLER	3,341	31.50	359	55.00	872	41.60	0
CARROLL	20,705	18.60	1,879	25.80	5,328	26.40	0
CATOOSA	7,045	10.80	707	19.60	1,536	13.10	0
CHARLTON	2,719	23.10	247	34.20	599	34.90	0
CHATHAM	47,119	17.30	4,846	26.50	11,039	25.60	0
CHATTAHOOCHEE	1,139	15.00	190	20.80	240	16.10	0
CHATTOOGA	5,152	22.50	424	34.20	1,166	28.10	0
CHEROKEE	22,072	9.40	2,489	17.20	4,814	10.60	0
CLARKE	38,618	34.10	2,391	35.40	5,986	41.60	0
CLAY	1,230	41.40	143	70.10	309	60.80	0
CLAYTON	58,701	21.90	8,016	38.70	17,448	31.60	0
CLINCH	2,641	39.50	329	55.40	494	40.80	0
COBB	79,127	10.90	7,338	15.40	18,975	14.50	0
COFFEE	9,348	23.90	1,098	38.00	2,490	32.70	0
COLQUITT	11,444	25.40	1,493	46.50	3,097	35.30	0
COLUMBIA	12,269	8.60	868	9.60	2,846	10.30	0
COOK	4,099	24.20	362	33.20	954	29.10	0
COWETA	15,900	11.60	1,863	21.60	3,888	14.90	0
CRAWFORD	2,207	18.10	191	29.40	440	22.30	0
CRISP	7,025	31.20	692	46.90	1,588	38.30	0
DADE	2,619	17.50	172	23.70	523	22.70	0
DAWSON	2,729	11.80	299	23.60	465	13.00	0
DECATUR	6,233	24.10	653	36.10	1,348	28.00	0

**POVERTY IN THE 2010 CENSUS**

COUNTY	ALL AGES BELOW POVERTY LEVEL		AGES 5 AND UNDER BELOW POVERTY LEVEL		AGES 5-17 BELOW POVERTY LEVEL		MEDIAN HOUSEHOLD INCOME IN 2010
	NUMBER	PERCENT	NUMBER	PERCENT	NUMBER	PERCENT	
DEKALB	127,299	17.60	15,631	30.00	31,860	27.00	0
DODGE	4,229	22.20	250	22.50	1,037	33.60	0
DOOLY	2,837	23.20	156	28.90	678	32.90	0
DOUGHERTY	26,759	30.50	2,790	45.10	7,247	45.90	0
DOUGLAS	19,690	14.20	2,363	26.80	4,556	16.30	0
EARLY	2,812	27.50	297	44.60	778	41.40	0
ECHOLS	1,130	28.20	98	46.00	199	21.60	0
EFFINGHAM	5,405	9.60	561	14.50	1,395	12.40	0
ELBERT	4,246	22.40	480	41.80	935	30.80	0
EMANUEL	6,329	29.20	719	48.20	1,704	41.70	0
EVANS	2,657	26.00	326	41.10	755	37.50	0
FANNIN	3,806	15.80	86	9.90	637	20.00	0
FAYETTE	6,907	6.30	445	9.30	1,577	7.40	0
FLOYD	16,774	18.10	1,590	27.10	3,984	24.10	0
FORSYTH	13,643	6.50	1,286	9.80	3,324	7.10	0
FRANKLIN	5,503	25.40	533	40.10	1,034	29.30	0
FULTON	156,519	16.00	15,804	25.40	37,981	22.80	0
GILMER	5,520	18.80	651	41.30	1,445	33.20	0
GLASCOCK	339	11.50	10	7.10	54	9.70	0
GLYNN	15,773	19.20	1,794	37.00	3,973	28.90	0
GORDON	10,466	18.80	1,093	30.60	3,049	29.20	0
GRADY	6,284	25.40	705	41.60	1,775	39.40	0
GREENE	3,623	21.90	354	36.00	761	34.00	0
GWINNETT	107,267	12.10	11,221	18.60	31,974	17.40	0
HABERSHAM	7,114	17.20	630	24.90	1,604	21.90	0
HALL	30,634	16.10	3,650	28.60	8,775	23.50	0
HANCOCK	1,804	30.00	155	59.20	527	53.60	0
HARALSON	5,064	18.00	391	22.50	1,297	26.10	0
HARRIS	2,382	7.30	163	10.40	400	7.00	0
HART	4,642	18.80	424	30.40	830	21.20	0
HEARD	1,975	17.40	145	22.40	461	24.00	0
HENRY	24,638	11.40	2,414	19.50	7,030	15.70	0
HOUSTON	24,745	16.70	2,783	27.50	6,357	22.70	0
IRWIN	2,204	24.50	106	25.90	587	36.00	0
JACKSON	7,898	12.50	809	19.70	1,454	12.00	0
JASPER	2,623	19.40	84	10.80	680	28.90	0
JEFF DAVIS	3,079	20.60	426	42.90	715	23.40	0
JEFFERSON	4,162	26.90	570	52.00	1,091	40.30	0
JENKINS	2,720	30.70	445	70.20	541	35.40	0
JOHNSON	2,037	21.50	296	54.50	408	29.40	0
JONES	4,001	14.20	378	25.00	980	18.60	0
LAMAR	3,525	20.80	319	32.30	795	28.80	0
LANIER	2,875	28.70	309	44.60	528	28.10	0

## POVERTY IN THE 2010 CENSUS

COUNTY	ALL AGES BELOW POVERTY LEVEL		AGES 5 AND UNDER BELOW POVERTY LEVEL		AGES 5-17 BELOW POVERTY LEVEL		MEDIAN HOUSEHOLD INCOME IN 2010
	NUMBER	PERCENT	NUMBER	PERCENT	NUMBER	PERCENT	
LAURENS	12,683	27.30	1,485	46.80	2,856	33.60	0
LEE	3,281	11.60	380	20.70	909	15.40	0
LIBERTY	9,931	16.60	1,628	26.00	2,192	19.40	0
LINCOLN	1,773	23.00	273	63.90	300	27.80	0
LONG	3,530	20.00	406	29.80	984	26.80	0
LOWNDES	27,410	25.00	2,859	35.90	5,368	28.30	0
LUMPKIN	6,052	20.10	272	20.00	829	18.50	0
MACON	3,364	28.60	334	55.40	703	34.40	0
MADISON	4,977	17.60	375	23.00	1,187	24.40	0
MARION	1,952	23.10	199	43.50	465	33.50	0
MCDUFFIE	5,503	26.00	812	54.10	1,705	41.30	0
MCINTOSH	2,829	20.30	302	48.50	435	23.40	0
MERIWETHER	4,735	22.70	327	28.10	1,059	32.10	0
MILLER	1,332	23.30	111	32.10	387	38.90	0
MITCHELL	5,438	27.10	554	44.40	1,434	37.90	0
MONROE	3,415	13.30	179	12.80	422	10.30	0
MONTGOMERY	1,593	19.50	155	33.00	364	25.10	0
MORGAN	2,374	13.40	280	29.50	497	16.00	0
MURRAY	7,026	18.00	680	28.60	1,897	26.00	0
MUSCOGEE	41,295	21.70	4,839	32.80	10,325	30.40	0
NEWTON	17,328	16.70	1,879	27.50	4,909	23.30	0
OCONEE	2,476	6.90	243	12.90	735	9.50	0
OGLETHORPE	2,543	17.60	199	25.80	764	32.10	0
PAULDING	14,716	9.70	1,119	11.30	4,228	13.40	0
PEACH	4,685	18.70	486	32.50	1,060	24.20	0
PICKENS	2,964	9.80	145	10.20	506	10.70	0
PIERCE	3,994	21.00	357	30.70	1,004	27.50	0
PIKE	2,148	12.30	188	25.00	442	12.80	0
POLK	7,781	19.00	879	32.80	2,318	29.40	0
PULASKI	2,143	21.80	135	42.50	631	40.10	0
PUTNAM	3,425	16.20	389	38.10	557	18.10	0
QUITMAN	488	22.80	26	29.50	146	51.20	0
RABUN	3,259	20.30	145	21.70	698	33.40	0
RANDOLPH	2,449	35.10	400	78.00	610	56.00	0
RICHMOND	46,692	24.20	4,961	36.00	12,541	38.10	0
ROCKDALE	14,232	16.30	1,916	36.60	3,552	20.80	0
SCHLEY	1,148	22.20	104	37.30	319	30.50	0
SCREVEN	3,092	22.60	302	35.70	793	36.70	0
SEMINOLE	2,149	25.50	192	39.90	570	41.90	0
SPALDING	13,624	21.60	1,429	36.20	3,723	32.80	0
STEPHENS	4,504	18.10	212	14.70	1,187	27.90	0
STEWART	1,640	41.50	156	78.80	352	57.10	0
SUMTER	9,560	33.40	934	49.80	2,828	54.90	0

## POVERTY IN THE 2010 CENSUS

COUNTY	ALL AGES BELOW POVERTY LEVEL		AGES 5 AND UNDER BELOW POVERTY LEVEL		AGES 5-17 BELOW POVERTY LEVEL		MEDIAN HOUSEHOLD INCOME IN 2010
	NUMBER	PERCENT	NUMBER	PERCENT	NUMBER	PERCENT	
TALBOT	1,070	16.90	70	28.20	137	16.50	0
TALIAFERRO	571	31.00	37	54.40	107	48.00	0
TATTNALL	4,553	23.70	566	39.90	1,455	37.70	0
TAYLOR	2,285	28.20	188	44.20	410	31.80	0
TELFAIR	3,608	27.70	364	55.70	789	35.80	0
TERRELL	3,047	35.30	403	67.70	827	53.00	0
THOMAS	8,580	19.50	773	26.80	1,909	24.80	0
TIFT	10,725	27.80	1,553	54.70	2,672	37.20	0
TOOMBS	6,532	24.40	768	38.70	1,387	26.40	0
TOWNS	1,516	14.70	69	16.90	275	24.70	0
TREUTLEN	1,347	21.00	166	35.90	324	33.30	0
TROUP	14,430	21.30	1,622	35.80	3,381	26.90	0
TURNER	2,137	27.90	238	48.60	671	45.10	0
TWIGGS	2,244	27.30	148	34.40	306	26.70	0
UNION	2,788	12.80	369	48.70	531	18.90	0
UPSON	5,817	22.70	771	47.80	1,132	27.50	0
WALKER	11,523	17.20	824	21.70	2,856	25.40	0
WALTON	11,200	12.80	1,134	21.20	2,931	17.60	0
WARE	8,240	24.80	1,005	43.10	2,320	38.60	0
WARREN	1,427	26.80	97	35.30	329	37.80	0
WASHINGTON	5,074	27.10	491	41.60	1,253	36.90	0
WAYNE	5,863	21.30	587	29.50	1,277	25.20	0
WEBSTER	509	19.50	23	25.00	138	26.50	0
WHEELER	1,780	29.30	198	58.60	370	38.00	0
WHITE	4,981	17.70	445	35.20	1,305	28.20	0
WHITFIELD	19,710	19.20	2,340	33.30	5,478	26.90	0
WILCOX	1,491	21.80	187	40.40	338	26.90	0
WILKES	2,595	26.50	261	51.40	665	44.80	0
WILKINSON	2,112	23.30	78	15.30	583	36.50	0
WORTH	4,447	21.50	353	27.70	1,206	33.50	0
<b>STATE TOTAL</b>	<b>1,679,030</b>	<b>16.91</b>	<b>175,276</b>	<b>27.07</b>	<b>417,174</b>	<b>22.97</b>	<b>46,252</b>