

Welfare Reform in Georgia 2024

Senate Bill 104

DIVISION OF FAMILY AND CHILDREN SERVICES WELFARE REFORM IN GEORGIA ANNUAL REPORT 2024

TABLE OF CONTENTS

SENATE BILL 104 REPORTING REQUIREMENTS	ii
WELFARE REFORM IN GEORGIA, 2024	iii
SECTION A The Total TANF Caseload Count	2
SECTION B Quarterly and Annual TANF Reports	3
SECTION C Percentage and Number of TANF Caseload Given Hardship Exemption from Lifetime Limit	5
SECTION D TANF Recipient Transportation Assistance	10
SECTION E Diversionary Assistance to Prevent TANF Receipt	14
SECTION F Number of Individuals Denied Assistance Due to a Serious Violent Felony Conviction	23
SECTION G Number of Mothers Under 19 Who Received TANF Assistance	24
SECTION H TANF Subsidized Child Care	28
SECTION I Data on Teen Pregnancy Prevention	40
SECTION J * Number of TANF Sanctions * <i>Information is not available</i>	
SECTION K Number of Legal Immigrants Receiving TANF Benefits by Category of Immigration Status	54
SECTION L Number of Families No Longer Eligible Because of Time Limits	58
SECTION M * Follow-up Information on Job Retention and Earnings: * <i>Information is not available</i>	
SECTION N *Evaluation of the Effect of Code Section 49-4-186 On the Number of Births to TANF Recipients Families: *Information is not	59

REPORTING REQUIREMENTS

THE DEPARTMENT OF HUMAN RESOURCES IS SUPPLYING REPORTS AND STATISTICS ON WELFARE REFORM TO FULFILL THE REQUIREMENTS OF SENATE BILL 104.

FROM SENATE BILL 104:

"[The department shall] publish an annual report and such interim reports as may be necessary. The annual report and such interim reports shall be provided to the Governor and members of the General Assembly and contain the following:

- A. The total TANF caseload count;
- B. Quarterly and annual TANF reports, in full, prepared for submission to the federal government;
- C. The percentage of the TANF caseload and the number of individuals given a hardship exemption from the lifetime limit on cash assistance and a categorization for such exemption;
- D. The number of individuals who received transportation assistance and the cost of such assistance;
- E. The number of individuals who received diversionary assistance in order to prevent their requiring TANF assistance and the categories of such diversionary assistance, and job acceptance and retention statistics;
- F. The number of individuals denied assistance due to a serious violent felony conviction;
- G. The number of mothers under 19 years of age who received assistance and their percentage of the total TANF caseload;
- H. Number of children receiving subsidized childcare and the total and average per recipient cost per child;
- I. Data on teen pregnancy prevention;
- J. The number of families sanctioned;
- K. The number of legal immigrants receiving TANF benefits by category of immigration status;
- L. The number of families no longer eligible because of time limits;
- M. Follow-up information on job retention and earnings; and
- N. An evaluation of the effect of Code Section 49-4-186 on the number of births to TANF recipient families.

The annotations required under this paragraph shall be provided on a county-by-county basis where feasible.

WELFARE REFORM IN GEORGIA: 2014–2024

Senate Bill 104

The enabling legislation for the Temporary Assistance for Needy Families (TANF) program in Georgia is Senate Bill 104, now known as Act 389. The major provisions are:

- Most recipients are limited to 48 months of TANF assistance.
- All adult TANF recipients and all eligible parents are required to participate in approved work activities.
- All adult TANF recipients are required to sign a personal responsibility plan that emphasizes personal responsibilities to better their lives.

Some of the required actions include:

- ensuring that minor children attend school
 - attending school conferences
 - attending family planning counseling
 - participating in substance abuse treatment, if needed
 - having children immunized, and
 - obtain prenatal care, if needed
- Teen parents are required to continue to live with a parent or responsible relative and must remain in school to obtain their GED or high school diploma.
 - Family cap measures were strengthened, so that TANF cash assistance does not increase for recipients who give birth to an additional child after receiving TANF for ten months.
 - Families who do not meet work or personal responsibility requirements could be sanctioned, with a reduction in or termination of benefits for three (3) months or 12 months, depending on the number of infractions.

The Personal Responsibility and Work Opportunity Reconciliation Act

In August 1996, the Personal Responsibility and Work Opportunity Reconciliation Act (PRWORA) was enacted. PRWORA eliminated the Aid to Families with Dependent Children (AFDC) cash entitlement program and replaced it with the TANF block grant. PRWORA effectively ended welfare entitlement, replacing the AFDC program with the time limited TANF program. The four purposes of TANF are:

- Provide assistance to needy families so that children may be cared for in their own homes.
- Reduce welfare dependency by promoting job preparation, work, and marriage.
- Prevent teen pregnancies.
- Encourage the formation and maintenance of two-parent families.

PRWORA established mandatory work participation rates and enacted time limits on the receipt of TANF benefits. Moreover, PRWORA afforded states greater flexibility in the design and implementation of the TANF program and provided each state a block grant to fund its program. State Maintenance of Effort (MOE) spending levels were mandated so that states would maintain levels of spending consistent with previous spending for AFDC.

In the fall of 1996, Georgia submitted a state plan for administering the TANF program. Following a 45-day federal review period and a series of public hearings, the plan was accepted by the U.S. Department of Health and Human Services (HHS) and Georgia was approved to receive the TANF block grant. The first TANF checks were issued on January 1, 1997.

In past years, the most important aspect of the case manager's job was issuing welfare benefits. With the 1996 introduction of Work First, the emphasis shifted to helping case managers assist TANF recipients in maintaining employment, as well as seeking career advancement. Customers are expected to find employment, keep the job, and seek career advancement. The goal is family self-sufficiency, limiting the need for public assistance. As a result, TANF caseloads greatly declined.

Georgia made the necessary changes to be compliant with the Final Rule. The most significant change was new internal control guidelines, requiring major system changes.

The Growth of TANF in Georgia

October 2004: Georgia initiated a new service delivery strategy for TANF called TANF = WORK NOW. This strategy focused on 3 elements:

- Education - TANF participants were educated at the point of application on all the goals and requirements of the TANF program.
- Engagement - TANF participants with a work requirement were engaged in work activities within seven (7) days of the approval of their application.
- Monitoring - TANF participants were monitored consistently and frequently to ensure adherence to program requirements.

This concept yielded a significant decrease in the number of total TANF cases, particularly the number of adult mandatory cases.

April 2006: Georgia took TANF = WORK NOW a step further by focusing on values and beliefs that would assist in strengthening Georgia's families. New policies were implemented, and case managers were trained on the principles of case management. The values and beliefs that we espouse are:

- Welfare is not good enough for any family.
- Government cannot and should not take the place of family.
- Children are better off when responsible caretakers can provide for their families.
- There is dignity in work, whether with the hand or the head.
- Georgia urges responsible adult behavior and economic self-sufficiency to end dependency on government assistance.

- With proper preparation, support, and supervision, we can help our customers create a more secure employment future for themselves.

October 2006: Georgia recognized the need for additional transitional supports to assist participants with job retention and career advancement, thereby, launching the Work Support Program.

February 2008: Final Rule for the Reauthorization of TANF was released by the Administration for Children and Families (ACF) / HHS. This rule was based on changes required by the Deficit Reduction Act (DRA) of 2005. According to the DRA final document (45 CFR, Parts 261, 262, 263, and 265. pg. 6772), “The DRA reauthorized the TANF program through federal fiscal year (FFY) 2010 with a renewed focus on work, program integrity, and strengthening families through healthy marriage promotion and responsible fatherhood.”

The DRA retained most of the original welfare reform law. The key changes in the Final Rule were: (1) defined each of the 12 countable work activities, (2) defined the term “work eligible individual,” (3) clarified that a State may count only actual hours of participation, (4) recalibrated the caseload reduction credit by updating the base year from FFY 1995 to FFY 2005, (5) required each State to establish and maintain work participation verification procedures through a Work Verification Plan, (6) established a new penalty for failure to comply with work verification procedures, and (7) allows additional pro-family expenditures to count toward a State’s MOE requirement.

October 2010: The agency rolled out a new business process, Georgia Re-engineering Our Work (G.R.O.W.). The G.R.O.W. process established three functions that case managers focus on (1) interviewing applicants, (2) processing applications, and (3) finalizing applications. An applicant in North Georgia applying for benefits could be interviewed by a case manager in Middle Georgia. The application could then be transmitted to a case manager in West Georgia for processing and transmitted to another location for finalization or approval. After approval, the case was transferred back to the county where the applicant resided. The G.R.O.W. process symbolized the concept of doing more with less.

October 2011: The Georgia Department of Human Services (DHS) added a new process, Document Imaging System (DIS). The DIS gave public assistance customers the option to scan in documents from a home computer scanner, a scanning station in a public community center, such as the Community Action Agencies/Authorities (CAA’s), certain child support offices, or local Georgia Division of Family and Children’s Services (DFCS) offices. Customers who were employed and unable to report to a local DFCS office could renew their benefits online and scan the required supporting documents to an image repository where the case manager or other staff could access the documents.

October 2012: DFCS revisited the G.R.O.W. process to reevaluate its effectiveness. During the evaluation, it became evident that the work could not change, but the way the work was done could. Business Operations Planning (B.O.P.) was added. B.O.P. is: (1) the standardization of G.R.O.W. within each Region. All Regions would use the same procedures to complete a case from start to finish. (2) Self-service was the standardized lobby resource, (3) Document Imaging (DIS), (4) Telecommunications – Local Office call center model, and (5) Office of Financial Independence (OFI) Data Tool – Standardized data management. OFI Teams were formed to ensure standardization. The OFI Teams consisted of: (1) Customer Support, (2) Business Support, and (3) Eligibility Specialists. Our customer support staff supported all walk-in work and was the face

of DFCS. The business support staff scanned mail to DIS, answered general inquiries, registered, and initiated cases. The eligibility specialists keyed cases, interviewed applicants, finalized cases, and handled case maintenance. With these measures in place, we were striving to provide our customers with a timely and efficient outcome.

2013: To improve the overall service of the public assistance programs, Georgia focused on improving the process to provide convenient access, service accountability, and improve the customer experience. Georgia One was a combination of technology (DIS and COMPASS) and incorporated self-service options that allowed DFCS to provide Supplemental Nutritional Assistance Program (SNAP), TANF, Childcare and Parent Services (CAPS), and Medicaid recipients the opportunity to track and manage their case. This change helped us serve our customers more efficiently and effectively.

March 2015: To find the best way to serve its people, the State reached out to all public assistance programs to map current processes. Georgia began to find more effective ways to help provide eligibility services and improve customer service. Georgia Gateway, an integrated eligibility system, began to form. It would allow interested parties to research information about available public assistance programs online. Future enhancements will include online application and eligibility criteria for other participating public assistance programs such as SNAP, CAPS, Medicaid, Women, Infants, Children (WIC), and PeachCare for Kids (PCK). Georgia Gateway is being implemented concurrently with a new business model known as “One Caseworker, One Family”, which streamlines the case management process by assigning one caseworker from application to completion.

February 2017: Georgia Gateway, the multi-agency integrated eligibility system, debuted in Henry County. A phased rollout across the state culminated with Fulton and Dekalb counties joining in September 2017.

October 2018: Standardized Employment Services contracts, developed jointly by the state office and district staff, were put in place to simplify the delivery and monitoring of referred applicants and the activities of work-eligible individuals. Additional vendors were developed, along with a standardized invoicing system.

2020: The COVID-19 pandemic created the need to modernize TANF policies and procedures in 2020. Effective March 2020, mandatory work requirements were waived. However, those who were able and wished to continue their work activities remained supported. Also, eligibility verification requirements were lessened to remove potential hardships to those who were sheltering in place. For example, forms were mailed, but a signed copy was no longer required to be returned. Effective June 1, 2020 Temporary Assistance for Needy Families (TANF) became available via Georgia Gateway as an online application tool. Anyone may apply online Monday-Friday 5:00 am – midnight (excluding weekends and holidays).

- **Work Activities and Sanction Suspension:** Since work requirements were temporarily waived, all outstanding work sanctions were lifted effective April 2020. Failure to participate will not result in adverse action until work requirements resume as mandatory.
- **Extending Certification Periods on Renewals:** Reviews were also extended to assist families during the COVID pandemic. Families received a six-month extension on their annual

renewal deadlines. For example, renewals that were due in March (pre-COVID-19) were extended to September.

2021: COVID-19 procedures for the TANF program that began in SFY 2020 remained in place during SFY 2021. This included temporarily waived work requirements, a reduction in the forms requiring client signature (to reduce the need for hard paperwork circulation) and extended renewal periods.

In SFY21, work-eligible individuals were encouraged to participate in work activities and support services continued to be paid. Many individuals benefited by choosing job search as a supported activity. Those participants who found full-time employment qualified for work support payments of \$200 per month for up to 12 months, as well as continued support services. State law requires a TANF lifetime limit of 48 months, however, Georgia granted good cause extensions to ensure that families' assistance remained in place when they needed it the most.

TANF policy was also adapted to mirror the evolving policies for SNAP and Medicaid. Having similar policies between programs streamlines eligibility practices for staff and reduces the need to provide non-essential verification, saving time and energy for our families requesting assistance.

2022: In SFY 2022, the TANF program saw the end of the COVID-19 Procedures that began in SFY 2020. This included the end of the Waiver of TANF Work Requirements. All work eligible individuals were to be assessed for work readiness and assigned an appropriate activity beginning July 2022.

In April 2022, Georgia also distributed their Pandemic Emergency Assistance Funds (PEAF) established by the American Rescue Plan Act of 2021. P-TANF provided a one-time payment of \$775 per individual who had correctly received a TANF benefit between April 1, 2020, to September 30, 2021. This payment was to assist families with any financial needs arising from the pandemic. The remaining funds from the issuance of P-TANF were issued as an employment bonus to work eligible individuals who were employed when TANF work requirements resumed or gained employment in the month of July 2022 and the earned income caused TANF ineligibility effective August 1, 2022. The PEAFF Employment Bonus amount was \$232.29 per family.

2023: With the signing into law of HB129 in SFY 2023, Georgia began expanding TANF eligibility to consider the needs of a pregnant woman. As of July 1, 2023, the TANF grant amount is now based on the number of eligible members and the number of verified fetuses. A pregnant woman or pregnant minor must meet all TANF eligibility requirements and are considered for work requirements with or without dependent children.

Additionally, HB129 brought an end to the provision for Family Cap in the TANF program. All TANF cases with a family cap child were updated prior to July 1 to remove the family cap provision which allowed some families to receive an increase in their TANF benefit for July ongoing.

2024: In SFY 2024, Georgia qualified for a re-allotment of PTANF benefits because all initial PTANF funds were exhausted. This re-allotment of benefits was known as P-TANF RRR and it provided a one-time payment for individuals in a Relative Raising Relative (RRR) assistance unit who were eligible for and approved for TANF cash assistance by August 31, 2023. P-TANF RRR distributions occurred on March 15, 2024, with 5,647 eligible children receiving \$450.61 each.

TANF Adult CASELOADS

SFY 2014 thru SFY 2024

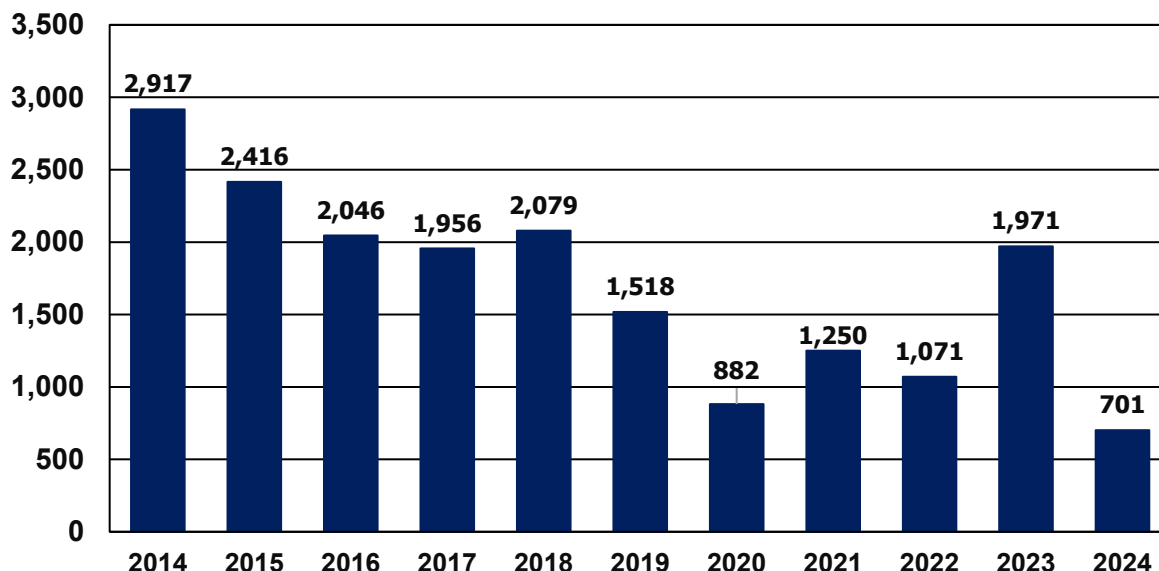

TANF Adult Caseloads

As we continue our mission to help TANF recipients attain self-sufficiency, our adult TANF caseload is decreasing. The TANF Adult Caseload has dropped from 2,917 in 2014 to 701 in 2024. The decrease is 2,216 cases within a 10-year period.

Collaborative Efforts

To assist Georgia's TANF recipients fulfill the requirements of Act 389 and attain self-sufficiency, it was necessary that we collaborate with other public service agencies and entities. To start, we formed partnerships with Georgia Department of Labor (GDOL) and the Technical College System of Georgia (TCSG) to develop a job-ready workforce. Each agency committed to providing specific services to TANF recipients, while DHS provided case management and support services. TCSG was the primary source for job training and GDOL focused on job development and placement.

The services provided through these partnerships have contributed greatly to the families receiving TANF. The recipients utilized the job training, job development and job placement resources from our partners to gain or refresh their skills; thus, becoming more marketable. The services also helped some find better jobs and leave the TANF program.

TANF CASELOADS

SFY 2014 thru SFY 2024

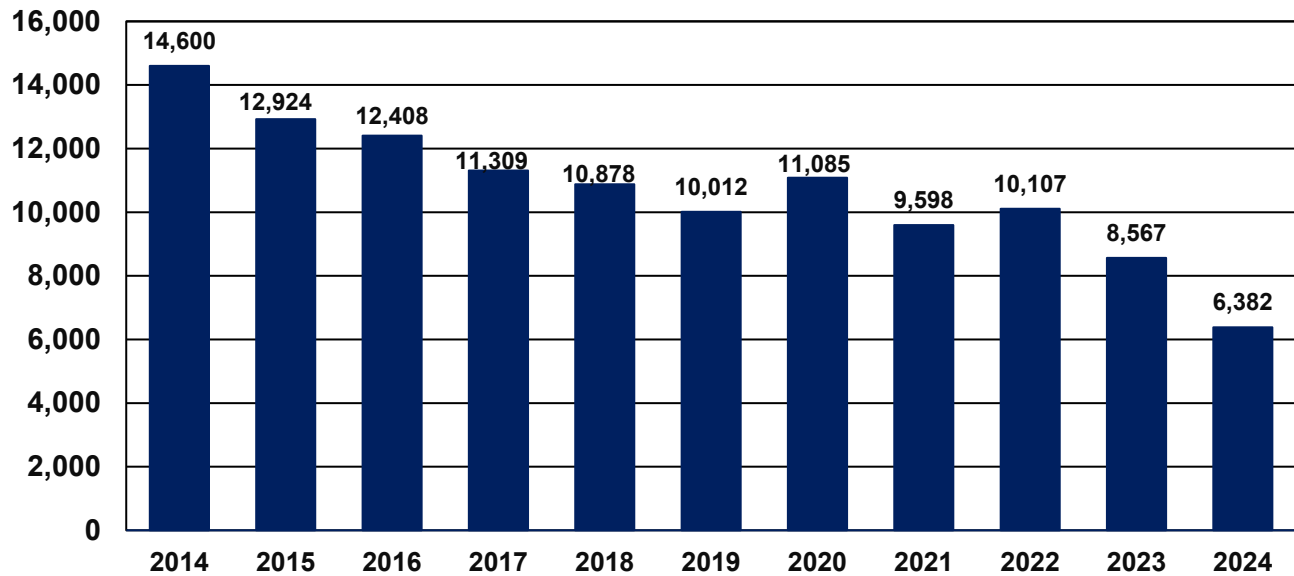

In SFY 2014, Georgia had 14,600 TANF cases. The current total number of TANF cases in Georgia for SFY 2024 is 6,382. Georgia has reduced its caseload by approximately 50% in ten years.

Transportation

Transportation expenditures greatly increased with the implementation of TANF and subsequently decreased as the number of TANF cases declined. DFCS provides direct payments or public transportation cards to applicants, recipients, and those receiving transitional support. Beginning SFY 2000, DFCS collaborated with the Georgia Office of Facilities and Support Services to expand the Consolidated Transportation System. TANF funds invested in this initiative have increased from \$345,000 in SFY 2000 to \$3,200,000 in SFY 2018. Transportation services through DHS' Consolidated Transportation System ended in 2019 with a reduction in TANF cases. In SFY 2024, TANF funds paid directly to applicants and recipients totaled \$19,532.00.

Employment Intervention Services (EIS)

EIS is available to TANF applicants who have full time employment but is temporarily on unpaid leave due to a temporary illness and is scheduled to return to work within four (4) months, and the AU meets the gross income ceiling (GIC) test.

Work Support Payments

In addition to partnerships with other agencies, the availability of work support payments is critical to the success of TANF self-sufficiency efforts. To secure and maintain employment, many families require assistance with transportation, childcare, and medical expenses as well as assistance in obtaining child support.

WSP and Transitional Support Services (TSS) will be provided for applicants and participants who find employment and become ineligible for ongoing TANF or those who choose to close their TANF case once the benefit is reduced. Both services will be provided for up to twelve (12) months.

TANF Subsidies

Entitlement Code 98: Work Support Payments \$200

Number of Clients

State Fiscal Years 2014 - 2024

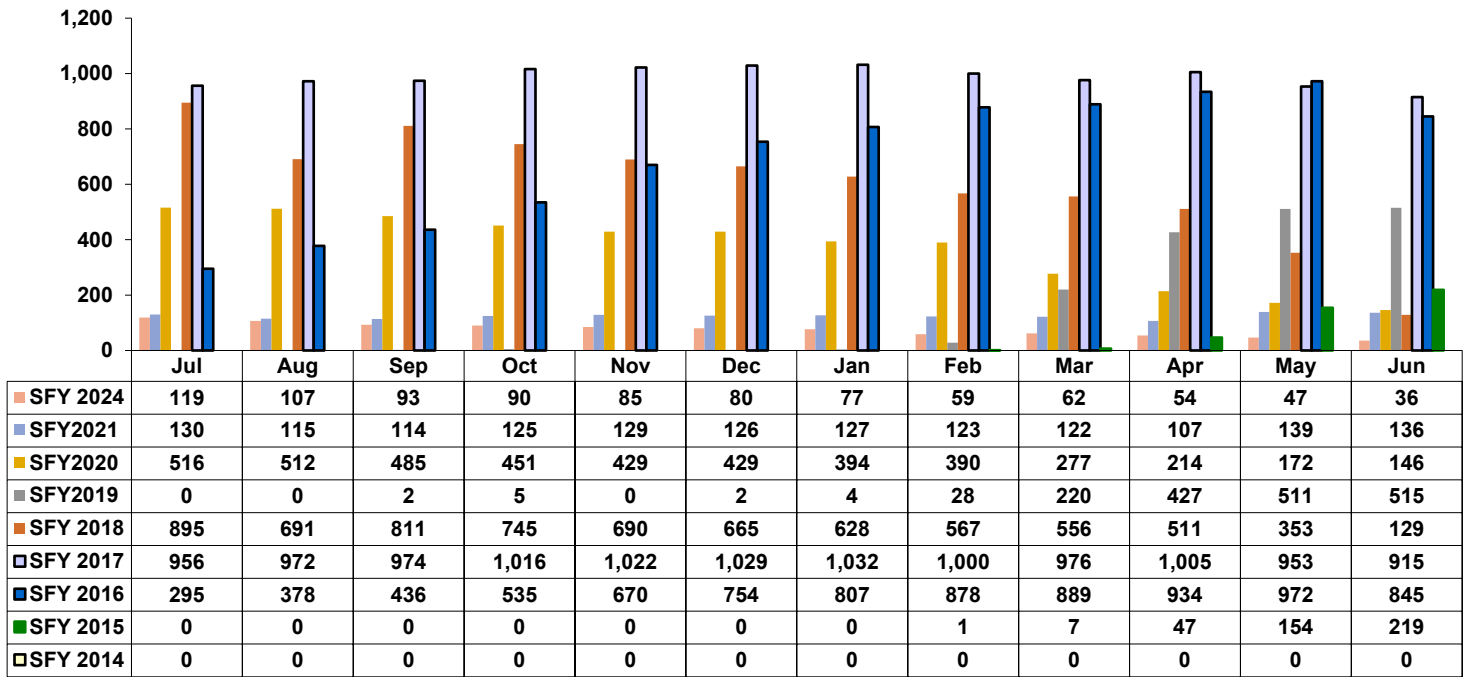

Comparison of Cash Assistance and Childcare Expenditures

in Millions of Dollars

SFY 2014 thru SFY 2024

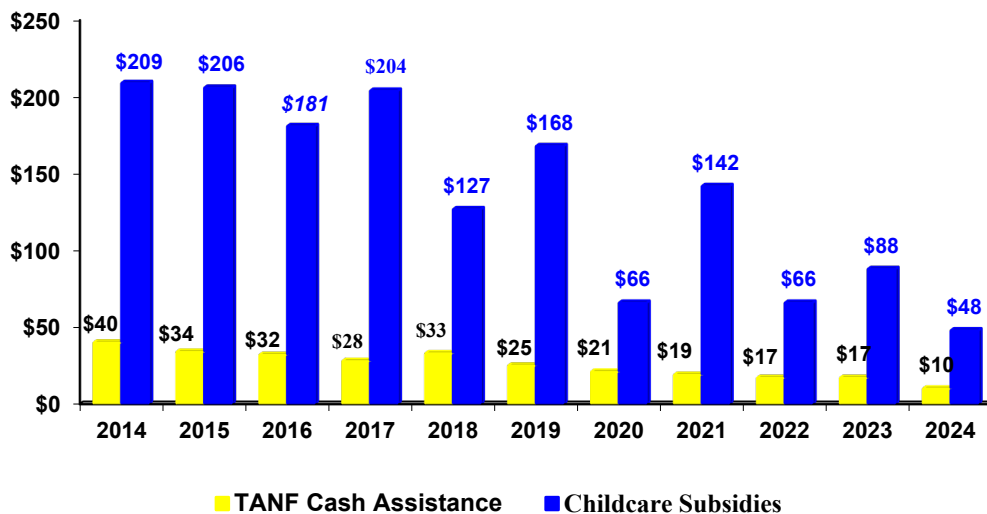

Number of Children in Childcare

(Based on payments processed)

State Fiscal Year 2014 – 2024

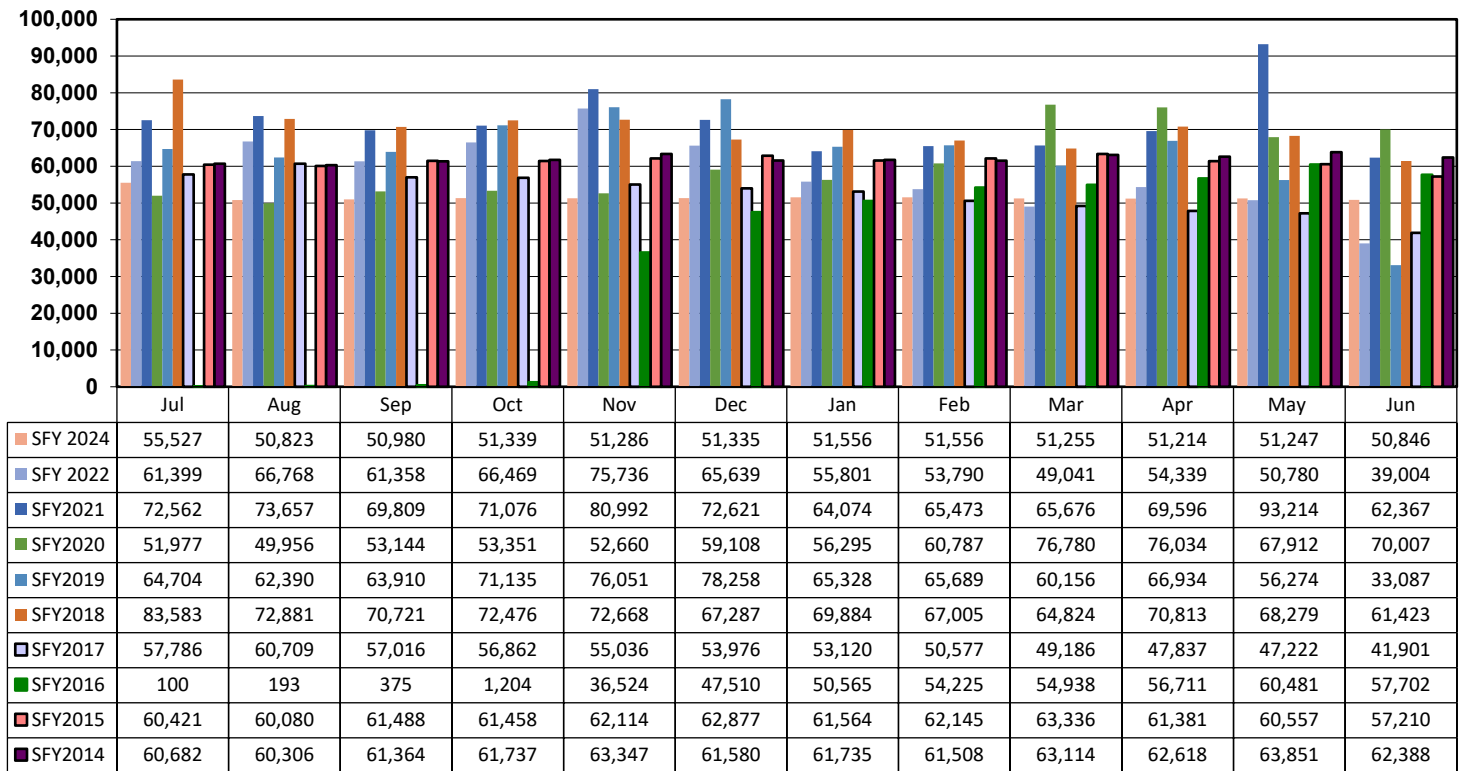

Childcare

Affordable, quality childcare is essential to the success of individuals obtaining and maintaining employment. The average number of children in childcare from month to month decreased from 78,289 children in SFY 2010 to 33,087 in SFY 2019. In addition, expenditures in the program decreased from \$212M in SFY 2010 to \$48M in SFY 2024. Childcare assistance is administered by Georgia Department of Early Care and Learning.

Medicaid

Many TANF recipients beginning first-time employment were either unable to afford the medical insurance made available to them by their employers or found that few employers offered the option of medical insurance. The combination of Low-Income Medicaid (LIM), Transitional Medical Assistance (TMA), and Right from the Start Medicaid (RSM) or PeachCare for Kids (PCK) provided and continues to provide this necessary coverage. The 12-month continuation of Medicaid in the

form of TMA provides necessary medical coverage for families who become ineligible for LIM because of new or increased earned income. Once TMA ends, the children of most families are eligible for additional coverage through RSM or PCK. As of June of 2024, 958,935 Georgia families received Medical Assistance.

Increasing Success in Collecting Child Support

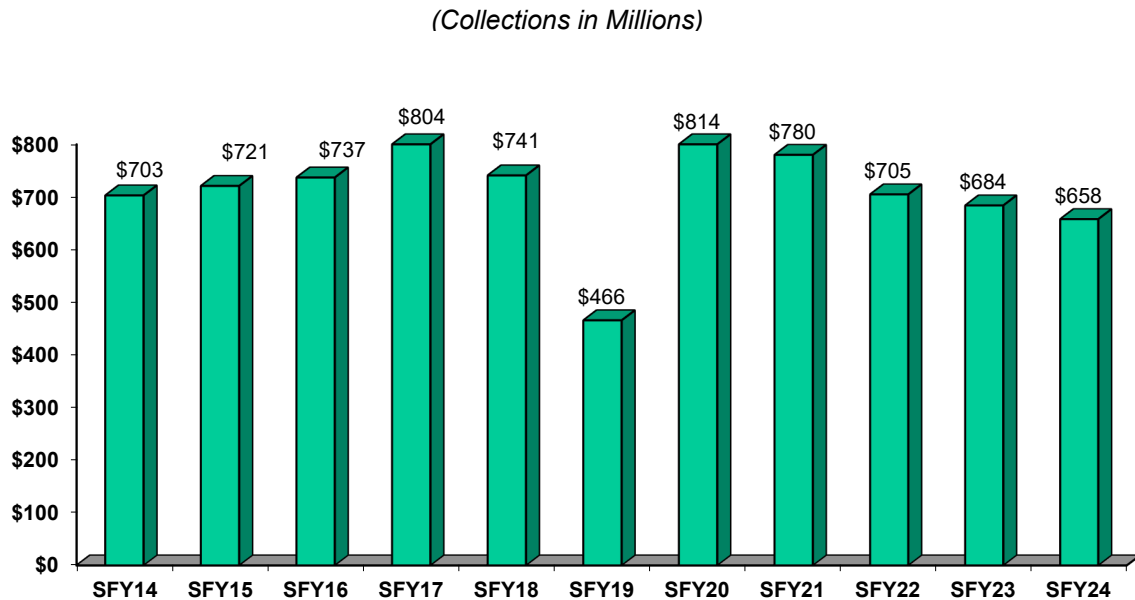

Child Support

Insufficient child support prevents many single parents from attaining economic self-sufficiency. Increased collections by the Division of Child Support Services (DCSS) program are helping families receive more of the child support owed to them. There was a drop in the amount of child support collected from SFY 2007 (\$651M) to SFY 2008 (\$566M). The collections rebounded in SFY 2009 (\$595M), in 2010 (\$600M), in 2011 (\$708M) and then slightly decreased in 2012 to (\$692M) and again in 2013 (\$682M). Child Support collections rebounded in 2014 to (\$703M), in 2015 to (\$721M), 2016 (\$737M), and 2017 (\$744M). Collections took a slight dip in SFY 2018 to (\$741M). In SFY 2019, there was a 37.1% decrease in collections. The total collected in SFY 2019 was \$466M. The total collected in SFY 2024 was \$658M.

An additional support service provided by DCSS is the Georgia Fatherhood Program, a statewide outreach program designed to increase the collection of child support from non-custodial parents with education and employment barriers. Job training is provided to assist non-custodial parents in securing employment that will enable them to pay child support and provide for their children.

Collaborative Work Supports

The future of welfare reform in Georgia includes a continuing focus on moving families to economic independence, through stable employment. Most recipients who remain on TANF fall into three

main categories. The largest population is comprised of children who receive TANF in “child-only” cases, which a non-parent relative caring for the children and is not included in the TANF grant. These families are not subject to time limits or work requirements. The second category consists of recipients who are enrolled in an activity and participating at the required federally, mandated level for adults receiving TANF for themselves and their children. The third and most challenging category consists of recipients who are dealing with multiple barriers to self-sufficiency. Some of these barriers include substance abuse, illiteracy, disabilities, and domestic violence issues. The following initiatives continue to assist these recipients in attaining self-sufficiency:

- The Georgia Department of Behavioral Health & Developmental Disabilities (DBHDD) and Addictive Diseases provide substance abuse counseling and treatment through outpatient and residential facilities. Treatment for clients who have been diagnosed with mental impairment and mental retardation is also provided.
- The Georgia Vocational Rehabilitation Agency (GVRA) provides disability assessments for recipients who allege a disability that impedes their ability to work. GVRA also places recipients in appropriate programs based on assessment outcomes and makes recommendations that assist DFCS in planning services to help recipients overcome barriers to employment.
- The TCSG provides expanded adult literacy services and vocational classes.
- Domestic violence issues have been emphasized through various measures. Local shelters provide assessments for individuals claiming domestic violence as a barrier to becoming self-sufficient. Waivers from certain program requirements may be granted based on assessment outcomes. Training is provided for DFCS staff. Brochures and posters are distributed throughout local areas to increase awareness of available services.
- In FY2018, Georgia partnered with the City of Atlanta and U.S. Department of Housing and Urban Development (HUD) to form the TANF Rapid Rehousing Program. Using a braided funding model, this partnership rapidly rehoused 100 homeless families living in location unsuitable for human habitation. Supportive services, including childcare navigation, employment assistance, and housing resources were provided. In FY2019 and ongoing, funds were added to house up to 150 TANF eligible families annually.

Lifetime Limits

In Georgia, the receipt of TANF is limited to 48 months in a lifetime for an assistance unit. Beginning in January 1997, each month of TANF receipt counts toward the 48-month lifetime limit. The federal lifetime limit is 60 months. An assistance unit that is subject to the lifetime limit may have the limit waived if it is determined that the assistance unit meets certain hardship criteria. TANF months received by a recipient from another State is subject to be counted in the lifetime time limits.

Hardship waivers

Some families will require additional time to prepare for work and some may never be fully self-sufficient. For these families, Georgia has established a hardship waiver policy that is approved on a case-by-case basis. The waiver of the lifetime limit allows for temporary extensions of TANF to families experiencing additional barriers.

The hardship waiver policy was revised in April 2006. There were three hardship criteria used by case managers to evaluate each family's situation.

Additional hardship criteria were added in February 2019 for individuals participating in substance abuse programs, physically and mentally unable to work, and caring for disabled household members.

1. The AU meets the domestic violence criteria.
2. The AU has an active child protective services case and the circumstances necessitating the CPS case create a barrier to the AU's attainment of self-sufficiency.
3. Participates in substance abuse program.
4. Physical/Mental incapacity to work.
5. Caring for a disabled household member
6. The disability of the grantee relative, other eligible adult or a household member is a barrier to employment for the grantee relative or other eligible adults.

Other forms of support like Food Stamps, Medical Assistance, shelter, and utility assistance, are available to families that do not meet any of the hardship criteria.

Georgia's TANF caseload totaled 50,996 cases in December 2000 when the first 1,446 families reached the 48-month time limit. Of those families, 1,094 met a hardship criterion and were eligible for extended TANF benefits through hardship waivers. Since December 2000, the number of families reaching the 48-month time limit has consistently decreased.

In December 2005, another milestone in the TANF program was reached. There were 311 Georgia TANF recipients that reached the federally imposed 60-month TANF lifetime limit. Of the 311 recipients, 280 continued to be eligible under a hardship extension. As with the 48-month time limit, the number of families reaching the 60-month federal lifetime limit has decreased. In June 2002, there were 1,566 families receiving a hardship extension, but in June 2005 there were only 230 families receiving extensions. In June of 2006, 49 families received an extension, and in June 2009, Georgia had only 18 families who received a hardship extension. In June 2010, there were only two households that received a hardship extension. In 2012, there was one household receiving a hardship extension. In 2013, there were no households receiving a hardship extension. As of 2024, there were 2 households receiving a hardship extension.

TANF Hardship Extensions
June of the Year from 2013 to 2024

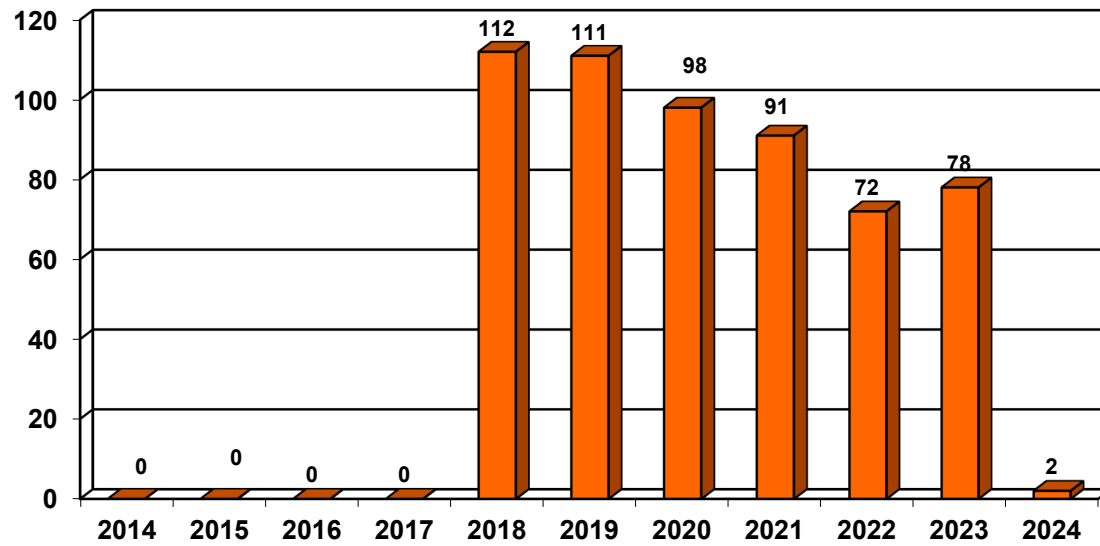

Adolescent Health and Youth Development Program

Federal Temporary Assistance for Needy Families (TANF)

Chronic Disease Prevention Section, Medical and Clinical Service Division,
Georgia Department of Public Health

Fiscal Year 2024 Summary Report

Reporting Period:

July 1, 2023 - June 30, 2024

This report was compiled by The Burruss Institute at Kennesaw State University the Program Evaluator consultant, and reviewed by Phillip Oliver, Adolescent Health and Youth Development Program Manager; Sarah Wilkinson, Deputy Director, Office of Child and Adolescent Risk Reduction Strategies; Emma Bicego, Senior Deputy Director, Office of Health Sciences and Evaluation, and Kia Toodle, Director, Chronic Disease Prevention Section (CDPS). The report uses data compiled and reviewed by the Burruss Institute at Kennesaw State University and CDPS staff at the Georgia Department of Public Health.

Reporting on Fiscal Year 2024 Program Goals

Implementation of Evidence-based Curricula to reduce risk of pregnancy and HIV/STIs contraction.

Public health districts exceeded the stipulated annual goal of reaching 840 youth by reaching a total of 2,948 youth.

Providing youth development opportunities to cover adolescent health topics and skill sets.

A total of 256 youth development opportunities were implemented during the fiscal year, exceeding the annual goal of 60.

Instituting public awareness events about adolescent health-related issues.

A total of 326 public awareness events were implemented throughout the public health districts, involving 25,591 attendees and exceeding the annual goal of 120 events.

Providing training opportunities for youth-serving professionals, parents, community members, or youth.

A total of 2,253 youth-serving professionals were provided with training opportunities exceeding the annual goal of reaching 600 participants.

Adopt strategies to achieve policy, systems, and environmental (PSE) change related to adolescent health.

A total of 22 policy, systems, and environmental changes were adopted, involving 76 collaborations/meetings and exceeding the target of one annual PSE change per district.

Evaluation of Program Activities

During Fiscal Year 2024, data collected included Deliverables 1, 3, and 4. The following program deliverables were evaluated to assess the impact of program activities:

- Implementation of Evidence-based Curricula to reduce risk of pregnancy and HIV/STIs contraction.
- Instituting public awareness events about adolescent health-related issues.
- Providing training opportunities for youth-serving professionals, parents, community members, or youth.

Evaluation of the Implementation of Evidence-based Curricula

Demographics of program participants:

The race, ethnicity, and gender of students participating in evidence-based curriculum in FY24 (N = 2,948) are shown in Table 1 on the following page.

Table 1. Demographics of Participants in Evidence-Based Curriculum Implementation (N = 2,948)

Health District	Number of Youth	Race					Ethnicity			Gender			
		Black	White	American/ Native Pacific Islander	Other	Missing	Hispanic	Non- Hispanic	Missing	Male	Female	Other	Missing
Northwest (Rome) (District 1-1)	497	227	157	0	0	0	113	384	0	246	251	0	0
*North (Gainesville) (District 2)	0	N/A	N/A	N/A	N/A	N/A	N/A	N/A	N/A	N/A	N/A	N/A	N/A
Cobb-Douglas (District 3-1)	93	79	3	0	0	0	11	82	0	44	49	0	0
**Fulton (District 3-2)	541	N/A	N/A	N/A	N/A	541	N/A	N/A	541	N/A	N/A	N/A	541
Clayton (District 3-3)	132	105	3	0	0	14	10	110	2	40	80	2	0
GNR (Lawrenceville) (District 3-4)	1,221	434	N/A	5	N/A	136	646	134	441	578	643	0	0
DeKalb (District 3-5)	91	N/A	N/A	N/A	N/A	91	N/A	N/A	91	80	11	0	0
North Central- (Macon) (District 5-2)	87	84	2	0	0	0	1	86?	0	46	41	0	0
West Central- (Columbus) (District 7)	126	100	14	0	0	0	12	114	0	62	64	0	0
South- (Valdosta) (District 8-1)	106	97	3	0	0	0	6	100	0	64	42	0	0
Southwest- (Albany) (District 8-2)	54	46	2	0	0	0	6	45	3	20	24	0	10
*Coastal (Savannah) (District 9-1)	0	N/A	N/A	N/A	N/A	N/A	N/A	N/A	N/A	N/A	N/A	N/A	N/A
TOTALS	2,948	1,172 (40%)	184 (6%)	5 (<1%)	0 (0%)	782 (27%)	805 (30%)	1,055 (36%)	1,088 (37%)	1,180 (40%)	1,205 (41%)	2 (<1%)	561 (19%)

*North (Gainesville) and Coastal (Savannah) districts were without a YDC throughout much of FY24 and therefore did not implement any EBCs

**Fulton County used modified sign-in sheets that reported aggregate attendance

As the data in the table indicates, race and ethnicity demographics were missing for a proportion of students. Among students with available race and ethnicity data, 40% identified as African American (Black), around 6% as White, 36% as non-Hispanic, and 30% as Hispanic. Gender demographics were more complete, though 19% lacked data. Among those with available data, participation was roughly equal by gender overall, but there were notable differences by health district, with Clayton and Lawrenceville showing higher female participation and DeKalb and Valdosta showing higher male participation.

Participants' knowledge related to unintended pregnancy and sexually transmitted diseases.

Students participating in evidence-based curricula training sessions completed surveys before (pre) and after (post) sessions to measure changes in knowledge on STD and pregnancy prevention. Response options included "True," "False," and "Don't know." A total of 278 matched pre- and post-surveys were

analyzed. Regarding curriculum participation, 33% reported participating in "Making Proud Choices," 30% in "Making a Difference," 25% in "Reducing the Risk," and the remainder either didn't know or selected "other." The results in Table 2 showed an increase in correct responses for each question from pre to post, with the largest gains seen for questions on whether a person who has previously had sex can choose to be abstinent and on using condoms as an effective STI prevention method.

Table 2. Knowledge Results for Individual 'STD and Pregnancy Prevention' Items on Matched

Items related to STDs & Pregnancy Prevention	Pre-Test Correct	Post-Test Correct	Change in Percentage Points
Q1. Using birth control (for example, a condom or a pill) can prevent pregnancy.	79%	83%	4
Q2. Abstinence (choosing not to have sex) is the only 100% effective way to prevent pregnancy and diseases/infections you can get from having sex.	77%	86%	9
Q3. A person who has had sex before can still be abstinent in the future.	58%	72%	14*
Q4. If you choose to have sex, using a condom is the best way to prevent diseases/infections you can get from having sex (STIs).	69%	81%	12*
Q5. If a person is having sex, they should not be tested for STIs.	79%	82%	3

*Indicates statistical significance at $p < 0.05$ or less

There was a statistically significant increase in the overall scores for knowledge-based items on pregnancy and STD prevention, rising from 72% on the pre-test to 81% on the post-test, representing a 9-percentage point improvement (see Table 3). Statistical significance indicates that the observed differences in average pre- and post-test scores are unlikely to be due to chance, with a standard significance level of 0.05 used for tests. This means there is a 5% probability that the improvements were due to random chance, suggesting the knowledge gains are a result of the program.

Table 3. Paired Samples Test (STD and Pregnancy Prevention Items)

	Overall Percent Correct Pre-Test	Overall Percent Correct Post-Test	One-sided p- value
Mean of items related to STDs & Pregnancy Prevention	72%	81%	<.001*

*Indicates statistical significance at $p < 0.05$ or less

Participant's confidence in maintaining healthy behaviors in relationships

Participants responded to statements related to healthy behaviors in relationships using "True," "False," and "Don't know" response options. As detailed in Table 4, six out of eight items showed increases in the percentage of correct responses from pre- to post- intervention. The largest gains were observed for Q3 (It is normal for victims of sexual violence to not talk about their abuse) and Q4 (It is ok to have sex with people who are drunk or high if they agree to have sex), both showing statistically significant improvements. Q6 and Q7 each improved by 10 percentage points; however, only Q6 showed a statistically significant difference.

Table 4. Knowledge Results for Individual 'Healthy Behavior' Items on Matched Surveys

Items related to Healthy Behaviors in Relationships	% Correct Pre-Test	% Correct Post-Test	Change in Percentage Points
Q1. It does not matter age, gender, or what someone looks like. Anyone could be a victim of sexual violence.	91%	87%	4
Q2. A person's "no" should be listened to, even if the other person wants to have sex.	92%	89%	3
Q3. It is normal for victims of sexual violence to not talk about their abuse.	60%	73%	13*
Q4. It is ok to have sex with people who are drunk or high if they agree to have sex.	68%	83%	15*
Q5. Stereotypes (or beliefs) about a group of people are often not true for all members of a group.	73%	77%	4
Q6. Embarrassing someone on purpose or calling them names can be signs of relationship abuse.	73%	83%	10*
Q7. It is harder to bully someone online than to bully someone in person.	49%	59%	10
Q8. Meeting up with someone in person who you have gotten to know online can be unsafe.	83%	85%	2

*Indicates statistical significance at $p < 0.05$ or less

As Table 5 shows, there was a statistically significant increase in the overall scores of the knowledge-based items pertaining to healthy behaviors in relationships, from 74% on the pre-test to 79% on the post-test (an increase of 5 percentage points).

Table 5. Paired Samples Test (Healthy Behavior Items)

	Overall Percent Correct Pre-Test	Overall Percent Correct Post-Test	One-sided p-value
Mean of items related to Healthy Behaviors in Relationships	74%	79%	<.001*

*Indicates statistical significance at $p < 0.05$ or less

Perception of factors that lead to a healthy future

To assess views about factors that will help youth become healthy and productive in the future, participants were asked about their abilities related to the outcomes listed in Table 6. Responses were recorded using a 4-point Likert scale where “1” represents “Strongly disagree” and “4” represents “Strongly agree.” Those who responded with “Strongly agree” and “Agree” are included. Although agreement was high for each item on the pre and post-tests, (ranging from 81% - 95%) seven of the ten items resulted in increases from pre to post.

Table 6. Perception of Factors Related to Becoming a Healthy, Productive Adolescent (N = 278)

Positive Outcome	% Agreement the Pre-Test	% Agreement the Post-Test	Change in Percentage points
1. I can do well in school.	94%	94%	0
2. I can get more education after high school.	87%	93%	6
3. I can get a steady job after high school.	94%	94%	0
4. I can make plans to reach my goals.	95%	95%	0
5. I can say no to friends who want me to do things that I don't want to do (peer pressure).	91%	94%	3
6. I can say no to using drugs and alcohol.	92%	94%	2
7. Live a healthy lifestyle (such as eating healthy and being active).	91%	94%	3
8. I can manage conflict.	85%	92%	7
9. I can talk about things that are important to me with a parent or trusted adult.	81%	88%	7
10. I can be careful with money by saving or making a budget.	86%	92%	6

Participants report of change in behaviors 3 months post-intervention

Behavior change evaluations are typically done 3-months after an intervention to allow time for behavior change to stabilize, an assessment of sustainability to take place, and time allotted for challenges or relapse in real-world context.

The behaviors listed in Table 7 were evaluated among a cohort of 36 students who completed pre-, post-, and three-month follow-up surveys after participating in risk-reduction curricula. The analysis focused on students with matched surveys across all three time points ($n = 26$). Demographically, this cohort was similar to the larger group of 278 students but with some differences, including a higher percentage of females (69%), more White students (27%), more Hispanic students (39%), and more students who did not identify as straight (19%).

Results showed that agreement with items related to healthy behaviors in relationships increased from post- to follow-up surveys. The percentage of students reporting risky behaviors in relationships decreased significantly from pre- to post-surveys, with a further slight decrease at follow-up. Very few students reported unsafe or coercive behaviors in relationships, and none reported pressuring or abusing partners at any point.

Regarding sexual behavior, none of the students reported engaging in intercourse pre- or post-intervention, with only two (8%) reporting intercourse at the follow-up. Both used protection to reduce their risk of unintended pregnancy and STIs. Neither reported non-consensual sex, pregnancy, or sex with an impaired partner. When asked about future sexual activity, only one student anticipated sexual activity within the next three months, and nearly all students expressed strong intent to use a method to protect from pregnancy if they did engage in sex. No students reported an STI diagnosis before, during, or after the intervention.

While positive trends were observed in healthy relationship behaviors three months post-participation, the small cohort size limited statistical significance testing, warranting cautious interpretation of these results.

Table 7. Behavior Results of Matched Pre, Post, and Follow-up Surveys (N = 26)

Behavioral Measure	% Agreeing on Pre	% Agreeing Post	% Agreeing Follow-up
1. (Since participating) Have you worked to have healthy, positive, relationships?	N/A	81%	100%
2. (Since participating) Have you talked with your parent or another trusted adult about how to have healthy, positive relationships?	N/A	39%	69%
2a. No, I have not talked to an adult about healthy relationships, but I still plan to	N/A	50%	23%
2b. No, I have not talked to an adult about healthy relationships, and I <i>do not</i> plan to	N/A	8%	8%
3. Are you or have you been in a relationship before? ⁹	65%	39%	50%
3a. Have you made a choice that hurt you in that relationship?	59%	20%	15%

3b. Have you made a choice that made you unsafe in that relationship	18%	0%	0%
3c. Have you pressured your partner to do things they did not want to do?	6%	0%	0%
3d. Have you pressured your partner to act a certain way?	0%	0%	0%
3e. Have you abused or hurt your partner?	0%	0%	0%
4. Have you had sex?	0%	0%	8%
4a. Have you had sex with your partner without his/her consent?	N/A	N/A	0%
4b. Have you been pregnant or gotten anyone else pregnant, to the best of your knowledge?	N/A	N/A	0%
4c. Have you had sex with a person who was not sober or awake	N/A	N/A	0%
5. Do you think you may have sex in the next 3 months?	4%	0%	4%
6. If I decide to have sex within the next 3 months, I will use a birth control method ¹⁰ .	100%	83%	90%
7. Have you been told by a doctor or nurse that you had a disease/ infection you can get from having sex, such as herpes, genital warts, gonorrhea, syphilis, or AIDS/HIV infection?	8%	8%	0%

⁹ Questions 3 and 7 were phrased slightly differently on the pre-survey as compared to the post and follow-up surveys. On the pre-survey, participants were asked if they had ever been in a relationship or been diagnosed with an STI/HIV, and on the post and follow-up surveys they were asked about these items in the context of “since participation, or within the last 3 months,” respectively

¹⁰ Students who indicated that they did not plan to have sex within the next 3 months were excluded from the denominator when calculating the percentage who agreed that they would use a birth control method.

Participants who avoided sexual intercourse post-participation and 3 months after participating in the program (26 and 24 participants, respectively) indicated the social factors that most frequently contributed to their decision not to engage in sex were a lack of interest, followed by fear of pregnancy, educational consequences, and participation in the evidence-based curriculum. Although percentages fluctuated between post and follow-up, the top four contributing factors for avoiding sexual intercourse did not change. See Figure 1 for the complete list of responses.

Figure 1: Factors Contributing to Participants Making the Decision Not to Engage in Sex 3 Months Post-Participation in Evidence-Based Curriculum (N = 26)

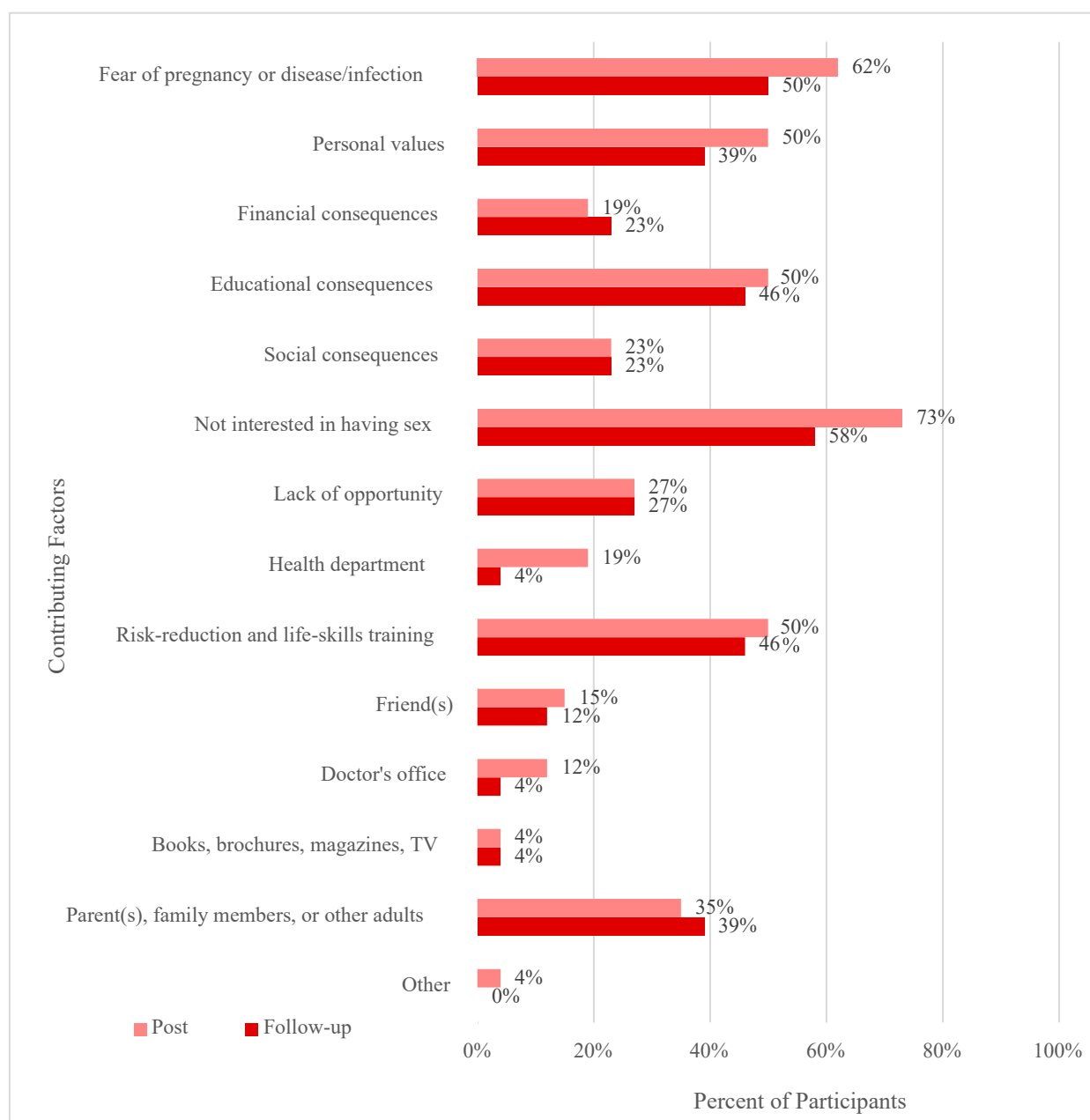

When asked what they liked about participating in the risk-reduction program or about ideas for improvement 3 months post-participation, several students indicated that they liked everything about the training. Students also indicated that learning about the subject matter, such as avoiding risky behaviors was helpful. It helped them better understand that those behaviors could lead to negative consequences. A few students mentioned that they liked the activities that involved student participation and getting to interact with other students. One student indicated that they liked the 3-month follow-up survey, stating “*It was a great survey.*”

Evaluation of Public Awareness Events

Surveys with a 5-point Likert scale where “1” represented “Strongly disagree” and “5” represented “Strongly agree” were used to measure perceived knowledge increase, satisfaction with implementation, willingness to attend future events, the likelihood of recommending the event to others, and willingness to engage in communication related to AHYD issues. See Table 10 below for percentages of youth who “Strongly agreed” or “Agreed” with items related to each measure.

Table 8. Selected Outcomes by Participants in Public Awareness Events

Measures	Effects of Drugs and Alcohol on the Body (N = 342)	Teen Pregnancy Prevention & STD/HIV Prevention (N = 284)	Maintaining Personal Hygiene during Puberty (N = 590)	Strategies for Preventing Bullying (N = 315)	Avoiding Teen Dating Violence through Healthy Relationships (N = 322)
Increased knowledge/awareness of topics covered in the Public Awareness Events	82%	74%	88%	85%	82%
Satisfaction with implementation	78%	73%	75%	73%	79%
Likelihood of participation in future events	65%	58%	60%	63%	64%
Would recommend event to others	66%	63%	57%	59%	70%
Confidence in communicating with other youth about the topic	78%	67%	79%	76%	78%

Conclusions

The DPH’s Chronic Disease Prevention Section’s Adolescent Health and Youth Development (AHYD) program continues to address critical health issues for Georgia youth by building supportive networks that encourage healthy behaviors and reduce teen pregnancy and HIV/STI rates. Pre- and post-implementation data from evidence-based curricula indicated a significant increase in knowledge related to pregnancy and STDs/HIV prevention, as well as a boost in confidence in maintaining healthy behaviors. Specifically, 46% of students improved their individual scores on pregnancy prevention and STD prevention knowledge, while 53% demonstrated improvements in healthy behavior. Follow-up surveys conducted three months post-program participation also showed positive trends in reported healthy behaviors.

Evaluation of Deliverable 3 indicated that over 74% of youth showed increased knowledge, 73% expressed satisfaction with public awareness events, and 67% felt confident sharing risk reduction information with peers on the event topics. Deliverable 4 evaluations demonstrated an increase in adolescent health knowledge and healthy behavior knowledge among youth-serving professionals who were surveyed before and after training.

Opportunity for Growth

The data demonstrates encouraging evidence of the AHYD program's success and highlights the potential for further impact with expanded resources. While OASIS data indicates an overall decline in pregnancy and STD rates among adolescents in Georgia over the past two decades, from 2015 to 2022, three health districts—West Central (Columbus) with a rate of 19.6 pregnancies per 100,000 youth, Southwest (Albany) at 19.4, and Clayton at 18.7—reported significantly higher rates than the statewide average of 14.2. Additionally, the Southwest (Albany), West Central (Columbus), and South (Valdosta) districts showed the highest STD rates among youth aged 10-19.

Given sufficient funding and opportunities for expansion, the AHYD program is optimistic about further reducing unintended pregnancy and STD rates among Georgia youth. The program also aims to enhance its reach by identifying and implementing evidence-based curricula specifically designed to engage youth with disabilities, ensuring broader program accessibility and impact.

DFCS Prevention and Community Support (PCS) Out of School Services (OSS)

Out of School Services (formerly the Afterschool Care Program) is located within the Georgia Division of Family and Children Services (DFCS), Prevention and Community Support (PCS) section and provides federal funding to non-profit organizations and public agencies who serve youth and families during the out-of-school time. It is designed to support DFCS' goal of providing resources and services that promote self-sufficiency among children and families. By funding services that are provided during before school, after school, intercession and summer hours, Out of School Services also supports two Temporary Assistance for Needy Families (TANF) goals:

- a) Reduce the dependency of needy parents by promoting job preparation, work, and marriage.
- b) Prevent and reduce unplanned pregnancies among single young adults.

The mission of Out of School Services is to provide resources to youth-serving organizations within the state of Georgia who serve families within low-to-moderate income communities and the foster care system. The vision of the Out of School Services Program is to ensure every child and youth has access to high quality youth development programming within their community. Educational attainment, positive youth development and an enhanced well-being are key factors in preventing future welfare dependency among today's youth, particularly youth of economically disadvantaged communities. Through out-of-school time programs, parents and caregivers can ensure their youth have a safe and enriching environment when the traditional school day ends. By providing funding through a Statement of Need (SON) solicitation process, Out of School Services partners with community-based organizations and public agencies throughout the state of Georgia that provide services to youth and their families. The goals of Out of School Services are to:

- Strengthen youth-serving organizations and institutions by providing funding that increases their capacity to design, implement, and sustain quality youth development programs and services.
- Provide opportunities for youth to establish positive relationships with their peers and caring adults during traditional non-school day hours; and
- Provide technical assistance to organizations and agencies as they implement services and activities that support their youth's overall well-being as they prepare for and transition into young adulthood.

Positive Youth Development Services

Agencies that are funded through the Out of School Services provide project-based learning activities and/or youth apprenticeship experiences to youth participants that support school day learning and encourage positive transitions into adulthood. Beginning in Federal Fiscal Year (FFY) 2016 through the conclusion of Federal Fiscal Year (FFY) 2021, funded agencies implemented STEAM (Science, Technology, Engineering, Arts and Math) based learning opportunities. Through project-based learning activities and apprenticeship-based experiences, youth had the opportunity to learn about 21st Century career and educational pathways that support our evolving workforce.

Project-based learning is a hands-on and creative approach to teaching, which provides academic support to students in a way that is fun and engaging. Projects are interdisciplinary in nature, build on student interest and provide students with an opportunity to demonstrate what they have learned through the completion of the project. The youth apprenticeship experience is a method of engaging youth in work-based skill development training that assists them in identifying and pursuing professional and career choices. Within organizations who implement apprenticeship experiences for youth, apprenticeships are taught by professionals with real-world experiences in the apprenticeship field selected by the program. Each of these programs also include opportunities for students to participate in

well-being support opportunities, including, but not limited to, health and well-being programming, and family and community engagement.

Out of School Services posted a new Statement of Need solicitation in Federal Fiscal Year (FFY) 2022 to encourage new youth serving organizations the opportunity to partner with the Division for a new funding cycle. To combat the lasting educational effects of the COVID-19 Pandemic, Out of School Services shifted the funding focus from Science, Technology, Engineering, Arts and/or Math (STEAM) to universal Academic Support. Academic Support can include tutoring, mentoring, literacy programming, youth development programming, project-based learning, youth apprenticeships or any activities that complement and reinforce the educational needs of the participating youth. This adjustment has allowed community-based organizations the flexibility to create specialized out-of-school time programming that speaks directly to the needs of the youth and families in their community. Out of School Services will post a new Statement of Need solicitation for Federal Fiscal Year (FFY) 2026.

Funding Allocation and MOE

Since Federal Fiscal Year (FFY) 2006, Out of School Services has partnered with agencies by providing funding to serve youth during the out-of-school time. Through this partnership, Out of School Services has required each partnering agency to provide a match contribution to support programs and services provided to youth. This match is used to support the Georgia Department of Human Services (DHS) and Georgia Division of Family and Children Services' (DFCS) Maintenance of Effort (MOE).

From Federal Fiscal Year (FFY) 2006 to Federal Fiscal Year (FFY) 2021, Out of School Services funding supported programs and services that served over 25,000 youth annually through after school and summer programs collectively (majority of the youth were served through the Georgia Alliance of Boys and Girls Clubs). As COVID – 19 descended upon our state during Federal Fiscal Year (FFY) 2020, funded out-of-school time programs remained committed to serving youth and their families by way of virtual engagement, socially distanced in-person programming, and expanded social supports (food boxes, student check ins, etc.) all proved to be instrumental in navigating life during the pandemic. Since Federal Fiscal Year (FFY) 2022 (Post Pandemic), many afterschool and summer programs are still grappling with lingering negative effects of the Pandemic and the push to expand high-quality programs has spurred innovation driven by youth needs and interests in Out of School Services funded programs. Each fiscal year, Out of School Services awards approximately \$15M to selected agencies with additional Maintenance of Effort (MOE) match support of approximately \$35M or more each year.

In Federal Fiscal Year (FFY) 2024, Out of School Services partnered with 28 agencies serving 255 sites in 72 counties throughout the state to provide positive youth development services during the out-of-school time. This resulted in approximately 30,130 eligible youth and 849 foster youth being served throughout our partnerships with community providers. As in previous programming years, the Georgia Alliance of Boys and Girls Clubs continues to serve the largest number of youth and provide the largest amount in match funding for the Department of Human Services and Georgia Division of Family and Children Services' MOE.

Partnerships and Collaborations

Since Federal Fiscal Year (FFY) 2013, Out of School Services has partnered with state agencies such as the Georgia Department of Education (GaDOE), Georgia Department of Public Health (DPH), Department of Early Care and Learning (DECAL) and other agencies under the Georgia Division of Family and Children Services (DFCS) to provide the Afterschool and Youth Development (ASYD) Conference where over 900 youth development workers, stakeholders and agency representatives attend each bi-annual hosting across the state. During the first ASYD Conference held in Federal Fiscal Year (FFY) 2013 with the partnership of the Georgia Division of Family and Children Services (DFCS),

the Georgia Afterschool and Youth Development Quality Standards were launched to continue the effort of improving quality and support to youth development and out-of-school time programs within our communities in Georgia. With state-wide partnerships to provide the ASYD Conference and upon initiating an effort to improve out-of-school time program quality standards; Out of School Services and our partnering agencies continue our commitment to provide programs and services that do not duplicate efforts throughout the state, instead complement and support the work of each agency while considering how initiatives, events, programs and services can be offered more streamlined and efficiently to benefit youth and families.

Future Goals and Program Impact

Out of School Services understands the importance of supporting organizations in their efforts to meet youth at their level of educational need. Out of School Services continues the support and implementation of the Afterschool and Youth Development (ASYD) Quality Standards usage statewide through all funded partners. Through a collective partnership with other state agencies, each funded program will have the opportunity to utilize the established ASYD Self-Assessment Tool to obtain baseline data of their program's quality and to create a plan of improvement to be implemented to address the needs of the "whole child" over the course of the contract year.

A. The Total TANF Caseload Count

Total TANF Caseload Count

State Fiscal Year 2024

County	Average Monthly Adults	Average Monthly Children	Average Monthly Cases	County	Average Monthly Adults	Average Monthly Children	Average Monthly Cases	County	Average Monthly Adults	Average Monthly Children	Average Monthly Cases
Appling	0	46	25	Evans	1	12	10	Newton	1	163	102
Atkinson	0	14	7	Fannin	0	32	15	Oconee	0	7	6
Bacon	0	29	18	Fayette	1	59	30	Oglethorpe	0	23	16
Baker	0	2	1	Floyd	0	154	83	Paulding	4	85	51
Baldwin	1	45	31	Forsyth	0	27	17	Peach	0	48	29
Banks	0	24	14	Franklin	0	42	24	Pickens	0	23	12
Barrow	0	67	36	Fulton	56	926	527	Pierce	0	41	24
Bartow	1	46	28	Gilmer	0	27	14	Pike	0	36	14
Ben Hill	0	29	15	Glascok	0	8	6	Polk	1	65	34
Berrien	0	54	25	Glynn	0	99	58	Pulaski	0	12	9
Bibb	5	388	222	Gordon	0	59	31	Putnam	0	20	14
Bleckley	0	18	11	Grady	0	63	31	Quitman	0	0	0
Brantley	0	78	48	Greene	0	10	6	Rabun	0	3	2
Brooks	0	27	18	Gwinnett	2	278	168	Randolph	4	27	16
Bryan	0	10	8	Habersham	0	33	18	Richmond	6	277	166
Bulloch	1	100	58	Hall	1	103	59	Rockdale	1	80	50
Burke	0	46	29	Hancock	0	10	4	Schley	0	12	6
Butts	0	26	17	Haralson	0	31	21	Screven	0	27	22
Calhoun	0	9	5	Harris	1	25	12	Seminole	0	31	15
Camden	0	54	28	Hart	0	30	24	Spalding	0	133	82
Candler	0	15	10	Heard	0	17	10	Stephens	0	39	24
Carroll	0	124	76	Henry	1	188	119	Stewart	0	4	2
Catoosa	0	55	36	Houston	1	167	114	Sumter	0	40	29
Charlton	0	18	9	Irwin	0	13	10	Talbot	0	12	7
Chatham	1	120	70	Jackson	0	52	31	Taliaferro	0	0	0
Chattahoochee	0	2	2	Jasper	0	14	7	Tattnall	0	44	27
Chattooga	0	32	15	Jeff Davis	0	29	18	Taylor	0	14	7
Cherokee	1	34	24	Jefferson	0	20	13	Telfair	0	23	15
Clarke	0	78	41	Jenkins	0	30	16	Terrell	0	17	12
Clay	0	4	3	Johnson	0	10	5	Thomas	0	89	57
Clayton	9	494	268	Jones	0	45	27	Tift	0	80	47
Clinch	0	14	8	Lamar	0	28	14	Toombs	0	53	28
Cobb	6	269	160	Lanier	0	26	10	Towns	0	10	5
Coffee	0	119	60	Laurens	2	66	46	Treutlen	0	6	6
Colquitt	0	144	75	Lee	0	37	23	Troup	1	82	44
Columbia	1	89	48	Liberty	1	73	37	Turner	0	23	14
Cook	0	50	26	Lincoln	0	16	10	Twiggs	0	20	12
Coweta	1	67	48	Long	1	7	5	Union	0	6	5
Crawford	0	22	14	Lowndes	0	185	107	Upson	0	55	29
Crisp	1	21	16	Lumpkin	0	17	12	Walker	0	96	50
Dade	0	13	9	Macon	0	8	6	Walton	0	68	50
Dawson	0	13	7	Madison	0	50	32	Ware	0	114	70
Decatur	0	61	37	Marion	0	12	7	Warren	0	17	9
DeKalb	52	626	358	McDuffie	0	48	27	Washington	0	23	16
Dodge	0	40	26	McIntosh	0	11	9	Wayne	0	62	31
Dooly	0	20	11	Meriwether	0	40	19	Webster	0	1	1
Dougherty	0	284	162	Miller	0	9	5	Wheeler	0	2	2
Douglas	4	72	43	Mitchell	0	56	33	White	0	14	12
Early	0	29	13	Monroe	0	26	13	Whitfield	0	85	54
Echols	0	24	6	Montgomery	0	6	5	Wilcox	0	24	15
Effingham	0	14	9	Morgan	0	22	11	Wilkes	1	7	5
Elbert	0	19	12	Murray	0	71	39	Wilkinson	0	26	14
Emanuel	0	39	21	Muscogee	7	308	166	Worth	0	36	25
								STATE	180	10,171	5,918

B. Quarterly and Annual TANF Reports, in Full, Prepared for Submission for the Federal Government

Reports submitted to the federal government during the State Fiscal Year include:

ACF-196 Temporary Assistance to Needy Families- Financial Report

ACF-199 TANF Data Report

TANF-ACF-DI-97-6 dated September 30, 1997 requires a computerized database containing disaggregated case and client record information, as specified in Section 411(a) of Public Law 104-193, "The Personal Responsibility and Work Opportunity Reconciliation Act at 1996." No Aggregate paper reports are required.

Department of Health and Human Services
Administration for Children and Families
Temporary Assistance for Needy Families (TANF) ACF - 196R Financial Report
Part 1: Expenditure Data

State GEORGIA	Grant Year 2024	Fiscal Year 2024	Report Quarter Ending 09/30/2024	Next Quarter E nding 03/31/2025	Report is Submi tted as: <input checked="" type="radio"/> New <input type="radio"/> Revised <input type="radio"/> Final
------------------	--------------------	---------------------	--	---------------------------------------	---

	(A) Federal Funds State Family Assistance Grant	(B) State Funds	(C) State Funds	(D) Federal Funds Contingency Funds Award Reconciliation FS at FMAP Rate of .6589
1. Awarded	\$329,650,291.00			\$0.00
2. Transferred to CCDF Discretionary	\$0.00			
3. Transferred to SSBG	\$2,082,791.00			
4. Adjusted Award	\$327,567,500.00			
5. Carryover	\$0.00			

Expenditure Categories	Federal TANF Expenditures	State MOE Expenditures in TANF	MOE Expenditures Separate State Programs	Expenditures with Contingency Funds
6. Basic Assistance	\$52,782,331.00	\$19,207,562.00	\$0.00	\$0.00
6.a. Basic Assistance (excluding Relative Foster Care Maintenance Payments and Adoption and Guardianship Subsidies)	\$10,152,131.00	\$494,602.00	\$0.00	\$0.00
6.b. Relative Foster Care Maintenance Payments and Adoption and Guardianship Subsidies	\$42,630,200.00	\$18,712,960.00	\$0.00	\$0.00
7. Assistance Authorized Solely Under Prior Law	\$33,251,547.00			\$0.00
7.a. Foster Care Payments	\$33,251,547.00			\$0.00
7.b. Juvenile Justice Payments	\$0.00			\$0.00
7.c. Emergency Assistance Authorized Solely Under Prior Law	\$0.00			\$0.00
8. Non-Assistance Authorized Solely Under Prior Law	\$0.00			\$0.00
8.a. Child Welfare or Foster Care Services	\$0.00			\$0.00
8.b. Juvenile Justice Services	\$0.00			\$0.00
8.c. Emergency Services Authorized Solely Under Prior Law	\$0.00			\$0.00
9. Work, Education, and Training Activities	\$5,777,757.00			\$0.00
9.a. Subsidized Employment	\$5,764,137.00	\$0.00	\$0.00	\$0.00
9.b. Education and Training	\$4,469.00	\$0.00	\$0.00	\$0.00
9.c. Additional Work Activities	\$9,151.00	\$0.00	\$0.00	\$0.00
10. Work Supports	\$224,985.00	\$0.00	\$0.00	\$0.00
11. Early Care and Education	\$0.00	\$0.00	\$0.00	\$0.00
11.a. Child Care (Assistance and Non-Assistance)	\$0.00	\$0.00	\$0.00	\$0.00
11.b. Pre-Kindergarten/Head Start	\$0.00	\$0.00	\$0.00	\$0.00
12. Financial Education and Asset Development	\$0.00	\$0.00	\$0.00	\$0.00
13. Refundable Earned Income Tax Credits	\$0.00	\$0.00	\$0.00	\$0.00
14. Non-EITC Refundable State Tax Credits	\$0.00	\$0.00	\$0.00	\$0.00
15. Non-Recurrent Short Term Benefits	\$10,272,920.00	\$0.00	\$0.00	\$0.00
16. Supportive Services	\$0.00	\$0.00	\$0.00	\$0.00
17. Services for Children and Youth	\$12,466,256.00	\$34,117,567.00	\$0.00	\$0.00
18. Prevention of Out-of-Wedlock Pregnancies	\$0.00	\$0.00	\$0.00	\$0.00
19. Fatherhood and Two-Parent Family Formation and Maintenance Programs	\$0.00	\$0.00	\$0.00	\$0.00
20. Child Welfare Services	\$123,505,897.00	\$118,083,237.00	\$0.00	\$0.00

20.a. Family Support/Family Preservation /Reunification Services	\$115,515,115.00	\$110,315,953.00	\$0.00	\$0.00
20.b. Adoption Services	\$5,318,293.00	\$4,640,405.00	\$0.00	\$0.00
20.c. Additional Child Welfare Services	\$2,672,489.00	\$3,126,879.00	\$0.00	\$0.00
21. Home Visiting Programs	\$0.00	\$0.00	\$0.00	\$0.00
22. Program Management	\$20,779,239.00	\$1,959,961.00	\$0.00	\$0.00
22.a. Administrative Costs	\$16,709,798.00	\$1,362,046.00	\$0.00	\$0.00
22.b. Assessment/Service Provision	\$345,734.00	\$123,436.00	\$0.00	\$0.00
22.c. Systems	\$3,723,707.00	\$474,479.00	\$0.00	\$0.00
23. Other	\$0.00	\$0.00	\$0.00	\$0.00
24. Total Expenditures	\$259,060,932.00	\$173,368,327.00	\$0.00	\$0.00
25. Transitional Services for Employed	\$0.00	\$0.00	\$0.00	\$0.00
26. Job Access	\$0.00	\$0.00	\$0.00	\$0.00
27. Federal Unliquidated Obligations	\$35,566,041.00			\$0.00
28. Unobligated Balance	\$32,940,527.00			\$0.00
29. State Replacement Funds		\$0.00		
Quarterly Estimate	Estimate of TANF Funds Requested			
30. Estimate of TANF Funds Requested for the Following Quarter	\$0.00			
THIS IS TO CERTIFY THAT THE INFORMATION REPORTED ON ALL PARTS OF THIS FORM IS ACCURATE AND TRUE TO THE BEST OF MY KNOWLEDGE AND BELIEF.				
Signature, Approving State Official 	State Official Name Annissa Thompson	State Official Title Grant Manager	State Official Agency GEORGIA	
Signature Date: 11/14/2024		Date Submitted: 11/14/2024		

**C. The Percentage of the TANF Caseload
and the Number of Individuals
Given a Hardship Exemption
From the Lifetime Limit**

TANF FAMILIES WITH HARDSHIP EXTENSIONS

As of June 30, 2024

County	EXTENSION REASON						Total Families with Extentions	Total TANF Families	Percentage of Families with Extentions
	Domestic Violence	Active CPS Case	Participate in Substance Abuse Program	Disabled (Not SSI)	Cares For Disabled Household Member	Physical/Mental Incapacity to Work			
APPLING	0	0	0	0	0	0	0	21	0.0%
ATKINSON	0	0	0	0	0	0	0	9	0.0%
BACON	0	0	0	0	0	0	0	22	0.0%
BAKER	0	0	0	0	0	0	0	3	0.0%
BALDWIN	0	0	0	0	0	0	0	32	0.0%
BANKS	0	0	0	0	0	0	0	12	0.0%
BARROW	0	0	0	0	0	0	0	29	0.0%
BARTOW	0	0	0	0	0	0	0	33	0.0%
BEN HILL	0	0	0	0	0	0	0	14	0.0%
BERRIEN	0	0	0	0	0	0	0	23	0.0%
BIBB	0	0	0	0	0	0	0	216	0.0%
BLECKLEY	0	0	0	0	0	0	0	11	0.0%
BRANTLEY	0	0	0	0	0	0	0	33	0.0%
BROOKS	0	0	0	0	0	0	0	19	0.0%
BRYAN	0	0	0	0	0	0	0	11	0.0%
BULLOCH	0	0	0	0	0	0	0	59	0.0%
BURKE	0	0	0	0	0	0	0	26	0.0%
BUTTS	0	0	0	0	0	0	0	18	0.0%
CALHOUN	0	0	0	0	0	0	0	5	0.0%
CAMDEN	0	0	0	0	0	0	0	23	0.0%
CANDLER	0	0	0	0	0	0	0	16	0.0%
CARROLL	0	0	0	0	0	0	0	74	0.0%
CATOOSA	0	0	0	0	0	0	0	39	0.0%
CHARLTON	0	0	0	0	0	0	0	7	0.0%
CHATHAM	0	0	0	0	0	0	0	79	0.0%
CHATTAHOOCHEE	0	0	0	0	0	0	0	3	0.0%
CHATTOOGA	0	0	0	0	0	0	0	13	0.0%
CHEROKEE	0	0	0	0	0	0	0	30	0.0%
CLARKE	0	0	0	0	0	0	0	42	0.0%
CLAY	0	0	0	0	0	0	0	5	0.0%
CLAYTON	0	0	0	0	0	0	0	281	0.0%
CLINCH	0	0	0	0	0	0	0	8	0.0%
COBB	0	0	0	0	0	0	0	192	0.0%
COFFEE	0	0	0	0	0	0	0	49	0.0%

TANF FAMILIES WITH HARDSHIP EXTENSIONS

As of June 30, 2024

County	EXTENSION REASON						Total Families with Extentions	Total TANF Families	Percentage of Families with Extentions
	Domestic Violence	Active CPS Case	Participate in Substance Abuse Program	Disabled (Not SSI)	Cares For Disabled Household Member	Physical/Mental Incapacity to Work			
COLQUITT	0	0	0	0	0	0	0	70	0.0%
COLUMBIA	0	0	0	0	0	0	0	53	0.0%
COOK	0	0	0	0	0	0	0	24	0.0%
COWETA	0	0	0	0	0	0	0	49	0.0%
CRAWFORD	0	0	0	0	0	0	0	13	0.0%
CRISP	0	0	0	0	0	0	0	14	0.0%
DADE	0	0	0	0	0	0	0	11	0.0%
DAWSON	0	0	0	0	0	0	0	10	0.0%
DECATUR	0	0	0	0	0	0	0	32	0.0%
DEKALB	0	0	0	0	0	0	0	501	0.0%
DODGE	0	0	0	0	0	0	0	27	0.0%
DOOLY	0	0	0	0	0	0	0	10	0.0%
DOUGHERTY	0	0	0	0	0	0	0	158	0.0%
DOUGLAS	0	0	0	0	0	0	0	64	0.0%
EARLY	0	0	0	0	0	0	0	17	0.0%
ECHOLS	0	0	0	0	0	0	0	5	0.0%
EFFINGHAM	0	0	0	0	0	0	0	12	0.0%
ELBERT	0	0	0	0	0	0	0	15	0.0%
EMANUEL	0	0	0	0	0	0	0	17	0.0%
EVANS	0	0	0	0	0	0	0	13	0.0%
FANNIN	0	0	0	0	0	0	0	13	0.0%
FAYETTE	0	0	0	0	0	0	0	30	0.0%
FLOYD	0	0	0	0	0	0	0	85	0.0%
FORSYTH	0	0	0	0	0	0	0	19	0.0%
FRANKLIN	0	0	0	0	0	0	0	22	0.0%
FULTON	0	0	0	0	0	0	0	712	0.0%
GILMER	0	0	0	0	0	0	0	12	0.0%
GLASCOCK	0	0	0	0	0	0	0	6	0.0%
GLYNN	0	0	0	0	0	0	0	55	0.0%
GORDON	0	0	0	0	0	0	0	32	0.0%
GRADY	0	0	0	0	0	0	0	29	0.0%
GREENE	0	0	0	0	0	0	0	5	0.0%
GWINNETT	0	0	0	0	0	0	0	214	0.0%
HABERSHAM	0	0	0	0	0	0	0	21	0.0%

TANF FAMILIES WITH HARDSHIP EXTENSIONS

As of June 30, 2024

County	EXTENSION REASON						Total Families with Extentions	Total TANF Families	Percentage of Families with Extentions
	Domestic Violence	Active CPS Case	Participate in Substance Abuse Program	Disabled (Not SSI)	Cares For Disabled Household Member	Physical/Mental Incapacity to Work			
HALL	0	0	0	0	0	0	0	58	0.0%
HANCOCK	0	0	0	0	0	0	0	3	0.0%
HARALSON	0	0	0	0	0	0	0	21	0.0%
HARRIS	0	0	0	0	0	0	0	11	0.0%
HART	0	0	0	0	0	0	0	28	0.0%
HEARD	0	0	0	0	0	0	0	11	0.0%
HENRY	0	0	0	0	0	0	0	129	0.0%
HOUSTON	0	0	0	0	0	0	0	120	0.0%
IRWIN	0	0	0	0	0	0	0	10	0.0%
JACKSON	0	0	0	0	0	0	0	30	0.0%
JASPER	0	0	0	0	0	0	0	6	0.0%
JEFF DAVIS	0	0	0	0	0	0	0	19	0.0%
JEFFERSON	0	0	0	0	0	0	0	12	0.0%
JENKINS	0	0	0	0	0	0	0	15	0.0%
JOHNSON	0	0	0	0	0	0	0	7	0.0%
JONES	0	0	0	0	0	0	0	24	0.0%
LAMAR	0	0	0	0	0	0	0	16	0.0%
LANIER	0	0	0	0	0	0	0	11	0.0%
LAURENS	0	0	0	0	0	0	0	46	0.0%
LEE	0	0	0	0	0	0	0	22	0.0%
LIBERTY	0	0	0	0	0	0	0	40	0.0%
LINCOLN	0	0	0	0	0	0	0	10	0.0%
LONG	0	0	0	0	0	0	0	8	0.0%
LOWNDES	0	0	0	0	0	0	0	111	0.0%
LUMPKIN	0	0	0	0	0	0	0	10	0.0%
MACON	0	0	0	0	0	0	0	6	0.0%
MADISON	0	0	0	0	0	0	0	31	0.0%
MARION	0	0	0	0	0	0	0	8	0.0%
MCDUFFIE	0	0	0	0	0	0	0	22	0.0%
MCINTOSH	0	0	0	0	0	0	0	11	0.0%
MERIWETHER	0	0	0	0	0	0	0	18	0.0%
MILLER	0	0	0	0	0	0	0	7	0.0%
MITCHELL	0	0	0	0	0	0	0	29	0.0%
MONROE	0	0	0	0	0	0	0	12	0.0%

TANF FAMILIES WITH HARDSHIP EXTENSIONS

As of June 30, 2024

County	EXTENSION REASON						Total Families with Extentions	Total TANF Families	Percentage of Families with Extentions
	Domestic Violence	Active CPS Case	Participate in Substance Abuse Program	Disabled (Not SSI)	Cares For Disabled Household Member	Physical/Mental Incapacity to Work			
MONTGOMERY	0	0	0	0	0	0	0	7	0.0%
MORGAN	0	0	0	0	0	0	0	9	0.0%
MURRAY	0	0	0	0	0	0	0	31	0.0%
MUSCOGEE	0	0	0	1	0	0	1	184	0.5%
NEWTON	0	0	0	0	0	0	0	107	0.0%
OCONEE	0	0	0	0	0	0	0	7	0.0%
OGLETHORPE	0	0	0	0	0	0	0	15	0.0%
PAULDING	0	0	0	0	0	0	0	68	0.0%
PEACH	0	0	0	0	0	0	0	25	0.0%
PICKENS	0	0	0	0	0	0	0	9	0.0%
PIERCE	0	0	0	0	0	0	0	23	0.0%
PIKE	0	0	0	0	0	0	0	13	0.0%
POLK	0	0	0	0	1	0	1	30	3.3%
PULASKI	0	0	0	0	0	0	0	7	0.0%
PUTNAM	0	0	0	0	0	0	0	22	0.0%
QUITMAN	0	0	0	0	0	0	0	0	0.0%
RABUN	0	0	0	0	0	0	0	4	0.0%
RANDOLPH	0	0	0	0	0	0	0	24	0.0%
RICHMOND	0	0	0	0	0	0	0	186	0.0%
ROCKDALE	0	0	0	0	0	0	0	55	0.0%
SCHLEY	0	0	0	0	0	0	0	7	0.0%
SCREVEN	0	0	0	0	0	0	0	19	0.0%
SEMINOLE	0	0	0	0	0	0	0	10	0.0%
SPALDING	0	0	0	0	0	0	0	82	0.0%
STEPHENS	0	0	0	0	0	0	0	28	0.0%
STEWART	0	0	0	0	0	0	0	1	0.0%
SUMTER	0	0	0	0	0	0	0	28	0.0%
TALBOT	0	0	0	0	0	0	0	6	0.0%
TALIAFERRO	0	0	0	0	0	0	0	0	0.0%
TATTNALL	0	0	0	0	0	0	0	29	0.0%
TAYLOR	0	0	0	0	0	0	0	6	0.0%
TELFAIR	0	0	0	0	0	0	0	16	0.0%
TERRELL	0	0	0	0	0	0	0	13	0.0%
THOMAS	0	0	0	0	0	0	0	56	0.0%

TANF FAMILIES WITH HARDSHIP EXTENSIONS

As of June 30, 2024

County	EXTENSION REASON						Total Families with Extentions	Total TANF Families	Percentage of Families with Extentions
	Domestic Violence	Active CPS Case	Participate in Substance Abuse Program	Disabled (Not SSI)	Cares For Disabled Household Member	Physical/Mental Incapacity to Work			
TIFT	0	0	0	0	0	0	0	46	0.0%
TOOMBS	0	0	0	0	0	0	0	34	0.0%
TOWNS	0	0	0	0	0	0	0	4	0.0%
TREUTLEN	0	0	0	0	0	0	0	5	0.0%
TROUP	0	0	0	0	0	0	0	50	0.0%
TURNER	0	0	0	0	0	0	0	12	0.0%
TWIGGS	0	0	0	0	0	0	0	10	0.0%
UNION	0	0	0	0	0	0	0	6	0.0%
UPSON	0	0	0	0	0	0	0	25	0.0%
WALKER	0	0	0	0	0	0	0	48	0.0%
WALTON	0	0	0	0	0	0	0	47	0.0%
WARE	0	0	0	0	0	0	0	62	0.0%
WARREN	0	0	0	0	0	0	0	8	0.0%
WASHINGTON	0	0	0	0	0	0	0	15	0.0%
WAYNE	0	0	0	0	0	0	0	26	0.0%
WEBSTER	0	0	0	0	0	0	0	2	0.0%
WHEELER	0	0	0	0	0	0	0	3	0.0%
WHITE	0	0	0	0	0	0	0	10	0.0%
WHITFIELD	0	0	0	0	0	0	0	43	0.0%
WILCOX	0	0	0	0	0	0	0	12	0.0%
WILKES	0	0	0	0	0	0	0	7	0.0%
WILKINSON	0	0	0	0	0	0	0	10	0.0%
WORTH	0	0	0	0	0	0	0	23	0.0%
TOTAL	0	0	0	1	1	0	2	6,384	0.03%

D. Number of Individuals Who Received Transportation Assistance and the Cost of Such Assistance

Transportation received by individuals participating in
Application Job Search is shown in (E) Diversionary Assistance.

TANF RECIPIENT TRANSPORTATION ASSISTANCE

State Fiscal Year 2024

COUNTY	Annual Clients	Annual Funds	Cost Per Client
APPLING	0	\$0.00	\$0.00
ATKINSON	0	\$0.00	\$0.00
BACON	0	\$0.00	\$0.00
BAKER	0	\$0.00	\$0.00
BALDWIN	0	\$0.00	\$0.00
BANKS	0	\$0.00	\$0.00
BARROW	0	\$0.00	\$0.00
BARTOW	0	\$0.00	\$0.00
BEN HILL	0	\$0.00	\$0.00
BERRIEN	0	\$0.00	\$0.00
BIBB	2	\$203.00	\$101.50
BLECKLEY	0	\$0.00	\$0.00
BRANTLEY	0	\$0.00	\$0.00
BROOKS	0	\$0.00	\$0.00
BRYAN	0	\$0.00	\$0.00
BULLOCH	0	\$0.00	\$0.00
BURKE	0	\$0.00	\$0.00
BUTTS	0	\$0.00	\$0.00
CALHOUN	0	\$0.00	\$0.00
CAMDEN	0	\$0.00	\$0.00
CANDLER	0	\$0.00	\$0.00
CARROLL	0	\$0.00	\$0.00
CATOOSA	0	\$0.00	\$0.00
CHARLTON	0	\$0.00	\$0.00
CHATHAM	1	\$147.00	\$147.00
CHATTAHOOCHEE	0	\$0.00	\$0.00
CHATTOOGA	0	\$0.00	\$0.00
CHEROKEE	0	\$0.00	\$0.00
CLARKE	0	\$0.00	\$0.00
CLAY	0	\$0.00	\$0.00
CLAYTON	4	\$525.00	\$131.25
CLINCH	0	\$0.00	\$0.00
COBB	2	\$175.00	\$87.50
COFFEE	0	\$0.00	\$0.00
COLQUITT	0	\$0.00	\$0.00
COLUMBIA	0	\$0.00	\$0.00
COOK	0	\$0.00	\$0.00
COWETA	1	\$140.00	\$140.00
CRAWFORD	0	\$0.00	\$0.00
CRISP	0	\$0.00	\$0.00
DADE	0	\$0.00	\$0.00
DAWSON	0	\$0.00	\$0.00
DECATUR	0	\$0.00	\$0.00
DEKALB	91	\$8,932.00	\$98.15
DODGE	0	\$0.00	\$0.00
DOOLY	0	\$0.00	\$0.00
DOUGHERTY	0	\$0.00	\$0.00
DOUGLAS	3	\$210.00	\$70.00
EARLY	0	\$0.00	\$0.00
ECHOLS	0	\$0.00	\$0.00
EFFINGHAM	0	\$0.00	\$0.00

TANF RECIPIENT TRANSPORTATION ASSISTANCE

State Fiscal Year 2024

COUNTY	Annual Clients	Annual Funds	Cost Per Client
ELBERT	0	\$0.00	\$0.00
EMANUEL	0	\$0.00	\$0.00
EVANS	0	\$0.00	\$0.00
FANNIN	0	\$0.00	\$0.00
FAYETTE	0	\$0.00	\$0.00
FLOYD	1	\$28.00	\$28.00
FORSYTH	0	\$0.00	\$0.00
FRANKLIN	0	\$0.00	\$0.00
FULTON	67	\$5,600.00	\$83.58
GILMER	0	\$0.00	\$0.00
GLASCOCK	0	\$0.00	\$0.00
GLYNN	0	\$0.00	\$0.00
GORDON	0	\$0.00	\$0.00
GRADY	0	\$0.00	\$0.00
GREENE	0	\$0.00	\$0.00
GWINNETT	0	\$0.00	\$0.00
HABERSHAM	0	\$0.00	\$0.00
HALL	0	\$0.00	\$0.00
HANCOCK	0	\$0.00	\$0.00
HARALSON	0	\$0.00	\$0.00
HARRIS	0	\$0.00	\$0.00
HART	0	\$0.00	\$0.00
HEARD	0	\$0.00	\$0.00
HENRY	3	\$1,020.00	\$340.00
HOUSTON	0	\$0.00	\$0.00
IRWIN	0	\$0.00	\$0.00
JACKSON	0	\$0.00	\$0.00
JASPER	0	\$0.00	\$0.00
JEFF DAVIS	0	\$0.00	\$0.00
JEFFERSON	0	\$0.00	\$0.00
JENKINS	0	\$0.00	\$0.00
JOHNSON	0	\$0.00	\$0.00
JONES	0	\$0.00	\$0.00
LAMAR	0	\$0.00	\$0.00
LANIER	0	\$0.00	\$0.00
LAURENS	9	\$1,155.00	\$128.33
LEE	0	\$0.00	\$0.00
LIBERTY	0	\$0.00	\$0.00
LINCOLN	0	\$0.00	\$0.00
LONG	0	\$0.00	\$0.00
LOWNDES	0	\$0.00	\$0.00
LUMPKIN	0	\$0.00	\$0.00
MACON	0	\$0.00	\$0.00
MADISON	0	\$0.00	\$0.00
MARION	0	\$0.00	\$0.00
MCDUFFIE	0	\$0.00	\$0.00
MCINTOSH	0	\$0.00	\$0.00
MERIWETHER	0	\$0.00	\$0.00
MILLER	0	\$0.00	\$0.00
MITCHELL	0	\$0.00	\$0.00
MONROE	0	\$0.00	\$0.00

TANF RECIPIENT TRANSPORTATION ASSISTANCE

State Fiscal Year 2024

COUNTY	Annual Clients	Annual Funds	Cost Per Client
MONTGOMERY	0	\$0.00	\$0.00
MORGAN	0	\$0.00	\$0.00
MURRAY	0	\$0.00	\$0.00
MUSCOGEE	6	\$606.00	\$101.00
NEWTON	0	\$0.00	\$0.00
OCONEE	0	\$0.00	\$0.00
OGLETHORPE	0	\$0.00	\$0.00
PAULDING	2	\$280.00	\$140.00
PEACH	0	\$0.00	\$0.00
PICKENS	0	\$0.00	\$0.00
PIERCE	0	\$0.00	\$0.00
PIKE	0	\$0.00	\$0.00
POLK	0	\$0.00	\$0.00
PULASKI	0	\$0.00	\$0.00
PUTNAM	0	\$0.00	\$0.00
QUITMAN	0	\$0.00	\$0.00
RABUN	0	\$0.00	\$0.00
RANDOLPH	0	\$0.00	\$0.00
RICHMOND	5	\$511.00	\$102.20
ROCKDALE	0	\$0.00	\$0.00
SCHLEY	0	\$0.00	\$0.00
SCREVEN	0	\$0.00	\$0.00
SEMINOLE	0	\$0.00	\$0.00
SPALDING	0	\$0.00	\$0.00
STEPHENS	0	\$0.00	\$0.00
STEWART	0	\$0.00	\$0.00
SUMTER	0	\$0.00	\$0.00
TALBOT	0	\$0.00	\$0.00
TALIAFERRO	0	\$0.00	\$0.00
TATTNALL	0	\$0.00	\$0.00
TAYLOR	0	\$0.00	\$0.00
TELFAIR	0	\$0.00	\$0.00
TERRELL	0	\$0.00	\$0.00
THOMAS	0	\$0.00	\$0.00
TIFT	0	\$0.00	\$0.00
TOOMBS	0	\$0.00	\$0.00
TOWNS	0	\$0.00	\$0.00
TREUTLEN	0	\$0.00	\$0.00
TROUP	0	\$0.00	\$0.00
TURNER	0	\$0.00	\$0.00
TWIGGS	0	\$0.00	\$0.00
UNION	0	\$0.00	\$0.00
UPSON	0	\$0.00	\$0.00
WALKER	0	\$0.00	\$0.00
WALTON	0	\$0.00	\$0.00
WARE	0	\$0.00	\$0.00
WARREN	0	\$0.00	\$0.00
WASHINGTON	0	\$0.00	\$0.00
WAYNE	0	\$0.00	\$0.00
WEBSTER	0	\$0.00	\$0.00
WHEELER	0	\$0.00	\$0.00

TANF RECIPIENT TRANSPORTATION ASSISTANCE

State Fiscal Year 2024

COUNTY	Annual Clients	Annual Funds	Cost Per Client
WHITE	0	\$0.00	\$0.00
WHITFIELD	0	\$0.00	\$0.00
WILCOX	0	\$0.00	\$0.00
WILKES	0	\$0.00	\$0.00
WILKINSON	0	\$0.00	\$0.00
WORTH	0	\$0.00	\$0.00
STATE	197	\$19,532.00	\$99.15

**E. The Number of Individuals Who
Received Diversionary Assistance in Order to
Prevent Their Requiring TANF Assistance
And the Categories and Cost of
Such Diversionary Assistance and
Job Acceptance and Retention Statistics**

Note: A diverted individual is defined as one who participates in Application Job Search and whose application for cash assistance is denied because the person either accepts a job or withdraws his or her application. No additional information is gathered on these individuals since they are no longer included in the TANF database.

DIVERSIONARY ASSISTANCE TO PREVENT TANF RECEIPT

State Fiscal Year 2024

County	Type of Assistance	Annual Clients	Annual Funds	Average Cost per Client
APPLING	Childcare	0	\$0.00	\$0.00
	Incidentals	0	\$0.00	\$0.00
	Transportation	0	\$0.00	\$0.00
ATKINSON	Childcare	0	\$0.00	\$0.00
	Incidentals	0	\$0.00	\$0.00
	Transportation	0	\$0.00	\$0.00
BACON	Childcare	0	\$0.00	\$0.00
	Incidentals	0	\$0.00	\$0.00
	Transportation	0	\$0.00	\$0.00
BAKER	Childcare	0	\$0.00	\$0.00
	Incidentals	0	\$0.00	\$0.00
	Transportation	0	\$0.00	\$0.00
BALDWIN	Childcare	0	\$0.00	\$0.00
	Incidentals	0	\$0.00	\$0.00
	Transportation	0	\$0.00	\$0.00
BANKS	Childcare	0	\$0.00	\$0.00
	Incidentals	0	\$0.00	\$0.00
	Transportation	0	\$0.00	\$0.00
BARROW	Childcare	0	\$0.00	\$0.00
	Incidentals	0	\$0.00	\$0.00
	Transportation	0	\$0.00	\$0.00
BARTOW	Childcare	0	\$0.00	\$0.00
	Incidentals	0	\$0.00	\$0.00
	Transportation	0	\$0.00	\$0.00
BEN HILL	Childcare	0	\$0.00	\$0.00
	Incidentals	0	\$0.00	\$0.00
	Transportation	0	\$0.00	\$0.00
BERRIEN	Childcare	0	\$0.00	\$0.00
	Incidentals	0	\$0.00	\$0.00
	Transportation	0	\$0.00	\$0.00
BIBB	Childcare	0	\$0.00	\$0.00
	Incidentals	0	\$0.00	\$0.00
	Transportation	0	\$0.00	\$0.00
BLECKLEY	Childcare	0	\$0.00	\$0.00
	Incidentals	0	\$0.00	\$0.00
	Transportation	0	\$0.00	\$0.00
BRANTLEY	Childcare	0	\$0.00	\$0.00
	Incidentals	0	\$0.00	\$0.00
	Transportation	0	\$0.00	\$0.00
BROOKS	Childcare	0	\$0.00	\$0.00
	Incidentals	0	\$0.00	\$0.00
	Transportation	0	\$0.00	\$0.00
BRYAN	Childcare	0	\$0.00	\$0.00
	Incidentals	0	\$0.00	\$0.00
	Transportation	0	\$0.00	\$0.00
BULLOCH	Childcare	0	\$0.00	\$0.00
	Incidentals	0	\$0.00	\$0.00
	Transportation	0	\$0.00	\$0.00
BURKE	Childcare	0	\$0.00	\$0.00
	Incidentals	0	\$0.00	\$0.00
	Transportation	0	\$0.00	\$0.00
BUTTS	Childcare	0	\$0.00	\$0.00
	Incidentals	0	\$0.00	\$0.00
	Transportation	0	\$0.00	\$0.00

DIVERSIONARY ASSISTANCE TO PREVENT TANF RECEIPT

State Fiscal Year 2024

County	Type of Assistance	Annual Clients	Annual Funds	Average Cost per Client
CALHOUN	Childcare	0	\$0.00	\$0.00
	Incidentals	0	\$0.00	\$0.00
	Transportation	0	\$0.00	\$0.00
CAMDEN	Childcare	0	\$0.00	\$0.00
	Incidentals	0	\$0.00	\$0.00
	Transportation	0	\$0.00	\$0.00
CANDLER	Childcare	0	\$0.00	\$0.00
	Incidentals	0	\$0.00	\$0.00
	Transportation	0	\$0.00	\$0.00
CARROLL	Childcare	0	\$0.00	\$0.00
	Incidentals	0	\$0.00	\$0.00
	Transportation	0	\$0.00	\$0.00
CATOOSA	Childcare	0	\$0.00	\$0.00
	Incidentals	0	\$0.00	\$0.00
	Transportation	0	\$0.00	\$0.00
CHARLTON	Childcare	0	\$0.00	\$0.00
	Incidentals	0	\$0.00	\$0.00
	Transportation	0	\$0.00	\$0.00
CHATHAM	Childcare	0	\$0.00	\$0.00
	Incidentals	0	\$0.00	\$0.00
	Transportation	0	\$0.00	\$0.00
CHATTAHOOCHEE	Childcare	0	\$0.00	\$0.00
	Incidentals	0	\$0.00	\$0.00
	Transportation	0	\$0.00	\$0.00
CHATTOOGA	Childcare	0	\$0.00	\$0.00
	Incidentals	0	\$0.00	\$0.00
	Transportation	0	\$0.00	\$0.00
CHEROKEE	Childcare	0	\$0.00	\$0.00
	Incidentals	0	\$0.00	\$0.00
	Transportation	0	\$0.00	\$0.00
CLARKE	Childcare	0	\$0.00	\$0.00
	Incidentals	1	\$1,640.00	\$1,640.00
	Transportation	0	\$0.00	\$0.00
CLAY	Childcare	0	\$0.00	\$0.00
	Incidentals	0	\$0.00	\$0.00
	Transportation	0	\$0.00	\$0.00
CLAYTON	Childcare	0	\$0.00	\$0.00
	Incidentals	0	\$0.00	\$0.00
	Transportation	0	\$0.00	\$0.00
CLINCH	Childcare	0	\$0.00	\$0.00
	Incidentals	0	\$0.00	\$0.00
	Transportation	0	\$0.00	\$0.00
COBB	Childcare	0	\$0.00	\$0.00
	Incidentals	0	\$0.00	\$0.00
	Transportation	0	\$0.00	\$0.00
COFFEE	Childcare	0	\$0.00	\$0.00
	Incidentals	0	\$0.00	\$0.00
	Transportation	0	\$0.00	\$0.00
COLQUITT	Childcare	0	\$0.00	\$0.00
	Incidentals	0	\$0.00	\$0.00
	Transportation	0	\$0.00	\$0.00
COLUMBIA	Childcare	0	\$0.00	\$0.00
	Incidentals	0	\$0.00	\$0.00
	Transportation	0	\$0.00	\$0.00

DIVERSIONARY ASSISTANCE TO PREVENT TANF RECEIPT

State Fiscal Year 2024

County	Type of Assistance	Annual Clients	Annual Funds	Average Cost per Client
COOK	Childcare	0	\$0.00	\$0.00
	Incidentals	0	\$0.00	\$0.00
	Transportation	0	\$0.00	\$0.00
COWETA	Childcare	0	\$0.00	\$0.00
	Incidentals	0	\$0.00	\$0.00
	Transportation	0	\$0.00	\$0.00
CRAWFORD	Childcare	0	\$0.00	\$0.00
	Incidentals	0	\$0.00	\$0.00
	Transportation	0	\$0.00	\$0.00
CRISP	Childcare	0	\$0.00	\$0.00
	Incidentals	0	\$0.00	\$0.00
	Transportation	0	\$0.00	\$0.00
DADE	Childcare	0	\$0.00	\$0.00
	Incidentals	0	\$0.00	\$0.00
	Transportation	0	\$0.00	\$0.00
DAWSON	Childcare	0	\$0.00	\$0.00
	Incidentals	0	\$0.00	\$0.00
	Transportation	0	\$0.00	\$0.00
DECATUR	Childcare	0	\$0.00	\$0.00
	Incidentals	0	\$0.00	\$0.00
	Transportation	0	\$0.00	\$0.00
DEKALB	Childcare	0	\$0.00	\$0.00
	Incidentals	3	\$3,050.00	\$1,016.67
	Transportation	0	\$0.00	\$0.00
DODGE	Childcare	0	\$0.00	\$0.00
	Incidentals	0	\$0.00	\$0.00
	Transportation	0	\$0.00	\$0.00
DOOLY	Childcare	0	\$0.00	\$0.00
	Incidentals	0	\$0.00	\$0.00
	Transportation	0	\$0.00	\$0.00
DOUGHERTY	Childcare	0	\$0.00	\$0.00
	Incidentals	0	\$0.00	\$0.00
	Transportation	0	\$0.00	\$0.00
DOUGLAS	Childcare	0	\$0.00	\$0.00
	Incidentals	0	\$0.00	\$0.00
	Transportation	0	\$0.00	\$0.00
EARLY	Childcare	0	\$0.00	\$0.00
	Incidentals	0	\$0.00	\$0.00
	Transportation	0	\$0.00	\$0.00
ECHOLS	Childcare	0	\$0.00	\$0.00
	Incidentals	0	\$0.00	\$0.00
	Transportation	0	\$0.00	\$0.00
EFFINGHAM	Childcare	0	\$0.00	\$0.00
	Incidentals	0	\$0.00	\$0.00
	Transportation	0	\$0.00	\$0.00
ELBERT	Childcare	0	\$0.00	\$0.00
	Incidentals	0	\$0.00	\$0.00
	Transportation	0	\$0.00	\$0.00
EMANUEL	Childcare	0	\$0.00	\$0.00
	Incidentals	0	\$0.00	\$0.00
	Transportation	0	\$0.00	\$0.00
EVANS	Childcare	0	\$0.00	\$0.00
	Incidentals	0	\$0.00	\$0.00
	Transportation	0	\$0.00	\$0.00

DIVERSIONARY ASSISTANCE TO PREVENT TANF RECEIPT

State Fiscal Year 2024

County	Type of Assistance	Annual Clients	Annual Funds	Average Cost per Client
FANNIN	Childcare	0	\$0.00	\$0.00
	Incidentals	0	\$0.00	\$0.00
	Transportation	0	\$0.00	\$0.00
FAYETTE	Childcare	0	\$0.00	\$0.00
	Incidentals	0	\$0.00	\$0.00
	Transportation	0	\$0.00	\$0.00
FLOYD	Childcare	0	\$0.00	\$0.00
	Incidentals	0	\$0.00	\$0.00
	Transportation	0	\$0.00	\$0.00
FORSYTH	Childcare	0	\$0.00	\$0.00
	Incidentals	0	\$0.00	\$0.00
	Transportation	0	\$0.00	\$0.00
FRANKLIN	Childcare	0	\$0.00	\$0.00
	Incidentals	0	\$0.00	\$0.00
	Transportation	0	\$0.00	\$0.00
FULTON	Childcare	0	\$0.00	\$0.00
	Incidentals	2	\$1,025.00	\$512.50
	Transportation	0	\$0.00	\$0.00
GILMER	Childcare	0	\$0.00	\$0.00
	Incidentals	0	\$0.00	\$0.00
	Transportation	0	\$0.00	\$0.00
GLASCOCK	Childcare	0	\$0.00	\$0.00
	Incidentals	0	\$0.00	\$0.00
	Transportation	0	\$0.00	\$0.00
GLYNN	Childcare	0	\$0.00	\$0.00
	Incidentals	0	\$0.00	\$0.00
	Transportation	0	\$0.00	\$0.00
GORDON	Childcare	0	\$0.00	\$0.00
	Incidentals	0	\$0.00	\$0.00
	Transportation	0	\$0.00	\$0.00
GRADY	Childcare	0	\$0.00	\$0.00
	Incidentals	0	\$0.00	\$0.00
	Transportation	0	\$0.00	\$0.00
GREENE	Childcare	0	\$0.00	\$0.00
	Incidentals	0	\$0.00	\$0.00
	Transportation	0	\$0.00	\$0.00
GWINNETT	Childcare	0	\$0.00	\$0.00
	Incidentals	0	\$0.00	\$0.00
	Transportation	0	\$0.00	\$0.00
HABERSHAM	Childcare	0	\$0.00	\$0.00
	Incidentals	0	\$0.00	\$0.00
	Transportation	0	\$0.00	\$0.00
HALL	Childcare	0	\$0.00	\$0.00
	Incidentals	0	\$0.00	\$0.00
	Transportation	0	\$0.00	\$0.00
HANCOCK	Childcare	0	\$0.00	\$0.00
	Incidentals	0	\$0.00	\$0.00
	Transportation	0	\$0.00	\$0.00
HARALSON	Childcare	0	\$0.00	\$0.00
	Incidentals	0	\$0.00	\$0.00
	Transportation	0	\$0.00	\$0.00
HARRIS	Childcare	0	\$0.00	\$0.00
	Incidentals	0	\$0.00	\$0.00
	Transportation	0	\$0.00	\$0.00

DIVERSIONARY ASSISTANCE TO PREVENT TANF RECEIPT

State Fiscal Year 2024

County	Type of Assistance	Annual Clients	Annual Funds	Average Cost per Client
HART	Childcare	0	\$0.00	\$0.00
	Incidentals	0	\$0.00	\$0.00
	Transportation	0	\$0.00	\$0.00
HEARD	Childcare	0	\$0.00	\$0.00
	Incidentals	0	\$0.00	\$0.00
	Transportation	0	\$0.00	\$0.00
HENRY	Childcare	0	\$0.00	\$0.00
	Incidentals	0	\$0.00	\$0.00
	Transportation	0	\$0.00	\$0.00
HOUSTON	Childcare	0	\$0.00	\$0.00
	Incidentals	0	\$0.00	\$0.00
	Transportation	0	\$0.00	\$0.00
IRWIN	Childcare	0	\$0.00	\$0.00
	Incidentals	0	\$0.00	\$0.00
	Transportation	0	\$0.00	\$0.00
JACKSON	Childcare	0	\$0.00	\$0.00
	Incidentals	0	\$0.00	\$0.00
	Transportation	0	\$0.00	\$0.00
JASPER	Childcare	0	\$0.00	\$0.00
	Incidentals	0	\$0.00	\$0.00
	Transportation	0	\$0.00	\$0.00
JEFF DAVIS	Childcare	0	\$0.00	\$0.00
	Incidentals	0	\$0.00	\$0.00
	Transportation	0	\$0.00	\$0.00
JEFFERSON	Childcare	0	\$0.00	\$0.00
	Incidentals	0	\$0.00	\$0.00
	Transportation	0	\$0.00	\$0.00
JENKINS	Childcare	0	\$0.00	\$0.00
	Incidentals	0	\$0.00	\$0.00
	Transportation	0	\$0.00	\$0.00
JOHNSON	Childcare	0	\$0.00	\$0.00
	Incidentals	0	\$0.00	\$0.00
	Transportation	0	\$0.00	\$0.00
JONES	Childcare	0	\$0.00	\$0.00
	Incidentals	0	\$0.00	\$0.00
	Transportation	0	\$0.00	\$0.00
LAMAR	Childcare	0	\$0.00	\$0.00
	Incidentals	0	\$0.00	\$0.00
	Transportation	0	\$0.00	\$0.00
LANIER	Childcare	0	\$0.00	\$0.00
	Incidentals	0	\$0.00	\$0.00
	Transportation	0	\$0.00	\$0.00
LAURENS	Childcare	0	\$0.00	\$0.00
	Incidentals	0	\$0.00	\$0.00
	Transportation	0	\$0.00	\$0.00
LEE	Childcare	0	\$0.00	\$0.00
	Incidentals	0	\$0.00	\$0.00
	Transportation	0	\$0.00	\$0.00
LIBERTY	Childcare	0	\$0.00	\$0.00
	Incidentals	0	\$0.00	\$0.00
	Transportation	0	\$0.00	\$0.00
LINCOLN	Childcare	0	\$0.00	\$0.00
	Incidentals	0	\$0.00	\$0.00
	Transportation	0	\$0.00	\$0.00

DIVERSIONARY ASSISTANCE TO PREVENT TANF RECEIPT

State Fiscal Year 2024

County	Type of Assistance	Annual Clients	Annual Funds	Average Cost per Client
LONG	Childcare	0	\$0.00	\$0.00
	Incidentals	0	\$0.00	\$0.00
	Transportation	0	\$0.00	\$0.00
LOWNDES	Childcare	0	\$0.00	\$0.00
	Incidentals	0	\$0.00	\$0.00
	Transportation	0	\$0.00	\$0.00
LUMPKIN	Childcare	0	\$0.00	\$0.00
	Incidentals	0	\$0.00	\$0.00
	Transportation	0	\$0.00	\$0.00
MACON	Childcare	0	\$0.00	\$0.00
	Incidentals	0	\$0.00	\$0.00
	Transportation	0	\$0.00	\$0.00
MADISON	Childcare	0	\$0.00	\$0.00
	Incidentals	0	\$0.00	\$0.00
	Transportation	0	\$0.00	\$0.00
MARION	Childcare	0	\$0.00	\$0.00
	Incidentals	0	\$0.00	\$0.00
	Transportation	0	\$0.00	\$0.00
MCDUFFIE	Childcare	0	\$0.00	\$0.00
	Incidentals	0	\$0.00	\$0.00
	Transportation	0	\$0.00	\$0.00
MCINTOSH	Childcare	0	\$0.00	\$0.00
	Incidentals	0	\$0.00	\$0.00
	Transportation	0	\$0.00	\$0.00
MERIWETHER	Childcare	0	\$0.00	\$0.00
	Incidentals	0	\$0.00	\$0.00
	Transportation	0	\$0.00	\$0.00
MILLER	Childcare	0	\$0.00	\$0.00
	Incidentals	0	\$0.00	\$0.00
	Transportation	0	\$0.00	\$0.00
MITCHELL	Childcare	0	\$0.00	\$0.00
	Incidentals	0	\$0.00	\$0.00
	Transportation	0	\$0.00	\$0.00
MONROE	Childcare	0	\$0.00	\$0.00
	Incidentals	0	\$0.00	\$0.00
	Transportation	0	\$0.00	\$0.00
MONTGOMERY	Childcare	0	\$0.00	\$0.00
	Incidentals	0	\$0.00	\$0.00
	Transportation	0	\$0.00	\$0.00
MORGAN	Childcare	0	\$0.00	\$0.00
	Incidentals	0	\$0.00	\$0.00
	Transportation	0	\$0.00	\$0.00
MURRAY	Childcare	0	\$0.00	\$0.00
	Incidentals	0	\$0.00	\$0.00
	Transportation	0	\$0.00	\$0.00
MUSCOGEE	Childcare	0	\$0.00	\$0.00
	Incidentals	0	\$0.00	\$0.00
	Transportation	0	\$0.00	\$0.00
NEWTON	Childcare	0	\$0.00	\$0.00
	Incidentals	0	\$0.00	\$0.00
	Transportation	0	\$0.00	\$0.00
OCONEE	Childcare	0	\$0.00	\$0.00
	Incidentals	0	\$0.00	\$0.00
	Transportation	0	\$0.00	\$0.00

DIVERSIONARY ASSISTANCE TO PREVENT TANF RECEIPT

State Fiscal Year 2024

County	Type of Assistance	Annual Clients	Annual Funds	Average Cost per Client
OGLETHORPE	Childcare	0	\$0.00	\$0.00
	Incidentals	0	\$0.00	\$0.00
	Transportation	0	\$0.00	\$0.00
PAULDING	Childcare	0	\$0.00	\$0.00
	Incidentals	0	\$0.00	\$0.00
	Transportation	0	\$0.00	\$0.00
PEACH	Childcare	0	\$0.00	\$0.00
	Incidentals	0	\$0.00	\$0.00
	Transportation	0	\$0.00	\$0.00
PICKENS	Childcare	0	\$0.00	\$0.00
	Incidentals	0	\$0.00	\$0.00
	Transportation	0	\$0.00	\$0.00
PIERCE	Childcare	0	\$0.00	\$0.00
	Incidentals	0	\$0.00	\$0.00
	Transportation	0	\$0.00	\$0.00
PIKE	Childcare	0	\$0.00	\$0.00
	Incidentals	0	\$0.00	\$0.00
	Transportation	0	\$0.00	\$0.00
POLK	Childcare	0	\$0.00	\$0.00
	Incidentals	0	\$0.00	\$0.00
	Transportation	0	\$0.00	\$0.00
PULASKI	Childcare	0	\$0.00	\$0.00
	Incidentals	0	\$0.00	\$0.00
	Transportation	0	\$0.00	\$0.00
PUTNAM	Childcare	0	\$0.00	\$0.00
	Incidentals	0	\$0.00	\$0.00
	Transportation	0	\$0.00	\$0.00
QUITMAN	Childcare	0	\$0.00	\$0.00
	Incidentals	0	\$0.00	\$0.00
	Transportation	0	\$0.00	\$0.00
RABUN	Childcare	0	\$0.00	\$0.00
	Incidentals	0	\$0.00	\$0.00
	Transportation	0	\$0.00	\$0.00
RANDOLPH	Childcare	0	\$0.00	\$0.00
	Incidentals	0	\$0.00	\$0.00
	Transportation	0	\$0.00	\$0.00
RICHMOND	Childcare	0	\$0.00	\$0.00
	Incidentals	0	\$0.00	\$0.00
	Transportation	0	\$0.00	\$0.00
ROCKDALE	Childcare	0	\$0.00	\$0.00
	Incidentals	0	\$0.00	\$0.00
	Transportation	0	\$0.00	\$0.00
SCHLEY	Childcare	0	\$0.00	\$0.00
	Incidentals	0	\$0.00	\$0.00
	Transportation	0	\$0.00	\$0.00
SCREVEN	Childcare	0	\$0.00	\$0.00
	Incidentals	0	\$0.00	\$0.00
	Transportation	0	\$0.00	\$0.00
SEMINOLE	Childcare	0	\$0.00	\$0.00
	Incidentals	0	\$0.00	\$0.00
	Transportation	0	\$0.00	\$0.00
SPALDING	Childcare	0	\$0.00	\$0.00
	Incidentals	0	\$0.00	\$0.00
	Transportation	0	\$0.00	\$0.00

DIVERSIONARY ASSISTANCE TO PREVENT TANF RECEIPT

State Fiscal Year 2024

County	Type of Assistance	Annual Clients	Annual Funds	Average Cost per Client
STEPHENS	Childcare	0	\$0.00	\$0.00
	Incidentals	0	\$0.00	\$0.00
	Transportation	0	\$0.00	\$0.00
STEWART	Childcare	0	\$0.00	\$0.00
	Incidentals	0	\$0.00	\$0.00
	Transportation	0	\$0.00	\$0.00
SUMTER	Childcare	0	\$0.00	\$0.00
	Incidentals	0	\$0.00	\$0.00
	Transportation	0	\$0.00	\$0.00
TALBOT	Childcare	0	\$0.00	\$0.00
	Incidentals	0	\$0.00	\$0.00
	Transportation	0	\$0.00	\$0.00
TALIAFERRO	Childcare	0	\$0.00	\$0.00
	Incidentals	0	\$0.00	\$0.00
	Transportation	0	\$0.00	\$0.00
TATTNALL	Childcare	0	\$0.00	\$0.00
	Incidentals	0	\$0.00	\$0.00
	Transportation	0	\$0.00	\$0.00
TAYLOR	Childcare	0	\$0.00	\$0.00
	Incidentals	0	\$0.00	\$0.00
	Transportation	0	\$0.00	\$0.00
TELFAIR	Childcare	0	\$0.00	\$0.00
	Incidentals	0	\$0.00	\$0.00
	Transportation	0	\$0.00	\$0.00
TERRELL	Childcare	0	\$0.00	\$0.00
	Incidentals	0	\$0.00	\$0.00
	Transportation	0	\$0.00	\$0.00
THOMAS	Childcare	0	\$0.00	\$0.00
	Incidentals	0	\$0.00	\$0.00
	Transportation	0	\$0.00	\$0.00
TIFT	Childcare	0	\$0.00	\$0.00
	Incidentals	0	\$0.00	\$0.00
	Transportation	0	\$0.00	\$0.00
TOOMBS	Childcare	0	\$0.00	\$0.00
	Incidentals	0	\$0.00	\$0.00
	Transportation	0	\$0.00	\$0.00
TOWNS	Childcare	0	\$0.00	\$0.00
	Incidentals	0	\$0.00	\$0.00
	Transportation	0	\$0.00	\$0.00
TREUTLEN	Childcare	0	\$0.00	\$0.00
	Incidentals	0	\$0.00	\$0.00
	Transportation	0	\$0.00	\$0.00
TROUP	Childcare	0	\$0.00	\$0.00
	Incidentals	0	\$0.00	\$0.00
	Transportation	0	\$0.00	\$0.00
TURNER	Childcare	0	\$0.00	\$0.00
	Incidentals	0	\$0.00	\$0.00
	Transportation	0	\$0.00	\$0.00
TWIGGS	Childcare	0	\$0.00	\$0.00
	Incidentals	0	\$0.00	\$0.00
	Transportation	0	\$0.00	\$0.00
UNION	Childcare	0	\$0.00	\$0.00
	Incidentals	0	\$0.00	\$0.00
	Transportation	0	\$0.00	\$0.00

DIVERSIONARY ASSISTANCE TO PREVENT TANF RECEIPT

State Fiscal Year 2024

County	Type of Assistance	Annual Clients	Annual Funds	Average Cost per Client
UPSON	Childcare	0	\$0.00	\$0.00
	Incidentals	0	\$0.00	\$0.00
	Transportation	0	\$0.00	\$0.00
WALKER	Childcare	0	\$0.00	\$0.00
	Incidentals	0	\$0.00	\$0.00
	Transportation	0	\$0.00	\$0.00
WALTON	Childcare	0	\$0.00	\$0.00
	Incidentals	0	\$0.00	\$0.00
	Transportation	0	\$0.00	\$0.00
WARE	Childcare	0	\$0.00	\$0.00
	Incidentals	0	\$0.00	\$0.00
	Transportation	0	\$0.00	\$0.00
WARREN	Childcare	0	\$0.00	\$0.00
	Incidentals	0	\$0.00	\$0.00
	Transportation	0	\$0.00	\$0.00
WASHINGTON	Childcare	0	\$0.00	\$0.00
	Incidentals	0	\$0.00	\$0.00
	Transportation	0	\$0.00	\$0.00
WAYNE	Childcare	0	\$0.00	\$0.00
	Incidentals	0	\$0.00	\$0.00
	Transportation	0	\$0.00	\$0.00
WEBSTER	Childcare	0	\$0.00	\$0.00
	Incidentals	0	\$0.00	\$0.00
	Transportation	0	\$0.00	\$0.00
WHEELER	Childcare	0	\$0.00	\$0.00
	Incidentals	0	\$0.00	\$0.00
	Transportation	0	\$0.00	\$0.00
WHITE	Childcare	0	\$0.00	\$0.00
	Incidentals	0	\$0.00	\$0.00
	Transportation	0	\$0.00	\$0.00
WHITFIELD	Childcare	0	\$0.00	\$0.00
	Incidentals	0	\$0.00	\$0.00
	Transportation	0	\$0.00	\$0.00
WILCOX	Childcare	0	\$0.00	\$0.00
	Incidentals	0	\$0.00	\$0.00
	Transportation	0	\$0.00	\$0.00
WILKES	Childcare	0	\$0.00	\$0.00
	Incidentals	0	\$0.00	\$0.00
	Transportation	0	\$0.00	\$0.00
WILKINSON	Childcare	0	\$0.00	\$0.00
	Incidentals	0	\$0.00	\$0.00
	Transportation	0	\$0.00	\$0.00
WORTH	Childcare	0	\$0.00	\$0.00
	Incidentals	0	\$0.00	\$0.00
	Transportation	0	\$0.00	\$0.00
TOTAL	Childcare	0	\$0.00	\$0.00
	Incidentals	6	\$5,715.00	\$952.50
	Transportation	0	\$0.00	\$0.00

**F. The Number of Individuals Denied
Assistance Due to a Serious Felony
Conviction**

NUMBER OF INDIVIDUALS DENIED ASSISTANCE DUE TO A SERIOUS VIOLENT FELONY CONVICTION

State Fiscal Year 2024

County	Number Denied/ Closed	County	Number Denied/ Closed	County	Number Denied/ Closed	County	Number Denied/ Closed
APPLING	0	EFFINGHAM	0	MITCHELL	0	WAYNE	0
ATKINSON	0	ELBERT	0	MONROE	0	WEBSTER	0
BACON	0	EMANUEL	0	MONTGOMERY	0	WHEELER	0
BAKER	0	EVANS	0	MORGAN	0	WHITE	0
BALDWIN	0	FANNIN	0	MURRAY	0	WHITFIELD	0
BANKS	0	FAYETTE	1	MUSCOGEE	2	WILCOX	0
BARROW	0	FLOYD	0	NEWTON	0	WILKES	0
BARTOW	0	FORSYTH	1	OCONEE	0	WILKINSON	0
BEN HILL	0	FRANKLIN	0	OGLETHORPE	0	WORTH	0
BERRIEN	0	FULTON	1	PAULDING	1	TOTAL	18
BIBB	0	GILMER	0	PEACH	0		
BLECKLEY	0	GLASCOCK	0	PICKENS	0		
BRANTLEY	0	GLYNN	1	PIERCE	0		
BROOKS	0	GORDON	0	PIKE	0		
BRYAN	0	GRADY	0	POLK	0		
BULLOCH	0	GREENE	0	PULASKI	0		
BURKE	0	GWINNETT	2	PUTNAM	0		
BUTTS	0	HABERSHAM	0	QUITMAN	0		
CALHOUN	0	HALL	0	RABUN	0		
CAMDEN	1	HANCOCK	0	RANDOLPH	0		
CANDLER	1	HARALSON	0	RICHMOND	0		
CARROLL	0	HARRIS	0	ROCKDALE	0		
CATOOSA	0	HART	0	SCHLEY	0		
CHARLTON	0	HEARD	0	SCREVEN	0		
CHATHAM	0	HENRY	0	SEMINOLE	0		
CHATTAHOOCHEE	0	HOUSTON	0	SPALDING	0		
CHATTOOGA	1	IRWIN	0	STEPHENS	0		
CHEROKEE	1	JACKSON	0	STEWART	0		
CLARKE	0	JASPER	0	SUMTER	0		
CLAY	0	JEFF DAVIS	0	TALBOT	0		
CLAYTON	1	JEFFERSON	0	TALIAFERRO	0		
CLINCH	0	JENKINS	0	TATTNALL	0		
COBB	0	JOHNSON	0	TAYLOR	0		
COFFEE	0	JONES	1	TELFAIR	0		
COLQUITT	0	LAMAR	0	TERRELL	0		
COLUMBIA	0	LANIER	0	THOMAS	0		
COOK	0	LAURENS	0	TIFT	0		
COWETA	0	LEE	0	TOOMBS	0		
CRAWFORD	0	LIBERTY	0	TOWNS	0		
CRISP	0	LINCOLN	0	TREUTLEN	0		
DADE	0	LONG	0	TROUP	0		
DAWSON	1	LOWNDES	0	TURNER	0		
DECATUR	0	LUMPKIN	0	TWIGGS	0		
DEKALB	1	MACON	0	UNION	0		
DODGE	1	MADISON	0	UPSON	0		
DOOLY	0	MARION	0	WALKER	0		
DOUGHERTY	0	MCDUFFIE	0	WALTON	0		
DOUGLAS	0	MCINTOSH	0	WARE	0		
EARLY	0	MERIWETHER	0	WARREN	0		
ECHOLS	0	MILLER	0	WASHINGTON	0		

**G. The Number of Mothers Under 19 Years
of Age Who Received Assistance and Their
Percentage of the Total TANF Caseload**

**NUMBER OF MOTHERS UNDER 19 YEARS OF AGE
WHO RECEIVED ASSISTANCE AND THEIR PERCENTAGE OF
THE TOTAL TANF CASELOAD**

State Fiscal Year 2024

County	Number of Teen Moms as of June 2024 (SFY 2024)	TANF Caseload as of June 2024 (SFY 2024)	Percentage of Total Caseload
APPLING	0	21	0.0%
ATKINSON	0	9	0.0%
BACON	0	22	0.0%
BAKER	0	3	0.0%
BALDWIN	0	32	0.0%
BANKS	0	12	0.0%
BARROW	0	29	0.0%
BARTOW	0	33	0.0%
BEN HILL	0	14	0.0%
BERRIEN	0	23	0.0%
BIBB	0	216	0.0%
BLECKLEY	0	11	0.0%
BRANTLEY	0	33	0.0%
BROOKS	0	19	0.0%
BRYAN	0	11	0.0%
BULLOCH	0	59	0.0%
BURKE	0	26	0.0%
BUTTS	0	18	0.0%
CALHOUN	0	5	0.0%
CAMDEN	0	23	0.0%
CANDLER	0	16	0.0%
CARROLL	0	74	0.0%
CATOOSA	0	39	0.0%
CHARLTON	0	7	0.0%
CHATHAM	0	79	0.0%
CHATTAHOOCHEE	0	3	0.0%
CHATTOOGA	0	13	0.0%
CHEROKEE	0	30	0.0%
CLARKE	1	42	2.4%
CLAY	0	5	0.0%
CLAYTON	0	281	0.0%
CLINCH	0	8	0.0%
COBB	0	192	0.0%
COFFEE	0	49	0.0%
COLQUITT	0	70	0.0%
COLUMBIA	0	53	0.0%
COOK	0	24	0.0%
COWETA	0	49	0.0%
CRAWFORD	0	13	0.0%
CRISP	0	14	0.0%
DADE	1	11	9.1%
DAWSON	0	10	0.0%
DECATUR	0	32	0.0%
DEKALB	0	501	0.0%
DODGE	0	27	0.0%
DOOLY	0	10	0.0%
DOUGHERTY	0	158	0.0%
DOUGLAS	0	64	0.0%

**NUMBER OF MOTHERS UNDER 19 YEARS OF AGE
WHO RECEIVED ASSISTANCE AND THEIR PERCENTAGE OF
THE TOTAL TANF CASELOAD**

State Fiscal Year 2024

County	Number of Teen Moms as of June 2024 (SFY 2024)	TANF Caseload as of June 2024 (SFY 2024)	Percentage of Total Caseload
EARLY	0	17	0.0%
ECHOLS	0	5	0.0%
EFFINGHAM	0	12	0.0%
ELBERT	0	15	0.0%
EMANUEL	0	17	0.0%
EVANS	0	13	0.0%
FANNIN	0	13	0.0%
FAYETTE	0	30	0.0%
FLOYD	0	85	0.0%
FORSYTH	0	19	0.0%
FRANKLIN	0	22	0.0%
FULTON	0	712	0.0%
GILMER	0	12	0.0%
GLASCOCK	0	6	0.0%
GLYNN	0	55	0.0%
GORDON	0	32	0.0%
GRADY	0	29	0.0%
GREENE	0	5	0.0%
GWINNETT	2	214	0.9%
HABERSHAM	0	21	0.0%
HALL	0	58	0.0%
HANCOCK	0	3	0.0%
HARALSON	0	21	0.0%
HARRIS	0	11	0.0%
HART	0	28	0.0%
HEARD	0	11	0.0%
HENRY	1	129	0.8%
HOUSTON	0	120	0.0%
IRWIN	0	10	0.0%
JACKSON	0	30	0.0%
JASPER	0	6	0.0%
JEFF DAVIS	0	19	0.0%
JEFFERSON	0	12	0.0%
JENKINS	0	15	0.0%
JOHNSON	0	7	0.0%
JONES	0	24	0.0%
LAMAR	0	16	0.0%
LANIER	0	11	0.0%
LAURENS	0	46	0.0%
LEE	0	22	0.0%
LIBERTY	0	40	0.0%
LINCOLN	0	10	0.0%
LONG	0	8	0.0%
LOWNDES	0	111	0.0%
LUMPKIN	0	10	0.0%
MACON	0	6	0.0%
MADISON	0	31	0.0%
MARION	0	8	0.0%

**NUMBER OF MOTHERS UNDER 19 YEARS OF AGE
WHO RECEIVED ASSISTANCE AND THEIR PERCENTAGE OF
THE TOTAL TANF CASELOAD**

State Fiscal Year 2024

County	Number of Teen Moms as of June 2024 (SFY 2024)	TANF Caseload as of June 2024 (SFY 2024)	Percentage of Total Caseload
MCDUFFIE	0	22	0.0%
MCINTOSH	0	11	0.0%
MERIWETHER	0	18	0.0%
MILLER	0	7	0.0%
MITCHELL	0	29	0.0%
MONROE	0	12	0.0%
MONTGOMERY	0	7	0.0%
MORGAN	0	9	0.0%
MURRAY	0	31	0.0%
MUSCOGEE	0	184	0.0%
NEWTON	0	107	0.0%
OCONEE	0	7	0.0%
OGLETHORPE	0	15	0.0%
PAULDING	0	68	0.0%
PEACH	0	25	0.0%
PICKENS	0	9	0.0%
PIERCE	0	23	0.0%
PIKE	0	13	0.0%
POLK	0	30	0.0%
PULASKI	0	7	0.0%
PUTNAM	0	22	0.0%
QUITMAN	0	0	
RABUN	0	4	0.0%
RANDOLPH	0	24	0.0%
RICHMOND	0	186	0.0%
ROCKDALE	0	55	0.0%
SCHLEY	0	7	0.0%
SCREVEN	0	19	0.0%
SEMINOLE	0	10	0.0%
SPALDING	0	82	0.0%
STEPHENS	0	28	0.0%
STEWART	0	1	0.0%
SUMTER	0	28	0.0%
TALBOT	0	6	0.0%
TALIAFERRO	0	0	
TATTNALL	0	29	0.0%
TAYLOR	0	6	0.0%
TELFAIR	0	16	0.0%
TERRELL	0	13	0.0%
THOMAS	0	56	0.0%
TIFT	0	46	0.0%
TOOMBS	0	34	0.0%
TOWNS	0	4	0.0%
TREUTLEN	0	5	0.0%
TROUP	0	50	0.0%
TURNER	0	12	0.0%
TWIGGS	0	10	0.0%
UNION	0	6	0.0%

**NUMBER OF MOTHERS UNDER 19 YEARS OF AGE
WHO RECEIVED ASSISTANCE AND THEIR PERCENTAGE OF
THE TOTAL TANF CASELOAD**

State Fiscal Year 2024

County	Number of Teen Moms as of June 2024 (SFY 2024)	TANF Caseload as of June 2024 (SFY 2024)	Percentage of Total Caseload
UPSON	0	25	0.0%
WALKER	1	48	2.1%
WALTON	1	47	2.1%
WARE	0	62	0.0%
WARREN	0	8	0.0%
WASHINGTON	0	15	0.0%
WAYNE	0	26	0.0%
WEBSTER	0	2	0.0%
WHEELER	0	3	0.0%
WHITE	0	10	0.0%
WHITFIELD	0	43	0.0%
WILCOX	0	12	0.0%
WILKES	0	7	0.0%
WILKINSON	0	10	0.0%
WORTH	0	23	0.0%
TOTAL	7	6,384	0.1%

**H. The Number of Children Receiving
Subsidized Child Care and the Total Average
Recipient Cost of Child Care Provided to
TANF Recipients**

SUBSIDIZED CHILDCARE

Annual Expenditures
State Fiscal Year 2024

County	Type of Assistance	Annual Clients	Annual Funds	Average Cost per Client
APPLING	Applicant Services	0	\$0.00	\$0.00
	Pre-K	1	\$65.00	\$65.00
	TANF	0	\$0.00	\$0.00
	Transitional	0	\$0.00	\$0.00
ATKINSON	Applicant Services	0	\$0.00	\$0.00
	Pre-K	0	\$0.00	\$0.00
	TANF	0	\$0.00	\$0.00
	Transitional	0	\$0.00	\$0.00
BACON	Applicant Services	0	\$0.00	\$0.00
	Pre-K	0	\$0.00	\$0.00
	TANF	0	\$0.00	\$0.00
	Transitional	0	\$0.00	\$0.00
BAKER	Applicant Services	0	\$0.00	\$0.00
	Pre-K	0	\$0.00	\$0.00
	TANF	0	\$0.00	\$0.00
	Transitional	0	\$0.00	\$0.00
BALDWIN	Applicant Services	0	\$0.00	\$0.00
	Pre-K	6	\$0.00	\$0.00
	TANF	7	\$1,650.00	\$235.71
	Transitional	11	\$4,984.00	\$453.09
BANKS	Applicant Services	0	\$0.00	\$0.00
	Pre-K	0	\$0.00	\$0.00
	TANF	0	\$0.00	\$0.00
	Transitional	0	\$0.00	\$0.00
BARROW	Applicant Services	0	\$0.00	\$0.00
	Pre-K	2	\$0.00	\$0.00
	TANF	0	\$0.00	\$0.00
	Transitional	0	\$0.00	\$0.00
BARTOW	Applicant Services	0	\$0.00	\$0.00
	Pre-K	13	\$260.00	\$20.00
	TANF	0	\$0.00	\$0.00
	Transitional	0	\$0.00	\$0.00
BEN HILL	Applicant Services	0	\$0.00	\$0.00
	Pre-K	0	\$0.00	\$0.00
	TANF	0	\$0.00	\$0.00
	Transitional	12	\$2,510.00	\$209.17
BERRIEN	Applicant Services	0	\$0.00	\$0.00
	Pre-K	3	\$0.00	\$0.00
	TANF	0	\$0.00	\$0.00
	Transitional	0	\$0.00	\$0.00
BIBB	Applicant Services	0	\$0.00	\$0.00
	Pre-K	52	\$585.00	\$11.25
	TANF	12	\$2,903.00	\$241.92
	Transitional	93	\$23,056.00	\$247.91
BLECKLEY	Applicant Services	0	\$0.00	\$0.00
	Pre-K	4	\$135.00	\$33.75
	TANF	0	\$0.00	\$0.00
	Transitional	0	\$0.00	\$0.00
BRANTLEY	Applicant Services	0	\$0.00	\$0.00
	Pre-K	2	\$0.00	\$0.00
	TANF	0	\$0.00	\$0.00
	Transitional	0	\$0.00	\$0.00
BROOKS	Applicant Services	0	\$0.00	\$0.00
	Pre-K	1	\$25.00	\$25.00
	TANF	0	\$0.00	\$0.00
	Transitional	0	\$0.00	\$0.00

SUBSIDIZED CHILDCARE

Annual Expenditures
State Fiscal Year 2024

County	Type of Assistance	Annual Clients	Annual Funds	Average Cost per Client
BRYAN	Applicant Services	0	\$0.00	\$0.00
	Pre-K	0	\$0.00	\$0.00
	TANF	0	\$0.00	\$0.00
	Transitional	0	\$0.00	\$0.00
BULLOCH	Applicant Services	0	\$0.00	\$0.00
	Pre-K	5	\$130.00	\$26.00
	TANF	0	\$0.00	\$0.00
	Transitional	24	\$8,322.00	\$346.75
BURKE	Applicant Services	0	\$0.00	\$0.00
	Pre-K	0	\$0.00	\$0.00
	TANF	0	\$0.00	\$0.00
	Transitional	0	\$0.00	\$0.00
BUTTS	Applicant Services	0	\$0.00	\$0.00
	Pre-K	0	\$0.00	\$0.00
	TANF	0	\$0.00	\$0.00
	Transitional	0	\$0.00	\$0.00
CALHOUN	Applicant Services	0	\$0.00	\$0.00
	Pre-K	0	\$0.00	\$0.00
	TANF	0	\$0.00	\$0.00
	Transitional	0	\$0.00	\$0.00
CAMDEN	Applicant Services	0	\$0.00	\$0.00
	Pre-K	0	\$0.00	\$0.00
	TANF	0	\$0.00	\$0.00
	Transitional	0	\$0.00	\$0.00
CANDLER	Applicant Services	0	\$0.00	\$0.00
	Pre-K	0	\$0.00	\$0.00
	TANF	0	\$0.00	\$0.00
	Transitional	0	\$0.00	\$0.00
CARROLL	Applicant Services	0	\$0.00	\$0.00
	Pre-K	3	\$130.00	\$43.33
	TANF	0	\$0.00	\$0.00
	Transitional	53	\$10,928.00	\$206.19
CATOOSA	Applicant Services	0	\$0.00	\$0.00
	Pre-K	3	\$0.00	\$0.00
	TANF	0	\$0.00	\$0.00
	Transitional	4	\$1,740.00	\$435.00
CHARLTON	Applicant Services	0	\$0.00	\$0.00
	Pre-K	0	\$0.00	\$0.00
	TANF	0	\$0.00	\$0.00
	Transitional	0	\$0.00	\$0.00
CHATHAM	Applicant Services	0	\$0.00	\$0.00
	Pre-K	20	\$455.00	\$22.75
	TANF	1	\$147.00	\$147.00
	Transitional	12	\$3,964.00	\$330.33
CHATTAHOOCHEE	Applicant Services	0	\$0.00	\$0.00
	Pre-K	0	\$0.00	\$0.00
	TANF	0	\$0.00	\$0.00
	Transitional	0	\$0.00	\$0.00
CHATTOOGA	Applicant Services	0	\$0.00	\$0.00
	Pre-K	0	\$0.00	\$0.00
	TANF	0	\$0.00	\$0.00
	Transitional	0	\$0.00	\$0.00
CHEROKEE	Applicant Services	0	\$0.00	\$0.00
	Pre-K	5	\$260.00	\$52.00
	TANF	0	\$0.00	\$0.00
	Transitional	24	\$9,726.00	\$405.25

SUBSIDIZED CHILDCARE

Annual Expenditures
State Fiscal Year 2024

County	Type of Assistance	Annual Clients	Annual Funds	Average Cost per Client
CLARKE	Applicant Services	0	\$0.00	\$0.00
	Pre-K	6	\$0.00	\$0.00
	TANF	1	\$1,640.00	\$1,640.00
	Transitional	0	\$0.00	\$0.00
CLAY	Applicant Services	0	\$0.00	\$0.00
	Pre-K	0	\$0.00	\$0.00
	TANF	0	\$0.00	\$0.00
	Transitional	0	\$0.00	\$0.00
CLAYTON	Applicant Services	0	\$0.00	\$0.00
	Pre-K	53	\$1,305.00	\$24.62
	TANF	4	\$525.00	\$131.25
	Transitional	118	\$43,522.00	\$368.83
CLINCH	Applicant Services	0	\$0.00	\$0.00
	Pre-K	0	\$0.00	\$0.00
	TANF	0	\$0.00	\$0.00
	Transitional	0	\$0.00	\$0.00
COBB	Applicant Services	0	\$0.00	\$0.00
	Pre-K	75	\$1,295.00	\$17.27
	TANF	3	\$500.00	\$166.67
	Transitional	78	\$36,561.00	\$468.73
COFFEE	Applicant Services	0	\$0.00	\$0.00
	Pre-K	2	\$0.00	\$0.00
	TANF	0	\$0.00	\$0.00
	Transitional	2	\$976.00	\$488.00
COLQUITT	Applicant Services	0	\$0.00	\$0.00
	Pre-K	0	\$0.00	\$0.00
	TANF	0	\$0.00	\$0.00
	Transitional	8	\$2,851.00	\$356.38
COLUMBIA	Applicant Services	0	\$0.00	\$0.00
	Pre-K	12	\$585.00	\$48.75
	TANF	2	\$675.00	\$337.50
	Transitional	0	\$0.00	\$0.00
COOK	Applicant Services	0	\$0.00	\$0.00
	Pre-K	0	\$0.00	\$0.00
	TANF	0	\$0.00	\$0.00
	Transitional	0	\$0.00	\$0.00
COWETA	Applicant Services	0	\$0.00	\$0.00
	Pre-K	17	\$295.00	\$17.35
	TANF	1	\$140.00	\$140.00
	Transitional	0	\$0.00	\$0.00
CRAWFORD	Applicant Services	0	\$0.00	\$0.00
	Pre-K	0	\$0.00	\$0.00
	TANF	0	\$0.00	\$0.00
	Transitional	0	\$0.00	\$0.00
CRISP	Applicant Services	0	\$0.00	\$0.00
	Pre-K	1	\$55.00	\$55.00
	TANF	0	\$0.00	\$0.00
	Transitional	0	\$0.00	\$0.00
DADE	Applicant Services	0	\$0.00	\$0.00
	Pre-K	0	\$0.00	\$0.00
	TANF	0	\$0.00	\$0.00
	Transitional	0	\$0.00	\$0.00
DAWSON	Applicant Services	0	\$0.00	\$0.00
	Pre-K	0	\$0.00	\$0.00
	TANF	0	\$0.00	\$0.00
	Transitional	0	\$0.00	\$0.00

SUBSIDIZED CHILDCARE

Annual Expenditures
State Fiscal Year 2024

County	Type of Assistance	Annual Clients	Annual Funds	Average Cost per Client
DECATUR	Applicant Services	0	\$0.00	\$0.00
	Pre-K	2	\$0.00	\$0.00
	TANF	0	\$0.00	\$0.00
	Transitional	0	\$0.00	\$0.00
DEKALB	Applicant Services	0	\$0.00	\$0.00
	Pre-K	122	\$2,015.00	\$16.52
	TANF	108	\$117,282.00	\$1,085.94
	Transitional	184	\$98,241.00	\$533.92
DODGE	Applicant Services	0	\$0.00	\$0.00
	Pre-K	0	\$0.00	\$0.00
	TANF	0	\$0.00	\$0.00
	Transitional	0	\$0.00	\$0.00
DOOLY	Applicant Services	0	\$0.00	\$0.00
	Pre-K	0	\$0.00	\$0.00
	TANF	0	\$0.00	\$0.00
	Transitional	0	\$0.00	\$0.00
DOUGHERTY	Applicant Services	0	\$0.00	\$0.00
	Pre-K	23	\$585.00	\$25.43
	TANF	0	\$0.00	\$0.00
	Transitional	49	\$15,904.00	\$324.57
DOUGLAS	Applicant Services	0	\$0.00	\$0.00
	Pre-K	15	\$910.00	\$60.67
	TANF	3	\$210.00	\$70.00
	Transitional	40	\$16,438.00	\$410.95
EARLY	Applicant Services	0	\$0.00	\$0.00
	Pre-K	0	\$0.00	\$0.00
	TANF	0	\$0.00	\$0.00
	Transitional	0	\$0.00	\$0.00
ECHOLS	Applicant Services	0	\$0.00	\$0.00
	Pre-K	0	\$0.00	\$0.00
	TANF	0	\$0.00	\$0.00
	Transitional	0	\$0.00	\$0.00
EFFINGHAM	Applicant Services	0	\$0.00	\$0.00
	Pre-K	0	\$0.00	\$0.00
	TANF	0	\$0.00	\$0.00
	Transitional	0	\$0.00	\$0.00
ELBERT	Applicant Services	0	\$0.00	\$0.00
	Pre-K	0	\$0.00	\$0.00
	TANF	0	\$0.00	\$0.00
	Transitional	0	\$0.00	\$0.00
EMANUEL	Applicant Services	0	\$0.00	\$0.00
	Pre-K	0	\$0.00	\$0.00
	TANF	0	\$0.00	\$0.00
	Transitional	0	\$0.00	\$0.00
EVANS	Applicant Services	0	\$0.00	\$0.00
	Pre-K	0	\$0.00	\$0.00
	TANF	0	\$0.00	\$0.00
	Transitional	0	\$0.00	\$0.00
FANNIN	Applicant Services	0	\$0.00	\$0.00
	Pre-K	0	\$0.00	\$0.00
	TANF	0	\$0.00	\$0.00
	Transitional	0	\$0.00	\$0.00
FAYETTE	Applicant Services	0	\$0.00	\$0.00
	Pre-K	11	\$650.00	\$59.09
	TANF	0	\$0.00	\$0.00
	Transitional	11	\$5,068.00	\$460.73

SUBSIDIZED CHILDCARE

Annual Expenditures
State Fiscal Year 2024

County	Type of Assistance	Annual Clients	Annual Funds	Average Cost per Client
FLOYD	Applicant Services	0	\$0.00	\$0.00
	Pre-K	0	\$0.00	\$0.00
	TANF	1	\$28.00	\$28.00
	Transitional	0	\$0.00	\$0.00
FORSYTH	Applicant Services	0	\$0.00	\$0.00
	Pre-K	14	\$165.00	\$11.79
	TANF	0	\$0.00	\$0.00
	Transitional	0	\$0.00	\$0.00
FRANKLIN	Applicant Services	0	\$0.00	\$0.00
	Pre-K	0	\$0.00	\$0.00
	TANF	0	\$0.00	\$0.00
	Transitional	0	\$0.00	\$0.00
FULTON	Applicant Services	0	\$0.00	\$0.00
	Pre-K	112	\$2,500.00	\$22.32
	TANF	84	\$101,775.00	\$1,211.61
	Transitional	314	\$141,265.00	\$449.89
GILMER	Applicant Services	0	\$0.00	\$0.00
	Pre-K	0	\$0.00	\$0.00
	TANF	0	\$0.00	\$0.00
	Transitional	0	\$0.00	\$0.00
GLASCOCK	Applicant Services	0	\$0.00	\$0.00
	Pre-K	0	\$0.00	\$0.00
	TANF	0	\$0.00	\$0.00
	Transitional	0	\$0.00	\$0.00
GLYNN	Applicant Services	0	\$0.00	\$0.00
	Pre-K	3	\$45.00	\$15.00
	TANF	0	\$0.00	\$0.00
	Transitional	32	\$15,298.00	\$478.06
GORDON	Applicant Services	0	\$0.00	\$0.00
	Pre-K	1	\$0.00	\$0.00
	TANF	0	\$0.00	\$0.00
	Transitional	0	\$0.00	\$0.00
GRADY	Applicant Services	0	\$0.00	\$0.00
	Pre-K	0	\$0.00	\$0.00
	TANF	0	\$0.00	\$0.00
	Transitional	0	\$0.00	\$0.00
GREENE	Applicant Services	0	\$0.00	\$0.00
	Pre-K	0	\$0.00	\$0.00
	TANF	0	\$0.00	\$0.00
	Transitional	0	\$0.00	\$0.00
GWINNETT	Applicant Services	0	\$0.00	\$0.00
	Pre-K	87	\$1,305.00	\$15.00
	TANF	0	\$0.00	\$0.00
	Transitional	8	\$2,884.00	\$360.50
HABERSHAM	Applicant Services	0	\$0.00	\$0.00
	Pre-K	1	\$65.00	\$65.00
	TANF	0	\$0.00	\$0.00
	Transitional	0	\$0.00	\$0.00
HALL	Applicant Services	0	\$0.00	\$0.00
	Pre-K	3	\$0.00	\$0.00
	TANF	0	\$0.00	\$0.00
	Transitional	0	\$0.00	\$0.00
HANCOCK	Applicant Services	0	\$0.00	\$0.00
	Pre-K	0	\$0.00	\$0.00
	TANF	0	\$0.00	\$0.00
	Transitional	0	\$0.00	\$0.00

SUBSIDIZED CHILDCARE

Annual Expenditures
State Fiscal Year 2024

County	Type of Assistance	Annual Clients	Annual Funds	Average Cost per Client
HARALSON	Applicant Services	0	\$0.00	\$0.00
	Pre-K	0	\$0.00	\$0.00
	TANF	0	\$0.00	\$0.00
	Transitional	0	\$0.00	\$0.00
HARRIS	Applicant Services	0	\$0.00	\$0.00
	Pre-K	0	\$0.00	\$0.00
	TANF	0	\$0.00	\$0.00
	Transitional	0	\$0.00	\$0.00
HART	Applicant Services	0	\$0.00	\$0.00
	Pre-K	0	\$0.00	\$0.00
	TANF	0	\$0.00	\$0.00
	Transitional	0	\$0.00	\$0.00
HEARD	Applicant Services	0	\$0.00	\$0.00
	Pre-K	0	\$0.00	\$0.00
	TANF	0	\$0.00	\$0.00
	Transitional	0	\$0.00	\$0.00
HENRY	Applicant Services	0	\$0.00	\$0.00
	Pre-K	56	\$1,335.00	\$23.84
	TANF	3	\$1,020.00	\$340.00
	Transitional	40	\$14,425.00	\$360.63
HOUSTON	Applicant Services	0	\$0.00	\$0.00
	Pre-K	28	\$780.00	\$27.86
	TANF	17	\$2,150.00	\$126.47
	Transitional	0	\$0.00	\$0.00
IRWIN	Applicant Services	0	\$0.00	\$0.00
	Pre-K	0	\$0.00	\$0.00
	TANF	0	\$0.00	\$0.00
	Transitional	0	\$0.00	\$0.00
JACKSON	Applicant Services	0	\$0.00	\$0.00
	Pre-K	3	\$195.00	\$65.00
	TANF	0	\$0.00	\$0.00
	Transitional	0	\$0.00	\$0.00
JASPER	Applicant Services	0	\$0.00	\$0.00
	Pre-K	3	\$0.00	\$0.00
	TANF	0	\$0.00	\$0.00
	Transitional	0	\$0.00	\$0.00
JEFF DAVIS	Applicant Services	0	\$0.00	\$0.00
	Pre-K	2	\$50.00	\$25.00
	TANF	0	\$0.00	\$0.00
	Transitional	0	\$0.00	\$0.00
JEFFERSON	Applicant Services	0	\$0.00	\$0.00
	Pre-K	0	\$0.00	\$0.00
	TANF	0	\$0.00	\$0.00
	Transitional	0	\$0.00	\$0.00
JENKINS	Applicant Services	0	\$0.00	\$0.00
	Pre-K	0	\$0.00	\$0.00
	TANF	0	\$0.00	\$0.00
	Transitional	0	\$0.00	\$0.00
JOHNSON	Applicant Services	0	\$0.00	\$0.00
	Pre-K	0	\$0.00	\$0.00
	TANF	1	\$275.00	\$275.00
	Transitional	0	\$0.00	\$0.00
JONES	Applicant Services	0	\$0.00	\$0.00
	Pre-K	0	\$0.00	\$0.00
	TANF	0	\$0.00	\$0.00
	Transitional	0	\$0.00	\$0.00

SUBSIDIZED CHILDCARE

Annual Expenditures
State Fiscal Year 2024

County	Type of Assistance	Annual Clients	Annual Funds	Average Cost per Client
LAMAR	Applicant Services	0	\$0.00	\$0.00
	Pre-K	1	\$65.00	\$65.00
	TANF	0	\$0.00	\$0.00
	Transitional	0	\$0.00	\$0.00
LANIER	Applicant Services	0	\$0.00	\$0.00
	Pre-K	1	\$50.00	\$50.00
	TANF	0	\$0.00	\$0.00
	Transitional	0	\$0.00	\$0.00
LAURENS	Applicant Services	0	\$0.00	\$0.00
	Pre-K	3	\$65.00	\$21.67
	TANF	11	\$2,680.00	\$243.64
	Transitional	15	\$5,222.00	\$348.13
LEE	Applicant Services	0	\$0.00	\$0.00
	Pre-K	0	\$0.00	\$0.00
	TANF	0	\$0.00	\$0.00
	Transitional	0	\$0.00	\$0.00
LIBERTY	Applicant Services	0	\$0.00	\$0.00
	Pre-K	0	\$0.00	\$0.00
	TANF	0	\$0.00	\$0.00
	Transitional	10	\$3,194.00	\$319.40
LINCOLN	Applicant Services	0	\$0.00	\$0.00
	Pre-K	0	\$0.00	\$0.00
	TANF	0	\$0.00	\$0.00
	Transitional	0	\$0.00	\$0.00
LONG	Applicant Services	0	\$0.00	\$0.00
	Pre-K	3	\$0.00	\$0.00
	TANF	0	\$0.00	\$0.00
	Transitional	18	\$6,725.00	\$373.61
LOWNDES	Applicant Services	0	\$0.00	\$0.00
	Pre-K	43	\$650.00	\$15.12
	TANF	0	\$0.00	\$0.00
	Transitional	3	\$342.00	\$114.00
LUMPKIN	Applicant Services	0	\$0.00	\$0.00
	Pre-K	1	\$0.00	\$0.00
	TANF	0	\$0.00	\$0.00
	Transitional	0	\$0.00	\$0.00
MACON	Applicant Services	0	\$0.00	\$0.00
	Pre-K	0	\$0.00	\$0.00
	TANF	0	\$0.00	\$0.00
	Transitional	0	\$0.00	\$0.00
MADISON	Applicant Services	0	\$0.00	\$0.00
	Pre-K	0	\$0.00	\$0.00
	TANF	0	\$0.00	\$0.00
	Transitional	0	\$0.00	\$0.00
MARION	Applicant Services	0	\$0.00	\$0.00
	Pre-K	0	\$0.00	\$0.00
	TANF	0	\$0.00	\$0.00
	Transitional	0	\$0.00	\$0.00
MCDUFFIE	Applicant Services	0	\$0.00	\$0.00
	Pre-K	0	\$0.00	\$0.00
	TANF	0	\$0.00	\$0.00
	Transitional	26	\$9,850.00	\$378.85
MCINTOSH	Applicant Services	0	\$0.00	\$0.00
	Pre-K	0	\$0.00	\$0.00
	TANF	0	\$0.00	\$0.00
	Transitional	0	\$0.00	\$0.00

SUBSIDIZED CHILDCARE

Annual Expenditures
State Fiscal Year 2024

County	Type of Assistance	Annual Clients	Annual Funds	Average Cost per Client
MERIWETHER	Applicant Services	0	\$0.00	\$0.00
	Pre-K	0	\$0.00	\$0.00
	TANF	0	\$0.00	\$0.00
	Transitional	0	\$0.00	\$0.00
MILLER	Applicant Services	0	\$0.00	\$0.00
	Pre-K	0	\$0.00	\$0.00
	TANF	0	\$0.00	\$0.00
	Transitional	0	\$0.00	\$0.00
MITCHELL	Applicant Services	0	\$0.00	\$0.00
	Pre-K	1	\$0.00	\$0.00
	TANF	0	\$0.00	\$0.00
	Transitional	0	\$0.00	\$0.00
MONROE	Applicant Services	0	\$0.00	\$0.00
	Pre-K	0	\$0.00	\$0.00
	TANF	0	\$0.00	\$0.00
	Transitional	0	\$0.00	\$0.00
MONTGOMERY	Applicant Services	0	\$0.00	\$0.00
	Pre-K	0	\$0.00	\$0.00
	TANF	0	\$0.00	\$0.00
	Transitional	0	\$0.00	\$0.00
MORGAN	Applicant Services	0	\$0.00	\$0.00
	Pre-K	0	\$0.00	\$0.00
	TANF	0	\$0.00	\$0.00
	Transitional	0	\$0.00	\$0.00
MURRAY	Applicant Services	0	\$0.00	\$0.00
	Pre-K	4	\$130.00	\$32.50
	TANF	0	\$0.00	\$0.00
	Transitional	14	\$3,448.00	\$246.29
MUSCOGEE	Applicant Services	0	\$0.00	\$0.00
	Pre-K	35	\$490.00	\$14.00
	TANF	155	\$4,106.00	\$26.49
	Transitional	114	\$42,233.00	\$370.46
NEWTON	Applicant Services	0	\$0.00	\$0.00
	Pre-K	9	\$130.00	\$14.44
	TANF	0	\$0.00	\$0.00
	Transitional	0	\$0.00	\$0.00
OCONEE	Applicant Services	0	\$0.00	\$0.00
	Pre-K	5	\$325.00	\$65.00
	TANF	0	\$0.00	\$0.00
	Transitional	0	\$0.00	\$0.00
OGLETHORPE	Applicant Services	0	\$0.00	\$0.00
	Pre-K	0	\$0.00	\$0.00
	TANF	0	\$0.00	\$0.00
	Transitional	0	\$0.00	\$0.00
PAULDING	Applicant Services	0	\$0.00	\$0.00
	Pre-K	29	\$715.00	\$24.66
	TANF	3	\$981.37	\$327.12
	Transitional	37	\$15,673.00	\$423.59
PEACH	Applicant Services	0	\$0.00	\$0.00
	Pre-K	0	\$0.00	\$0.00
	TANF	0	\$0.00	\$0.00
	Transitional	0	\$0.00	\$0.00
PICKENS	Applicant Services	0	\$0.00	\$0.00
	Pre-K	0	\$0.00	\$0.00
	TANF	0	\$0.00	\$0.00
	Transitional	0	\$0.00	\$0.00

SUBSIDIZED CHILDCARE

Annual Expenditures
State Fiscal Year 2024

County	Type of Assistance	Annual Clients	Annual Funds	Average Cost per Client
PIERCE	Applicant Services	0	\$0.00	\$0.00
	Pre-K	3	\$0.00	\$0.00
	TANF	0	\$0.00	\$0.00
	Transitional	0	\$0.00	\$0.00
PIKE	Applicant Services	0	\$0.00	\$0.00
	Pre-K	0	\$0.00	\$0.00
	TANF	0	\$0.00	\$0.00
	Transitional	0	\$0.00	\$0.00
POLK	Applicant Services	0	\$0.00	\$0.00
	Pre-K	0	\$0.00	\$0.00
	TANF	0	\$0.00	\$0.00
	Transitional	12	\$1,680.00	\$140.00
PULASKI	Applicant Services	0	\$0.00	\$0.00
	Pre-K	0	\$0.00	\$0.00
	TANF	0	\$0.00	\$0.00
	Transitional	0	\$0.00	\$0.00
PUTNAM	Applicant Services	0	\$0.00	\$0.00
	Pre-K	2	\$0.00	\$0.00
	TANF	2	\$300.00	\$150.00
	Transitional	0	\$0.00	\$0.00
QUITMAN	Applicant Services	0	\$0.00	\$0.00
	Pre-K	0	\$0.00	\$0.00
	TANF	0	\$0.00	\$0.00
	Transitional	0	\$0.00	\$0.00
RABUN	Applicant Services	0	\$0.00	\$0.00
	Pre-K	0	\$0.00	\$0.00
	TANF	0	\$0.00	\$0.00
	Transitional	0	\$0.00	\$0.00
RANDOLPH	Applicant Services	0	\$0.00	\$0.00
	Pre-K	0	\$0.00	\$0.00
	TANF	0	\$0.00	\$0.00
	Transitional	0	\$0.00	\$0.00
RICHMOND	Applicant Services	0	\$0.00	\$0.00
	Pre-K	28	\$1,220.00	\$43.57
	TANF	21	\$4,411.00	\$210.05
	Transitional	30	\$10,702.00	\$356.73
ROCKDALE	Applicant Services	0	\$0.00	\$0.00
	Pre-K	14	\$710.00	\$50.71
	TANF	0	\$0.00	\$0.00
	Transitional	0	\$0.00	\$0.00
SCHLEY	Applicant Services	0	\$0.00	\$0.00
	Pre-K	4	\$260.00	\$65.00
	TANF	0	\$0.00	\$0.00
	Transitional	0	\$0.00	\$0.00
SCREVEN	Applicant Services	0	\$0.00	\$0.00
	Pre-K	2	\$0.00	\$0.00
	TANF	0	\$0.00	\$0.00
	Transitional	0	\$0.00	\$0.00
SEMINOLE	Applicant Services	0	\$0.00	\$0.00
	Pre-K	0	\$0.00	\$0.00
	TANF	0	\$0.00	\$0.00
	Transitional	0	\$0.00	\$0.00
SPALDING	Applicant Services	0	\$0.00	\$0.00
	Pre-K	4	\$195.00	\$48.75
	TANF	1	\$63.00	\$63.00
	Transitional	30	\$8,729.00	\$290.97

SUBSIDIZED CHILDCARE

Annual Expenditures
State Fiscal Year 2024

County	Type of Assistance	Annual Clients	Annual Funds	Average Cost per Client
STEPHENS	Applicant Services	0	\$0.00	\$0.00
	Pre-K	3	\$65.00	\$21.67
	TANF	0	\$0.00	\$0.00
	Transitional	0	\$0.00	\$0.00
STEWART	Applicant Services	0	\$0.00	\$0.00
	Pre-K	0	\$0.00	\$0.00
	TANF	0	\$0.00	\$0.00
	Transitional	0	\$0.00	\$0.00
SUMTER	Applicant Services	0	\$0.00	\$0.00
	Pre-K	0	\$0.00	\$0.00
	TANF	0	\$0.00	\$0.00
	Transitional	0	\$0.00	\$0.00
TALBOT	Applicant Services	0	\$0.00	\$0.00
	Pre-K	0	\$0.00	\$0.00
	TANF	0	\$0.00	\$0.00
	Transitional	0	\$0.00	\$0.00
TALIAFERRO	Applicant Services	0	\$0.00	\$0.00
	Pre-K	0	\$0.00	\$0.00
	TANF	0	\$0.00	\$0.00
	Transitional	0	\$0.00	\$0.00
TATTNALL	Applicant Services	0	\$0.00	\$0.00
	Pre-K	3	\$65.00	\$21.67
	TANF	0	\$0.00	\$0.00
	Transitional	0	\$0.00	\$0.00
TAYLOR	Applicant Services	0	\$0.00	\$0.00
	Pre-K	0	\$0.00	\$0.00
	TANF	0	\$0.00	\$0.00
	Transitional	0	\$0.00	\$0.00
TELFAIR	Applicant Services	0	\$0.00	\$0.00
	Pre-K	0	\$0.00	\$0.00
	TANF	0	\$0.00	\$0.00
	Transitional	0	\$0.00	\$0.00
TERRELL	Applicant Services	0	\$0.00	\$0.00
	Pre-K	0	\$0.00	\$0.00
	TANF	0	\$0.00	\$0.00
	Transitional	0	\$0.00	\$0.00
THOMAS	Applicant Services	0	\$0.00	\$0.00
	Pre-K	8	\$425.00	\$53.13
	TANF	0	\$0.00	\$0.00
	Transitional	0	\$0.00	\$0.00
TIFT	Applicant Services	0	\$0.00	\$0.00
	Pre-K	5	\$280.00	\$56.00
	TANF	0	\$0.00	\$0.00
	Transitional	0	\$0.00	\$0.00
TOOMBS	Applicant Services	0	\$0.00	\$0.00
	Pre-K	0	\$0.00	\$0.00
	TANF	0	\$0.00	\$0.00
	Transitional	0	\$0.00	\$0.00
TOWNS	Applicant Services	0	\$0.00	\$0.00
	Pre-K	0	\$0.00	\$0.00
	TANF	0	\$0.00	\$0.00
	Transitional	0	\$0.00	\$0.00
TREUTLEN	Applicant Services	0	\$0.00	\$0.00
	Pre-K	0	\$0.00	\$0.00
	TANF	0	\$0.00	\$0.00
	Transitional	0	\$0.00	\$0.00

SUBSIDIZED CHILDCARE

Annual Expenditures
State Fiscal Year 2024

County	Type of Assistance	Annual Clients	Annual Funds	Average Cost per Client
TROUP	Applicant Services	0	\$0.00	\$0.00
	Pre-K	0	\$0.00	\$0.00
	TANF	4	\$650.00	\$162.50
	Transitional	0	\$0.00	\$0.00
TURNER	Applicant Services	0	\$0.00	\$0.00
	Pre-K	0	\$0.00	\$0.00
	TANF	0	\$0.00	\$0.00
	Transitional	0	\$0.00	\$0.00
TWIGGS	Applicant Services	0	\$0.00	\$0.00
	Pre-K	0	\$0.00	\$0.00
	TANF	0	\$0.00	\$0.00
	Transitional	0	\$0.00	\$0.00
UNION	Applicant Services	0	\$0.00	\$0.00
	Pre-K	0	\$0.00	\$0.00
	TANF	0	\$0.00	\$0.00
	Transitional	0	\$0.00	\$0.00
UPSON	Applicant Services	0	\$0.00	\$0.00
	Pre-K	0	\$0.00	\$0.00
	TANF	0	\$0.00	\$0.00
	Transitional	0	\$0.00	\$0.00
WALKER	Applicant Services	0	\$0.00	\$0.00
	Pre-K	0	\$0.00	\$0.00
	TANF	0	\$0.00	\$0.00
	Transitional	0	\$0.00	\$0.00
WALTON	Applicant Services	0	\$0.00	\$0.00
	Pre-K	9	\$325.00	\$36.11
	TANF	0	\$0.00	\$0.00
	Transitional	0	\$0.00	\$0.00
WARE	Applicant Services	0	\$0.00	\$0.00
	Pre-K	2	\$40.00	\$20.00
	TANF	0	\$0.00	\$0.00
	Transitional	0	\$0.00	\$0.00
WARREN	Applicant Services	0	\$0.00	\$0.00
	Pre-K	0	\$0.00	\$0.00
	TANF	0	\$0.00	\$0.00
	Transitional	0	\$0.00	\$0.00
WASHINGTON	Applicant Services	0	\$0.00	\$0.00
	Pre-K	2	\$130.00	\$65.00
	TANF	0	\$0.00	\$0.00
	Transitional	0	\$0.00	\$0.00
WAYNE	Applicant Services	0	\$0.00	\$0.00
	Pre-K	1	\$65.00	\$65.00
	TANF	0	\$0.00	\$0.00
	Transitional	0	\$0.00	\$0.00
WEBSTER	Applicant Services	0	\$0.00	\$0.00
	Pre-K	0	\$0.00	\$0.00
	Transitional	0	\$0.00	\$0.00
	TANF	0	\$0.00	\$0.00
WHEELER	Applicant Services	0	\$0.00	\$0.00
	Pre-K	0	\$0.00	\$0.00
	TANF	0	\$0.00	\$0.00
	Transitional	0	\$0.00	\$0.00
WHITE	Applicant Services	0	\$0.00	\$0.00
	Pre-K	4	\$0.00	\$0.00
	TANF	0	\$0.00	\$0.00
	Transitional	0	\$0.00	\$0.00

SUBSIDIZED CHILDCARE

Annual Expenditures
State Fiscal Year 2024

County	Type of Assistance	Annual Clients	Annual Funds	Average Cost per Client
WHITFIELD	Applicant Services	0	\$0.00	\$0.00
	Pre-K	2	\$110.00	\$55.00
	TANF	0	\$0.00	\$0.00
	Transitional	0	\$0.00	\$0.00
WILCOX	Applicant Services	0	\$0.00	\$0.00
	Pre-K	0	\$0.00	\$0.00
	TANF	0	\$0.00	\$0.00
	Transitional	0	\$0.00	\$0.00
WILKES	Applicant Services	0	\$0.00	\$0.00
	Pre-K	0	\$0.00	\$0.00
	TANF	2	\$325.00	\$162.50
	Transitional	0	\$0.00	\$0.00
WILKINSON	Applicant Services	0	\$0.00	\$0.00
	Pre-K	0	\$0.00	\$0.00
	TANF	0	\$0.00	\$0.00
	Transitional	0	\$0.00	\$0.00
WORTH	Applicant Services	0	\$0.00	\$0.00
	Pre-K	0	\$0.00	\$0.00
	TANF	0	\$0.00	\$0.00
	Transitional	0	\$0.00	\$0.00
STATE	Applicant Services	0	\$0.00	\$0.00
	Pre-K	1,003	\$22,690.00	\$22.62
	TANF	447	\$244,436.37	\$546.84
	Transitional	1,426	\$566,461.00	\$397.24

I. Data On Teen Pregnancy Prevention

TEENAGE PREGNANCY PREVENTION - GEORGIA'S DECLINING PREGNANCY

Rates for Ages 15-19
2000 thru 2023 Trends

County		2000	2001	2002	2003	2004	2005	2006	2007	2008	2009	2010	2011	2012	2013	2014	2015	2016	2017	2,018	2019	2020	2021	2022	2023
Appling	Total Pregnancies	79	51	56	55	45	45	55	56	56	55	64	49	43	38	32	36	34	41	19	23	19	27	17	26
	Female Population (ages 15-19)	686	647	624	623	593	546	577	594	614	599	563	533	539	548	565	579	550	538	554	526	556	576	589	617
	Rates of Pregnancies per 1,000	115.2	78.8	89.7	88.3	75.9	82.4	95.3	94.3	91.2	91.8	113.7	91.9	79.8	69.3	56.6	62.2	61.8	76.2	34.3	43.7	34.2	46.9	28.9	20.7
Atkinson	Total Pregnancies	42	30	45	23	31	28	28	27	27	33	21	29	21	25	21	25	15	13	10	14	9	12	19	15
	Female Population (ages 15-19)	315	273	269	280	259	276	278	298	310	325	316	294	266	278	287	298	318	297	284	284	280	292	283	289
	Rates of Pregnancies per 1,000	133.3	109.9	167.3	82.1	119.7	101.4	100.7	90.6	87.1	101.5	66.5	98.6	78.9	89.9	73.2	83.9	47.2	43.8	35.2	49	32.1	41.1	67.1	27
Bacon	Total Pregnancies	43	31	25	20	33	24	36	42	42	36	29	24	36	15	21	15	16	14	13	18	14	18	15	19
	Female Population (ages 15-19)	374	337	330	323	324	323	311	318	328	317	327	336	357	374	394	386	374	366	365	372	362	362	361	371
	Rates of Pregnancies per 1,000	115	92	75.8	61.9	101.9	74.3	115.8	132.1	128	113.6	88.7	71.4	100.8	40.1	53.3	38.9	42.8	38.3	35.6	48	38.7	49.7	41.6	24.3
Baker	Total Pregnancies	11	12	10	4	5	3	9	11	1	7	3	8	4	4	2	3	3	4	1 *		2	2	2	2
	Female Population (ages 15-19)	155	161	141	156	152	160	154	147	137	126	109	88	102	105	94	82	93	94	86	88	85	83	78	80
	Rates of Pregnancies per 1,000	71	74.5	70.9	*	32.9	*	58.4	74.8	*	55.6	*	90.9	*	*	*	*	*	*	**	*	*	*	*	*
Baldwin	Total Pregnancies	124	106	89	123	140	113	133	110	114	102	92	75	80	65	49	45	41	32	36	43	61	56	40	40
	Female Population (ages 15-19)	1,899	2,042	2,097	2,099	2,110	2,182	2,224	2,331	2,438	2,380	2,173	2,050	2,197	2,209	2,297	2,322	2,319	2,272	2270	2311	2,330	2,267	2,175	2,169
	Rates of Pregnancies per 1,000	65.3	51.9	42.4	58.6	66.4	51.8	59.8	47.2	46.8	42.9	42.3	36.6	36.4	29.4	21.3	19.4	17.7	14.1	15.9	18.6	26.2	24.7	18.4	12
Banks	Total Pregnancies	35	38	31	39	40	31	36	36	37	45	27	28	16	28	21	16	17	9	14	15	14	28	10	11
	Female Population (ages 15-19)	480	466	466	457	487	541	561	564	624	641	628	581	598	577	577	592	588	559	535	541	517	499	504	524
	Rates of Pregnancies per 1,000	72.9	81.5	66.5	85.3	82.1	57.3	64.2	63.8	59.3	70.2	43	48.2	26.8	48.5	36.4	27	28.9	16.1	26.2	27.7	27.1	56.1	19.8	10.1
Barrow	Total Pregnancies	138	137	134	115	130	142	125	146	154	133	113	106	118	88	70	74	58	48	37	67	50	58	70	76
	Female Population (ages 15-19)	1,446	1,472	1,513	1,603	1,683	1,848	1,969	2,159	2,290	2,323	2,332	2,225	2,178	2,226	2,248	2,349	2,373	2,455	2519	2,634	2,758	2,892	2,950	3,038
	Rates of Pregnancies per 1,000	95.4	93.1	88.6	71.7	77.2	76.8	63.5	67.6	67.2	57.3	48.5	47.6	54.2	39.5	31.1	31.5	24.4	19.6	14.7	25	18.1	20.1	23.7	12
Bartow	Total Pregnancies	253	254	226	235	248	250	258	271	236	206	196	215	152	136	145	126	113	104	82	109	89	82	73	89
	Female Population (ages 15-19)	2,433	2,475	2,601	2,798	2,964	3,161	3,308	3,417	3,479	3,452	3,499	3,249	3,267	3,360	3,371	3,392	3,345	3,379	3,305	3359	3,411	3,521	3,523	3,606
	Rates of Pregnancies per 1,000	104	102.6	86.9	84	83.7	79.1	78	79.3	67.8	59.7	56	66.2	46.5	40.5	43	37.1	33.8	30.8	24.8	33	26.1	23.3	20.7	12.2
Ben Hill	Total Pregnancies	69	75	68	55	72	80	78	73	69	68	55	55	39	33	36	39	26	27	25	25	22	30	33	23
	Female Population (ages 15-19)	657	639	630	641	625	620	631	595	593	603	583	541	526	531	474	509	517	517	507	514	540	591	574	599
	Rates of Pregnancies per 1,000	105	117.4	107.9	85.8	115.2	129	123.6	122.7	116.4	112.8	94.3	101.7	74.1	62.1	75.9	76.6	50.3	52.2	49.3	48.6	40.7	50.8	57.5	19.7
Berrien	Total Pregnancies	47	44	49	42	53	63	54	54	52	42	41	35	25	27	38	26	36	17	15	25	12	16	21	18
	Female Population (ages 15-19)	541	540	570	605	594	627	644	656	697	690	645	577	534	517	459	548	562	581	620	626	632	588	611	589
	Rates of Pregnancies per 1,000	86.9	81.5	86	69.4	89.2	100.5	83.9	82.3	74.6	60.9	63.6	60.7	46.8	52.2	82.8	47.4	64.1	29.3	24.2	40	19	27.2	34.4	14.9
Bibb	Total Pregnancies	530	490	478	461	459	474	467	443	504	472	390	371	326	311	315	258	233	153	164	214	207	237	208	180
	Female Population (ages 15-19)	6,207	6,041	5,961	5,925	5,939	6,048	6,039	6,087	6,014	5,983	5,840	5,763	5,506	5,400	5,362	5,273	5,319	5,337	5387	5518	5,422	5,730	5,185	5,273
	Rates of Pregnancies per 1,000	85.4	81.1	80.2	77.8	77.3	78.4	77.3	72.8	83.8	78.9	66.8	64.4	59.2	57.6	58.7	48.9	43.8	28.7	30.4	29	38.2	41.4	40.1	16.9
Bleckley	Total Pregnancies	40	33	26	27	25	21	25	35	32	23	19	26	25	13	19	20	15	9	11	13	14	16	13	14
	Female Population (ages 15-19)	516	512	528	560	602	675	767	900	837	860	853	828	697	677	668	464	723	691	687	740	702	683	491	525
	Rates of Pregnancies per 1,000	77.5	64.5	49.2	48.2	41.5	31.1	32.6	38.9	38.2	26.7	22.3	31.4	35.9	19.2	28.4	43.1	20.7	13	16	18	19.9	23.4	26.5	16

TEENAGE PREGNANCY PREVENTION - GEORGIA'S DECLINING PREGNANCY

Rates for Ages 15-19
2000 thru 2023 Trends

County		2000	2001	2002	2003	2004	2005	2006	2007	2008	2009	2010	2011	2012	2013	2014	2015	2016	2017	2,018	2019	2020	2021	2022	2023
Brantley	Total Pregnancies	31	15	41	33	44	26	35	47	30	52	44	33	42	38	37	35	37	32	21	20	12	27	18	15
	Female Population (ages 15-19)	525	514	544	584	589	584	592	633	630	627	643	624	601	603	588	607	579	595	587	579	585	564	574	608
	Rates of Pregnancies per 1,000	59	29.2	75.4	56.5	74.7	44.5	59.1	74.2	47.6	82.9	68.4	52.9	69.9	63	62.9	57.7	63.9	53.8	35.8	34.5	20.5	47.9	31.4	12.8
Brooks	Total Pregnancies	56	54	35	41	39	49	48	56	47	41	32	33	35	28	23	18	19	19	13	20	17	16	15	14
	Female Population (ages 15-19)	621	586	575	551	544	543	526	540	562	544	528	455	413	449	377	405	411	397	382 *		406	449	432	469
	Rates of Pregnancies per 1,000	90.2	92.2	60.9	74.4	71.7	90.2	91.3	103.7	83.6	75.4	60.6	72.5	84.7	62.4	61	44.4	46.2	47.9	34	48	41.9	35.6	34.7	15.1
Bryan	Total Pregnancies	63	56	45	67	47	53	39	53	62	43	45	42	30	37	34	28	21	23	18	28	27	34	36	24
	Female Population (ages 15-19)	929	938	973	951	986	1,054	1,013	1,044	1,081	1,105	1,089	1,079	1,090	1,114	1,131	1,181	1,234	1,306	1351	1,366	1,457	1,733	1,786	1,878
	Rates of Pregnancies per 1,000	67.8	59.7	46.2	70.5	47.7	50.3	38.5	50.8	57.4	38.9	41.3	38.9	27.5	33.2	30.1	23.7	17	17.6	13.3	20.5	18.5	19.6	20.2	6.2
Bulloch	Total Pregnancies	170	178	173	146	183	156	203	189	173	173	145	132	122	111	107	99	98	57	49	80	83	86	88	77
	Female Population (ages 15-19)	3,762	3,861	3,813	4,005	3,986	4,224	4,091	4,102	4,029	4,079	4,199	4,642	3,916	3,927	4,075	3,992	3,963	4,040	4029	4465	4,514	4,663	4,525	4,572
	Rates of Pregnancies per 1,000	45.2	46.1	45.4	36.5	45.9	36.9	49.6	46.1	42.9	42.4	34.5	28.4	31.2	28.3	26.3	24.8	24.7	14.1	12.2	18	18.4	18.4	19.4	11.2
Burke	Total Pregnancies	125	115	93	97	78	105	89	82	85	85	73	65	58	51	42	41	38	25	17	38	30	26	34	23
	Female Population (ages 15-19)	943	925	893	869	867	872	853	895	859	859	850	808	800	761	720	723	744	729	754	744	752	796	770	765
	Rates of Pregnancies per 1,000	132.6	124.3	104.1	111.6	90	120.4	104.3	91.6	99	99	85.9	80.4	72.5	67	58.3	56.7	51.1	34.3	22.5	52	39.9	32.7	44.2	14.2
Butts	Total Pregnancies	65	78	61	59	57	57	63	51	60	53	46	51	46	34	36	31	23	20	15	24	16	17	17	19
	Female Population (ages 15-19)	630	629	652	623	648	720	737	727	727	715	693	653	669	629	648	652	616	620	639	649	650	685	714	711
	Rates of Pregnancies per 1,000	103.2	124	93.6	94.7	88	79.2	85.5	70.2	82.5	74.1	66.4	78.1	68.8	54.1	55.6	47.5	37.3	32.3	23.5	37	24.6	24.8	23.8	12.7
Calhoun	Total Pregnancies	18	29	18	19	28	11	20	19	9	20	8	10	15	7	7	5	5	6	5	9	5	4	1	9
	Female Population (ages 15-19)	208	206	209	209	221	197	194	201	175	184	177	153	142	152	163	160	145	156	164	166	177	144	129	116
	Rates of Pregnancies per 1,000	86.5	140.8	86.1	90.9	126.7	55.8	103.1	94.5	51.4	108.7	45.2	65.4	105.6	46.1	42.9	31.3	34.5	38.5	30.5	54.2	28.2 *	*		40.7
Camden	Total Pregnancies	100	119	106	112	85	88	103	125	124	102	74	71	84	56	51	44	45	39	25	37	33	27	39	23
	Female Population (ages 15-19)	1,637	1,638	1,741	1,750	1,808	1,866	1,856	1,907	1,898	1,892	1,859	1,738	1,664	1,605	1,559	1,521	1,472	1,443	1489	1481	1,519	1,521	1584	1,632
	Rates of Pregnancies per 1,000	61.1	72.6	60.9	64	47	47.2	55.5	65.5	65.3	53.9	39.8	40.9	50.5	34.9	32.7	28.9	30.6	27	16.8	25	21.7	17.8	24.6	6.5
Candler	Total Pregnancies	31	32	40	44	48	45	39	38	40	25	26	23	18	25	15	12	13	13	18	13	11	15	16	8
	Female Population (ages 15-19)	289	290	314	337	335	350	369	349	345	348	352	397	377	360	353	343	341	342	332	344	351	364	360	407
	Rates of Pregnancies per 1,000	107.3	110.3	127.4	130.6	143.3	128.6	105.7	108.9	115.9	71.8	73.9	57.9	47.7	69.4	42.5	35	38.1	38	54.2	37.8	31.3	41.2	44.4	9.7
Carroll	Total Pregnancies	284	290	285	255	255	246	282	299	294	296	260	239	202	201	194	176	176	132	102	137	156	126	138	110
	Female Population (ages 15-19)	3,929	3,741	3,745	3,928	3,959	4,079	4,485	4,791	4,798	4,877	4,813	4,416	4,458	4,560	4,778	4,719	4,876	5,022	4814	5,033	5,041	5,061	4,821	5,090
	Rates of Pregnancies per 1,000	72.3	77.5	76.1	64.9	64.4	60.3	62.9	62.4	61.3	60.7	54	54.1	45.3	44.1	40.6	37.3	36.1	26.3	21.2	27.2	30.9	24.9	28.6	12
Catoosa	Total Pregnancies	107	111	110	100	109	98	137	135	137	135	101	91	100	88	73	62	54	69	54	49	50	48	30	36
	Female Population (ages 15-19)	1,691	1,656	1,748	1,807	1,928	2,038	2,116	2,145	2,149	2,155	2,129	2,032	2,028	2,025	1,999	2,038	2,025	2,022	2069	2059	2,058	2,104	2,090	2,094
	Rates of Pregnancies per 1,000	63.3	67	62.9	55.3	56.5	48.1	64.7	62.9	63.8	62.6	47.4	44.8	49.3	43.5	36.5	30.4	26.7	34.1	26.1	23.8	24.3	22.8	14.4	8.5
Charlton	Total Pregnancies	32	25	24	21	25	12	24	22	29	34	20	21	23	10	11	11	9	20	6	9	9	8	7	4
	Female Population (ages 15-19)	393	388	397	426	450	443	447	422	421	378	379	355	322	304	280	278	283	283	294	299	274	265	275	287
	Rates of Pregnancies per 1,000	81.4	64.4	60.5	49.3	55.6	27.1	53.7	52.1	68.9	89.9	52.8	59.2	71.4	32.9	39.3	39.6	31.8	70.7	20.4	30	32.8	30.2	25.5 *	

TEENAGE PREGNANCY PREVENTION - GEORGIA'S DECLINING PREGNANCY

Rates for Ages 15-19
2000 thru 2023 Trends

County		2000	2001	2002	2003	2004	2005	2006	2007	2008	2009	2010	2011	2012	2013	2014	2015	2016	2017	2,018	2019	2020	2021	2022	2023
Chatham	Total Pregnancies	685	725	665	630	678	670	667	698	601	616	533	493	450	387	357	325	310	200	173	263	252	244	247	207
	Female Population (ages 15-19)	8,120	7,938	8,188	8,328	8,507	8,831	9,100	9,372	9,490	9,690	9,654	9,209	9,209	9,083	9,306	9,347	9,538	9,761	9767	9,738	9,630	10,103	9,854	10,041
	Rates of Pregnancies per 1,000	84.4	91.3	81.2	75.6	79.7	75.9	73.3	74.5	63.3	63.6	55.2	53.5	48.9	42.6	38.4	34.8	32.5	20.5	17.7	27	26.2	24.2	25.1	11.4
Chattahoochee	Total Pregnancies	35	30	35	23	24	15	12	12	14	17	19	14	11	14	11	8	6	13	9	4	4	9	8	7
	Female Population (ages 15-19)	409	475	526	501	492	373	329	307	274	266	261	247	223	227	198	203	167	169	169	165	148	120	143	154
	Rates of Pregnancies per 1,000	85.6	63.2	66.5	45.9	48.8	40.2	36.5	39.1	51.1	63.9	72.8	56.7	49.3	61.7	55.6	39.4	35.9	76.9	53.3 *	*		75	55.9	20.2
Chattooga	Total Pregnancies	82	88	53	82	46	59	67	82	69	74	52	63	49	35	47	51	46	36	37	40	35	27	32	21
	Female Population (ages 15-19)	737	699	710	736	730	757	762	786	782	759	737	735	736	726	733	741	726	735	714	712	706	684	692	719
	Rates of Pregnancies per 1,000	111.3	125.9	74.6	111.4	63	77.9	87.9	104.3	88.2	97.5	70.6	85.7	66.6	48.2	64.1	68.8	63.4	49	51.8	56.2	49.6	39.5	46.2	13.9
Cherokee	Total Pregnancies	285	262	249	225	260	254	306	285	273	248	244	199	179	191	170	128	136	91	93	119	108	103	124	121
	Female Population (ages 15-19)	4,339	4,496	4,773	4,993	5,402	5,789	6,143	6,592	6,761	6,914	6,971	6,990	7,139	7,403	7,657	7,992	8,102	8,453	8654	8,741	8,764	9,127	9,143	9,266
	Rates of Pregnancies per 1,000	65.7	58.3	52.2	45.1	48.1	43.9	49.8	43.2	40.4	35.9	35	28.5	25.1	25.8	22.2	16	16.8	10.8	10.7	14	12.3	11.3	13.6	6.6
Clarke	Total Pregnancies	249	249	207	223	216	208	248	239	219	214	184	161	177	145	131	117	104	73	61	94	79	94	96	96
	Female Population (ages 15-19)	6,082	6,065	5,973	6,120	6,871	6,648	6,647	6,664	6,794	6,919	6,780	6,751	7,247	7,076	6,686	7,390	6,875	6,929	6834	7055	6,971	7,148	7,356	7,605
	Rates of Pregnancies per 1,000	40.9	41.1	34.7	36.4	31.4	31.3	37.3	35.9	32.2	30.9	27.1	23.8	24.4	20.5	19.6	15.8	15.1	10.5	8.9	13.3	11.3	13.2	13.1	9.2
Clay	Total Pregnancies	14	18	15	8	7	14	5	8	8	12	6	7	3	4		5	4	1	3	1	3	3	2	3
	Female Population (ages 15-19)	133	113	108	104	115	112	117	124	118	97	91	91	73	63	70	69	78	93	81	78	82	77	73	73
	Rates of Pregnancies per 1,000	105.3	159.3	138.9	76.9	60.9	125	42.7	64.5	67.8	123.7	65.9	76.9	*	*	0	72.5	*	*	* *	*	*	*	*	*
Clayton	Total Pregnancies	790	785	770	751	798	873	845	886	920	851	759	603	549	524	461	418	427	284	326	453	400	332	358	305
	Female Population (ages 15-19)	8,387	8,417	8,644	8,855	9,221	9,619	9,996	10,256	10,253	10,073	9,771	9,420	9,757	9,195	9,472	9,766	10,211	10,452	10609	10759	10,841	11,162	10,896	11,093
	Rates of Pregnancies per 1,000	94.2	93.3	89.1	84.8	86.5	90.8	84.5	86.4	89.7	84.5	77.7	64	56.3	57	48.7	42.8	41.8	27.2	30.7	42.1	36.9	29.7	32.9	13.7
Clinch	Total Pregnancies	31	36	26	29	25	23	21	33	21	23	18	17	20	22	13	11	10	11	7	11	12	16	4	13
	Female Population (ages 15-19)	263	256	240	238	239	247	229	232	209	222	241	231	219	213	222	214	216	212	215	193	203	229	222	210
	Rates of Pregnancies per 1,000	117.9	140.6	108.3	121.8	104.6	93.1	91.7	142.2	100.5	103.6	74.7	73.6	91.3	103.3	58.6	51.4	46.3	51.9	32.6	57	59.1	69.9 *		29.3
Cobb	Total Pregnancies	1,165	1,101	1,140	1,035	1,131	1,032	1,116	1,164	1,063	936	835	859	755	649	599	560	531	325	264	437	423	429	440	393
	Female Population (ages 15-19)	18,881	19,400	19,822	20,167	20,931	21,617	22,283	22,635	23,196	23,294	23,263	23,268	23,522	23,640	23,817	24,041	24,686	24,970	24965	25242	25,156	25,846	25,999	26,433
	Rates of Pregnancies per 1,000	61.7	56.8	57.5	51.3	54	47.7	50.1	51.4	45.8	40.2	35.9	36.9	32.1	27.5	25.2	23.3	21.5	13	10.6	17	16.8	16.6	16.9	7.7
Coffee	Total Pregnancies	140	150	149	124	138	134	160	164	165	125	121	113	99	114	102	83	70	64	58	67	73	47	70	42
	Female Population (ages 15-19)	1,436	1,428	1,407	1,399	1,417	1,468	1,540	1,544	1,603	1,610	1,588	1,509	1,553	1,539	1,456	1,455	1,397	1,380	1357	1383	1,354	1,393	1,349	1,422
	Rates of Pregnancies per 1,000	97.5	105	105.9	88.6	97.4	91.3	103.9	106.2	102.9	77.6	76.2	74.9	63.7	74.1	70.1	57	50.1	46.4	42.7	48	53.9	33.7	51.9	14.5
Colquitt	Total Pregnancies	170	149	154	138	149	123	145	181	161	146	134	114	92	84	82	80	75	71	49	57	50	60	60	71
	Female Population (ages 15-19)	1,591	1,520	1,486	1,466	1,462	1,479	1,570	1,595	1,580	1,560	1,564	1,448	1,418	1,464	1,423	1,433	1,429	1,404	1378	1369	1,401	1,472	1,496	1,537
	Rates of Pregnancies per 1,000	106.9	98	103.6	94.1	101.9	83.2	92.4	113.5	101.9	93.6	85.7	78.7	64.9	57.4	57.6	55.8	52.5	50.6	35.6	42	35.7	40.8	40.1	22.5
Columbia	Total Pregnancies	170	166	150	146	152	153	177	180	189	142	165	125	110	105	73	75	102	42	46	66	75	58	74	60
	Female Population (ages 15-19)	3,441	3,480	3,566	3,664	3,811	3,996	4,216	4,371	4,461	4,571	4,555	4,588	4,630	4,761	4,760	4,875	4,843	4,941	5008	5111	5,274	5,352	5,405	5,553
	Rates of Pregnancies per 1,000	49.4	47.7	42.1	39.8	39.9	38.3	42	41.2	42.4	31.1	36.2	27.2	23.8	22.1	15.3	15.4	21.1	8.5	9.2	12.9	14.2	10.8	13.7	5.2

TEENAGE PREGNANCY PREVENTION - GEORGIA'S DECLINING PREGNANCY

Rates for Ages 15-19
2000 thru 2023 Trends

County		2000	2001	2002	2003	2004	2005	2006	2007	2008	2009	2010	2011	2012	2013	2014	2015	2016	2017	2,018	2019	2020	2021	2022	2023
Cook	Total Pregnancies	53	43	56	42	41	52	61	59	46	41	39	30	33	35	37	32	20	14	23	27	14	16	23	18
	Female Population (ages 15-19)	542	557	573	621	611	647	606	576	572	571	579	544	528	567	582	625	599	553	551	557	554	590	659	700
	Rates of Pregnancies per 1,000	97.8	77.2	97.7	67.6	67.1	80.4	100.7	102.4	80.4	71.8	67.4	55.1	62.5	61.7	63.6	51.2	33.4	25.3	41.7	49	25.3	27.1	34.9	13.4
Coweta	Total Pregnancies	206	185	175	181	197	190	230	217	249	184	173	182	156	140	136	137	116	90	79	102	89	111	109	81
	Female Population (ages 15-19)	2,864	2,863	3,020	3,158	3,366	3,562	3,744	3,881	4,084	4,209	4,280	4,332	4,356	4,482	4,593	4,779	4,795	4,872	5002	4994	5,033	5,061	5,029	5,061
	Rates of Pregnancies per 1,000	71.9	64.6	57.9	57.3	58.5	53.3	61.4	55.9	61	43.7	40.4	42	35.8	31.2	29.6	28.7	24.2	18.5	15.8	20.4	17.7	21.9	21.7	8
Crawford	Total Pregnancies	18	26	25	28	29	16	15	23	21	25	27	17	26	14	10	9	11	2	4	6	9	16	1	6
	Female Population (ages 15-19)	420	425	449	451	443	455	469	440	438	397	405	365	350	325	316	313	310	314	324	323	320	347	362	349
	Rates of Pregnancies per 1,000	42.9	61.2	55.7	62.1	65.5	35.2	32	52.3	47.9	63	66.7	46.6	74.3	43.1	31.6	28.8	35.5	*	*	19	28.1	46.1 *		8.5
Crisp	Total Pregnancies	96	92	90	66	90	90	85	99	106	75	71	69	48	59	45	42	30	32	30	36	26	32	25	24
	Female Population (ages 15-19)	847	821	806	784	775	817	832	871	875	856	825	835	816	745	723	697	686	681	682	704	685	659	650	665
	Rates of Pregnancies per 1,000	113.3	112.1	111.7	84.2	116.1	110.2	102.2	113.7	121.1	87.6	86.1	82.6	58.8	79.2	62.2	60.3	43.7	47	44	51.1	38	48.6	38.5	18.3
Dade	Total Pregnancies	30	32	30	26	17	25	32	23	22	31	24	21	21	20	11	19	13	9	16	15	13	8	11	11
	Female Population (ages 15-19)	680	703	703	706	694	724	737	747	731	716	704	680	667	648	612	591	564	586	575	567	574	616	552	542
	Rates of Pregnancies per 1,000	44.1	45.5	42.7	36.8	24.5	34.5	43.4	30.8	30.1	43.3	34.1	30.9	31.5	30.9	18	32.1	23	15.4	27.8	26.5	22.6	13	19.9	11.1
Dawson	Total Pregnancies	39	37	30	31	39	38	27	35	41	30	27	27	16	27	18	25	19	13	16	21	13	12	14	19
	Female Population (ages 15-19)	428	502	526	554	597	661	659	697	686	667	630	625	630	645	659	690	648	688	711	721	726	765	782	834
	Rates of Pregnancies per 1,000	91.1	73.7	57	56	65.3	57.5	41	50.2	59.8	45	42.9	43.2	25.4	41.9	27.3	36.2	29.3	18.9	22.5	29.1	17.9	15.7	17.9	11.2
Decatur	Total Pregnancies	106	91	78	69	93	70	105	107	95	89	80	64	74	50	59	61	42	34	29	48	33	30	17	32
	Female Population (ages 15-19)	1,057	1,032	1,037	1,026	1,012	1,016	1,043	1,020	1,004	975	971	924	927	913	909	879	874	846	863	844	833	937	933	945
	Rates of Pregnancies per 1,000	100.3	88.2	75.2	67.3	91.9	68.9	100.7	104.9	94.6	91.3	82.4	69.3	79.8	54.8	64.9	69.4	48.1	40.2	33.6	56.9	39.6	32	18.2	16.9
DeKalb	Total Pregnancies	1,837	1,763	1,626	1,640	1,622	1,650	1,583	1,640	1,687	1,598	1,447	1,304	1,119	948	898	841	853	523	508	707	697	651	646	652
	Female Population (ages 15-19)	21,253	20,841	20,726	20,862	21,060	21,972	22,566	22,549	22,633	22,349	21,786	21,247	21,145	20,636	20,795	20,959	21,453	22,009	21901	21979	21,739	21,986	22,418	23,511
	Rates of Pregnancies per 1,000	86.4	84.6	78.5	78.6	77	75.1	70.1	72.7	74.5	71.5	66.4	61.4	52.9	45.9	43.2	40.1	39.8	23.8	23.2	32.2	32.1	29.6	28.8	14.1
Dodge	Total Pregnancies	59	57	58	56	43	51	55	61	73	62	67	50	60	39	35	38	21	14	18	16	22	14	17	13
	Female Population (ages 15-19)	641	632	629	647	665	704	705	724	751	712	709	669	646	574	542	525	533	493	506	489	493	479	492	515
	Rates of Pregnancies per 1,000	92	90.2	92.2	86.6	64.7	72.4	78	84.3	97.2	87.1	94.5	74.7	92.9	67.9	64.6	72.4	39.4	28.4	35.6	32.7	44.6	29.2	34.6	12.7
Dooly	Total Pregnancies	59	53	54	35	30	37	34	37	33	27	36	26	25	16	19	11	15	7	15	22	15	15	12	14
	Female Population (ages 15-19)	432	434	430	397	393	426	450	458	469	462	461	408	355	345	341	335	363	389	377	396	384	298	266	263
	Rates of Pregnancies per 1,000	136.6	122.1	125.6	88.2	76.3	86.9	75.6	80.8	70.4	58.4	78.1	63.7	70.4	46.4	55.7	32.8	41.3	18	39.8	55.6	39.1	50.3	45.1	28.7
Dougherty	Total Pregnancies	365	364	303	345	320	348	384	369	341	340	318	282	254	219	214	159	160	129	127	155	123	109	108	97
	Female Population (ages 15-19)	4,196	4,066	3,944	3,911	3,894	4,048	4,129	4,149	4,111	4,092	3,955	3,686	3,637	3,566	3,567	3,586	3,658	3,510	4537	3561	3,462	3,456	3,159	3,301
	Rates of Pregnancies per 1,000	87	89.5	76.8	88.2	82.2	86	93	88.9	82.9	83.1	80.4	76.5	69.8	61.4	60	44.3	43.7	36.8	28	43.5	35.5	31.5	34.2	15.9
Douglas	Total Pregnancies	249	236	216	229	239	219	264	282	284	298	239	232	214	192	166	172	148	86	85	127	108	131	123	92
	Female Population (ages 15-19)	3,261	3,245	3,305	3,480	3,635	3,905	4,276	4,600	4,883	5,064	5,046	4,947	4,907	4,841	4,925	5,094	5,211	5,307	5407	5364	5,336	5,381	5,456	5,625
	Rates of Pregnancies per 1,000	76.4	72.7	65.4	65.8	65.7	56.1	61.7	61.3	58.2	58.8	47.4	46.9	43.6	39.7	33.7	33.8	28.4	16.2	15.7	23.7	20.2	24.3	22.5	8.3

TEENAGE PREGNANCY PREVENTION - GEORGIA'S DECLINING PREGNANCY

Rates for Ages 15-19
2000 thru 2023 Trends

County		2000	2001	2002	2003	2004	2005	2006	2007	2008	2009	2010	2011	2012	2013	2014	2015	2016	2017	2,018	2019	2020	2021	2022	2023
Early	Total Pregnancies	28	42	47	44	42	31	36	33	41	45	30	22	22	20	19	17	16	9	23	15	11	17	10	9
	Female Population (ages 15-19)	471	482	451	465	456	446	443	456	436	426	420	360	354	365	357	363	356	347	328	319	322	343	340	348
	Rates of Pregnancies per 1,000	59.4	87.1	104.2	94.6	92.1	69.5	81.3	72.4	94	105.6	71.4	61.1	62.1	54.8	53.2	46.8	44.9	25.9	70.1	47	34.2	49.6	29.4	12.3
Echols	Total Pregnancies	10	12	9	15	15	12	8	23	13	10	18	7	11	7	3	5	4	2	2	3	6	5	6	4
	Female Population (ages 15-19)	158	159	154	153	158	172	144	160	155	163	147	132	109	115	118	126	121	135	127	137	147	137	126	145
	Rates of Pregnancies per 1,000	63.3	75.5	58.4	98	94.9	69.8	55.6	143.8	83.9	61.3	122.4	53	100.9	60.9	*	39.7	*	*	* *		40.8	36.5	47.6 *	
Effingham	Total Pregnancies	108	90	105	81	104	85	87	91	105	109	77	72	82	74	56	58	62	52	32	53	47	38	42	43
	Female Population (ages 15-19)	1,460	1,499	1,527	1,574	1,579	1,766	1,850	1,987	2,067	2,101	2,067	1,942	1,881	1,907	1,915	2,024	2,069	2,044	2063	2106	2,169	2,223	2,305	2,431
	Rates of Pregnancies per 1,000	74	60	68.8	51.5	65.9	48.1	47	45.8	50.8	51.9	37.3	37.1	43.6	38.8	29.2	28.7	30	25.4	15.5	25.2	21.7	17.1	18.2	8.5
Elbert	Total Pregnancies	51	42	57	41	53	40	61	50	55	47	46	42	37	33	23	25	23	14	17	12	16	6	12	11
	Female Population (ages 15-19)	716	736	758	749	730	741	734	730	735	701	661	614	585	565	565	568	569	552	536	536	521	553	571	590
	Rates of Pregnancies per 1,000	71.2	57.1	75.2	54.7	72.6	54	83.1	68.5	74.8	67	69.6	68.4	63.2	58.4	40.7	44	40.4	25.4	31.7	22.4	30.7	10.8	21	8.7
Emanuel	Total Pregnancies	92	87	85	92	86	83	78	105	71	74	66	62	64	58	53	37	42	22	33	28	31	36	31	36
	Female Population (ages 15-19)	1,003	935	937	932	895	905	887	854	860	793	790	728	680	676	681	675	648	702	742	729	757	789	772	797
	Rates of Pregnancies per 1,000	91.7	93	90.7	98.7	96.1	91.7	87.9	123	82.6	93.3	83.5	85.2	94.1	85.8	77.8	54.8	64.8	31.3	44.5	38.4	41	45.6	40.2	23.2
Evans	Total Pregnancies	45	37	36	45	50	45	36	52	39	37	31	29	32	22	17	19	23	12	12	16	22	19	13	15
	Female Population (ages 15-19)	419	412	416	412	395	393	393	405	403	379	348	329	293	291	293	303	314	329	357	369	374	398	384	388
	Rates of Pregnancies per 1,000	107.4	89.8	86.5	109.2	126.6	114.5	91.6	128.4	96.8	97.6	89.1	88.1	109.2	75.6	58	62.7	73.2	36.5	33.6	43.4	58.8	47.7	33.9	19.5
Fannin	Total Pregnancies	42	51	36	36	40	45	46	46	31	41	29	26	32	17	28	17	12	19	22	24	17	19	15	16
	Female Population (ages 15-19)	550	585	608	626	649	649	634	637	610	593	573	544	577	566	558	584	621	630	620	609	618	595	554	572
	Rates of Pregnancies per 1,000	76.4	87.2	59.2	57.5	61.6	69.3	72.6	72.2	50.8	69.1	50.6	47.8	55.5	30	50.2	29.1	19.3	30.2	35.5	39.4	27.5	31.9	27.1	14.3
Fayette	Total Pregnancies	99	83	103	100	107	126	98	123	78	106	90	76	74	53	48	41	47	16	26	36	42	40	60	32
	Female Population (ages 15-19)	3,535	3,818	4,017	4,118	4,186	4,254	4,377	4,422	4,414	4,383	4,353	4,603	4,544	4,514	4,413	4,409	4,360	4,427	4357	4463	4,368	4,482	4,388	4,476
	Rates of Pregnancies per 1,000	28	21.7	25.6	24.3	25.6	29.6	22.4	27.8	17.7	24.2	20.7	16.5	16.3	11.7	10.9	9.3	10.8	3.6	6	8.1	9.6	8.9	13.7	3.7
Floyd	Total Pregnancies	285	281	249	261	257	224	297	259	230	254	191	165	143	157	126	122	144	129	82	95	105	98	91	83
	Female Population (ages 15-19)	3,282	3,250	3,315	3,389	3,457	3,605	3,705	3,730	3,795	3,806	3,772	3,591	3,658	3,668	3,707	3,736	3,799	3,841	3778	3734	3,751	3,785	4,035	4,080
	Rates of Pregnancies per 1,000	86.8	86.5	75.1	77	74.3	62.1	80.2	69.4	60.6	66.7	50.6	45.9	39.1	42.8	34	32.7	37.9	33.6	21.7	25.4	28	25.9	22.6	11.5
Forsyth	Total Pregnancies	150	123	116	156	143	171	172	150	122	143	121	126	95	79	80	69	65	44	50	52	59	52	54	49
	Female Population (ages 15-19)	2,463	2,607	2,861	3,158	3,522	3,834	4,238	4,525	4,899	5,065	5,270	5,714	6,159	6,705	7,232	7,673	7,941	8,350	8725	9001	9,306	9,703	9,599	9,822
	Rates of Pregnancies per 1,000	60.9	47.2	40.5	49.4	40.6	44.6	40.6	33.1	24.9	28.2	23	22.1	15.4	11.8	11.1	9	8.2	5.3	5.7	5.8	6.3	5.4	5.6	2.4
Franklin	Total Pregnancies	48	53	47	44	50	46	55	53	62	70	39	37	47	31	26	28	29	25	21	19	37	21	22	28
	Female Population (ages 15-19)	758	759	761	743	734	749	811	795	793	739	725	691	711	704	727	749	728	736	750	773	783	817	804	830
	Rates of Pregnancies per 1,000	63.3	69.8	61.8	59.2	68.1	61.4	67.8	66.7	78.2	94.7	53.8	53.5	66.1	44	35.8	37.4	39.8	34	28	24.6	47.3	25.7	27.4	17.5
Fulton	Total Pregnancies	2,608	2,338	2,242	2,028	1,800	1,849	1,831	1,944	2,058	1,941	1,870	1,776	1,419	1,315	1,166	1,123	981	499	508	869	798	791	779	701
	Female Population (ages 15-19)	26,774	26,774	26,767	27,058	27,184	27,642	28,517	29,652	30,480	31,056	31,162	32,615	33,747	33,311	32,822	33,669	33,982	34,928	35031	35303	35,287	35,411	34,478	35,167
	Rates of Pregnancies per 1,000	97.4	87.3	83.8	75	66.2	66.9	64.2	65.6	67.5	62.5	60	54.5	42	39.5	35.5	33.4	28.9	14.3	14.5	24.6	22.6	22.3	22.6	10.6

TEENAGE PREGNANCY PREVENTION - GEORGIA'S DECLINING PREGNANCY

Rates for Ages 15-19
2000 thru 2023 Trends

County		2000	2001	2002	2003	2004	2005	2006	2007	2008	2009	2010	2011	2012	2013	2014	2015	2016	2017	2,018	2019	2020	2021	2022	2023
Gilmer	Total Pregnancies	75	59	78	78	72	77	67	84	51	56	53	38	37	52	42	39	44	32	31	29	22	22	22	28
	Female Population (ages 15-19)	696	721	732	730	763	770	770	761	798	806	803	773	752	750	766	852	892	872	830	825	768	782	805	810
	Rates of Pregnancies per 1,000	107.8	81.8	106.6	106.8	94.4	100	87	110.4	63.9	69.5	66	49.2	49.2	69.3	54.8	45.8	49.3	36.7	37.3	35.2	28.6	28.1	27.3	17.7
Glascock	Total Pregnancies	3	10	2	4	3	4		7	6	2	4	6	6	2	4	3	6	2	3	4	4	4	2	0
	Female Population (ages 15-19)	91	83	75	78	87	99	98	104	101	99	102	94	102	113	115	116	110	112	98	83	85	82	83	81
	Rates of Pregnancies per 1,000	*	120.5	*	*	*	*	0	67.3	59.4	*	*	63.8	58.8	*	*	*	54.5	*	* *	*	*	*	*	0
Glynn	Total Pregnancies	165	163	156	175	164	172	205	216	177	194	187	161	130	133	102	103	96	68	82	87	57	74	57	62
	Female Population (ages 15-19)	2,368	2,343	2,362	2,422	2,511	2,558	2,596	2,688	2,676	2,687	2,653	2,581	2,463	2,411	2,340	2,385	2,422	2,539	2548	2561	2,559	2,586	2,437	2,509
	Rates of Pregnancies per 1,000	69.7	69.6	66	72.3	65.3	67.2	79	80.4	66.1	72.2	70.5	62.4	52.8	55.2	43.6	43.2	39.6	26.8	32.2	34	22.3	28.6	23.4	12.4
Gordon	Total Pregnancies	156	170	150	162	154	162	165	165	146	115	96	124	85	90	88	71	79	56	65	75	50	51	57	63
	Female Population (ages 15-19)	1,477	1,460	1,490	1,535	1,629	1,713	1,824	1,871	2,011	2,078	2,073	1,946	1,895	1,847	1,860	1,922	1,900	1,910	1936	1946	1,968	1,951	1,871	1,897
	Rates of Pregnancies per 1,000	105.6	116.4	100.7	105.5	94.5	94.6	90.5	88.2	72.6	55.3	46.3	63.7	44.9	48.7	47.3	36.9	41.6	29.3	33.6	38.5	25.4	26.1	30.5	16.4
Grady	Total Pregnancies	94	89	80	93	98	82	102	83	87	67	67	64	48	55	32	41	47	31	32	31	17	28	36	33
	Female Population (ages 15-19)	888	856	874	875	871	843	882	884	854	849	817	791	810	788	787	784	792	785	805	811	799	855	864	871
	Rates of Pregnancies per 1,000	105.9	104	91.5	106.3	112.5	97.3	115.6	93.9	101.9	78.9	82	80.9	59.3	69.8	40.7	52.3	59.3	39.5	39.8	38.2	21.3	32.7	41.7	18.5
Greene	Total Pregnancies	54	53	44	37	33	33	37	29	30	30	26	18	17	21	20	16	13	15	9	11	19	12	12	15
	Female Population (ages 15-19)	553	538	532	510	490	478	461	434	431	413	405	400	376	381	365	334	341	375	387	27.1	428	435	411	440
	Rates of Pregnancies per 1,000	97.6	98.5	82.7	72.5	67.3	69	80.3	66.8	69.6	72.6	64.2	45	45.2	55.1	54.8	47.9	38.1	40	23.3		44.4	27.6	29.2	15.3
Gwinnett	Total Pregnancies	1,062	1,161	1,222	1,265	1,327	1,408	1,547	1,440	1,449	1,236	1,122	1,022	943	889	852	795	749	476	449	689	666	652	674	662
	Female Population (ages 15-19)	19,119	20,149	20,696	21,561	22,566	23,829	25,205	26,504	27,456	28,133	28,607	29,312	30,167	31,098	31,595	32,396	33,170	33,628	34105	35038	35,063	36,697	36,774	37,591
	Rates of Pregnancies per 1,000	55.5	57.6	59	58.7	58.8	59.1	61.4	54.3	52.8	43.9	39.2	34.9	31.3	28.6	27	24.5	22.6	14.2	13.2	19.7	19	17.8	18.3	8.9
Habersham	Total Pregnancies	124	94	99	99	101	87	85	91	101	90	75	58	50	57	52	48	52	42	38	37	48	40	36	42
	Female Population (ages 15-19)	1,133	1,144	1,163	1,172	1,212	1,227	1,270	1,313	1,344	1,317	1,303	1,296	1,335	1,387	1,453	1,459	1,489	1,487	1563	1518	1,566	1,587	1,637	1,697
	Rates of Pregnancies per 1,000	109.4	82.2	85.1	84.5	83.3	70.9	66.9	69.3	75.1	68.3	57.6	44.8	37.5	41.1	35.8	32.9	34.9	28.2	24.3	24.4	30.7	25.2	22	13.1
Hall	Total Pregnancies	438	445	448	449	430	445	434	437	437	371	349	348	300	244	266	258	244	200	201	211	181	187	210	197
	Female Population (ages 15-19)	4,688	4,762	4,868	5,010	5,135	5,311	5,458	5,767	5,969	6,058	6,096	6,040	6,034	6,073	6,163	6,438	6,629	6,688	6928	7032	7,088	7,150	7,071	7,170
	Rates of Pregnancies per 1,000	93.4	93.4	92	89.6	83.7	83.8	79.5	75.8	73.2	61.2	57.3	57.6	49.7	40.2	43.2	40.1	36.8	29.9	29	30	25.8	26.2	29.7	14
Hancock	Total Pregnancies	36	39	23	33	34	30	26	31	21	19	13	18	12	15	13	7	11	3	3	7	13	7	6	6
	Female Population (ages 15-19)	348	339	339	335	332	350	342	349	337	320	310	294	266	227	203	166	159	163	165	166	155	170	186	195
	Rates of Pregnancies per 1,000	103.4	115	67.8	98.5	102.4	85.7	76	88.8	62.3	59.4	41.9	61.2	45.1	66.1	64	42.2	69.2	*	*	42.2	83.9	41.2	32.3	16
Haralson	Total Pregnancies	83	76	81	72	73	55	72	69	65	65	59	74	50	41	49	49	30	33	31	30	36	30	28	28
	Female Population (ages 15-19)	859	810	844	851	897	956	978	968	978	936	922	877	892	944	957	968	939	927	967	987	988	973	970	1,011
	Rates of Pregnancies per 1,000	96.6	93.8	96	84.6	81.4	57.5	73.6	71.3	66.5	69.4	64	84.4	56.1	43.4	51.2	50.6	31.9	35.6	32.1	30.4	36.4	30.8	28.9	13.4
Harris	Total Pregnancies	52	40	32	49	35	32	50	41	33	56	36	45	21	26	27	19	14	19	11	9	10	14	9	11
	Female Population (ages 15-19)	804	832	830	915	930	971	1,046	1,103	1,120	1,138	1,091	1,010	1,039	1,019	1,037	1,070	1,085	1,101	1086	1020	1,047	1,010	1,044	1,081
	Rates of Pregnancies per 1,000	64.7	48.1	38.6	53.6	37.6	33	47.8	37.2	29.5	49.2	33	44.6	20.2	25.5	26	17.8	12.9	17.3	10.1	8.8	9.6	13.9	8.6	4.9

TEENAGE PREGNANCY PREVENTION - GEORGIA'S DECLINING PREGNANCY

Rates for Ages 15-19
2000 thru 2023 Trends

County		2000	2001	2002	2003	2004	2005	2006	2007	2008	2009	2010	2011	2012	2013	2014	2015	2016	2017	2,018	2019	2020	2021	2022	2023
Hart	Total Pregnancies	44	47	41	61	44	32	37	43	66	59	32	32	41	32	38	32	35	30	21	26	14	16	10	22
	Female Population (ages 15-19)	649	638	660	703	689	720	704	762	763	772	738	712	695	693	688	712	701	709	690	37.4	687	727	727	753
	Rates of Pregnancies per 1,000	67.8	73.7	62.1	86.8	63.9	44.4	52.6	56.4	86.5	76.4	43.4	44.9	59	46.2	55.2	44.9	49.9	42.3	30.4		20.4	22	13.8	14.5
Heard	Total Pregnancies	36	28	25	25	19	21	34	32	35	36	24	36	28	31	11	13	28	14	16	14	11	10	11	9
	Female Population (ages 15-19)	355	336	369	347	376	386	412	406	447	438	439	396	389	381	382	380	375	373	365	333	333	342	362	365
	Rates of Pregnancies per 1,000	101.4	83.3	67.8	72	50.5	54.4	82.5	78.8	78.3	82.2	54.7	90.9	72	81.4	28.8	34.2	74.7	37.5	43.8	42	33	29.2	30.4	11.4
Henry	Total Pregnancies	259	253	265	311	299	329	352	330	387	380	355	279	254	237	258	233	205	126	124	200	199	201	203	168
	Female Population (ages 15-19)	3,866	4,236	4,632	5,046	5,529	6,038	6,677	7,285	7,738	8,123	8,262	8,318	8,428	8,475	8,539	8,830	8,908	8,924	8938	9058	9,119	9,553	9,555	9,931
	Rates of Pregnancies per 1,000	67	59.7	57.2	61.6	54.1	54.5	52.7	45.3	50	46.8	43	33.5	30.1	28	30.2	26.4	23	14.1	13.9	22.1	21.8	21	21.2	8.7
Houston	Total Pregnancies	280	296	301	276	283	311	324	313	280	279	250	246	212	189	161	154	143	129	128	171	153	165	136	121
	Female Population (ages 15-19)	4,309	4,242	4,397	4,549	4,640	4,690	4,772	4,796	4,906	4,895	4,970	4,992	4,810	4,865	4,774	4,753	4,838	4,972	5030	5068	5,151	5,482	5,597	5,941
	Rates of Pregnancies per 1,000	65	69.8	68.5	60.7	61	66.3	67.9	65.3	57.1	57	50.3	49.3	44.1	38.8	33.7	32.4	29.6	25.9	25.4	33.7	29.7	30.1	24.3	9.8
Irwin	Total Pregnancies	39	23	26	33	27	23	24	29	16	15	16	16	21	11	11	8	10	9	11	9	10	11	11	6
	Female Population (ages 15-19)	380	380	381	342	334	342	325	320	303	301	296	263	264	278	237	289	278	276	276	270	259	276	278	281
	Rates of Pregnancies per 1,000	102.6	60.5	68.2	96.5	80.8	67.3	73.8	90.6	52.8	49.8	54.1	60.8	79.5	39.6	46.4	27.7	36	32.6	39.9	33.3	38.6	39.9	39.6	10.6
Jackson	Total Pregnancies	135	117	119	131	123	110	105	115	119	93	87	87	83	77	61	69	51	41	36	42	49	43	50	49
	Female Population (ages 15-19)	1,389	1,300	1,354	1,385	1,449	1,587	1,691	1,838	1,939	1,970	2,001	1,937	1,835	1,892	1,903	2,010	2,040	2,187	2270	2359	2,470	2,601	2,665	2,862
	Rates of Pregnancies per 1,000	97.2	90	87.9	94.6	84.9	69.3	62.1	62.6	61.4	47.2	43.5	44.9	45.2	40.7	32.1	34.3	25	18.7	15.9	17.8	19.8	16.5	18.8	8.1
Jasper	Total Pregnancies	42	37	33	33	25	33	36	43	38	38	30	23	20	15	15	18	14	11	11	10	17	11	12	4
	Female Population (ages 15-19)	406	403	398	441	461	489	475	478	468	469	448	423	412	395	402	414	406	398	426	432	432	461	470	497
	Rates of Pregnancies per 1,000	103.4	91.8	82.9	74.8	54.2	67.5	75.8	90	81.2	81	67	54.4	48.5	38	37.3	43.5	34.5	27.6	25.8	23.1	39.4	23.9	25.5 *	
Jeff Davis	Total Pregnancies	57	52	49	47	50	49	42	43	52	51	49	38	33	30	35	31	29	23	20	21	11	20	19	22
	Female Population (ages 15-19)	473	428	456	453	477	501	495	496	519	509	510	485	446	466	459	509	535	565	527	531	519	529	519	514
	Rates of Pregnancies per 1,000	120.5	121.5	107.5	103.8	104.8	97.8	84.8	86.7	100.2	100.2	96.1	78.4	74	64.4	76.3	60.9	54.2	40.7	38	39.5	21.2	37.8	36.6	20.9
Jefferson	Total Pregnancies	50	75	74	65	46	52	58	71	66	55	38	43	39	35	28	28	24	14	14	23	27	16	23	17
	Female Population (ages 15-19)	657	657	650	638	624	657	600	604	591	567	552	526	533	507	484	484	484	489	480	481	460	460	462	463
	Rates of Pregnancies per 1,000	76.1	114.2	113.8	101.9	73.7	79.1	96.7	117.5	111.7	97	68.8	81.7	73.2	69	57.9	57.9	49.6	28.6	29.2	47.8	58.7	34.8	49.8	17.7
Jenkins	Total Pregnancies	28	35	39	30	33	32	29	20	33	24	21	24	10	16	20	15	7	10	13	12	2	8	5	8
	Female Population (ages 15-19)	350	336	332	326	316	305	310	317	314	311	308	259	259	265	248	247	254	240	229	220	261	245	240	240
	Rates of Pregnancies per 1,000	80	104.2	117.5	92	104.4	104.9	93.5	63.1	105.1	77.2	68.2	92.7	38.6	60.4	80.6	60.7	27.6	41.7	56.8	54.5 *		32.7	20.8	17.9
Johnson	Total Pregnancies	28	34	23	24	33	18	15	19	21	16	17	15	13	11	16	7	14	11	6	6	12	9	12	17
	Female Population (ages 15-19)	309	294	294	279	280	267	264	250	258	250	247	251	279	280	277	275	275	274	268	266	235	229	227	214
	Rates of Pregnancies per 1,000	90.6	115.6	78.2	86	117.9	67.4	56.8	76	81.4	64	68.8	59.8	46.6	39.3	57.8	25.5	50.9	40.1	22.4	22.6	51.1	39.3	52.9	39.7
Jones	Total Pregnancies	51	49	45	49	44	56	38	57	53	53	42	41	37	30	29	36	25	20	18	27	20	15	15	22
	Female Population (ages 15-19)	881	882	881	896	910	984	1,047	1,030	1,064	1,039	991	945	942	956	972	999	1,003	979	981	950	939	935	954	972
	Rates of Pregnancies per 1,000	57.9	55.6	51.1	54.7	48.4	56.9	36.3	55.3	49.8	51	42.4	43.4	39.3	31.4	29.8	36	24.9	20.4	18.3	28.4	21.3	16	15.7	11.3

TEENAGE PREGNANCY PREVENTION - GEORGIA'S DECLINING PREGNANCY

Rates for Ages 15-19
2000 thru 2023 Trends

County		2000	2001	2002	2003	2004	2005	2006	2007	2008	2009	2010	2011	2012	2013	2014	2015	2016	2017	2,018	2019	2020	2021	2022	2023
Lamar	Total Pregnancies	41	44	29	34	47	48	34	49	52	62	36	36	41	23	25	16	18	17	16	22	10	8	17	13
	Female Population (ages 15-19)	726	774	665	716	753	896	934	980	1,049	1,039	1,020	965	907	911	976	933	927	888	982	945	947	925	735	810
	Rates of Pregnancies per 1,000	56.5	56.8	43.6	47.5	62.4	53.6	36.4	50	49.6	59.7	35.3	37.3	45.2	25.2	25.6	17.1	19.4	19.1	16.3	23.3	10.6	8.6	23.1	9.3
Lanier	Total Pregnancies	26	22	21	18	22	18	21	28	22	12	19	16	13	13	18	14	12	10	5	17	12	14	14	8
	Female Population (ages 15-19)	271	272	272	271	260	285	293	292	303	313	305	307	261	214	257	245	277	270	269	292	342	315	344	350
	Rates of Pregnancies per 1,000	95.9	80.9	77.2	66.4	84.6	63.2	71.7	95.9	72.6	38.3	62.3	52.1	49.8	60.7	70	57.1	43.3	37	18.6	58.2	35.1	44.4	40.7	12.2
Laurens	Total Pregnancies	133	152	135	121	114	118	129	146	129	107	138	111	97	79	77	73	76	76	62	67	63	61	60	61
	Female Population (ages 15-19)	1,646	1,609	1,610	1,652	1,651	1,696	1,689	1,743	1,733	1,769	1,726	1,620	1,554	1,486	1,497	1,485	1,534	1,494	1510	1524	1,519	1,628	1,630	1,661
	Rates of Pregnancies per 1,000	80.8	94.5	83.9	73.2	69	69.6	76.4	83.8	74.4	60.5	80	68.5	62.4	53.2	51.4	49.2	49.5	50.9	41.1	44	41.5	37.5	36.8	17.9
Lee	Total Pregnancies	47	48	36	36	40	46	50	49	65	59	41	34	38	28	32	23	31	17	11	18	20	17	15	22
	Female Population (ages 15-19)	1,025	982	1,007	993	1,002	1,006	1,075	1,107	1,149	1,127	1,077	1,049	1,030	1,029	1,034	1,038	1,074	1,064	1025	1003	1,024	1,136	1,174	1,191
	Rates of Pregnancies per 1,000	45.9	48.9	35.7	36.3	39.9	45.7	46.5	44.3	56.6	52.4	38.1	32.4	36.9	27.2	30.9	22.2	28.9	16	10.7	17.9	19.5	15	12.8	8.9
Liberty	Total Pregnancies	268	247	221	198	210	193	189	256	220	216	188	162	140	115	109	115	91	103	85	99	87	74	95	83
	Female Population (ages 15-19)	2,306	2,254	2,306	2,236	2,311	2,443	2,336	2,471	2,420	2,480	2,315	2,160	2,000	1,766	1,731	1,630	1,779	1,705	1711	1768	1,762	1,828	1,864	1,924
	Rates of Pregnancies per 1,000	116.2	109.6	95.8	88.6	90.9	79	80.9	103.6	90.9	87.1	81.2	75	70	65.1	63	70.6	51.2	60.4	49.7	56	49.4	40.5	51	20
Lincoln	Total Pregnancies	20	18	18	19	20	11	18	29	13	11	14	8	11	6	13	10	5	4	4	2	3	2	4	5
	Female Population (ages 15-19)	268	283	272	276	283	302	308	311	306	267	256	228	211	197	196	207	212	199	210	197	183	185	184	196
	Rates of Pregnancies per 1,000	74.6	63.6	66.2	68.8	70.7	36.4	58.4	93.2	42.5	41.2	54.7	35.1	52.1	30.5	66.3	48.3	23.6	*	* *	*	*	*		12.5
Long	Total Pregnancies	39	42	30	20	34	30	16	18	22	21	19	33	29	24	21	23	18	12	22	25	31	16	19	14
	Female Population (ages 15-19)	478	423	438	418	421	453	462	441	456	520	555	554	572	604	597	579	598	601	609	598	661	584	587	662
	Rates of Pregnancies per 1,000	81.6	99.3	68.5	47.8	80.8	66.2	34.6	40.8	48.2	40.4	34.2	59.6	50.7	39.7	35.2	39.7	30.1	20	36.1	41.8	46.9	27.4	32.4	10.1
Lowndes	Total Pregnancies	229	237	217	252	246	235	268	286	279	252	245	194	164	160	138	119	127	117	117	136	134	103	108	107
	Female Population (ages 15-19)	3,848	4,096	4,230	4,300	4,533	4,694	4,767	4,881	5,023	5,145	5,177	5,242	5,297	4,808	4,918	4,519	4,744	4,748	4721	4781	4,786	5,014	4,862	4,898
	Rates of Pregnancies per 1,000	59.5	57.9	51.3	58.6	54.3	50.1	56.2	58.6	55.5	49	47.3	37	31	33.3	28.1	26.3	26.8	24.6	24.8	28.4	28	20.5	22.2	12
Lumpkin	Total Pregnancies	65	41	36	38	47	53	45	32	47	52	31	44	22	29	28	18	32	15	9	16	16	27	20	9
	Female Population (ages 15-19)	1,110	1,078	1,118	1,192	1,207	1,260	1,310	1,338	1,361	1,390	1,334	1,239	1,435	1,495	1,498	1,541	1,481	1,612	1567	1676	1,711	1,742	1,994	1,961
	Rates of Pregnancies per 1,000	58.6	38	32.2	31.9	38.9	42.1	34.4	23.9	34.5	37.4	23.2	35.5	15.3	19.4	18.7	11.7	21.6	9.3	5.7	9.5	9.4	15.5	10	3.3
Macon	Total Pregnancies	64	44	42	50	38	35	41	33	36	38	34	34	21	26	25	20	33	9	26	16	19	11	12	9
	Female Population (ages 15-19)	527	528	513	524	520	508	509	515	503	511	500	447	422	384	389	386	395	371	353	333	314	296	271	275
	Rates of Pregnancies per 1,000	121.4	83.3	81.9	95.4	73.1	68.9	80.6	64.1	71.6	74.4	68	76.1	49.8	67.7	64.3	51.8	83.5	24.3	73.7	48	60.5	37.2	44.3	16
Madison	Total Pregnancies	70	58	74	58	67	67	64	57	46	67	51	52	38	51	35	31	21	25	20	35	22	21	23	28
	Female Population (ages 15-19)	841	829	848	904	925	987	1,015	1,034	1,030	1,009	983	952	919	898	887	907	843	846	846	834	838	860	883	948
	Rates of Pregnancies per 1,000	83.2	70	87.3	64.2	72.4	67.9	63.1	55.1	44.7	66.4	51.9	54.6	41.3	56.8	39.5	34.2	24.9	29.6	23.6	42	26.3	24.4	26	14.1
Marion	Total Pregnancies	22	28	20	21	30	26	21	21	30	36	21	19	17	10	10	13	10	8	7	7	7	4	4	7
	Female Population (ages 15-19)	245	258	276	271	274	271	282	325	329	318	320	275	268	242	233	246	261	270	257	231	234	200	209	224
	Rates of Pregnancies per 1,000	89.8	108.5	72.5	77.5	109.5	95.9	74.5	64.6	91.2	113.2	65.6	69.1	63.4	41.3	42.9	52.8	38.3	29.6	27.2	30.3	29.9 *	*		15.1

TEENAGE PREGNANCY PREVENTION - GEORGIA'S DECLINING PREGNANCY

Rates for Ages 15-19
2000 thru 2023 Trends

County		2000	2001	2002	2003	2004	2005	2006	2007	2008	2009	2010	2011	2012	2013	2014	2015	2016	2017	2,018	2019	2020	2021	2022	2023
McDuffie	Total Pregnancies	82	79	72	76	77	90	77	74	74	76	53	48	47	46	37	19	39	26	26	34	31	29	32	29
	Female Population (ages 15-19)	782	809	805	809	801	826	834	823	833	831	772	722	689	645	662	715	725	771	745	694	656	699	729	746
	Rates of Pregnancies per 1,000	104.9	97.7	89.4	93.9	96.1	109	92.3	89.9	88.8	91.5	68.7	66.5	68.2	71.3	55.9	26.6	53.8	33.7	34.9	49	47.3	41.5	43.9	18.9
McIntosh	Total Pregnancies	40	30	34	21	25	23	34	29	28	34	31	25	21	15	16	13	15	14	16	6	11	10	7	11
	Female Population (ages 15-19)	341	365	349	338	379	407	464	448	506	497	489	446	399	369	363	327	343	350	336	325	315	238	247	242
	Rates of Pregnancies per 1,000	117.3	82.2	97.4	62.1	66	56.5	73.3	64.7	55.3	68.4	63.4	56.1	52.6	40.7	44.1	39.8	43.7	40	47.6	18.5	34.9	42	28.3	23.6
Meriwether	Total Pregnancies	80	85	79	68	65	65	69	59	75	73	52	34	39	36	28	31	21	15	18	20	18	38	21	20
	Female Population (ages 15-19)	798	801	783	797	829	843	826	810	798	790	708	639	591	594	630	636	625	629	599	610	600	597	567	577
	Rates of Pregnancies per 1,000	100.3	106.1	100.9	85.3	78.4	77.1	83.5	72.8	94	92.4	73.4	53.2	66	60.6	44.4	48.7	33.6	23.8	30.1	32.8	30	63.7	37	17
Miller	Total Pregnancies	20	18	14	19	5	7	21	11	13	7	20	10	11	6	6	5	5	2	4	6	11	3	5	2
	Female Population (ages 15-19)	235	230	247	220	230	221	210	196	203	183	191	196	177	150	162	175	154	154	157	170	160	177	194	193
	Rates of Pregnancies per 1,000	85.1	78.3	56.7	86.4	21.7	31.7	100	56.1	64	38.3	104.7	51	62.1	40	37	28.6	32.5	*	*	35.3	68.8 *		25.8 *	
Mitchell	Total Pregnancies	94	81	67	54	68	69	72	85	97	65	58	36	40	47	46	36	39	25	24	24	22	15	28	27
	Female Population (ages 15-19)	887	861	800	779	757	755	774	799	784	739	723	675	633	634	670	674	659	641	653	592	571	595	617	622
	Rates of Pregnancies per 1,000	106	94.1	83.8	69.3	89.8	91.4	93	106.4	123.7	88	80.2	53.3	63.2	74.1	68.7	53.4	59.2	39	36.8	40.5	38.5	25.2	45.4	20.8
Monroe	Total Pregnancies	73	55	54	50	49	43	41	49	48	48	36	45	31	20	26	24	20	7	13	14	21	22	11	9
	Female Population (ages 15-19)	743	733	808	821	808	852	847	829	852	845	830	787	782	782	758	751	753	762	768	759	771	790	790	806
	Rates of Pregnancies per 1,000	98.3	75	66.8	60.9	60.6	50.5	48.4	59.1	56.3	56.8	43.4	57.2	39.6	25.6	34.3	32	26.6	9.2	16.9	18.4	27.2	27.8	13.9	5.2
Montgomery	Total Pregnancies	33	28	19	26	22	15	15	20	18	25	17	18	17	11	13	9	16	9	10	12	3	15	12	10
	Female Population (ages 15-19)	327	362	334	362	365	380	353	359	354	354	343	336	316	317	311	298	303	285	317	332	306	324	322	308
	Rates of Pregnancies per 1,000	100.9	77.3	56.9	71.8	60.3	39.5	42.5	55.7	50.8	70.6	49.6	53.6	53.8	34.7	41.8	30.2	52.8	31.6	31.5	36.1 *		46.3	37.3	17.5
Morgan	Total Pregnancies	43	34	30	30	39	27	30	36	36	32	38	22	22	22	18	18	24	12	14	16	12	15	8	10
	Female Population (ages 15-19)	515	497	465	477	510	548	582	629	648	656	616	602	574	545	554	577	578	583	597	594	578	635	641	652
	Rates of Pregnancies per 1,000	83.5	68.4	64.5	62.9	76.5	49.3	51.5	57.2	55.6	48.8	61.7	36.5	38.3	40.4	32.5	31.2	41.5	20.6	23.5	26.9	20.8	23.6	12.5	7.8
Murray	Total Pregnancies	126	131	129	131	131	145	140	139	127	117	100	90	74	102	71	60	65	70	50	66	55	46	43	44
	Female Population (ages 15-19)	1,254	1,262	1,252	1,273	1,340	1,396	1,445	1,423	1,448	1,431	1,412	1,338	1,280	1,310	1,306	1,311	1,318	1,358	1341	1359	1,357	1,374	1,365	1,375
	Rates of Pregnancies per 1,000	100.5	103.8	103	102.9	97.8	103.9	96.9	97.7	87.7	81.8	70.8	67.3	57.8	77.9	54.4	45.8	49.3	51.5	37.3	48.6	40.5	33.5	31.5	16.7
Muscogee	Total Pregnancies	732	697	637	633	620	518	642	633	687	659	577	474	432	343	326	315	281	209	193	239	214	254	236	196
	Female Population (ages 15-19)	6,787	6,543	6,316	6,232	6,298	6,484	6,791	6,846	6,888	7,069	7,049	6,620	6,837	6,748	6,215	6,014	6,103	6,010	6004	5988	5,989	6,398	6,420	6,569
	Rates of Pregnancies per 1,000	107.9	106.5	100.9	101.6	98.4	79.9	94.5	92.5	99.7	93.2	81.9	71.6	63.2	50.8	52.5	52.4	46	34.8	32.1	39.9	35.7	39.7	36.8	14.6
Newton	Total Pregnancies	170	195	190	195	213	203	227	259	266	251	239	215	163	173	146	149	153	82	82	110	145	119	124	115
	Female Population (ages 15-19)	2,136	2,231	2,405	2,652	2,893	3,130	3,435	3,743	3,910	3,949	3,977	3,974	4,015	3,897	4,021	4,055	4,171	4,165	4259	4372	4,353	4,530	4,601	4,184
	Rates of Pregnancies per 1,000	79.6	87.4	79	73.5	73.6	64.9	66.1	69.2	68	63.6	60.1	54.1	40.6	44.4	36.3	36.7	36.7	19.7	19.3	25.2	33.3	26.3	27	12.6
Oconee	Total Pregnancies	34	24	27	42	22	22	32	24	24	34	28	22	13	17	11	6	10	3	3	15	6	9	17	7
	Female Population (ages 15-19)	945	992	1,036	1,109	1,151	1,170	1,188	1,189	1,221	1,250	1,253	1,253	1,281	1,299	1,320	1,385	1,390	1,420	1508	1510	1,557	1,679	1,703	1,708
	Rates of Pregnancies per 1,000	36	24.2	26.1	37.9	19.1	18.8	26.9	20.2	19.7	27.2	22.3	17.6	10.1	13.1	8.3	4.3	7.2	*	*	9.9	3.9	5.4	10	2

TEENAGE PREGNANCY PREVENTION - GEORGIA'S DECLINING PREGNANCY

Rates for Ages 15-19
2000 thru 2023 Trends

County		2000	2001	2002	2003	2004	2005	2006	2007	2008	2009	2010	2011	2012	2013	2014	2015	2016	2017	2,018	2019	2020	2021	2022	2023
Oglethorpe	Total Pregnancies	30	38	27	23	28	38	22	24	21	24	23	15	25	21	14	17	16	12	7	10	9	14	10	14
	Female Population (ages 15-19)	400	400	392	380	414	434	459	457	476	483	510	480	443	423	430	416	401	405	428	416	421	435	451	437
	Rates of Pregnancies per 1,000	75	95	68.9	60.5	67.6	87.6	47.9	52.5	44.1	49.7	45.1	31.3	56.4	49.6	32.6	40.9	39.9	29.6	16.4	24	21.4	32.2	22.2	15.4
Paulding	Total Pregnancies	157	162	171	170	158	167	189	219	226	172	165	165	139	147	115	133	121	66	63	90	91	93	84	73
	Female Population (ages 15-19)	2,444	2,582	2,823	3,077	3,390	3,792	4,146	4,612	4,883	5,091	5,220	5,163	5,319	5,344	5,460	5,643	5,714	5,833	5916	5935	6,042	6,155	6,261	6,525
	Rates of Pregnancies per 1,000	64.2	62.7	60.6	55.2	46.6	44	45.6	47.5	46.3	33.8	31.6	32	26.1	27.5	21.1	23.6	21.2	11.3	10.6	15.2	15.1	15.1	13.4	5.5
Peach	Total Pregnancies	89	94	81	76	58	66	79	66	69	76	76	53	64	41	33	27	27	20	18	25	29	23	39	23
	Female Population (ages 15-19)	1,032	1,068	1,058	1,082	1,111	1,116	1,218	1,437	1,574	1,647	1,614	1,526	1,414	1,284	1,228	1,133	1,166	1,223	1239	1248	1,255	1,268	1,267	1,318
	Rates of Pregnancies per 1,000	86.2	88	76.6	70.2	52.2	59.1	64.9	45.9	43.8	46.1	47.1	34.7	45.3	31.9	26.9	23.8	23.2	16.4	14.5	20	23.1	18.1	30.8	10.7
Pickens	Total Pregnancies	63	64	52	57	55	46	68	73	51	43	47	43	37	30	45	43	33	23	24	32	18	19	26	21
	Female Population (ages 15-19)	744	709	737	799	852	882	896	906	853	837	858	805	799	822	827	842	860	886	907	893	886	943	920	926
	Rates of Pregnancies per 1,000	84.7	90.3	70.6	71.3	64.6	52.2	75.9	80.6	59.8	51.4	54.8	53.4	46.3	36.5	54.4	51.1	38.4	26	26.5	35.8	20.3	20.1	28.3	11.2
Pierce	Total Pregnancies	54	51	50	44	59	54	44	54	45	43	43	45	24	30	36	34	32	24	19	32	17	21	35	16
	Female Population (ages 15-19)	557	568	562	578	547	572	576	601	575	583	621	590	538	579	596	626	630	624	580	600	601	639	639	670
	Rates of Pregnancies per 1,000	96.9	89.8	89	76.1	107.9	94.4	76.4	89.9	78.3	73.8	69.2	76.3	44.6	51.8	60.4	54.3	50.8	38.5	32.8	53.3	28.3	32.9	54.8	11.9
Pike	Total Pregnancies	30	31	36	25	30	30	25	25	33	37	24	22	24	25	19	11	18	17	5	8	19	12	11	18
	Female Population (ages 15-19)	454	462	516	544	569	600	605	610	630	662	682	643	643	661	655	691	699	682	675	669	652	655	650	645
	Rates of Pregnancies per 1,000	66.1	67.1	69.8	46	52.7	50	41.3	41	52.4	55.9	35.2	34.2	37.3	37.8	29	15.9	25.8	24.9	7.4	12	29.1	18.3	16.9	13.3
Polk	Total Pregnancies	154	146	150	134	123	120	112	148	143	95	83	94	87	55	70	70	72	48	48	58	60	43	62	46
	Female Population (ages 15-19)	1,335	1,309	1,253	1,256	1,306	1,292	1,299	1,312	1,310	1,305	1,277	1,214	1,195	1,220	1,234	1,297	1,298	1,325	1348	1382	1,385	1,422	1,425	1,484
	Rates of Pregnancies per 1,000	115.4	111.5	119.7	106.7	94.2	92.9	86.2	112.8	109.2	72.8	65	77.4	72.8	45.1	56.7	54	55.5	36.2	35.6	42	43.3	30.2	43.5	15.1
Pulaski	Total Pregnancies	24	30	26	18	15	22	18	30	16	21	19	8	16	12	9	17	8	7	12	16	9	7	9	9
	Female Population (ages 15-19)	323	309	324	310	330	327	334	347	353	357	338	329	318	318	310	288	274	285	281	275	277	267	262	281
	Rates of Pregnancies per 1,000	74.3	97.1	80.2	58.1	45.5	67.3	53.9	86.5	45.3	58.8	56.2	24.3	50.3	37.7	29	59	29.2	24.6	42.7	58.2	32.5	26.2	34.4	16.9
Putnam	Total Pregnancies	63	49	31	51	53	65	54	41	41	46	37	29	36	32	22	22	24	17	19	16	26	19	15	25
	Female Population (ages 15-19)	622	625	592	590	596	608	603	594	562	544	543	537	544	555	554	564	578	566	561	550	574	599	644	659
	Rates of Pregnancies per 1,000	101.3	78.4	52.4	86.4	88.9	106.9	89.6	69	73	84.6	68.1	54	66.2	57.7	39.7	39	41.5	30	33.9	29.1	45.3	31.7	23.3	19.2
Quitman	Total Pregnancies	10	3	10	11	8	11	8	8	4	9	3	3	4	7	1	7	1	1	5	5	2	5	0	3
	Female Population (ages 15-19)	89	82	80	76	82	91	73	63	70	66	67	64	65	68	57	54	60	63	67	64	67	51	49	50
	Rates of Pregnancies per 1,000	112.4	*	125	144.7	97.6	120.9	109.6	127	*	136.4	*	*	*	102.9	*	129.6	*	*	74.6	78.1 *		98	0 *	
Rabun	Total Pregnancies	33	29	34	35	36	31	23	36	29	32	26	14	16	17	20	15	18	8	9	17	14	6	12	13
	Female Population (ages 15-19)	432	449	486	491	490	494	516	540	529	515	515	515	506	496	475	482	486	471	446	441	454	435	393	404
	Rates of Pregnancies per 1,000	76.4	64.6	70	71.3	73.5	62.8	44.6	66.7	54.8	62.1	50.5	27.2	31.6	34.3	42.1	31.1	37	17	20.2	38.5	30.8	13.8	30.5	17.1
Randolph	Total Pregnancies	27	34	21	17	19	22	30	26	29	12	20	10	17	12	7	10	17	9	3	11	9	6	16	6
	Female Population (ages 15-19)	378	366	340	345	340	351	342	307	302	280	277	258	228	231	269	263	272	253	203	200	186	190	180	190
	Rates of Pregnancies per 1,000	71.4	92.9	61.8	49.3	55.9	62.7	87.7	84.7	96	42.9	72.2	38.8	74.6	51.9	26	38	62.5	35.6	*	55	48.4	31.6	88.9	16.2

TEENAGE PREGNANCY PREVENTION - GEORGIA'S DECLINING PREGNANCY

Rates for Ages 15-19
2000 thru 2023 Trends

County		2000	2001	2002	2003	2004	2005	2006	2007	2008	2009	2010	2011	2012	2013	2014	2015	2016	2017	2,018	2019	2020	2021	2022	2023
Richmond	Total Pregnancies	740	750	684	704	708	618	706	740	629	595	494	473	410	363	373	296	312	218	229	299	269	271	253	248
	Female Population (ages 15-19)	7,505	7,363	7,349	7,411	7,509	7,482	7,608	7,566	7,492	7,395	7,378	6,725	6,336	6,079	6,115	6,049	6,326	6,454	6417	6384	6,198	6,370	6,315	6,576
	Rates of Pregnancies per 1,000	98.6	101.9	93.1	95	94.3	82.6	92.8	97.8	84	80.5	67	70.3	64.7	59.7	61	48.9	49.3	33.8	35.7	46.8	43.4	42.5	40.1	19.3
Rockdale	Total Pregnancies	176	182	181	187	161	194	191	179	171	191	170	157	139	113	113	85	99	55	51	87	84	80	105	77
	Female Population (ages 15-19)	2,684	2,699	2,739	2,790	2,831	2,898	3,077	3,206	3,300	3,391	3,379	3,305	3,179	3,146	3,204	3,312	3,287	3,370	3373	3355	3,252	3,452	3,478	3,660
	Rates of Pregnancies per 1,000	65.6	67.4	66.1	67	56.9	66.9	62.1	55.8	51.8	56.3	50.3	47.5	43.7	35.9	35.3	25.7	30.1	16.3	15.1	25.9	25.8	23.2	30.2	11
Schley	Total Pregnancies	12	7	12	14	9	14	10	10	11	15	12	15	6	8	4	3	5	2	4	7	1	4	4	5
	Female Population (ages 15-19)	125	134	125	117	137	163	156	175	198	202	206	191	197	204	212	217	216	209	191	184	201	171	177	165
	Rates of Pregnancies per 1,000	96	52.2	96	119.7	65.7	85.9	64.1	57.1	55.6	74.3	58.3	78.5	30.5	39.2	*	*	23.1	*	*	38 *	*	*	*	15.5
Screven	Total Pregnancies	39	43	40	54	45	31	56	43	59	38	49	35	28	18	22	17	20	21	10	16	20	17	17	19
	Female Population (ages 15-19)	544	521	541	563	611	628	648	634	649	606	544	470	433	394	378	361	359	359	337	323	322	329	324	361
	Rates of Pregnancies per 1,000	71.7	82.5	73.9	95.9	73.6	49.4	86.4	67.8	90.9	62.7	90.1	74.5	64.7	45.7	58.2	47.1	55.7	58.5	29.7	49.5	62.1	51.7	52.5	24.6
Seminole	Total Pregnancies	40	22	23	31	17	31	22	27	18	19	28	21	15	18	18	11	13	8	14	12	7	10	7	12
	Female Population (ages 15-19)	337	309	302	303	289	291	299	296	290	280	276	277	271	272	269	262	262	251	244	231	239	275	258	252
	Rates of Pregnancies per 1,000	118.7	71.2	76.2	102.3	58.8	106.5	73.6	91.2	62.1	67.9	101.4	75.8	55.4	66.2	66.9	42	49.6	31.9	57.4	51.9	29.3	36.4	27.1	24.5
Spalding	Total Pregnancies	223	238	194	230	212	192	197	200	189	199	194	152	137	126	114	95	107	76	66	102	88	89	82	66
	Female Population (ages 15-19)	2,080	2,034	2,012	1,980	1,977	2,057	2,154	2,196	2,311	2,253	2,161	1,954	1,884	1,808	1,850	1,846	1,942	1,941	1999	1962	2,014	2,069	2,081	2,167
	Rates of Pregnancies per 1,000	107.2	117	96.4	116.2	107.2	93.3	91.5	91.1	81.8	88.3	89.8	77.8	72.7	69.7	61.6	51.5	55.1	39.2	33	52	43.7	43	39.4	15.1
Stephens	Total Pregnancies	61	75	57	58	44	60	51	71	58	64	51	27	51	35	34	38	34	24	26	26	25	29	29	21
	Female Population (ages 15-19)	915	888	850	898	894	946	979	968	992	970	950	904	884	864	841	861	846	822	885	836	836	892	834	940
	Rates of Pregnancies per 1,000	66.7	84.5	67.1	64.6	49.2	63.4	52.1	73.3	58.5	66	53.7	29.9	57.7	40.5	40.4	44.1	40.2	29.2	29.4	31.1	29.9	32.5	34.8	11.9
Stewart	Total Pregnancies	10	11	19	12	11	14	13	22	14	14	15	11	9	14	7	3	4	4	2	3	2	1	6	3
	Female Population (ages 15-19)	155	167	159	149	154	145	135	145	141	155	145	141	142	118	106	97	87	92	82	74	74	69	62	74
	Rates of Pregnancies per 1,000	64.5	65.9	119.5	80.5	71.4	96.6	96.3	151.7	99.3	90.3	103.4	78	63.4	118.6	66	*	*	*	* *	*	*	*	96.8 *	
Sumter	Total Pregnancies	100	134	120	87	114	111	108	126	109	120	96	83	68	68	56	47	46	36	40	45	32	38	31	42
	Female Population (ages 15-19)	1,369	1,332	1,304	1,352	1,320	1,346	1,367	1,468	1,480	1,484	1,415	1,333	1,243	1,246	1,227	1,200	1,199	1,166	1159	1137	1,126	1,157	1,157	1,206
	Rates of Pregnancies per 1,000	73	100.6	92	64.3	86.4	82.5	79	85.8	73.6	80.9	67.8	62.3	54.7	54.6	45.6	39.2	38.4	30.9	34.5	39.6	28.4	32.8	26.8	19.6
Talbot	Total Pregnancies	27	25	21	13	15	13	19	24	22	24	21	19	17	11	4	8	3	2	5	9	8	3	3	2
	Female Population (ages 15-19)	219	212	207	199	223	236	243	262	246	233	236	210	188	157	170	174	181	174	171	155	153	140	133	140
	Rates of Pregnancies per 1,000	123.3	117.9	101.4	65.3	67.3	55.1	78.2	91.6	89.4	103	89	90.5	90.4	70.1	*	46	*	*	29.2	58.1	52.3 *	*	*	
Taliaferro	Total Pregnancies	3	4	6	2	11	4	5	2	3	6	6	5	3	3	3		1	4	0	0	1	3	1	0
	Female Population (ages 15-19)	61	60	60	61	69	63	81	76	61	63	55	39	42	43	39	33	28	29	29	28	32	30	35	34
	Rates of Pregnancies per 1,000	*	*	100	*	159.4	*	61.7	*	*	95.2	109.1	128.2	*	*	*	0	*	*	0	0 *	*	*	*	0
Tattnall	Total Pregnancies	66	68	67	76	72	64	68	80	78	75	55	48	42	31	29	29	25	26	17	23	19	40	32	22
	Female Population (ages 15-19)	653	673	651	656	657	638	665	677	701	667	672	638	647	650	647	669	649	645	641	639	622	586	592	622
	Rates of Pregnancies per 1,000	101.1	101	102.9	115.9	109.6	100.3	102.3	118.2	111.3	112.4	81.8	75.2	64.9	47.7	44.8	43.3	38.5	40.3	26.5	36	30.5	68.3	54.1	16.7

TEENAGE PREGNANCY PREVENTION - GEORGIA'S DECLINING PREGNANCY

Rates for Ages 15-19
2000 thru 2023 Trends

County		2000	2001	2002	2003	2004	2005	2006	2007	2008	2009	2010	2011	2012	2013	2014	2015	2016	2017	2,018	2019	2020	2021	2022	2023
Taylor	Total Pregnancies	29	15	25	15	21	19	16	30	32	25	27	16	20	11	12	9	18	10	7	11	8	6	4	6
	Female Population (ages 15-19)	307	279	288	302	302	288	306	344	350	344	343	321	311	292	256	252	232	231	219	227	219	218	224	222
	Rates of Pregnancies per 1,000	94.5	53.8	86.8	49.7	69.5	66	52.3	87.2	91.4	72.7	78.7	49.8	64.3	37.7	46.9	35.7	77.6	43.3	32	48.5	36.5	27.5 *		14
Telfair	Total Pregnancies	52	24	33	30	36	33	38	31	40	33	25	34	19	21	18	20	16	12	17	15	21	12	25	14
	Female Population (ages 15-19)	377	345	333	313	326	372	416	422	418	427	415	410	383	379	384	397	392	387	363	378	360	274	237	251
	Rates of Pregnancies per 1,000	137.9	69.6	99.1	95.8	110.4	88.7	91.3	73.5	95.7	77.3	60.2	82.9	49.6	55.4	46.9	50.4	40.8	31	46.8	39.7	58.3	43.8	105.5	27.5
Terrell	Total Pregnancies	50	57	36	34	38	31	48	36	47	41	38	25	25	19	14	13	13	14	10	13	10	14	6	10
	Female Population (ages 15-19)	440	404	388	384	377	355	355	346	364	338	320	302	248	257	261	246	261	255	245	242	259	260	262	278
	Rates of Pregnancies per 1,000	113.6	141.1	92.8	88.5	100.8	87.3	135.2	104	129.1	121.3	118.8	82.8	100.8	73.9	53.6	52.8	49.8	54.9	40.8	53.7	38.6	53.8	22.9	18.4
Thomas	Total Pregnancies	145	128	92	123	123	106	106	122	107	111	105	95	81	62	72	56	46	42	44	45	36	46	41	30
	Female Population (ages 15-19)	1,594	1,587	1,591	1,566	1,531	1,593	1,625	1,599	1,639	1,612	1,558	1,529	1,349	1,363	1,329	1,389	1,403	1,395	1372	1330	1,336	1,422	1,475	1,499
	Rates of Pregnancies per 1,000	91	80.7	57.8	78.5	80.3	66.5	65.2	76.3	65.3	68.9	67.4	62.1	60	45.5	54.2	40.3	32.8	30.1	32.1	33.8	26.9	32.3	27.8	10
Tift	Total Pregnancies	141	118	115	105	116	154	126	136	108	120	99	89	83	66	81	79	56	55	53	62	62	56	59	49
	Female Population (ages 15-19)	1,514	1,448	1,438	1,469	1,492	1,547	1,604	1,675	1,682	1,666	1,668	1,785	1,645	1,609	1,686	1,686	1,574	1,589	1599	1601	1,590	1,655	1,519	1,578
	Rates of Pregnancies per 1,000	93.1	81.5	80	71.5	77.7	99.5	78.6	81.2	64.2	72	59.4	49.9	50.5	41	48	46.9	35.6	34.6	33.1	38.7	39	33.8	38.8	16.4
Toombs	Total Pregnancies	118	103	99	89	82	97	104	88	99	90	87	81	56	59	60	61	54	36	33	51	47	31	33	35
	Female Population (ages 15-19)	982	983	1,001	959	950	985	1,014	1,013	996	978	965	930	887	893	889	897	940	936	896	912	879	888	888	935
	Rates of Pregnancies per 1,000	120.2	104.8	98.9	92.8	86.3	98.5	102.6	86.9	99.4	92	90.2	87.1	63.1	66.1	67.5	68	57.4	38.5	36.8	55.9	53.5	34.9	37.2	18.3
Towns	Total Pregnancies	11	16	12	5	14	14	9	13	13	11	20	7	12	5	15	14	12	4	7	8	4	7	5	2
	Female Population (ages 15-19)	366	371	382	380	405	416	436	477	444	442	436	440	480	513	551	558	566	532	585	592	581	606	370	381
	Rates of Pregnancies per 1,000	30.1	43.1	31.4	13.2	34.6	33.7	20.6	27.3	29.3	24.9	45.9	15.9	25	9.7	27.2	25.1	21.2	*	12	13.5 *	11.6	13.5 *		
Treutlen	Total Pregnancies	25	23	19	22	10	15	9	15	12	11	11	17	15	13	7	6	10	8	3	10	5	10	6	9
	Female Population (ages 15-19)	258	236	225	226	216	193	202	189	192	209	203	185	184	188	180	196	207	218	211	215	209	210	219	215
	Rates of Pregnancies per 1,000	96.9	97.5	84.4	97.3	46.3	77.7	44.6	79.4	62.5	52.6	54.2	91.9	81.5	69.1	38.9	30.6	48.3	36.7	*	46.5	23.9	47.6	27.4	20.7
Troup	Total Pregnancies	207	217	194	183	193	204	181	207	204	182	162	156	138	134	129	112	119	83	88	105	77	75	69	91
	Female Population (ages 15-19)	2,140	2,213	2,208	2,163	2,239	2,334	2,408	2,452	2,549	2,515	2,508	2,512	2,429	2,405	2,395	2,361	2,381	2,350	2326	2309	2,252	2,308	2,217	2,322
	Rates of Pregnancies per 1,000	96.7	98.1	87.9	84.6	86.2	87.4	75.2	84.4	80	72.4	64.6	62.1	56.8	55.7	53.9	47.4	50	35.3	37.8	45.5	34.2	32.5	31.1	19.5
Turner	Total Pregnancies	50	42	37	31	33	28	30	37	34	25	20	24	11	17	23	13	14	11	11	21	11	9	14	10
	Female Population (ages 15-19)	389	372	360	355	352	324	306	291	266	262	293	257	244	266	298	314	256	246	244	246	242	298	307	306
	Rates of Pregnancies per 1,000	128.5	112.9	102.8	87.3	93.8	86.4	98	127.1	127.8	95.4	68.3	93.4	45.1	63.9	77.2	41.4	54.7	44.7	45.1	85.4	45.5	30.2	45.6	16.7
Twiggs	Total Pregnancies	31	33	26	23	27	35	31	22	21	15	18	11	10	7	15	12	11	8	6	6	10	5	2	6
	Female Population (ages 15-19)	416	421	425	440	424	392	376	343	330	320	303	265	243	237	196	181	178	189	198	206	212	189	180	187
	Rates of Pregnancies per 1,000	74.5	78.4	61.2	52.3	63.7	89.3	82.4	64.1	63.6	46.9	59.4	41.5	41.2	29.5	76.5	66.3	61.8	42.3	30.3	29.1	47.2	26.5 *		15.6
Union	Total Pregnancies	30	32	20	21	27	30	37	33	28	35	26	22	17	18	20	15	11	14	7	18	10	11	11	13
	Female Population (ages 15-19)	476	489	479	489	512	528	535	566	548	529	531	483	487	528	559	556	546	550	536	526	525	543	551	590
	Rates of Pregnancies per 1,000	63	65.4	41.8	42.9	52.7	56.8	69.2	58.3	51.1	66.2	49	45.5	34.9	34.1	35.8	27	20.1	25.5	13.1	34.2	19	20.3	20	11

TEENAGE PREGNANCY PREVENTION - GEORGIA'S DECLINING PREGNANCY

Rates for Ages 15-19
2000 thru 2023 Trends

County		2000	2001	2002	2003	2004	2005	2006	2007	2008	2009	2010	2011	2012	2013	2014	2015	2016	2017	2,018	2019	2020	2021	2022	2023
Upson	Total Pregnancies	97	95	86	66	64	86	76	91	95	91	92	64	70	62	52	54	46	28	40	35	32	36	23	37
	Female Population (ages 15-19)	872	897	900	891	928	938	947	982	971	985	960	888	848	819	763	797	811	796	764	771	738	820	848	841
	Rates of Pregnancies per 1,000	111.2	105.9	95.6	74.1	69	91.7	80.3	92.7	97.8	92.4	95.8	72.1	82.5	75.7	68.2	67.8	56.7	35.2	52.4	45.4	43.4	43.9	27.1	20.8
Walker	Total Pregnancies	164	157	167	145	136	155	164	187	154	132	119	123	111	103	98	101	87	80	86	65	75	65	55	52
	Female Population (ages 15-19)	1,989	1,944	1,921	1,975	2,032	2,117	2,187	2,272	2,225	2,217	2,171	2,098	2,031	2,056	2,061	2,066	2,048	2,029	2019	1935	1,892	1,875	1,855	1,930
	Rates of Pregnancies per 1,000	82.5	80.8	86.9	73.4	66.9	73.2	75	82.3	69.2	59.5	54.8	58.6	54.7	50.1	47.5	48.9	42.5	39.4	42.6	33.6	39.6	34.7	29.6	13.2
Walton	Total Pregnancies	153	150	149	148	161	164	186	184	164	176	146	134	127	120	106	103	109	59	63	92	87	72	76	62
	Female Population (ages 15-19)	2,114	2,085	2,147	2,284	2,446	2,581	2,672	2,785	2,877	2,864	2,932	2,891	2,892	2,925	2,980	3,016	3,066	3,172	3213	3167	3,220	3,338	3,408	3,615
	Rates of Pregnancies per 1,000	72.4	71.9	69.4	64.8	65.8	63.5	69.6	66.1	57	61.5	49.8	46.4	43.9	41	35.6	34.2	35.6	18.6	19.6	29	27	21.6	22.3	8.6
Ware	Total Pregnancies	111	91	112	89	101	100	115	123	121	108	106	102	89	80	72	71	73	53	59	54	48	55	48	41
	Female Population (ages 15-19)	1,193	1,092	1,076	1,119	1,122	1,119	1,140	1,162	1,148	1,170	1,168	1,115	1,007	945	990	1,023	1,025	1,046	1023	1006	996	1,082	1,124	1,203
	Rates of Pregnancies per 1,000	93	83.3	104.1	79.5	90	89.4	100.9	105.9	105.4	92.3	90.8	91.5	88.4	84.7	72.7	69.4	71.2	50.7	57.7	53.7	48.2	50.8	42.7	17
Warren	Total Pregnancies	26	15	21	14	17	24	28	13	17	21	12	16	9	12	4	2	5	4	3	10	10	4	6	4
	Female Population (ages 15-19)	236	236	228	235	233	238	216	208	202	207	192	171	155	149	138	132	138	141	139	146	153	152	138	137
	Rates of Pregnancies per 1,000	110.2	63.6	92.1	59.6	73	100.8	129.6	62.5	84.2	101.4	62.5	93.6	58.1	80.5	*	*	36.2	*	*	68.5	65.4 *		43.5 *	
Washington	Total Pregnancies	64	61	50	49	40	44	54	64	59	68	46	38	42	37	45	44	24	23	21	21	16	19	20	16
	Female Population (ages 15-19)	826	805	764	760	749	722	782	769	766	725	700	681	645	586	578	585	583	561	528	488	503	544	566	601
	Rates of Pregnancies per 1,000	77.5	75.8	65.4	64.5	53.4	60.9	69.1	83.2	77	93.8	65.7	55.8	65.1	63.1	77.9	75.2	41.2	41	39.8	43	31.8	34.9	35.3	13.6
Wayne	Total Pregnancies	80	69	86	82	70	107	95	103	112	82	68	74	59	47	51	36	45	45	40	48	31	50	36	45
	Female Population (ages 15-19)	981	984	976	952	947	933	957	991	982	972	932	891	832	802	820	850	876	917	918	898	896	905	950	994
	Rates of Pregnancies per 1,000	81.5	70.1	88.1	86.1	73.9	114.7	99.3	103.9	114.1	84.4	73	83.1	70.9	58.6	62.2	42.4	51.4	49.1	43.6	53.5	34.6	55.2	37.9	21.4
Webster	Total Pregnancies	2	6	10	5	4	5	8	3	3	4	1	2	4	5	3	1	3	3	7	1	2	0	4	5
	Female Population (ages 15-19)	84	75	74	79	82	76	74	84	89	96	94	86	79	70	74	78	87	83	94	93	90	71	65	57
	Rates of Pregnancies per 1,000	*	80	135.1	63.3	*	65.8	108.1	*	*	*	*	*	*	71.4	*	*	*	*	74.5 *	*		0 *		42
Wheeler	Total Pregnancies	17	15	14	16	18	20	17	17	18	12	16	10	7	8	10	7	7	5	11	9	11	9	7	10
	Female Population (ages 15-19)	195	190	170	170	165	176	170	170	171	166	159	150	141	151	158	163	171	177	173	175	158	168	170	167
	Rates of Pregnancies per 1,000	87.2	78.9	82.4	94.1	109.1	113.6	100	100	105.3	72.3	100.6	66.7	49.6	53	63.3	42.9	40.9	28.2	63.6	51.4	69.6	53.6	41.2	30.3
White	Total Pregnancies	49	39	55	52	43	49	42	43	47	37	34	28	21	31	23	29	30	23	22	16	21	21	10	13
	Female Population (ages 15-19)	646	648	707	753	806	861	896	883	879	893	888	873	940	959	972	992	973	944	934	1005	1,016	939	918	952
	Rates of Pregnancies per 1,000	75.9	60.2	77.8	69.1	53.3	56.9	46.9	48.7	53.5	41.4	38.3	32.1	22.3	32.3	23.7	29.2	30.8	24.4	23.6	15.9	20.7	22.4	10.9	7.4
Whitfield	Total Pregnancies	336	362	314	309	315	309	312	314	271	248	254	219	194	191	174	167	167	110	95	132	114	115	96	113
	Female Population (ages 15-19)	2,849	2,849	2,937	2,967	3,038	3,138	3,295	3,358	3,512	3,657	3,716	3,588	3,512	3,483	3,547	3,631	3,668	3,654	3601	3662	3,738	3,775	3,749	3,837
	Rates of Pregnancies per 1,000	117.9	127.1	106.9	104.1	103.7	98.5	94.7	93.5	77.2	67.8	68.4	61	55.2	54.8	49.1	46	45.5	30.1	26.4	36	30.5	30.5	25.6	15.2
Wilcox	Total Pregnancies	14	35	15	24	16	19	25	21	18	20	12	20	11	21	17	8	18	11	11	9	4	8	5	8
	Female Population (ages 15-19)	264	268	280	297	277	268	268	252	274	259	252	239	266	227	211	220	215	206	207	194	179	194	200	211
	Rates of Pregnancies per 1,000	53	130.6	53.6	80.8	57.8	70.9	93.3	83.3	65.7	77.2	47.6	83.7	41.4	92.5	80.6	36.4	83.7	53.4	53.1	46.4 *		41.2	25	20.2

TEENAGE PREGNANCY PREVENTION - GEORGIA'S DECLINING PREGNANCY

Rates for Ages 15-19
2000 thru 2023 Trends

County		2000	2001	2002	2003	2004	2005	2006	2007	2008	2009	2010	2011	2012	2013	2014	2015	2016	2017	2,018	2019	2020	2021	2022	2023
Wilkes	Total Pregnancies	29	31	19	28	35	28	26	16	16	28	23	12	16	8	15	11	11	9	7	9	4	13	12	11
	Female Population (ages 15-19)	396	376	375	379	355	330	322	314	314	304	320	312	292	275	276	285	280	309	306	306	276	276	275	279
	Rates of Pregnancies per 1,000	73.2	82.4	50.7	73.9	98.6	84.8	80.7	51	51	92.1	71.9	38.5	54.8	29.1	54.3	38.6	39.3	29.1	22.9	29.4 *		47.1	43.6	19.9
Wilkinson	Total Pregnancies	31	38	25	35	21	31	25	26	18	16	13	16	19	10	22	7	6	11	7	10	8	9	14	14
	Female Population (ages 15-19)	421	411	385	382	352	337	321	322	329	311	306	301	308	269	267	264	265	289	292	296	272	276	272	271
	Rates of Pregnancies per 1,000	73.6	92.5	64.9	91.6	59.7	92	77.9	80.7	54.7	51.4	42.5	53.2	61.7	37.2	82.4	26.5	22.6	38.1	24	33.8	29.4	32.6	51.5	26.5
Worth	Total Pregnancies	71	61	53	59	65	52	42	61	62	58	43	54	40	29	40	23	28	24	27	26	26	15	19	19
	Female Population (ages 15-19)	890	866	831	839	832	841	840	823	877	851	814	818	804	680	654	657	636	610	608	595	597	637	637	638
	Rates of Pregnancies per 1,000	79.8	70.4	63.8	70.3	78.1	61.8	50	74.1	70.7	68.2	52.8	66	49.8	42.6	61.2	35	44	39.3	44.4	43.7	43.6	23.5	29.8	15.1
County Summary	Total Pregnancies	23,298	22,586	21,437	21,040	21,098	21,058	22,083	22,773	22,231	20,886	18,664	17,018	15,009	13,542	12,609	11,578	11,089	7,748	7365	9,802	9,099	8,930	8,902	8,267
	Female Population (ages 15-19)	288,056	288,837	292,612	298,811	307,138	318,344	329,203	338,772	345,304	347,660	345,655	340,408	340,208	338,478	340,036	345,489	350,110	354,918	357658	360,287	360,551	370,346	368,479	378,753
	Rates of Pregnancies per 1,000	80.9	78.2	73.3	70.4	68.7	66.1	67.1	67.2	64.4	60.1	54	50	44.1	40	37.1	33.5	31.7	21.8	20.6	27	25.2	24.1	24.2	11.2

**K. The Number of Legal Immigrants
Receiving TANF Benefits by Category of
Immigration Status**

LEGAL IMMIGRANTS RECEIVING TANF BY IMMIGRATION STATUS

State Fiscal Year 2024

County	Eligible Alien	Parolee After 8/22/96	Permanent Resident	Refugee	Total Non-Citizen
APPLING	0	0	0	0	0
ATKINSON	0	0	0	0	0
BACON	0	0	0	0	0
BAKER	0	0	0	0	0
BALDWIN	0	0	0	0	0
BANKS	0	0	0	0	0
BARROW	0	0	0	0	0
BARTOW	0	0	0	0	0
BEN HILL	0	0	0	0	0
BERRIEN	0	0	0	0	0
BIBB	0	0	0	0	0
BLECKLEY	0	0	0	0	0
BRANTLEY	0	0	0	0	0
BROOKS	0	0	0	0	0
BRYAN	0	0	0	0	0
BULLOCH	0	0	0	0	0
BURKE	0	0	0	0	0
BUTTS	0	0	0	0	0
CALHOUN	0	0	0	0	0
CAMDEN	0	0	0	0	0
CANDLER	0	0	0	0	0
CARROLL	0	0	0	0	0
CATOOSA	0	0	0	0	0
CHARLTON	0	0	0	0	0
CHATHAM	0	0	0	0	0
CHATTAHOOCHEE	0	0	0	0	0
CHATTOOGA	0	0	0	0	0
CHEROKEE	0	0	1	0	1
CLARKE	0	0	0	3	3
CLAY	0	0	0	0	0
CLAYTON	0	0	1	5	6
CLINCH	0	0	0	0	0
COBB	1	0	2	0	3
COFFEE	0	0	0	0	0
COLQUITT	0	0	0	0	0
COLUMBIA	0	0	0	0	0
COOK	0	0	0	0	0
COWETA	0	0	0	0	0
CRAWFORD	0	0	0	0	0
CRISP	0	0	0	0	0
DADE	0	0	0	0	0
DAWSON	0	0	0	0	0
DECATUR	0	0	0	0	0
DEKALB	2	0	5	22	29
DODGE	0	0	0	0	0
DOOLY	0	0	0	0	0
DOUGHERTY	0	0	0	0	0
DOUGLAS	0	0	0	0	0
EARLY	0	0	0	0	0
ECHOLS	0	0	0	0	0

LEGAL IMMIGRANTS RECEIVING TANF BY IMMIGRATION STATUS

State Fiscal Year 2024

County	Eligible Alien	Parolee After 8/22/96	Permanent Resident	Refugee	Total Non-Citizen
EFFINGHAM	0	0	0	0	0
ELBERT	0	0	0	0	0
EMANUEL	0	0	0	0	0
EVANS	0	0	0	0	0
FANNIN	0	0	0	0	0
FAYETTE	0	0	0	0	0
FLOYD	0	0	1	0	1
FORSYTH	0	0	0	0	0
FRANKLIN	0	0	0	0	0
FULTON	0	0	0	1	1
GILMER	0	0	0	0	0
GLASCOCK	0	0	0	0	0
GLYNN	0	0	0	0	0
GORDON	0	0	0	0	0
GRADY	0	0	0	0	0
GREENE	0	0	0	0	0
GWINNETT	3	0	2	2	7
HABERSHAM	0	0	0	0	0
HALL	0	0	0	0	0
HANCOCK	0	0	0	0	0
HARALSON	0	0	0	0	0
HARRIS	0	0	0	0	0
HART	0	0	0	0	0
HEARD	0	0	0	0	0
HENRY	0	0	0	0	0
HOUSTON	0	0	0	0	0
IRWIN	0	0	0	0	0
JACKSON	0	0	0	0	0
JASPER	0	0	0	0	0
JEFF DAVIS	0	0	0	0	0
JEFFERSON	0	0	0	0	0
JENKINS	0	0	0	0	0
JOHNSON	0	0	0	0	0
JONES	0	0	0	0	0
LAMAR	0	0	0	0	0
LANIER	0	0	0	0	0
LAURENS	0	0	0	0	0
LEE	0	0	0	0	0
LIBERTY	0	0	0	0	0
LINCOLN	0	0	0	0	0
LONG	0	0	0	0	0
LOWNDES	0	0	0	0	0
LUMPKIN	0	0	0	0	0
MACON	0	0	0	0	0
MADISON	0	0	0	0	0
MARION	0	0	0	0	0
MCDUFFIE	0	0	0	0	0
MCINTOSH	0	0	0	0	0
MERIWETHER	0	0	0	0	0
MILLER	0	0	0	0	0

LEGAL IMMIGRANTS RECEIVING TANF BY IMMIGRATION STATUS

State Fiscal Year 2024

County	Eligible Alien	Parolee After 8/22/96	Permanent Resident	Refugee	Total Non-Citizen
MITCHELL	0	0	0	0	0
MONROE	0	0	0	0	0
MONTGOMERY	0	0	0	0	0
MORGAN	0	0	0	0	0
MURRAY	0	0	0	0	0
MUSCOGEE	0	0	0	0	0
NEWTON	0	0	0	0	0
OCONEE	0	0	0	0	0
OGLETHORPE	0	0	0	0	0
PAULDING	0	0	0	0	0
PEACH	0	0	0	0	0
PICKENS	0	0	0	0	0
PIERCE	0	0	0	0	0
PIKE	0	0	0	0	0
POLK	0	0	0	0	0
PULASKI	0	0	0	0	0
PUTNAM	0	0	0	0	0
QUITMAN	0	0	0	0	0
RABUN	0	0	0	0	0
RANDOLPH	0	0	0	0	0
RICHMOND	0	0	0	0	0
ROCKDALE	0	0	0	0	0
SCHLEY	0	0	0	0	0
SCREVEN	0	0	0	0	0
SEMINOLE	0	0	0	0	0
SPALDING	0	0	0	0	0
STEPHENS	0	0	0	0	0
STEWART	0	0	0	0	0
SUMTER	0	0	0	0	0
TALBOT	0	0	0	0	0
TALIAFERRO	0	0	0	0	0
TATTNALL	0	0	0	0	0
TAYLOR	0	0	0	0	0
TELFAIR	0	0	0	0	0
TERRELL	0	0	0	0	0
THOMAS	0	0	0	0	0
TIFT	0	0	0	0	0
TOOMBS	0	0	0	0	0
TOWNS	0	0	0	0	0
TREUTLEN	0	0	0	0	0
TROUP	0	0	0	0	0
TURNER	0	0	0	0	0
TWIGGS	0	0	0	0	0
UNION	0	0	0	0	0
UPSON	0	0	0	0	0
WALKER	0	0	0	0	0
WALTON	0	0	0	0	0
WARE	0	0	0	0	0
WARREN	0	0	0	0	0
WASHINGTON	0	0	0	0	0

LEGAL IMMIGRANTS RECEIVING TANF BY IMMIGRATION STATUS

State Fiscal Year 2024

County	Eligible Alien	Parolee After 8/22/96	Permanent Resident	Refugee	Total Non-Citizen
WAYNE	0	0	0	0	0
WEBSTER	0	0	0	0	0
WHEELER	0	0	0	0	0
WHITE	0	0	0	0	0
WHITFIELD	0	0	0	2	2
WILCOX	0	0	0	0	0
WILKES	0	0	0	0	0
WILKINSON	0	0	0	0	0
WORTH	0	0	0	0	0
STATE	6	0	12	35	53

Source: Gateway

**L. Number of Families No Longer Eligible
Because of Time Limits**

**NUMBER OF FAMILIES NO LONGER ELIGIBLE
BECAUSE OF TIME LIMITS**

As of July 1, 2023 thru June 30, 2024

County	Number of Families	County	Number of Families	County	Number of Families
APPLING	0	FAYETTE	0	PEACH	0
ATKINSON	0	FLOYD	0	PICKENS	0
BACON	0	FORSYTH	0	PIERCE	0
BAKER	0	FRANKLIN	0	PIKE	0
BALDWIN	0	FULTON	3	POLK	0
BANKS	0	GILMER	0	PULASKI	0
BARROW	0	GLASCOCK	0	PUTNAM	0
BARTOW	0	GLYNN	0	QUITMAN	0
BEN HILL	0	GORDON	0	RABUN	0
BERRIEN	0	GRADY	0	RANDOLPH	0
BIBB	1	GREENE	0	RICHMOND	0
BLECKLEY	0	GWINNETT	0	ROCKDALE	0
BRANTLEY	0	HABERSHAM	0	SCHLEY	0
BROOKS	0	HALL	0	SCREVEN	0
BRYAN	0	HANCOCK	0	SEMINOLE	0
BULLOCH	0	HARALSON	0	SPALDING	0
BURKE	0	HARRIS	0	STEPHENS	0
BUTTS	0	HART	0	STEWART	0
CALHOUN	0	HEARD	0	SUMTER	0
CAMDEN	0	HENRY	0	TALBOT	0
CANDLER	0	HOUSTON	0	TALIAFERRO	0
CARROLL	0	IRWIN	0	TATTNALL	0
CATOOSA	0	JACKSON	0	TAYLOR	0
CHARLTON	0	JASPER	0	TELFAIR	0
CHATHAM	0	JEFF DAVIS	0	TERRELL	0
CHATTAHOOCHEE	0	JEFFERSON	0	THOMAS	0
CHATTOOGA	0	JENKINS	0	TIFT	0
CHEROKEE	0	JOHNSON	0	TOOMBS	0
CLARKE	0	JONES	0	TOWNS	0
CLAY	0	LAMAR	0	TREUTLEN	0
CLAYTON	1	LANIER	0	TROUP	0
CLINCH	0	LAURENS	0	TURNER	0
COBB	0	LEE	0	TWIGGS	0
COFFEE	0	LIBERTY	0	UNION	0
COLQUITT	0	LINCOLN	0	UPSON	0
COLUMBIA	0	LONG	0	WALKER	0
COOK	0	LOWNDES	0	WALTON	0
COWETA	0	LUMPKIN	0	WARE	0
CRAWFORD	0	MACON	0	WARREN	0
CRISP	0	MADISON	0	WASHINGTON	0
DADE	0	MARION	0	WAYNE	0
DAWSON	0	MCDUFFIE	0	WEBSTER	0
DECATUR	0	MCINTOSH	0	WHEELER	0
DEKALB	4	MERIWETHER	0	WHITE	0
DODGE	0	MILLER	0	WHITFIELD	0
DOOLY	0	MITCHELL	0	WILCOX	0
DOUGHERTY	0	MONROE	0	WILKES	0
DOUGLAS	0	MONTGOMERY	0	WILKINSON	0
EARLY	0	MORGAN	0	WORTH	0
ECHOLS	0	MURRAY	0	TOTAL	10
EFFINGHAM	0	MUSCOGEE	1		
ELBERT	0	NEWTON	0		
EMANUEL	0	OCONEE	0		
EVANS	0	OGLETHORPE	0		
FANNIN	0	PAULDING	0		