

Department of Human Services



Georgia Division of Family & Children Services

DESCRIPTIVE DATA BY COUNTY
State Fiscal Year 2013

Georgia Division of Family & Children Services

SFY 2013 DESCRIPTIVE DATA BY COUNTY



DHS

Report Compiled by:

Federal Regulations & Data Section
Division of Family & Children Services

Department of Human Services
Division of Family & Children Services
Federal Regulations & Data Section
Two Peachtree Street, N.W., Suite 19-405
Atlanta, Georgia 30303

**DIVISION OF FAMILY AND CHILDREN SERVICES
DESCRIPTIVE DATA FOR STATE FISCAL YEAR 2013**

TABLE OF CONTENTS

Temporary Assistance to Needy Families SFY 2013	6
TANF Caseload Change from June 2012 – June 2013.....	10
Temporary Assistance to Needy Families by Race/Ethnicity for Recipients	
June 2013.....	13
Temporary Assistance to Needy Families by Age for Recipients June 2013	17
TANF Unduplicated Case for SFY 2013	21
Food Stamps SFY 2013.....	27
Georgia Food Stamp Households.....	31
Food Stamp Recipients by Race and Ethnicity June 2013	33
Food Stamp Recipients by Age June 2013	37
ARM Medicaid – Monthly Average Cases SFY 2013	43
Aged, Blind and Disabled Medicaid – Monthly Average Cases SFY 2013	48
Payments by Category for Children in Childcare – Monthly Average Children	
Receiving Payment SFY 2013	54
Payments by Category for Children in Childcare – Annual Expenditures SFY 2013.....	59
Foster Care per Diem Clients – Monthly Average Clients SFY 2013.....	63
Foster Care Annual Expenditures SFY 2013	68
Family Preservation Services SFY 2013.....	72
Family Preservation Services Expenditures SFY 2013	77
Georgia Child Protective Services SFY 2013.....	83
U.S. Census Data – Georgia Population by County 2010	88
U.S. Census Data – Georgia Poverty by County 2010.....	93

**TEMPORARY ASSISTANCE TO NEEDY
FAMILIES (TANF)**

TANF

PROGRAM DESCRIPTION:

Temporary Assistance to Needy Families (TANF) replaced AFDC as a cash assistance program for needy families with the passage of the federal law "Personal Responsibility and Work Opportunity Reconciliation Act of 1996". TANF began for Georgia on July 1, 1997.

DATA TABLE DESCRIPTION:

TEMPORARY ASSISTANCE TO NEEDY FAMILIES

FAMILIES: One or more individuals receiving benefits.

RECIPIENTS: An individual who receives public assistance.

PROCEDURE:

The total number of active families, active adults and active children average for the SFY by category for each county. The Recipients is the sum of adults plus sum of children. Total Annual Benefits is the sum of monthly benefit amount. The State Total is the sum of each category.

TEMPORARY ASSISTANCE to NEEDY FAMILIES

STATE FISCAL YEAR 2013

COUNTY OF RESIDENCE	MONTHLY AVERAGES				TOTAL ANNUAL BENEFITS
	FAMILIES	ADULTS	CHILDREN	RECIPIENTS	
APPLING	48	3	74	77	\$176,485
ATKINSON	20	0	25	25	\$55,286
BACON	32		52	52	\$88,834
BAKER	9	4	20	24	\$50,025
BALDWIN	171	63	297	360	\$510,864
BANKS	36	6	60	66	\$118,363
BARROW	78	14	162	176	\$448,883
BARTOW	127	23	233	256	\$555,515
BEN HILL	47	1	63	64	\$122,258
BERRIEN	26	1	42	43	\$71,675
BIBB	630	113	1,021	1,134	\$1,738,998
BLECKLEY	33	8	53	61	\$123,226
BRANTLEY	42	0	65	65	\$110,133
BROOKS	34	1	66	67	\$116,255
BRYAN	13	0	25	25	\$43,039
BULLOCH	110	4	161	165	\$279,929
BURKE	96	22	158	180	\$252,779
BUTTS	33	2	53	55	\$135,586
CALHOUN	11	3	26	29	\$43,006
CAMDEN	52	2	75	77	\$129,573
CANDLER	47	8	78	86	\$204,115
CARROLL	234	13	393	406	\$772,662
CATOOSA	65	5	137	142	\$383,049
CHARLTON	22	0	32	32	\$56,117
CHATHAM	195	7	287	294	\$491,300
CHATTAHOOCHEE	9	4	14	18	\$30,493
CHATTOOGA	38	2	92	94	\$234,717
CHEROKEE	117	25	228	253	\$564,674
CLARKE	245	77	497	574	\$1,315,320
CLAY	15	3	27	30	\$43,469
CLAYTON	968	224	1,920	2,144	\$3,264,480
CLINCH	25	0	41	41	\$58,417
COBB	921	333	1,706	2,039	\$2,838,386
COFFEE	105	2	172	174	\$269,728
COLQUITT	139	18	243	261	\$560,198
COLUMBIA	91	11	140	151	\$233,955
COOK	22	0	35	35	\$61,894
COWETA	165	13	270	283	\$598,560
CRAWFORD	26	2	49	51	\$76,471
CRISP	56	14	101	115	\$206,933
DADE	9	0	18	18	\$56,343
DAWSON	17	4	26	30	\$59,193
DECATUR	92	16	182	198	\$301,892
DEKALB	1749	764	2,977	3,741	\$5,234,776
DODGE	74	16	126	142	\$287,274
DOOLY	21	1	36	37	\$66,043
DOUGHERTY	683	228	1,217	1,445	\$2,108,302
DOUGLAS	258	74	526	600	\$892,613
EARLY	38	12	65	77	\$124,471
ECHOLS	4	0	13	13	\$16,108
EFFINGHAM	35	0	53	53	\$90,240
ELBERT	83	16	162	178	\$435,150
EMANUEL	74	7	115	122	\$260,746
EVANS	42	9	66	75	\$156,384
FANNIN	14	4	24	28	\$71,584
FAYETTE	52	7	80	87	\$280,102

TEMPORARY ASSISTANCE to NEEDY FAMILIES

STATE FISCAL YEAR 2013

COUNTY OF RESIDENCE	MONTHLY AVERAGES				TOTAL ANNUAL BENEFITS
	FAMILIES	ADULTS	CHILDREN	RECIPIENTS	
FLOYD	214	56	370	426	\$1,004,047
FORSYTH	45	14	86	100	\$178,901
FRANKLIN	46	11	80	91	\$157,732
FULTON	2558	1,084	4,370	5,454	\$7,684,234
GILMER	14	1	30	31	\$79,931
GLASCOCK	9	2	16	18	\$25,904
GLYNN	124	6	191	197	\$304,597
GORDON	76	5	130	135	\$390,351
GRADY	49	11	82	93	\$194,308
GREENE	26	3	39	42	\$97,114
GWINNETT	755	277	1,366	1,643	\$2,291,705
HABERSHAM	47	12	77	89	\$143,584
HALL	271	67	488	555	\$808,791
HANCOCK	24	7	34	41	\$66,564
HARALSON	62	3	102	105	\$247,887
HARRIS	32	7	53	60	\$106,551
HART	68	20	114	134	\$226,725
HEARD	36	3	81	84	\$153,594
HENRY	182	26	435	461	\$803,397
HOUSTON	353	119	599	718	\$1,034,019
IRWIN	21		35	35	\$54,368
JACKSON	50	4	91	95	\$288,451
JASPER	12	2	32	34	\$66,483
JEFF DAVIS	39	5	66	71	\$145,767
JEFFERSON	77	19	126	145	\$207,588
JENKINS	45	8	77	85	\$127,402
JOHNSON	36	7	52	59	\$117,309
JONES	60	8	93	101	\$160,801
LAMAR	33	8	69	77	\$143,282
LANIER	17	0	23	23	\$42,896
LAURENS	145	36	246	282	\$497,229
LEE	25	3	60	63	\$113,685
LIBERTY	57	2	92	94	\$153,290
LINCOLN	13	0	17	17	\$27,211
LONG	21		38	38	\$57,263
LOWNDES	198	4	317	321	\$499,617
LUMPKIN	37	8	53	61	\$107,737
MACON	87	8	209	217	\$348,605
MADISON	62	10	128	138	\$348,680
MARION	30	10	44	54	\$85,655
MCDUFFIE	69	11	117	128	\$182,906
MCINTOSH	20	0	30	30	\$44,465
MERIWETHER	58	2	98	100	\$294,694
MILLER	17	2	30	32	\$63,436
MITCHELL	84	26	164	190	\$355,479
MONROE	51	8	84	92	\$148,833
MONTGOMERY	24	7	43	50	\$103,308
MORGAN	35	1	42	43	\$137,489
MURRAY	75	2	129	131	\$375,967
MUSCOGEE	612	203	1,089	1,292	\$1,807,593
NEWTON	217	44	367	411	\$986,341
OCONEE	14	1	20	21	\$55,671
OGLETHORPE	26	3	46	49	\$130,385
PAULDING	113	17	198	215	\$525,954
PEACH	91	14	152	166	\$257,310
PICKENS	76	4	184	188	\$443,383

TEMPORARY ASSISTANCE to NEEDY FAMILIES

STATE FISCAL YEAR 2013

COUNTY OF RESIDENCE	MONTHLY AVERAGES				TOTAL ANNUAL BENEFITS
	FAMILIES	ADULTS	CHILDREN	RECIPIENTS	
PIERCE	39		61	61	\$99,931
PIKE	29	2	66	68	\$104,295
POLK	112	27	208	235	\$547,305
PULASKI	30	4	44	48	\$106,736
PUTNAM	52	8	78	86	\$151,477
QUITMAN	12	3	21	24	\$41,492
RABUN	20	3	32	35	\$63,920
RANDOLPH	38	17	67	84	\$137,725
RICHMOND	643	177	1,051	1,228	\$1,709,468
ROCKDALE	100	54	288	342	\$592,963
SCHLEY	13	0	20	20	\$35,104
SCREVEN	51	11	82	93	\$140,067
SEMINOLE	21	1	40	41	\$71,776
SPALDING	216	28	425	453	\$815,572
STEPHENS	88	29	133	162	\$296,051
STEWART	11	4	20	24	\$37,168
SUMTER	133	23	208	231	\$416,334
TALBOT	16	4	26	30	\$50,091
TALIAFERRO	13	1	23	24	\$38,374
TATTNALL	58	9	98	107	\$202,342
TAYLOR	27	14	61	75	\$127,573
TELFAIR	34	7	57	64	\$124,909
TERRELL	42	11	85	96	\$183,798
THOMAS	104	22	198	220	\$393,806
TIFT	85	2	141	143	\$224,847
TOOMBS	99	7	151	158	\$352,084
TOWNS	9	2	17	19	\$30,527
TREUTLEN	25	7	61	68	\$97,655
TROUP	138	10	250	260	\$519,737
TURNER	22	0	53	53	\$88,006
TWIGGS	27	7	43	50	\$77,024
UNION	16	5	25	30	\$56,093
UPSON	48	8	99	107	\$191,523
WALKER	74	5	136	141	\$400,154
WALTON	200	24	350	374	\$783,615
WARE	105	1	177	178	\$293,168
WARREN	19	2	26	28	\$50,381
WASHINGTON	71	19	114	133	\$188,785
WAYNE	80	7	154	161	\$303,486
WEBSTER	7	2	9	11	\$18,766
WHEELER	18	4	31	35	\$71,414
WHITE	29	7	46	53	\$87,394
WHITFIELD	98	5	183	188	\$516,385
WILCOX	32	8	52	60	\$133,968
WILKES	27	8	35	43	\$65,561
WILKINSON	26	6	48	54	\$77,918
WORTH	37	6	62	68	\$119,728
STATE TOTAL	19,230	5,021	33,938	38,959	\$64,619,836

SOURCE: State TANF File

TANF

PROGRAM DESCRIPTION:

Temporary Assistance to Needy Families (TANF) replaced AFDC as a cash assistance program for needy families with the passage of the federal law "Personal Responsibility and Work Opportunity Reconciliation Act of 1996". TANF began for Georgia on July 1, 1997.

DATA TABLE DESCRIPTION:

TANF CASELOAD CHANGE FROM JUNE 2012 TO JUNE 2013

JUNE 2012: Number of active caseload in the reporting month of June 2012.

JUNE 2013: Number of active caseload in the reporting month of June 2013.

PROCEDURE:

The number of active caseload in the reporting month of June is total by county. The Numeric Change is the sum of June 2013 caseload minus the sum of June 2012 caseload. The Percent Change is the Numeric Change divided by June 2012 caseload. The State Total is the sum of June 2012 caseload, June 2013 caseload and the Numeric Change.

TANF CASELOAD FROM JUNE 2012 TO JUNE 2013

COUNTY	JUNE 2012	JUNE 2013	NUMERIC CHANGE	PERCENTAGE CHANGE
APPLING	50	38	12	31.6%
ATKINSON	13	21	-8	-38.1%
BACON	26	29	-3	-10.3%
BAKER	4	7	-3	-42.9%
BALDWIN	150	164	-14	-8.5%
BANKS	1	0	1	0.0%
BARROW	5	9	-4	-44.4%
BARTOW	174	45	129	286.7%
BEN HILL	53	42	11	26.2%
BERRIEN	26	28	-2	-7.1%
BIBB	621	569	52	9.1%
BLECKLEY	32	32	0	0.0%
BRANTLEY	47	37	10	27.0%
BROOKS	28	33	-5	-15.2%
BRYAN	11	13	-2	-15.4%
BULLOCH	129	94	35	37.2%
BURKE	79	90	-11	-12.2%
BUTTS	4	8	-4	-50.0%
CALHOUN	3	10	-7	-70.0%
CAMDEN	45	49	-4	-8.2%
CANDLER	40	41	-1	-2.4%
CARROLL	376	371	5	1.3%
CATOOSA	10	6	4	66.7%
CHARLTON	20	16	4	25.0%
CHATHAM	191	182	9	4.9%
CHATTAHOOCHEE	9	5	4	80.0%
CHATTOOGA	10	480	-470	-97.9%
CHEROKEE	114	46	68	147.8%
CLARKE	20	477	-457	-95.8%
CLAY	16	13	3	23.1%
CLAYTON	1199	1,121	78	7.0%
CLINCH	30	24	6	25.0%
COBB	906	874	32	3.7%
COFFEE	105	93	12	12.9%
COLQUITT	23	99	-76	-76.8%
COLUMBIA	91	77	14	18.2%
COOK	21	21	0	0.0%
COWETA	22	40	-18	-45.0%
CRAWFORD	21	19	2	10.5%
CRISP	53	51	2	3.9%
DADE	0	0	0	0.0%
DAWSON	0	0	0	0.0%
DECATUR	19	36	-17	-47.2%
DEKALB	1710	1,444	266	18.4%
DODGE	61	57	4	7.0%
DOOLY	22	18	4	22.2%
DOUGHERTY	1106	771	335	43.5%
DOUGLAS	240	656	-416	-63.4%
EARLY	7	8	-1	-12.5%
ECHOLS	2	5	-3	-60.0%
EFFINGHAM	33	30	3	10.0%
ELBERT	422	3	419	13966.7%
EMANUEL	70	67	3	4.5%
EVANS	52	34	18	52.9%

TANF CASELOAD FROM JUNE 2012 TO JUNE 2013

COUNTY	JUNE 2012	JUNE 2013	NUMERIC CHANGE	PERCENTAGE CHANGE
FANNIN	8	0	8	0.0%
FAYETTE	10	2	8	400.0%
FLOYD	165	39	126	323.1%
FORSYTH	21	26	-5	-19.2%
FRANKLIN	0	0	0	0.0%
FULTON	2366	2,214	152	6.9%
GILMER	1	0	1	0.0%
GLASCOCK	5	10	-5	-50.0%
GLYNN	115	106	9	8.5%
GORDON	2	1	1	100.0%
GRADY	27	31	-4	-12.9%
GREENE	4	1	3	300.0%
GWINNETT	700	698	2	0.3%
HABERSHAM	0	0	0	0.0%
HALL	593	562	31	5.5%
HANCOCK	28	21	7	33.3%
HARALSON	56	27	29	107.4%
HARRIS	27	26	1	3.8%
HART	23	24	-1	-4.2%
HEARD	4	8	-4	-50.0%
HENRY	14	9	5	55.6%
HOUSTON	271	333	-62	-18.6%
IRWIN	18	16	2	12.5%
JACKSON	0	3	-3	-100.0%
JASPER	1	1	0	0.0%
JEFF DAVIS	34	34	0	0.0%
JEFFERSON	66	59	7	11.9%
JENKINS	38	45	-7	-15.6%
JOHNSON	32	31	1	3.2%
JONES	60	53	7	13.2%
LAMAR	29	48	-19	-39.6%
LANIER	15	12	3	25.0%
LAURENS	128	116	12	10.3%
LEE	13	64	-51	-79.7%
LIBERTY	55	54	1	1.9%
LINCOLN	15	8	7	87.5%
LONG	23	19	4	21.1%
LOWNDES	184	184	0	0.0%
LUMPKIN	0	1	-1	-100.0%
MACON	32	27	5	18.5%
MADISON	14	0	14	0.0%
MARION	32	25	7	28.0%
MCDUFFIE	60	63	-3	-4.8%
MCINTOSH	22	16	6	37.5%
MERIWETHER	90	7	83	1185.7%
MILLER	0	8	-8	-100.0%
MITCHELL	26	71	-45	-63.4%
MONROE	45	40	5	12.5%
MONTGOMERY	28	17	11	64.7%
MORGAN	0	0	0	0.0%
MURRAY	3	1	2	200.0%
MUSCOGEE	614	596	18	3.0%
NEWTON	168	28	140	500.0%
OCONEE	0	1	-1	-100.0%

TANF CASELOAD FROM JUNE 2012 TO JUNE 2013

COUNTY	JUNE 2012	JUNE 2013	NUMERIC CHANGE	PERCENTAGE CHANGE
OGLETHORPE	63	0	63	0.0%
PAULDING	104	14	90	642.9%
PEACH	89	83	6	7.2%
PICKENS	479	1	478	47800.0%
PIERCE	35	37	-2	-5.4%
PIKE	16	1	15	1500.0%
POLK	91	27	64	237.0%
PULASKI	24	28	-4	-14.3%
PUTNAM	53	45	8	17.8%
QUITMAN	9	11	-2	-18.2%
RABUN	1	1	0	0.0%
RANDOLPH	41	30	11	36.7%
RICHMOND	638	571	67	11.7%
ROCKDALE	4	9	-5	-55.6%
SCHLEY	13	12	1	8.3%
SCREVEN	52	45	7	15.6%
SEMINOLE	2	8	-6	-75.0%
SPALDING	407	378	29	7.7%
STEPHENS	37	42	-5	-11.9%
STEWART	7	11	-4	-36.4%
SUMTER	121	108	13	12.0%
TALBOT	22	17	5	29.4%
TALIAFERRO	7	7	0	0.0%
TATTNALL	56	41	15	36.6%
TAYLOR	20	22	-2	-9.1%
TELFAIR	30	27	3	11.1%
TERRELL	28	32	-4	-12.5%
THOMAS	5	39	-34	-87.2%
TIFT	88	76	12	15.8%
TOOMBS	85	78	7	9.0%
TOWNS	0	0	0	0.0%
TREUTLEN	21	67	-46	-68.7%
TROUP	1	89	-88	-98.9%
TURNER	12	21	-9	-42.9%
TWIGGS	28	24	4	16.7%
UNION	0	0	0	0.0%
UPSON	2	2	0	0.0%
WALKER	7	1	6	600.0%
WALTON	320	373	-53	-14.2%
WARE	102	90	12	13.3%
WARREN	18	16	2	12.5%
WASHINGTON	60	64	-4	-6.3%
WAYNE	75	68	7	10.3%
WEBSTER	9	5	4	80.0%
WHEELER	20	16	4	25.0%
WHITE	2	0	2	0.0%
WHITFIELD	3	4	-1	-25.0%
WILCOX	27	28	-1	-3.6%
WILKES	18	26	-8	-30.8%
WILKINSON	22	27	-5	-18.5%
WORTH	15	13	2	15.4%
STATE TOTAL	18,196	17,024	1,172	-6.4%

SOURCE: State TANF File

TANF

PROGRAM DESCRIPTION:

Temporary Assistance to Needy Families (TANF) replaced AFDC as a cash assistance program for needy families with the passage of the federal law "Personal Responsibility and Work Opportunity Reconciliation Act of 1996". TANF began for Georgia on July 1, 1997.

DATA TABLE DESCRIPTION:

TANF BY RACE/ETHNICITY FOR RECIPIENTS

RECIPIENTS: An individual who receives public assistance.

PROCEDURE:

The number of active recipients in the reporting month of June is group by ethnicity and by race for each county. The State Total is the sum of each category.

TEMPORARY ASSISTANCE to NEEDY FAMILIES

BY RACE/ETHICITY FOR RECIPIENTS

JUNE 2013

COUNTY	LATINO						NON-LATINO					
	WHITE	BLACK	Pacific Islander/ Alaskan	ASIAN	NATIVE AMERICAN	OTHER	WHITE	BLACK	Pacific Islander/ Alaskan	ASIAN	NATIVE AMERICAN	OTHER
APPLING	1	0	0	0	0	0	37	23	0	0	0	0
ATKINSON	0	1	0	0	0	0	11	15	0	0	0	0
BACON	0	0	0	0	0	0	17	27	0	0	0	0
BAKER	0	0	0	0	0	0	0	11	0	0	0	0
BALDWIN	0	1	0	0	0	0	56	283	0	0	0	5
BANKS	0	0	0	0	0	0	0	0	0	0	0	0
BARROW	4	0	0	0	0	0	4	3	0	0	0	0
BARTOW	7	0	0	0	0	0	55	18	0	0	0	4
BEN HILL	2	0	0	0	0	0	11	42	0	0	1	0
BERRIEN	2	0	0	0	0	0	30	7	0	0	0	0
BIBB	12	1	0	0	1	0	113	967	0	2	0	4
BLECKLEY	2	0	0	0	0	0	16	34	0	0	0	0
BRANTLEY	1	0	0	0	0	0	51	3	0	0	0	1
BROOKS	0	0	0	0	0	0	19	40	0	0	0	0
BRYAN	0	0	0	0	0	0	11	11	0	0	0	0
BULLOCH	3	1	0	0	0	2	30	96	0	0	0	6
BURKE	0	0	0	0	0	0	22	155	0	0	0	0
BUTTS	0	0	0	0	0	0	1	12	0	0	0	1
CALHOUN	0	0	0	0	0	0	0	19	0	0	0	0
CAMDEN	1	0	0	0	0	0	24	53	0	0	1	1
CANDLER	0	0	0	0	0	0	26	50	0	0	0	2
CARROLL	29	0	0	0	0	0	352	202	0	0	0	10
CATOOSA	0	0	0	0	0	0	12	2	0	0	0	1
CHARLTON	0	0	0	0	0	0	7	13	0	0	0	0
CHATHAM	3	0	0	0	0	1	28	242	0	1	0	4
CHATTAHOOCHEE	0	0	0	0	0	0	1	4	0	0	0	1
CHATTOOGA	83	1	0	0	0	2	674	48	0	0	0	10
CHEROKEE	10	1	0	0	0	0	43	23	0	0	0	1
CLARKE	76	0	3	0	0	3	277	489	0	5	0	5
CLAY	0	0	0	0	0	0	3	21	0	0	0	0
CLAYTON	155	16	5	0	0	7	291	1,659	0	5	0	21
CLINCH	0	0	0	0	0	0	13	26	0	0	0	0
COBB	240	14	0	0	1	9	235	1,401	0	4	1	26
COFFEE	15	0	0	0	0	0	64	74	0	0	0	0
COLQUITT	18	0	0	0	0	0	49	113	0	1	0	5
COLUMBIA	2	0	0	0	0	0	67	64	0	0	0	0
COOK	2	0	0	0	0	0	15	17	0	0	0	0
COWETA	0	0	0	0	0	0	20	86	0	3	0	1
CRAWFORD	0	0	0	0	0	0	17	18	0	0	0	0
CRISP	0	0	0	0	0	0	11	75	0	0	0	0
DADE	0	0	0	0	0	0	0	0	0	0	0	0
DAWSON	0	0	0	0	0	0	0	0	0	0	0	0
DECATUR	0	0	0	0	0	0	20	38	0	0	0	0
DEKALB	21	8	0	1	1	10	62	2,890	0	35	1	13
DODGE	1	0	0	0	0	0	40	61	0	0	0	2
DOOLY	0	0	0	0	0	0	9	22	0	0	0	0
DOUGHERTY	31	2	0	0	0	0	142	1,356	1	2	0	2
DOUGLAS	97	2	0	0	0	3	561	489	0	2	0	16
EARLY	0	0	0	0	0	0	4	13	0	0	0	0
ECHOLS	11	0	0	0	0	0	2	0	0	0	0	0
EFFINGHAM	0	0	0	0	0	0	29	15	0	0	0	1
ELBERT	0	0	0	0	0	0	1	8	0	0	0	0
EMANUEL	4	0	0	0	0	0	21	85	0	0	0	1
EVANS	7	0	0	0	0	0	14	40	0	0	0	0
FANNIN	0	0	0	0	0	0	0	0	0	0	0	0
FAYETTE	0	0	0	0	0	0	0	2	0	0	0	0
FLOYD	9	2	0	0	0	0	25	49	0	0	0	0
FORSYTH	1	0	0	0	0	0	55	7	1	0	0	1
FRANKLIN	0	0	0	0	0	0	0	0	0	0	0	0
FULTON	49	9	0	0	0	7	90	4,517	0	30	5	13
GILMER	0	0	0	0	0	0	0	0	0	0	0	0

TEMPORARY ASSISTANCE to NEEDY FAMILIES

BY RACE/ETHICITY FOR RECIPIENTS

JUNE 2013

COUNTY	LATINO						NON-LATINO					
	WHITE	BLACK	Pacific Islander/ Alaskan	ASIAN	NATIVE AMERICAN	OTHER	WHITE	BLACK	Pacific Islander/ Alaskan	ASIAN	NATIVE AMERICAN	OTHER
GLASCOCK	0	0	0	0	0	0	13	8	0	0	0	1
GLYNN	2	0	0	0	0	0	45	126	0	0	0	0
GORDON	0	0	0	0	0	0	3	0	0	0	0	0
GRADY	3	0	0	0	0	0	15	44	0	0	0	0
GREENE	0	0	0	0	0	0	2	0	0	0	0	0
GWINNETT	276	15	4	0	0	21	220	950	1	11	0	20
HABERSHAM	0	0	0	0	0	0	0	0	0	0	0	0
HALL	133	2	0	0	0	0	605	224	0	1	3	17
HANCOCK	0	0	0	0	0	0	0	33	0	0	0	0
HARALSON	5	0	0	0	0	1	49	2	0	0	0	0
HARRIS	1	0	0	0	0	0	27	26	0	0	0	0
HART	1	0	0	0	0	0	33	38	0	0	0	2
HEARD	3	0	0	0	0	0	13	2	0	0	0	0
HENRY	0	1	0	0	0	0	0	22	0	0	0	0
HOUSTON	39	1	1	0	0	1	162	484	0	0	0	3
IRWIN	2	0	0	0	0	0	11	16	0	0	0	0
JACKSON	0	0	0	0	0	0	2	2	0	0	0	0
JASPER	0	0	0	0	0	0	2	0	0	0	0	0
JEFF DAVIS	4	0	0	0	0	0	33	17	0	0	0	0
JEFFERSON	0	0	0	0	0	0	12	103	0	0	0	0
JENKINS	0	0	0	0	0	0	15	79	0	0	0	1
JOHNSON	0	0	0	0	0	0	14	35	0	0	0	0
JONES	0	0	0	0	0	0	33	53	0	0	0	0
LAMAR	0	0	0	0	0	0	15	121	0	0	0	1
LANIER	0	0	0	0	0	0	10	7	0	0	0	0
LAURENS	2	0	0	0	0	0	42	160	0	0	0	0
LEE	3	0	0	0	0	0	28	82	0	0	2	2
LIBERTY	1	1	0	0	0	0	16	67	0	1	0	2
LINCOLN	0	0	0	0	0	0	6	7	0	0	0	0
LONG	4	0	0	0	0	0	11	15	0	0	0	0
LOWNDES	22	0	0	0	0	0	65	212	0	1	0	3
LUMPKIN	0	0	0	0	0	0	0	1	0	0	0	0
MACON	1	1	0	0	0	0	4	40	0	0	0	0
MADISON	0	0	0	0	0	0	0	0	0	0	0	0
MARION	0	0	0	0	0	0	7	37	0	0	0	0
MCDUFFIE	0	0	0	0	0	0	36	79	0	0	0	4
MCINTOSH	0	0	0	0	0	0	9	16	0	0	0	0
MERIWETHER	0	0	0	0	0	0	6	8	0	0	0	0
MILLER	0	0	0	0	0	0	1	9	0	0	0	0
MITCHELL	0	0	0	0	0	0	6	140	0	0	0	1
MONROE	1	0	0	0	0	0	26	37	0	0	0	0
MONTGOMERY	4	0	0	0	0	0	3	23	0	0	0	0
MORGAN	0	0	0	0	0	0	0	0	0	0	0	0
MURRAY	0	0	0	0	0	0	1	0	0	0	0	0
MUSCOGEE	27	1	0	0	0	0	171	971	1	6	2	20
NEWTON	4	0	0	0	0	0	20	25	0	0	0	3
OCONEE	0	0	0	0	0	0	2	0	0	0	0	0
OGLETHORPE	0	0	0	0	0	0	0	0	0	0	0	0
PAULDING	0	0	0	0	0	0	16	14	0	0	0	0
PEACH	2	0	0	0	0	0	35	114	0	0	0	0
PICKENS	0	0	0	0	0	0	2	0	0	0	0	0
PIERCE	0	0	0	0	0	0	36	17	0	0	0	0
PIKE	0	0	0	0	0	0	2	0	0	0	0	0
POLK	11	0	0	0	0	0	32	16	0	0	0	1
PULASKI	1	0	0	0	0	0	20	25	0	0	0	0
PUTNAM	4	0	0	0	0	0	16	52	0	0	0	2
QUITMAN	0	0	0	0	0	0	9	16	0	0	0	0
RABUN	0	0	0	0	0	0	1	0	0	0	0	0
RANDOLPH	0	0	0	0	0	0	20	43	0	0	0	0
RICHMOND	3	0	0	0	0	1	127	1,009	0	0	1	8
ROCKDALE	2	0	0	0	0	0	0	18	0	0	0	0

TEMPORARY ASSISTANCE to NEEDY FAMILIES

BY RACE/ETHNICITY FOR RECIPIENTS

JUNE 2013

COUNTY	LATINO						NON-LATINO					
	WHITE	BLACK	Pacific Islander/ Alaskan	ASIAN	NATIVE AMERICAN	OTHER	WHITE	BLACK	Pacific Islander/ Alaskan	ASIAN	NATIVE AMERICAN	OTHER
SCHLEY	0	0	0	0	0	0	11	7	0	0	0	0
SCREVEN	0	0	0	0	0	0	22	56	0	0	0	0
SEMINOLE	0	0	0	0	0	0	1	9	0	0	0	0
SPALDING	19	0	0	0	0	0	265	337	0	2	0	10
STEPHENS	2	0	0	0	0	0	80	25	0	0	1	1
STEWART	0	0	0	0	0	0	1	25	0	0	0	0
SUMTER	1	0	0	0	0	0	12	166	0	0	0	0
TALBOT	0	0	0	0	0	0	5	21	0	0	0	0
TALIAFERRO	1	0	0	0	0	0	3	8	0	0	0	0
TATTNALL	3	0	0	0	0	0	38	26	0	0	0	0
TAYLOR	0	0	0	0	0	0	15	28	0	0	0	0
TELFAIR	0	0	0	0	0	0	19	25	0	0	0	1
TERRELL	0	0	0	0	0	0	0	62	0	0	0	0
THOMAS	0	0	0	0	0	0	27	41	0	0	0	0
TIFT	27	0	0	0	0	0	27	77	0	0	0	0
TOOMBS	9	0	0	0	0	0	46	80	0	0	0	1
TOWNS	0	0	0	0	0	0	0	0	0	0	0	0
TREUTLEN	4	0	0	0	0	0	34	71	0	0	0	0
TROUP	0	0	0	0	0	0	57	67	0	0	0	0
TURNER	2	0	0	0	0	0	5	43	0	0	0	0
TWIGGS	0	0	0	0	0	0	11	28	0	0	0	0
UNION	0	0	0	0	0	0	0	0	0	0	0	0
UPSON	0	0	0	0	0	0	2	0	0	0	0	0
WALKER	0	0	0	0	0	0	1	0	0	0	0	0
WALTON	11	1	0	0	0	0	225	372	0	1	0	4
WARE	0	0	0	0	0	0	64	88	0	0	0	1
WARREN	0	0	0	0	0	0	5	17	0	0	0	0
WASHINGTON	1	0	0	0	0	0	20	92	0	0	0	0
WAYNE	6	0	0	0	0	0	54	52	0	0	0	0
WEBSTER	0	0	0	0	0	0	4	2	0	0	0	0
WHEELER	0	0	0	0	0	0	13	16	0	0	0	0
WHITE	0	0	0	0	0	0	0	0	0	0	0	0
WHITFIELD	0	0	0	0	0	0	5	0	0	0	0	1
WILCOX	0	0	0	0	0	0	18	31	0	0	0	0
WILKES	1	0	0	0	0	0	10	31	0	0	0	0
WILKINSON	0	0	0	0	0	0	14	33	0	0	0	3
WORTH	0	0	0	0	0	0	5	13	0	0	0	0
STATE TOTAL	1,547	82	13	1	3	68	7,017	23,632	4	113	18	271

SOURCE: State TANF File

TANF

PROGRAM DESCRIPTION:

Temporary Assistance to Needy Families (TANF) replaced AFDC as a cash assistance program for needy families with the passage of the federal law "Personal Responsibility and Work Opportunity Reconciliation Act of 1996". TANF began for Georgia on July 1, 1997.

DATA TABLE DESCRIPTION:

TANF BY AGE FOR RECIPIENTS

RECIPIENTS: An individual who receives public assistance.

PROCEDURE:

The number of active recipients in the reporting month of June is group by age for each county. The State Total is the sum of each age group.

TEMPORARY ASSISTANCE to NEEDY FAMILIES

BY AGE
JUNE 2013

COUNTY	AGE 0-6	AGE 7-15	AGE 16-17	AGE 18-21	AGE 22-34	AGE 35-44	AGE 45-64	AGE 65+
APPLING	26	26	6	1	1	1	0	0
ATKINSON	15	9	1	1	1	0	0	0
BACON	16	24	4	0	0	0	0	0
BAKER	3	6	1	1	0	0	0	0
BALDWIN	133	130	21	14	43	4	1	0
BANKS	0	0	0	0	0	0	0	0
BARROW	1	7	2	1	0	0	0	0
BARTOW	23	47	7	0	4	3	0	0
BEN HILL	9	34	11	2	0	0	0	0
BERRIEN	10	24	4	1	0	0	0	0
BIBB	403	473	104	43	62	11	4	0
BLECKLEY	19	22	5	3	3	0	0	0
BRANTLEY	21	28	7	0	0	0	0	0
BROOKS	21	35	4	0	0	0	0	0
BRYAN	7	15	0	0	0	0	0	0
BULLOCH	36	81	17	4	0	0	0	0
BURKE	67	73	13	11	11	2	0	0
BUTTS	6	6	1	0	1	0	0	0
CALHOUN	2	10	4	1	2	0	0	0
CAMDEN	27	48	3	0	2	0	0	0
CANDLER	24	41	7	2	2	2	0	0
CARROLL	190	314	66	23	0	0	0	0
CATOOSA	7	5	0	0	2	1	0	0
CHARLTON	5	13	2	0	0	0	0	0
CHATHAM	77	149	33	17	3	0	0	0
CHATTAHOOCHEE	0	5	0	1	0	0	0	0
CHATTOOGA	240	446	80	27	15	8	2	0
CHEROKEE	42	23	4	2	6	1	1	0
CLARKE	286	397	78	35	48	13	1	0
CLAY	6	12	4	0	2	0	0	0
CLAYTON	747	988	174	89	136	24	3	0
CLINCH	12	22	3	2	0	0	0	0
COBB	765	687	120	69	217	59	18	0
COFFEE	63	76	9	3	2	0	0	0
COLQUITT	78	77	18	5	7	0	1	0
COLUMBIA	42	68	13	3	5	2	0	0
COOK	12	20	5	0	0	0	0	0
COWETA	56	22	3	2	23	3	1	0
CRAWFORD	8	20	6	1	0	0	0	0
CRISP	38	38	4	1	4	1	0	0
DADE	0	0	0	0	0	0	0	0
DAWSON	0	0	0	0	0	0	0	0
DECATUR	15	39	3	0	1	0	0	0
DEKALB	1,200	1,032	209	169	360	50	27	0
DODGE	41	48	8	3	3	1	0	0
DOOLY	10	14	3	2	2	0	0	0
DOUGHERTY	647	521	111	96	144	14	5	0
DOUGLAS	353	620	94	16	56	25	6	0
EARLY	7	9	1	0	0	0	0	0
ECHOLS	8	5	0	0	0	0	0	0
EFFINGHAM	14	27	2	2	0	0	0	0
ELBERT	4	3	1	0	1	0	0	0
EMANUEL	52	44	9	5	0	1	0	0
EVANS	26	18	8	4	4	0	1	0
FANNIN	0	0	0	0	0	0	0	0
FAYETTE	0	2	0	0	0	0	0	0
FLOYD	39	23	2	6	13	2	0	0
FORSYTH	23	16	1	6	11	3	5	0
FRANKLIN	0	0	0	0	0	0	0	0

TEMPORARY ASSISTANCE to NEEDY FAMILIES

BY AGE
JUNE 2013

COUNTY	AGE 0-6	AGE 7-15	AGE 16-17	AGE 18-21	AGE 22-34	AGE 35-44	AGE 45-64	AGE 65+
FULTON	1,774	1,673	322	283	539	93	42	0
GILMER	0	0	0	0	0	0	0	0
GLASCOCK	9	7	2	1	2	1	0	0
GLYNN	51	99	18	4	1	0	0	0
GORDON	2	0	0	0	1	0	0	0
GRADY	20	32	5	1	3	0	1	0
GREENE	2	0	0	0	0	0	0	0
GWINNETT	578	585	93	51	146	47	19	0
HABERSHAM	0	0	0	0	0	0	0	0
HALL	324	485	96	16	41	15	9	0
HANCOCK	12	12	3	4	2	0	0	0
HARALSON	21	32	1	2	1	0	0	0
HARRIS	14	28	5	2	3	2	0	0
HART	34	14	2	6	14	3	1	0
HEARD	6	10	2	0	0	0	0	0
HENRY	6	12	3	0	2	0	0	0
HOUSTON	280	254	33	24	83	12	5	0
IRWIN	7	18	4	0	0	0	0	0
JACKSON	1	3	0	0	0	0	0	0
JASPER	2	0	0	0	0	0	0	0
JEFF DAVIS	22	23	3	0	5	1	0	0
JEFFERSON	39	44	13	8	10	1	0	0
JENKINS	36	43	6	4	5	1	0	0
JOHNSON	17	25	4	1	2	1	0	0
JONES	28	51	4	2	1	0	0	0
LAMAR	67	28	2	6	30	3	1	0
LANIER	6	9	2	0	0	0	0	0
LAURENS	66	84	20	8	19	7	1	0
LEE	44	62	6	4	1	0	0	0
LIBERTY	23	49	12	2	2	0	0	0
LINCOLN	5	6	1	1	0	0	0	0
LONG	4	20	5	1	0	0	0	0
LOWNDES	95	170	24	13	0	1	0	0
LUMPKIN	1	0	0	0	0	0	0	0
MACON	15	23	5	1	1	1	0	0
MADISON	0	0	0	0	0	0	0	0
MARION	18	15	1	2	6	2	0	0
MCDUFFIE	41	59	8	5	6	0	0	0
MCINTOSH	5	17	2	1	0	0	0	0
MERIWETHER	4	9	1	0	0	0	0	0
MILLER	3	6	1	0	0	0	0	0
MITCHELL	65	50	11	7	12	2	0	0
MONROE	19	33	6	2	4	0	0	0
MONTGOMERY	6	16	5	2	1	0	0	0
MORGAN	0	0	0	0	0	0	0	0
MURRAY	1	0	0	0	0	0	0	0
MUSCOGEE	503	448	64	58	110	12	7	0
NEWTON	24	20	3	3	2	0	0	0
OCONEE	1	1	0	0	0	0	0	0
OGLETHORPE	0	0	0	0	0	0	0	0
PAULDING	11	13	4	0	1	1	0	0
PEACH	47	78	9	6	8	3	0	0
PICKENS	1	0	0	0	1	0	0	0
PIERCE	11	34	5	3	0	0	0	0
PIKE	0	2	0	0	0	0	0	0
POLK	23	25	2	4	5	1	0	0
PULASKI	13	24	3	4	2	0	0	0
PUTNAM	28	28	6	7	4	0	1	0
QUITMAN	5	14	4	0	2	0	0	0

TEMPORARY ASSISTANCE to NEEDY FAMILIES

BY AGE
JUNE 2013

COUNTY	AGE 0-6	AGE 7-15	AGE 16-17	AGE 18-21	AGE 22-34	AGE 35-44	AGE 45-64	AGE 65+
RABUN	0	1	0	0	0	0	0	0
RANDOLPH	25	19	3	4	11	0	1	0
RICHMOND	399	492	85	41	119	13	2	0
ROCKDALE	8	7	2	1	1	1	0	0
SCHLEY	5	12	0	1	0	0	0	0
SCREVEN	22	39	8	3	4	2	0	0
SEMINOLE	4	4	1	1	0	0	0	0
SPALDING	181	363	79	9	1	0	0	0
STEPHENS	42	24	0	9	24	8	2	0
STEWART	11	9	0	2	4	0	0	0
SUMTER	47	89	23	14	5	1	0	0
TALBOT	10	8	4	2	2	0	0	0
TALIAFERRO	3	4	4	1	0	0	0	0
TATTNALL	14	44	4	1	2	2	0	0
TAYLOR	14	17	3	3	5	1	0	0
TELFAIR	10	29	3	2	1	1	0	0
TERRELL	17	33	6	3	3	0	0	0
THOMAS	31	27	5	4	1	0	0	0
TIFT	55	61	14	0	0	1	0	0
TOOMBS	40	84	9	1	2	0	0	0
TOWNS	0	0	0	0	0	0	0	0
TREUTLEN	35	56	9	6	3	0	0	0
TROUP	28	76	15	5	0	0	0	0
TURNER	15	30	4	1	0	0	0	0
TWIGGS	9	19	8	0	3	0	0	0
UNION	0	0	0	0	0	0	0	0
UPSON	2	0	0	0	0	0	0	0
WALKER	0	1	0	0	0	0	0	0
WALTON	191	316	58	24	19	6	0	0
WARE	52	81	16	4	0	0	0	0
WARREN	7	12	2	1	0	0	0	0
WASHINGTON	48	39	8	4	13	1	0	0
WAYNE	40	61	7	3	3	0	0	0
WEBSTER	2	3	0	0	1	0	0	0
WHEELER	11	15	0	0	3	0	0	0
WHITE	0	0	0	0	0	0	0	0
WHITFIELD	3	2	0	0	1	0	0	0
WILCOX	18	19	6	1	4	0	1	0
WILKES	17	15	1	4	3	2	0	0
WILKINSON	21	21	1	2	4	1	0	0
WORTH	4	12	0	0	0	0	2	0
STATE TOTAL	11,863	13,879	2,515	1,380	2,517	481	171	0

SOURCE: State TANF File

TANF

PROGRAM DESCRIPTION:

Temporary Assistance to Needy Families (TANF) replaced AFDC as a cash assistance program for needy families with the passage of the federal law "Personal Responsibility and Work Opportunity Reconciliation Act of 1996". TANF began for Georgia on July 1, 1997.

DATA TABLE DESCRIPTION:

TANF UNDUPLICATED CASE

CASE: An assistance unit (AU) may also be referred to as a case. A case is also referred to in Social Services and other programs.

PROCEDURE:

The number of active unduplicated cases counted for the SFY by county. The total unduplicated case is counted by each month range group. The State Total is the sum of for each category.

TEMPORARY ASSISTANCE to NEEDY FAMILIES

UNDUPLICATED CASES FY 2013

COUNTY	Number of Unduplicated Cases	Number who have been on TANF for:			
		1-3 Months	4-7 Months	8-11 Months	12 Months
APPLING	27	6	13	8	0
ATKINSON	4	2	1	1	0
BACON	8	1	3	4	0
BAKER	2	1	0	1	0
BALDWIN	147	46	61	40	0
BANKS	0	0	0	0	0
BARROW	32	9	9	14	0
BARTOW	108	13	47	48	0
BEN HILL	10	1	3	6	0
BERRIEN	13	8	3	2	0
BIBB	309	94	138	77	0
BLECKLEY	16	3	7	6	0
BRANTLEY	15	5	4	6	0
BROOKS	14	2	4	8	0
BRYAN	8	1	5	2	0
BULLOCH	31	10	10	11	0
BURKE	75	21	37	17	0
BUTTS	13	4	7	2	0
CALHOUN	9	3	5	1	0
CAMDEN	32	10	15	7	0
CANDLER	22	5	10	7	0
CARROLL	156	41	72	43	0
CATOOSA	40	14	18	8	0
CHARLTON	9	2	2	5	0
CHATHAM	50	15	18	17	0
CHATTAHOOCHEE	2	0	2	0	0
CHATTOOGA	189	74	82	33	0
CHEROKEE	97	34	40	23	0
CLARKE	302	71	153	78	0
CLAY	6	2	2	2	0
CLAYTON	865	257	369	239	0
CLINCH	8	2	3	3	0
COBB	1,053	379	394	280	0
COFFEE	34	13	11	10	0
COLQUITT	66	17	30	19	0
COLUMBIA	50	14	25	11	0
COOK	6	4	1	1	0
COWETA	82	22	41	19	0
CRAWFORD	11	3	3	5	0
CRISP	21	1	15	5	0
DADE	0	0	0	0	0
DAWSON	0	0	0	0	0
DECATUR	30	14	11	5	0
DEKALB	1,756	489	756	511	0
DODGE	46	12	22	12	0
DOOLY	4	1	1	2	0
DOUGHERTY	721	169	326	226	0
DOUGLAS	407	116	175	116	0
EARLY	9	4	3	2	0
ECHOLS	4	0	3	1	0
EFFINGHAM	8	2	4	2	0

TEMPORARY ASSISTANCE to NEEDY FAMILIES

UNDUPLICATED CASES FY 2013

COUNTY	Number of Unduplicated Cases	Number who have been on TANF for:			
		1-3 Months	4-7 Months	8-11 Months	12 Months
ELBERT	97	9	45	43	0
EMANUEL	39	12	19	8	0
EVANS	38	3	20	15	0
FANNIN	5	1	3	1	0
FAYETTE	7	2	2	3	0
FLOYD	179	36	88	55	0
FORSYTH	52	10	26	16	0
FRANKLIN	0	0	0	0	0
FULTON	2,141	565	905	671	0
GILMER	3	0	2	1	0
GLASCOCK	12	4	5	3	0
GLYNN	52	8	28	16	0
GORDON	10	1	5	4	0
GRADY	29	8	16	5	0
GREENE	1	0	0	1	0
GWINNETT	822	244	337	241	0
HABERSHAM	0	0	0	0	0
HALL	478	129	198	151	0
HANCOCK	20	5	12	3	0
HARALSON	44	11	16	17	0
HARRIS	12	4	4	4	0
HART	41	8	14	19	0
HEARD	41	5	19	17	0
HENRY	17	1	9	7	0
HOUSTON	342	103	141	98	0
IRWIN	4	0	3	1	0
JACKSON	4	0	4	0	0
JASPER	3	0	2	1	0
JEFF DAVIS	42	9	18	15	0
JEFFERSON	58	15	21	22	0
JENKINS	38	15	14	9	0
JOHNSON	23	5	11	7	0
JONES	19	5	3	11	0
LAMAR	140	37	65	38	0
LANIER	8	3	4	1	0
LAURENS	82	23	33	26	0
LEE	64	58	5	1	0
LIBERTY	23	9	9	5	0
LINCOLN	5	2	1	2	0
LONG	14	0	9	5	0
LOWNDES	60	16	30	14	0
LUMPKIN	1	0	0	1	0
MACON	14	3	4	7	0
MADISON	5	0	0	5	0
MARION	18	4	8	6	0
MCDUFFIE	49	13	30	6	0
MCINTOSH	4	2	1	1	0
MERIWETHER	86	1	41	44	0
MILLER	4	0	3	1	0
MITCHELL	51	12	29	10	0
MONROE	25	2	15	8	0

TEMPORARY ASSISTANCE to NEEDY FAMILIES

UNDUPLICATED CASES FY 2013

COUNTY	Number of Unduplicated Cases	Number who have been on TANF for:			
		1-3 Months	4-7 Months	8-11 Months	12 Months
MONTGOMERY	11	1	6	4	0
MORGAN	2	1	1	0	0
MURRAY	8	2	3	3	0
MUSCOGEE	686	176	298	212	0
NEWTON	156	46	72	38	0
OCONEE	1	0	1	0	0
OGLETHORPE	49	0	18	31	0
PAULDING	59	19	20	20	0
PEACH	48	11	20	17	0
PICKENS	204	55	95	54	0
PIERCE	16	5	5	6	0
PIKE	7	2	5	0	0
POLK	90	25	37	28	0
PULASKI	26	8	13	5	0
PUTNAM	37	7	15	15	0
QUITMAN	9	1	7	1	0
RABUN	0	0	0	0	0
RANDOLPH	29	10	7	12	0
RICHMOND	413	119	186	108	0
ROCKDALE	29	5	18	6	0
SCHLEY	2	1	1	0	0
SCREVEN	46	11	19	16	0
SEMINOLE	7	2	3	2	0
SPALDING	167	39	85	43	0
STEPHENS	48	18	19	11	0
STEWART	11	2	4	5	0
SUMTER	45	7	19	19	0
TALBOT	13	1	6	6	0
TALIAFERRO	2	0	2	0	0
TATTNALL	28	6	13	9	0
TAYLOR	23	4	13	6	0
TELFAIR	30	7	17	6	0
TERRELL	25	5	13	7	0
THOMAS	45	7	31	7	0
TIFT	38	12	14	12	0
TOOMBS	42	12	17	13	0
TOWNS	0	0	0	0	0
TREUTLEN	129	30	61	38	0
TROUP	73	14	39	20	0
TURNER	5	0	3	2	0
TWIGGS	9	3	2	4	0
UNION	1	0	0	1	0
UPSON	14	2	8	4	0
WALKER	24	3	12	9	0
WALTON	151	40	75	36	0
WARE	23	6	8	9	0
WARREN	9	3	4	2	0
WASHINGTON	51	14	16	21	0
WAYNE	55	21	18	16	0
WEBSTER	6	1	1	4	0
WHEELER	8	0	5	3	0

TEMPORARY ASSISTANCE to NEEDY FAMILIES

UNDUPLICATED CASES FY 2013

COUNTY	Number of Unduplicated Cases	<i>Number who have been on TANF for:</i>			
		1-3 Months	4-7 Months	8-11 Months	12 Months
WHITE	0	0	0	0	0
WHITFIELD	13	4	6	3	0
WILCOX	20	6	6	8	0
WILKES	19	4	7	8	0
WILKINSON	18	2	12	4	0
WORTH	8	3	5	0	0
STATE TOTAL	15,341	4,203	6,632	4,506	0

SOURCE: State TANF File

**SUPPLEMENTAL NUTRITION
ASSISTANCE PROGRAM (SNAP)**
FORMERLY FOOD STAMP

SNAP

PROGRAM DESCRIPTION:

The Supplemental Nutrition Assistance Program (SNAP), also known as the Food Stamp Program, is a federally funded program that provides monthly benefits to low-income households to help pay for the cost of food.

DATA TABLE DESCRIPTION: FOOD STAMPS

HOUSEHOLDS: Households whose gross income (total income including taxes) is no more than 130 percent of the federal poverty level may qualify for food stamp benefits.

RECIPIENTS: An individual who receives public assistance.

PROCEDURE:

The total number of households and recipients average for the SFY by category for each county. Total Benefit Dollars is the sum of monthly benefit amount. The State Total is the sum of each category.

FOOD STAMPS

STATE FISCAL YEAR 2013

County	MONTHLY AVERAGE HOUSEHOLDS	MONTHLY AVERAGE RECIPIENTS	TOTAL BENEFIT DOLLARS
APPLING	2,061	4,626	\$6,907,753.00
ATKINSON	964	2,289	\$3,325,284.00
BACON	1,164	2,692	\$3,989,891.00
BAKER	551	1,045	\$1,581,947.00
BALDWIN	5,156	10,530	\$16,413,027.00
BANKS	1,518	3,530	\$5,014,747.00
BARROW	6,514	14,136	\$22,344,487.00
BARTOW	9,906	22,134	\$35,642,770.68
BEN HILL	2,717	5,806	\$8,923,594.00
BERRIEN	2,231	5,144	\$7,418,154.00
BIBB	23,223	47,628	\$76,310,359.00
BLECKLEY	1,256	2,629	\$3,914,046.00
BRANTLEY	1,943	4,622	\$7,085,238.00
BROOKS	2,083	4,323	\$6,515,629.00
BRYAN	1,694	3,904	\$5,901,694.00
BULLOCH	6,070	13,006	\$20,367,840.00
BURKE	3,584	7,769	\$12,160,069.00
BUTTS	2,754	5,971	\$9,476,291.00
CALHOUN	822	1,632	\$2,508,013.00
CAMDEN	3,618	8,502	\$13,255,129.00
CANDLER	1,353	3,009	\$4,519,310.00
CARROLL	10,898	23,656	\$37,430,744.00
CATOOSA	4,731	11,022	\$16,306,618.00
CHARLTON	1,069	2,441	\$3,600,543.00
CHATHAM	24,533	51,236	\$83,940,247.00
CHATTAHOOCHEE	421	947	\$1,473,427.00
CHATTOOGA	3,083	6,590	\$9,858,776.00
CHEROKEE	8,097	18,242	\$29,256,964.00
CLARKE	10,318	20,127	\$33,161,266.00
CLAY	622	1,274	\$1,994,349.00
CLAYTON	39,017	88,385	\$152,182,255.64
CLINCH	908	2,103	\$3,074,389.00
COBB	40,383	87,767	\$146,405,400.39
COFFEE	5,115	11,749	\$18,050,147.00
COLQUITT	6,489	14,171	\$22,018,409.00
COLUMBIA	4,821	11,333	\$17,807,838.00
COOK	2,221	4,867	\$7,392,554.00
COWETA	8,412	19,221	\$30,440,130.04
CRAWFORD	1,439	3,031	\$4,657,536.00
CRISP	3,503	7,414	\$11,738,065.00
DADE	1,054	2,337	\$3,321,526.00
DAWSON	1,377	2,959	\$4,541,440.00
DECATUR	4,173	9,205	\$14,287,447.00
DEKALB	75,222	155,551	\$264,200,346.00
DODGE	2,652	5,514	\$8,275,677.00
DOOLY	1,492	3,090	\$4,751,092.00
DOUGHERTY	17,837	36,671	\$60,535,002.00
DOUGLAS	11,439	26,152	\$42,745,938.00
EARLY	1,866	3,989	\$6,130,712.00
ECHOLS	323	803	\$1,254,444.00

FOOD STAMPS

STATE FISCAL YEAR 2013

County	MONTHLY AVERAGE HOUSEHOLDS	MONTHLY AVERAGE RECIPIENTS	TOTAL BENEFIT DOLLARS
EFFINGHAM	2,822	6,729	\$10,145,823.00
ELBERT	2,637	5,237	\$8,037,135.00
EMANUEL	3,106	7,100	\$10,385,613.00
EVANS	1,374	3,046	\$4,741,921.00
FANNIN	1,933	4,328	\$6,246,352.00
FAYETTE	3,383	7,660	\$12,506,280.00
FLOYD	9,986	21,103	\$32,981,893.00
FORSYTH	3,762	8,578	\$13,644,405.00
FRANKLIN	2,486	5,487	\$8,232,170.00
FULTON	101,245	193,159	\$333,132,237.08
GILMER	2,328	5,570	\$8,395,463.36
GLASCOCK	262	614	\$905,414.00
GLYNN	7,895	16,991	\$27,516,141.00
GORDON	4,966	11,337	\$17,251,049.00
GRADY	2,994	6,459	\$9,660,685.00
GREENE	2,022	4,202	\$6,503,948.00
GWINNETT	47,498	114,345	\$189,093,853.00
HABERSHAM	3,300	7,422	\$11,111,830.00
HALL	13,841	32,331	\$51,780,997.00
HANCOCK	1,414	2,726	\$4,190,473.00
HARALSON	3,372	7,276	\$11,259,350.00
HARRIS	1,404	2,912	\$4,452,614.00
HART	2,690	5,775	\$8,773,622.00
HEARD	1,211	2,800	\$4,184,112.00
HENRY	14,286	29,850	\$48,998,339.00
HOUSTON	12,215	27,258	\$43,109,786.00
IRWIN	1,146	2,530	\$3,753,446.00
JACKSON	4,828	11,081	\$17,070,378.00
JASPER	1,649	3,658	\$5,808,866.25
JEFF DAVIS	1,899	4,360	\$6,522,217.00
JEFFERSON	2,476	5,322	\$7,945,332.00
JENKINS	1,218	2,611	\$3,909,258.00
JOHNSON	1,235	2,492	\$3,735,804.00
JONES	2,320	5,000	\$7,661,678.00
LAMAR	2,024	4,065	\$6,411,435.00
LANIER	1,121	2,605	\$3,997,268.00
LAURENS	6,896	14,409	\$22,422,043.00
LEE	1,791	4,121	\$6,419,324.00
LIBERTY	4,127	9,685	\$15,169,185.00
LINCOLN	744	1,564	\$2,355,517.00
LONG	1,334	3,257	\$4,981,152.00
LOWNDES	12,214	26,671	\$42,883,470.00
LUMPKIN	2,115	4,557	\$6,929,826.00
MACON	1,779	3,420	\$5,190,413.00
MADISON	3,353	7,348	\$11,244,994.00
MARION	1,007	2,062	\$3,226,173.00
MCDUFFIE	2,857	6,543	\$10,094,579.00
MCINTOSH	1,349	2,779	\$4,338,185.00
MERIWETHER	3,004	6,230	\$9,502,685.00
MILLER	796	1,657	\$2,514,834.00

FOOD STAMPS
STATE FISCAL YEAR 2013

County	MONTHLY AVERAGE HOUSEHOLDS	MONTHLY AVERAGE RECIPIENTS	TOTAL BENEFIT DOLLARS
MITCHELL	3,628	7,651	\$11,706,975.00
MONROE	2,096	4,208	\$6,412,026.00
MONTGOMERY	1,012	2,096	\$3,108,597.00
MORGAN	1,812	3,786	\$5,860,301.00
MURRAY	4,520	10,621	\$15,450,704.00
MUSCOGEE	24,269	50,338	\$82,247,890.00
NEWTON	11,130	25,059	\$40,838,929.00
OCONEE	1,198	2,658	\$4,154,091.00
OGLETHORPE	848	1,856	\$2,766,514.00
PAULDING	8,163	19,724	\$31,218,052.00
PEACH	3,630	6,868	\$11,348,992.12
PICKENS	2,366	5,303	\$7,928,594.00
PIERCE	1,942	4,372	\$6,492,201.00
PIKE	1,481	3,267	\$5,018,493.00
POLK	5,228	11,081	\$17,744,192.00
PULASKI	1,112	2,261	\$3,403,617.00
PUTNAM	2,225	4,741	\$7,173,205.00
QUITMAN	358	753	\$1,103,087.00
RABUN	1,236	2,608	\$3,758,236.00
RANDOLPH	1,037	2,067	\$3,063,624.00
RICHMOND	27,213	58,244	\$95,125,017.00
ROCKDALE	8,080	17,532	\$29,577,356.73
SCHLEY	440	973	\$1,382,562.00
SCREVEN	1,815	4,024	\$6,318,178.00
SEMINOLE	1,331	2,746	\$4,246,562.00
SPALDING	8,907	18,526	\$30,195,931.76
STEPHENS	3,685	7,469	\$11,272,898.00
STEWART	815	1,484	\$2,330,087.00
SUMTER	5,045	10,512	\$16,681,854.00
TALBOT	864	1,562	\$2,302,748.00
TALIAFERRO	356	678	\$1,065,712.00
TATTNALL	2,300	5,098	\$7,593,654.00
TAYLOR	1,105	2,121	\$3,184,947.00
TELFAIR	1,679	3,370	\$5,169,195.00
TERRELL	1,767	3,510	\$5,518,695.00
THOMAS	5,813	12,144	\$18,397,688.00
TIFT	5,330	11,575	\$17,800,787.00
TOOMBS	3,885	8,784	\$13,409,254.00
TOWNS	682	1,462	\$2,141,541.00
TREUTLEN	1,074	2,220	\$3,335,476.00
TROUP	7,419	15,997	\$24,811,864.03
TURNER	1,387	2,874	\$4,349,645.00
TWIGGS	1,229	2,331	\$3,543,483.00
UNION	1,454	3,253	\$4,699,666.00
UPSON	3,891	7,961	\$12,357,952.00
WALKER	5,810	13,332	\$19,970,690.01
WALTON	7,357	16,427	\$25,947,047.00
WARE	4,686	10,047	\$15,430,665.00
WARREN	960	1,851	\$2,836,738.00
WASHINGTON	2,764	5,842	\$8,917,823.00

FOOD STAMPS

STATE FISCAL YEAR 2013

County	MONTHLY AVERAGE HOUSEHOLDS	MONTHLY AVERAGE RECIPIENTS	TOTAL BENEFIT DOLLARS
WAYNE	3,366	7,842	\$12,022,778.00
WEBSTER	311	598	\$893,652.00
WHEELER	736	1,612	\$2,438,429.00
WHITE	2,107	4,738	\$7,228,305.00
WHITFIELD	8,042	19,045	\$28,189,020.00
WILCOX	1,047	2,270	\$3,316,518.00
WILKES	1,342	2,732	\$4,158,406.00
WILKINSON	1,231	2,578	\$3,909,489.00
WORTH	2,699	5,565	\$8,633,314.00
STATE	911,716	1,957,341	\$3,157,242,070

SOURCE: SUCCESS REPORTS DMD6929I

Georgia's Food Stamp Households

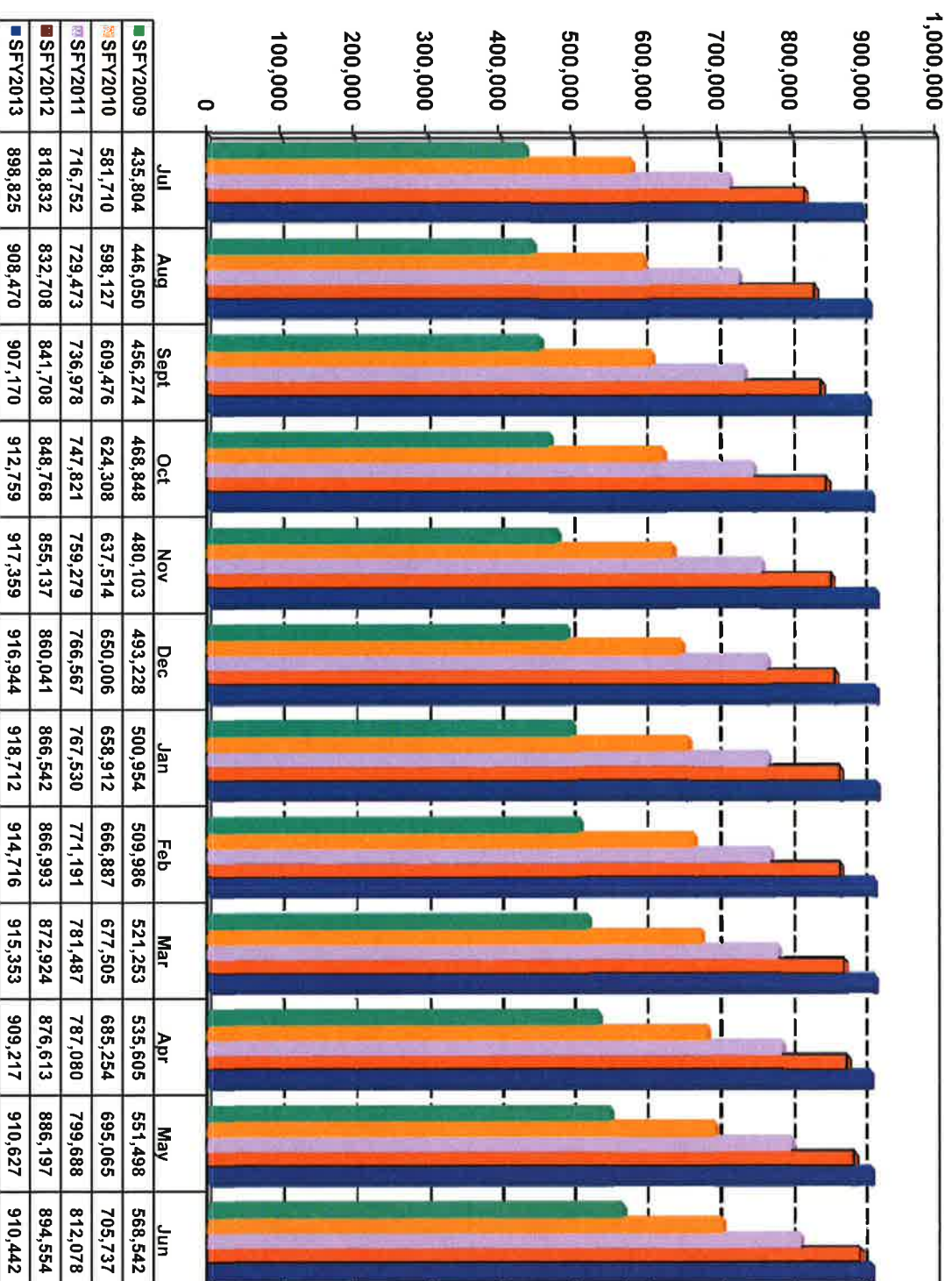

Source: SUCCESS Food Stamp Participation Report , DMD89291

SNAP

PROGRAM DESCRIPTION:

The Supplemental Nutrition Assistance Program (SNAP), also known as the Food Stamp Program, is a federally funded program that provides monthly benefits to low-income households to help pay for the cost of food.

DATA TABLE DESCRIPTION:

FOOD STAMP RECIPIENTS BY RACE AND ETHNICITY

RECIPIENTS: An individual who receives public assistance.

PROCEDURE:

The number of recipients in the reporting month of June is group by ethnicity and by race for each county. The State Total is the sum of each category.

FOOD STAMP RECIPIENTS BY RACE AND ETHNICITY

JUNE 2013

COUNTY	LATINO					NON-LATINO				
	Asian	Black	Native American	Pacific Islander/ Alaskan	White	Asian	Black	Native American	Pacific Islander/ Alaskan	White
APPLING	1	3	1	0	331	8	1,276	0	4	2,476
ATKINSON	1	1	2	1	361	0	623	8	0	1,334
BACON	0	1	1	1	132	4	898	1	4	1,607
BAKER	1	0	0	0	17	0	556	0	2	296
BALDWIN	1	5	1	1	98	55	7,384	9	6	3,263
BANKS	0	0	0	0	65	13	48	2	2	1,388
BARROW	11	38	8	38	2,430	433	14,256	51	34	18,171
BARTOW	3	21	13	4	1,398	85	3,699	34	19	15,802
BEN HILL	0	1	1	2	125	9	3,233	11	6	2,447
BERRIEN	1	0	0	0	195	8	921	5	7	3,904
BIBB	5	22	11	6	511	128	39,520	37	16	7,576
BLECKLEY	0	1	0	0	28	18	1,325	0	3	1,284
BRANTLEY	0	0	0	0	34	4	175	10	7	4,465
BROOKS	2	0	0	0	118	0	2,608	5	3	1,615
BRYAN	2	9	0	1	62	30	1,331	19	8	2,436
BULLOCH	5	20	0	15	305	39	7,702	12	24	5,121
BURKE	0	2	0	1	55	15	5,573	3	4	2,040
BUTTS	2	7	1	3	134	30	4,045	7	2	4,412
CALHOUN	0	0	0	0	24	2	1,252	5	2	277
CAMDEN	3	12	10	3	226	83	3,402	18	10	4,776
CANDLER	0	2	1	0	317	0	1,175	0	2	1,438
CARROLL	0	6	1	0	109	5	1,341	7	3	2,341
CATOOSA	2	14	13	6	4,005	148	1,621	55	15	36,346
CHARLTON	0	0	0	0	13	10	950	3	2	1,490
CHATHAM	13	116	25	24	1,175	321	40,094	111	72	10,586
CHATTAHOOCHEE	0	1	0	0	24	5	395	8	3	440
CHATTOOGA	0	5	1	0	634	8	686	13	12	7,007
CHEROKEE	7	24	5	6	3,044	179	2,494	42	28	12,632
CLARKE	2	55	4	16	1,191	196	11,961	29	20	11,997
CLAY	0	0	0	0	0	9	1,031	0	1	133
CLAYTON	56	405	39	81	7,175	1,838	67,392	127	101	10,511
CLINCH	0	0	0	0	28	4	1,055	3	2	964
COBB	39	484	37	62	14,714	1,235	49,717	197	118	21,460
COFFEE	2	7	0	2	774	13	5,009	12	8	5,811
COLQUITT	4	19	2	0	1,800	19	7,308	6	12	5,938
COLUMBIA	3	25	1	8	418	127	3,669	18	16	6,948
COOK	0	1	1	0	158	3	2,334	2	4	2,461
COWETA	3	46	3	7	1,228	115	10,978	56	28	15,923
CRAWFORD	0	0	1	0	37	3	997	3	4	1,929
CRISP	0	2	2	0	71	36	5,130	2	0	1,810
DADE	0	0	0	0	18	1	34	2	0	605
DAWSON	0	0	0	0	26	6	20	3	1	697
DECATUR	1	8	1	2	332	11	5,761	5	9	2,868
DEKALB	66	504	66	76	10,603	7,404	127,748	255	188	8,935
DODGE	2	10	0	0	60	15	2,475	1	0	2,816
DOOLY	0	3	0	0	159	6	2,001	1	2	629
DOUGHERTY	2	32	11	9	597	64	32,123	33	28	6,294
DOUGLAS	3	98	8	10	2,088	180	16,313	59	36	11,031
EARLY	0	0	0	0	30	8	2,895	1	1	677
ECHOLS	0	0	0	0	385	0	57	3	0	565
EFFINGHAM	1	4	0	0	110	19	2,198	8	8	4,727
ELBERT	1	12	3	8	630	44	5,432	6	17	4,025
EMANUEL	0	3	0	0	157	29	3,794	1	2	3,219
EVANS	0	0	0	0	338	5	1,533	3	3	1,280
FANNIN	0	0	0	0	3	0	2	0	0	279
FAYETTE	2	17	5	13	669	180	4,220	19	23	4,215
FLOYD	6	18	1	1	1,616	107	5,658	13	17	12,938

FOOD STAMP RECIPIENTS BY RACE AND ETHNICITY

JUNE 2013

COUNTY	LATINO					NON-LATINO				
	Asian	Black	Native American	Pacific Islander/ Alaskan	White	Asian	Black	Native American	Pacific Islander/ Alaskan	White
FORSYTH	0	0	0	0	277	73	190	5	1	1,843
FRANKLIN	0	8	0	1	142	13	638	4	1	4,564
FULTON	69	592	58	108	9,054	2,758	167,192	338	147	11,392
GILMER	0	0	0	0	24	0	4	1	0	321
GLASCOCK	0	0	0	0	2	0	92	0	0	478
GLYNN	1	15	4	2	708	47	9,165	20	27	7,140
GORDON	0	3	0	0	294	13	197	2	2	2,717
GRADY	1	5	0	0	451	4	2,968	12	0	2,432
GREENE	0	3	1	0	117	4	2,580	2	6	1,297
GWINNETT	129	928	120	156	28,400	6,965	52,759	274	225	26,850
HABERSHAM	2	3	1	0	135	50	67	3	4	1,430
HALL	12	56	23	7	11,751	555	5,814	94	31	35,883
HANCOCK	0	1	0	0	3	2	2,380	0	0	249
HARALSON	0	1	0	1	28	1	506	6	13	6,456
HARRIS	0	1	0	0	38	16	1,028	5	6	1,702
HART	2	1	0	1	195	30	1,529	9	4	6,182
HEARD	0	0	0	0	85	9	1,452	6	0	1,514
HENRY	16	73	10	32	1,084	666	17,719	45	104	10,602
HOUSTON	11	52	2	4	1,239	282	15,822	32	22	10,835
IRWIN	0	1	0	0	48	3	1,181	0	4	1,272
JACKSON	2	8	1	3	466	117	3,331	12	10	8,339
JASPER	0	12	0	0	90	5	1,768	1	5	1,778
JEFF DAVIS	0	2	0	0	287	7	1,072	2	5	2,968
JEFFERSON	0	2	0	1	43	1	4,325	3	1	1,031
JENKINS	1	4	0	0	40	2	1,718	1	1	873
JOHNSON	2	0	0	0	12	1	1,319	2	0	1,127
JONES	0	3	1	0	23	9	1,689	9	9	3,110
LAMAR	0	15	0	0	132	16	3,521	11	13	3,552
LANIER	0	2	0	0	66	6	946	1	7	1,722
LAURENS	5	10	1	0	197	36	8,677	7	7	5,858
LEE	0	3	0	0	42	38	1,418	8	4	2,256
LIBERTY	5	125	1	13	489	99	6,449	21	66	2,834
LINCOLN	0	0	0	0	0	0	914	5	1	631
LONG	0	15	0	1	333	16	1,212	5	15	1,506
LOWNDES	17	36	4	7	906	143	17,588	41	27	8,175
LUMPKIN	0	1	1	0	43	8	43	2	0	887
MACON	0	3	1	1	81	0	2,656	1	2	490
MADISON	1	9	0	13	533	43	2,635	6	2	3,924
MARION	0	3	2	1	106	8	913	1	3	914
MCDUFFIE	1	0	1	1	94	7	4,398	6	3	2,175
MCINTOSH	0	1	0	0	24	4	1,278	0	12	1,466
MERIWETHER	2	7	0	1	174	26	6,564	14	8	5,273
MILLER	0	2	0	0	16	0	756	1	1	578
MITCHELL	0	3	2	2	198	5	5,078	3	1	2,010
MONROE	3	0	1	1	48	6	1,896	5	7	2,203
MONTGOMERY	0	0	0	1	75	2	755	0	2	1,174
MORGAN	1	12	3	0	110	11	2,236	2	4	1,708
MURRAY	2	7	3	2	2,811	19	193	3	2	8,070
MUSCOGEE	14	129	10	16	1,387	270	38,528	102	99	11,728
NEWTON	2	11	2	1	210	44	4,061	7	8	3,247
OCONEE	0	8	0	2	116	20	1,113	1	6	1,508
OGLETHORPE	0	0	0	0	1	0	68	0	0	124
PAULDING	5	53	5	1	681	110	5,576	49	32	12,884
PEACH	2	23	1	0	263	34	4,876	4	4	1,914
PICKENS	0	0	0	1	51	0	47	3	1	807
PIERCE	0	3	1	0	151	5	706	4	12	3,551
PIKE	1	1	0	1	131	12	3,132	4	6	4,229

FOOD STAMP RECIPIENTS BY RACE AND ETHNICITY

JUNE 2013

COUNTY	LATINO					NON-LATINO				
	Asian	Black	Native American	Pacific Islander/Alaskan	White	Asian	Black	Native American	Pacific Islander/Alaskan	White
POLK	1	8	1	2	1,020	15	2,177	12	6	7,805
PULASKI	2	3	1	0	38	4	1,248	1	5	1,013
PUTNAM	0	0	0	0	264	23	2,314	3	1	2,067
QUITMAN	1	0	0	0	4	0	468	0	1	225
RABUN	0	0	0	0	19	2	17	2	1	730
RANDOLPH	0	3	0	0	8	2	1,634	0	2	260
RICHMOND	11	125	10	13	771	225	45,277	61	88	12,052
ROCKDALE	3	71	4	21	1,189	124	9,639	31	25	3,914
SCHLEY	0	1	0	0	18	0	416	0	1	451
SCREVEN	0	0	1	0	18	7	2,673	2	8	1,400
SEMINOLE	0	13	0	0	43	3	1,665	1	1	1,090
SPALDING	0	6	0	0	63	2	1,817	8	2	1,786
STEPHENS	12	17	2	3	1,361	107	1,537	9	7	9,852
STEWART	0	2	0	0	14	0	1,216	0	0	212
SUMTER	0	7	0	0	272	17	8,433	5	6	1,915
TALBOT	0	0	0	0	0	0	1,134	3	0	308
TALIAFERRO	0	1	0	0	7	0	416	0	0	132
TATTNALL	0	4	0	1	554	15	1,787	2	4	2,693
TAYLOR	4	0	0	0	22	1	1,158	0	1	710
TELFAIR	0	0	0	0	30	1	1,926	1	1	1,485
TERRELL	0	2	1	0	12	6	2,375	4	0	333
THOMAS	0	31	3	0	205	16	7,726	17	9	4,161
TIFT	4	6	0	1	1,247	19	6,314	9	4	3,994
TOOMBS	0	5	2	1	1,005	25	3,796	6	3	4,001
TOWNS	0	0	0	0	0	0	2	1	0	268
TREUTLEN	0	0	0	0	23	0	1,233	0	6	1,228
TROUP	0	13	1	0	374	45	9,323	20	18	9,520
TURNER	0	1	0	0	62	2	1,920	2	1	803
TWIGGS	0	4	1	0	7	4	1,319	6	6	1,023
UNION	0	0	0	0	3	0	5	1	0	393
UPSON	3	8	1	2	325	37	6,239	13	13	8,606
WALKER	0	9	2	2	1,359	34	948	11	13	15,562
WALTON	0	6	0	0	61	5	1,454	0	5	1,580
WARE	0	3	1	1	205	28	4,756	11	6	5,415
WARREN	0	0	0	0	2	3	1,525	0	1	243
WASHINGTON	0	4	0	0	34	17	4,458	3	7	1,221
WAYNE	2	5	2	1	329	9	2,872	8	9	5,128
WEBSTER	0	0	0	0	13	0	420	0	2	146
WHEELER	1	6	0	1	62	0	625	1	2	850
WHITE	0	0	3	0	9	6	5	4	2	708
WHITFIELD	0	3	0	1	775	22	239	6	4	2,905
WILCOX	0	1	0	0	21	1	1,119	4	1	1,086
WILKES	0	1	3	4	54	11	1,918	4	1	777
WILKINSON	0	0	4	0	23	2	1,445	1	3	1,097
WORTH	0	3	0	0	90	8	3,546	3	4	2,725
STATE	606	4,692	583	843	137,905	26,786	1,106,700	2,825	2,212	684,311

SOURCE: June 2013 Food Stamp File

SNAP

PROGRAM DESCRIPTION:

The Supplemental Nutrition Assistance Program (SNAP), also known as the Food Stamp Program, is a federally funded program that provides monthly benefits to low-income households to help pay for the cost of food.

DATA TABLE DESCRIPTION:

FOOD STAMP RECIPIENTS BY AGE

RECIPIENTS: An individual who receives public assistance.

PROCEDURE:

The number of recipients in the reporting month of June is group by age for each county. The State Total is the sum of each age group.

FOOD STAMP RECIPIENTS BY AGE

JUNE 2013

COUNTY	AGE 0-6	AGE 7-15	AGE 16-17	AGE 18-21	AGE 22-34	AGE 35-44	AGE 45-64	AGE 65+
APPLING	921	824	140	243	659	404	640	269
ATKINSON	501	498	91	132	380	175	417	137
BACON	558	511	108	166	422	274	439	171
BAKER	135	132	26	54	168	79	188	90
BALDWIN	2,117	2,217	326	694	2,275	1,056	1,727	411
BANKS	171	288	36	64	220	137	308	294
BARROW	6,698	7,712	1,272	2,028	6,385	3,899	5,982	1,494
BARTOW	3,873	4,408	734	1,212	3,924	2,329	3,589	1,009
BEN HILL	1,116	1,244	216	305	1,087	564	966	337
BERRIEN	910	987	174	343	909	565	874	279
BIBB	9,661	9,679	1,703	3,218	9,159	4,728	7,709	1,975
BLECKLEY	485	533	82	184	507	247	455	166
BRANTLEY	813	929	206	276	882	519	847	223
BROOKS	788	825	150	276	752	459	786	315
BRYAN	749	866	132	208	718	430	590	205
BULLOCH	2,681	2,552	453	1,098	2,892	1,179	1,807	581
BURKE	1,391	1,679	284	521	1,488	704	1,237	389
BUTTS	1,680	1,746	297	621	1,778	949	1,376	196
CALHOUN	223	309	65	92	278	151	283	161
CAMDEN	1,783	1,784	308	485	1,858	849	1,172	304
CANDLER	632	602	101	159	471	306	456	208
CARROLL	519	533	128	198	429	344	961	701
CATOOSA	7,963	8,528	1,421	2,201	7,386	4,615	7,364	2,747
CHARLTON	461	502	74	137	448	260	431	155
CHATHAM	11,370	11,138	1,735	3,098	10,344	4,707	7,922	2,223
CHATTAHOOCHEE	163	198	27	67	158	75	144	44
CHATTOOGA	1,590	1,872	307	431	1,399	849	1,452	466
CHEROKEE	4,129	4,126	606	862	3,030	1,928	2,812	968
CLARKE	5,413	5,061	889	1,782	5,484	2,659	3,321	862
CLAY	218	240	31	71	218	89	201	106
CLAYTON	20,210	21,327	3,574	5,302	17,218	8,700	9,880	1,514
CLINCH	417	436	65	101	394	169	363	111
COBB	19,843	20,855	3,366	4,962	15,594	8,771	11,379	3,293
COFFEE	2,416	2,367	401	772	2,139	1,098	1,838	607
COLQUITT	3,091	3,316	552	793	2,716	1,492	2,408	740
COLUMBIA	2,323	2,546	425	574	2,221	1,238	1,523	383
COOK	955	995	187	325	946	514	770	272
COWETA	5,812	6,089	1,105	1,708	5,450	3,031	4,297	895
CRAWFORD	505	545	96	196	545	336	566	185
CRISP	1,370	1,437	261	448	1,368	697	1,083	389
DADE	28	32	7	17	49	47	214	266
DAWSON	121	122	33	44	161	70	158	44
DECATUR	1,687	1,872	365	602	1,733	851	1,387	501
DEKALB	33,389	32,841	5,619	9,078	29,081	15,690	22,649	7,498
DODGE	1,044	966	166	362	960	545	967	369
DOOLY	485	614	97	159	464	269	506	207
DOUGHERTY	8,243	7,861	1,415	2,682	8,389	3,571	5,499	1,533
DOUGLAS	6,181	7,204	1,263	1,749	5,279	3,323	3,836	991
EARLY	650	707	155	243	676	313	581	287
ECHOLS	299	234	33	69	126	83	122	44
EFFINGHAM	1,377	1,571	249	393	1,307	757	1,096	325
ELBERT	1,911	2,106	323	533	1,860	1,047	1,853	545

FOOD STAMP RECIPIENTS BY AGE

JUNE 2013

COUNTY	AGE 0-6	AGE 7-15	AGE 16-17	AGE 18-21	AGE 22-34	AGE 35-44	AGE 45-64	AGE 65+
EMANUEL	1,472	1,528	252	434	1,299	679	1,099	442
EVANS	744	648	96	179	575	265	456	199
FANNIN	17	24	2	5	25	22	77	112
FAYETTE	1,751	2,063	392	484	1,622	1,058	1,487	506
FLOYD	4,015	4,125	631	1,101	3,779	2,121	3,553	1,050
FORSYTH	399	475	82	114	375	293	509	142
FRANKLIN	811	947	185	219	869	580	1,114	646
FULTON	36,624	38,590	6,563	11,712	36,817	19,361	32,828	9,213
GILMER	37	30	4	13	36	27	90	113
GLASCOCK	95	135	19	21	105	56	108	33
GLYNN	3,702	3,558	540	995	3,365	1,583	2,652	734
GORDON	818	667	99	243	680	338	315	68
GRADY	1,215	1,227	212	335	1,010	505	983	386
GREENE	720	860	160	205	717	438	687	223
GWINNETT	28,021	31,016	4,634	5,828	17,044	11,584	13,013	5,666
HABERSHAM	204	199	29	50	235	160	334	484
HALL	12,666	13,343	1,994	2,620	8,576	5,287	7,808	1,932
HANCOCK	432	461	109	154	471	265	555	188
HARALSON	1,130	1,276	231	394	1,331	791	1,393	466
HARRIS	500	558	90	129	513	283	502	221
HART	1,287	1,570	269	437	1,317	928	1,518	627
HEARD	655	590	92	157	514	226	455	377
HENRY	4,876	6,413	1,159	1,652	5,052	3,411	5,145	2,643
HOUSTON	5,878	6,364	983	1,720	5,831	2,843	3,710	972
IRWIN	453	520	79	163	457	259	400	178
JACKSON	2,044	2,584	491	664	2,117	1,416	2,307	666
JASPER	619	793	140	216	614	422	644	211
JEFF DAVIS	939	957	149	231	782	411	626	248
JEFFERSON	1,013	1,103	198	364	982	519	901	327
JENKINS	467	534	95	154	470	242	493	185
JOHNSON	415	446	99	154	463	251	463	172
JONES	832	1,000	173	281	941	562	817	247
LAMAR	1,588	1,322	201	435	1,479	719	1,087	429
LANIER	517	562	102	184	492	297	459	137
LAURENS	2,827	2,967	519	959	2,916	1,499	2,373	738
LEE	767	879	155	257	813	390	417	91
LIBERTY	2,262	2,283	349	614	2,123	889	1,224	358
LINCOLN	257	266	63	83	274	164	309	135
LONG	711	681	116	166	570	313	439	107
LOWNDES	5,733	5,548	891	1,972	5,591	2,583	3,653	973
LUMPKIN	116	148	26	62	151	115	265	102
MACON	509	618	118	205	613	300	634	238
MADISON	1,293	1,452	266	447	1,288	750	1,276	394
MARION	386	342	53	118	350	176	370	156
MCDUFFIE	1,357	1,439	233	425	1,250	613	1,061	308
MCINTOSH	492	491	103	139	505	309	569	177
MERIWETHER	2,129	2,382	442	683	2,284	1,227	2,256	666
MILLER	259	261	55	78	267	141	230	63
MITCHELL	1,426	1,507	250	401	1,317	662	1,254	485
MONROE	717	796	148	246	726	450	816	271
MONTGOMERY	325	388	71	128	313	191	425	168
MORGAN	688	891	155	263	684	442	718	246

FOOD STAMP RECIPIENTS BY AGE

JUNE 2013

COUNTY	AGE 0-6	AGE 7-15	AGE 16-17	AGE 18-21	AGE 22-34	AGE 35-44	AGE 45-64	AGE 65+
MURRAY	2,326	2,695	371	610	1,848	1,096	1,632	534
MUSCOGEE	11,109	10,334	1,751	3,374	10,515	5,009	8,088	2,103
NEWTON	1,483	1,631	280	487	1,201	818	1,093	600
OCONEE	454	559	95	152	511	331	533	139
OGLETHORPE	23	17	2	9	20	13	50	59
PAULDING	3,632	4,339	753	1,097	3,510	2,387	2,901	777
PEACH	1,264	1,306	207	485	1,589	669	1,232	369
PICKENS	125	166	23	52	135	105	152	152
PIERCE	785	905	149	236	794	457	830	277
PIKE	1,306	1,553	254	424	1,380	772	1,394	434
POLK	2,143	2,230	347	588	2,028	1,149	1,936	626
PULASKI	443	458	66	134	433	186	407	188
PUTNAM	969	935	152	236	864	443	851	222
QUITMAN	98	128	34	49	115	68	144	63
RABUN	30	39	6	10	74	40	217	355
RANDOLPH	315	367	55	96	370	152	373	181
RICHMOND	12,342	12,493	1,941	3,531	11,952	5,581	8,646	2,147
ROCKDALE	2,915	3,569	595	866	2,725	1,739	2,176	436
SCHLEY	149	186	39	46	143	91	134	99
SCREVEN	817	771	142	241	774	356	726	282
SEMINOLE	484	511	108	190	502	274	510	237
SPALDING	528	653	127	212	492	333	877	462
STEPHENS	2,290	2,477	418	600	2,073	1,333	2,464	1,252
STEWART	219	214	58	103	248	140	314	148
SUMTER	2,031	2,173	398	724	2,036	994	1,697	602
TALBOT	210	205	35	88	231	131	396	149
TALIAFERRO	80	90	25	25	94	61	127	54
TATTNALL	1,087	1,060	184	278	834	445	803	369
TAYLOR	294	296	68	135	312	188	433	170
TELFAIR	624	661	110	196	585	364	638	266
TERRELL	491	580	106	180	587	262	419	108
THOMAS	2,278	2,375	431	691	2,304	1,231	2,199	659
TIFT	2,357	2,431	455	724	2,135	1,117	1,751	628
TOOMBS	1,922	1,907	344	483	1,530	802	1,303	553
TOWNS	38	37	9	19	50	36	67	15
TREUTLEN	417	518	98	130	439	242	475	171
TROUP	4,044	4,145	687	1,318	3,806	1,933	2,854	527
TURNER	506	555	94	183	556	272	480	145
TWIGGS	359	382	76	161	434	237	548	173
UNION	54	75	11	23	66	50	93	30
UPSON	2,770	2,741	468	1,000	3,054	1,667	2,726	821
WALKER	3,346	3,925	635	962	3,351	2,134	2,871	716
WALTON	494	579	112	152	434	290	621	429
WARE	2,114	1,986	356	664	1,974	1,027	1,755	550
WARREN	318	333	47	122	304	164	355	131
WASHINGTON	1,094	1,011	199	338	1,151	512	1,085	354
WAYNE	1,788	1,704	276	460	1,626	787	1,346	378
WEBSTER	92	112	21	23	100	40	118	75
WHEELER	313	309	55	76	251	151	264	129
WHITE	115	138	21	44	137	113	129	40
WHITFIELD	742	714	108	242	744	398	622	385
WILCOX	333	449	100	152	380	254	384	181

FOOD STAMP RECIPIENTS BY AGE

JUNE 2013

COUNTY	AGE 0-6	AGE 7-15	AGE 16-17	AGE 18-21	AGE 22-34	AGE 35-44	AGE 45-64	AGE 65+
WILKES	489	552	100	145	470	272	521	224
WILKINSON	494	523	84	179	476	243	457	119
WORTH	1,138	1,175	230	380	1,253	641	999	563
STATE TOTAL	399,960	420,670	70,362	115,756	363,774	198,157	302,524	96,260

SOURCE: June 2013 Food Stamp File

MEDICAID

ARM MEDICAID

PROGRAM DESCRIPTION:

AFDC-Related Medicaid (ARM) is a federally funded medically assistance program for low income individuals and families. Eligibility is determined by applying TANF policies.

DATA TABLE DESCRIPTION:

ARM MEDICAID – Monthly Average Cases

RSM: Right from the Start Medicaid is coverage available for children born on or after October 1, 1983 and pregnant women.

LIM: Low Income Medicaid provides Medicaid benefits for children up to age 18 and adults who are not receiving SSI.

OTHER ARM: The Other ARM Medicaid category includes the following Medicaid programs: Foster Care, Transitional Medicaid Assistance (TMA), 4 Month Extended (Child Support Increase), Adoption Assistance, Newborn (if mother Medicaid eligible), Standard Filing Unit (SFU), Stepchild and Medically Needy (for a pregnant woman or a child whose income exceeds RSM levels).

PROCEDURE:

The total number of cases average for the SFY by category for each county. Total ARM is the sum of RSM cases, plus LIM cases and Other ARM Medicaid. The State Total is the sum of each category.

ARM MEDICAID
STATE FISCAL YEAR 2013
MONTHLY AVERAGE CASES

COUNTY	RSM	LIM	OTHER ARM MEDICAID	TOTAL ARM
APPLING	908	259	228	1,395
ATKINSON	503	83	97	683
BACON	465	159	135	759
BAKER	99	56	27	181
BALDWIN	1,463	661	426	2,550
BANKS	230	63	60	353
BARROW	3,999	1,242	1,003	6,244
BARTOW	3,576	1,448	991	6,016
BEN HILL	938	378	209	1,524
BERRIEN	870	261	193	1,323
BIBB	5,178	3,392	1,938	10,509
BLECKLEY	452	164	96	712
BRANTLEY	767	259	177	1,203
BROOKS	621	200	187	1,008
BRYAN	759	147	177	1,083
BULLOCH	2,285	658	634	3,578
BURKE	1,092	465	265	1,822
BUTTS	1,289	386	342	2,017
CALHOUN	193	85	50	328
CAMDEN	1,354	393	393	2,140
CANDLER	573	149	115	836
CARROLL	614	221	148	984
CATOOSA	3,905	1,023	1,039	5,967
CHARLTON	400	110	107	616
CHATHAM	8,244	2,089	2,487	12,820
CHATTAHOOCHEE	112	41	33	185
CHATTOOGA	2,299	736	578	3,613
CHEROKEE	4,261	663	1,071	5,994
CLARKE	1,842	497	456	2,795
CLAY	168	74	35	277
CLAYTON	14,578	5,867	4,665	25,110
CLINCH	649	179	125	952
COBB	17,528	3,620	4,364	25,512
COFFEE	2,129	677	494	3,300
COLQUITT	1,595	501	433	2,528
COLUMBIA	2,342	475	569	3,387
COOK	739	291	180	1,209
COWETA	4,194	1,602	1,070	6,866
CRAWFORD	454	198	124	776
CRISP	878	388	239	1,505
DADE	15	6	2	22
DAWSON	170	31	61	262
DECATUR	1,125	353	203	1,681
DEKALB	24,124	7,962	6,890	38,977
DODGE	849	315	199	1,363
DOOLY	407	124	81	612
DOUGHERTY	7,263	3,486	1,999	12,748
DOUGLAS	4,898	1,532	1,258	7,688
EARLY	427	212	90	729
ECHOLS	250	30	61	340
EFFINGHAM	1,377	302	345	2,023
ELBERT	1,708	501	393	2,602

ARM MEDICAID
STATE FISCAL YEAR 2013
MONTHLY AVERAGE CASES

COUNTY	RSM	LIM	OTHER ARM MEDICAID	TOTAL ARM
EMANUEL	1,238	337	279	1,854
EVANS	583	179	141	903
FANNIN	746	167	177	1,089
FAYETTE	1,600	504	427	2,532
FLOYD	3,464	1,167	824	5,454
FORSYTH	1,004	121	167	1,292
FRANKLIN	907	336	245	1,489
FULTON	31,388	11,007	29,144	71,538
GILMER	1,108	208	264	1,580
GLASCOCK	103	32	19	154
GLYNN	2,725	816	799	4,340
GORDON	112	42	18	171
GRADY	1,114	255	280	1,649
GREENE	1,111	315	269	1,695
GWINNETT	26,624	3,682	6,970	37,276
HABERSHAM	482	66	26	574
HALL	11,670	2,105	2,901	16,676
HANCOCK	339	143	73	554
HARALSON	1,082	400	272	1,753
HARRIS	438	122	134	693
HART	1,620	495	386	2,501
HEARD	652	226	163	1,041
HENRY	3,979	1,392	1,214	6,585
HOUSTON	4,457	1,463	1,225	7,144
IRWIN	400	154	97	651
JACKSON	3,618	1,089	873	5,579
JASPER	985	326	230	1,540
JEFF DAVIS	825	277	193	1,295
JEFFERSON	819	242	177	1,238
JENKINS	387	141	92	620
JOHNSON	359	159	93	611
JONES	843	271	198	1,312
LAMAR	988	410	303	1,701
LANIER	429	118	101	648
LAURENS	2,135	894	567	3,596
LEE	649	160	161	970
LIBERTY	1,643	567	467	2,677
LINCOLN	266	68	52	385
LONG	587	160	137	885
LOWNDES	4,131	1,378	1,129	6,639
LUMPKIN	199	43	35	276
MACON	432	210	112	753
MADISON	2,109	712	522	3,343
MARION	313	128	60	502
MCDUFFIE	1,062	330	237	1,629
MCINTOSH	408	122	99	629
MERIWETHER	1,693	648	450	2,791
MILLER	135	67	21	222
MITCHELL	1,059	402	302	1,764
MONROE	718	175	165	1,059
MONTGOMERY	346	100	68	514
MORGAN	1,040	305	228	1,573

ARM MEDICAID

STATE FISCAL YEAR 2013
MONTHLY AVERAGE CASES

COUNTY	RSM	LIM	OTHER ARM MEDICAID	TOTAL ARM
MURRAY	3,356	635	763	4,753
MUSCOGEE	7,553	3,125	2,370	13,048
NEWTON	1,710	609	429	2,747
OCONEE	731	172	190	1,093
OGLETHORPE	20	31	13	64
PAULDING	3,276	918	855	5,050
PEACH	956	441	251	1,647
PICKENS	1,542	394	287	2,223
PIERCE	758	241	175	1,175
PIKE	1,240	452	366	2,058
POLK	1,669	584	380	2,633
PULASKI	334	134	79	546
PUTNAM	879	232	169	1,280
QUITMAN	72	26	15	113
RABUN	164	20	19	202
RANDOLPH	290	124	79	493
RICHMOND	8,237	3,468	2,364	14,068
ROCKDALE	2,208	812	677	3,697
SCHLEY	138	58	31	227
SCREVEN	554	227	146	927
SEMINOLE	293	121	48	462
SPALDING	666	254	126	1,046
STEPHENS	2,407	752	707	3,866
STEWART	209	71	39	318
SUMTER	1,187	588	344	2,119
TALBOT	175	62	46	283
TALIAFERRO	65	25	18	108
TATNALL	873	264	211	1,349
TAYLOR	244	141	72	456
TELFAIR	534	198	106	838
TERRELL	350	216	104	670
THOMAS	1,326	378	274	1,978
TIFT	2,049	490	465	3,003
TOOMBS	1,582	493	324	2,399
TOWNS	78	22	11	110
TREUTLEN	323	131	71	526
TROUP	3,094	991	827	4,911
TURNER	437	127	89	653
TWIGGS	299	120	67	486
UNION	221	34	26	281
UPSON	1,867	820	532	3,219
WALKER	3,623	1,022	872	5,517
WALTON	461	144	134	739
WARE	1,430	431	381	2,242
WARREN	238	92	56	386
WASHINGTON	857	274	210	1,341
WAYNE	1,367	501	328	2,196
WEBSTER	87	29	22	137
WHEELER	246	123	59	428
WHITE	153	36	9	198
WHITFIELD	156	29	21	206
WILCOX	336	158	72	566

ARM MEDICAID
STATE FISCAL YEAR 2013
MONTHLY AVERAGE CASES

COUNTY	RSM	LIM	OTHER ARM MEDICAID	TOTAL ARM
WILKES	416	149	93	658
WILKINSON	393	170	87	650
WORTH	622	179	107	907
STATE TOTAL	328,624	102,582	107,733	538,939

Source: SUCCESS Report DMF80311, AU Load Activity Report

ABD MEDICAID

PROGRAM DESCRIPTION:

Aged, Blind and Disabled Medicaid (ABD) is medical assistance for aged, blind or disabled individuals who are not eligible for SSI. These individuals receive Medicaid only.

DATA TABLE DESCRIPTION:

ABD MEDICAID – Monthly Average Cases

QMB: Qualified Medicare Beneficiaries – a “non-Medicaid” COA under which recipients are entitled to limited Medicaid services, such as payment by Medicaid of their Medicare Premiums, deductibles and co-insurance.

OTHER ABD: The Other ABD Medicaid category includes the following programs: Nursing Home (NH), Hospital Care NH Medically Needy, Specified Low-Income Medicare Beneficiaries (SLMB), Qualified Disabled Working Individuals, Former SSI-Disabled Child, Medically Needy and Waivers (Katie Beckett, Mental Retardation & Model).

PROCEDURE:

The total number of cases average for the SFY by category for each county. Total ABD is the sum of QMB cases, plus Other ABD Medicaid. The State Total is the sum of each category.

AGED, BLIND AND DISABLED MEDICAID

STATE FISCAL YEAR 2013
MONTHLY AVERAGE CASES

COUNTY	QMB	OTHER	TOTAL ABD
APPLING	347	366	713
ATKINSON	151	110	261
BACON	198	214	411
BAKER	99	69	168
BALDWIN	475	584	1,059
BANKS	332	373	705
BARROW	791	732	1,522
BARTOW	990	1,035	2,024
BEN HILL	417	454	871
BERRIEN	325	369	693
BIBB	2,095	2,383	4,478
BLECKLEY	178	185	363
BRANTLEY	273	274	547
BROOKS	281	338	619
BRYAN	205	210	416
BULLOCH	615	608	1,222
BURKE	484	419	903
BUTTS	18	14	32
CALHOUN	146	177	323
CAMDEN	348	314	661
CANDLER	271	391	662
CARROLL	1,020	1,283	2,302
CATOOSA	1,734	2,051	3,785
CHARLTON	176	208	384
CHATHAM	2,118	2,074	4,191
CHATTAHOOCHEE	38	41	79
CHATTOOGA	487	637	1,124
CHEROKEE	747	895	1,642
CLARKE	951	1,054	2,005
CLAY	125	102	226
CLAYTON	552	378	930
CLINCH	170	199	369
COBB	2,440	3,020	5,459
COFFEE	721	654	1,375
COLQUITT	670	673	1,343
COLUMBIA	505	553	1,058
COOK	271	335	607
COWETA	419	528	946
CRAWFORD	190	235	425
CRISP	402	404	805
DADE	687	863	1,550
DAWSON	107	99	206
DECATUR	477	566	1,044
DEKALB	4,987	5,211	10,198
DODGE	371	415	786
DOOLY	214	195	409
DOUGHERTY	1,416	1,389	2,805
DOUGLAS	814	824	1,639
EARLY	235	221	457
ECHOLS	28	34	63
EFFINGHAM	313	315	628
ELBERT	490	580	1,069

AGED, BLIND AND DISABLED MEDICAID

STATE FISCAL YEAR 2013
MONTHLY AVERAGE CASES

COUNTY	QMB	OTHER	TOTAL ABD
EMANUEL	499	526	1,025
EVANS	204	164	368
FANNIN	329	358	688
FAYETTE	352	409	761
FLOYD	1,342	1,670	3,012
FORSYTH	268	297	565
FRANKLIN	570	641	1,211
FULTON	6,896	7,939	14,835
GILMER	355	367	723
GLASCOCK	71	114	185
GLYNN	769	874	1,643
GORDON	151	214	364
GRADY	468	409	877
GREENE	286	277	563
GWINNETT	3,278	3,388	6,667
HABERSHAM	626	718	1,344
HALL	464	443	907
HANCOCK	215	257	472
HARALSON	494	579	1,073
HARRIS	269	286	555
HART	642	693	1,335
HEARD	587	746	1,332
HENRY	2,815	2,776	5,591
HOUSTON	885	1,018	1,902
IRWIN	198	198	396
JACKSON	657	705	1,363
JASPER	176	175	351
JEFF DAVIS	266	342	608
JEFFERSON	362	408	771
JENKINS	172	206	378
JOHNSON	223	269	492
JONES	287	330	617
LAMAR	479	567	1,046
LANIER	125	143	268
LAURENS	833	876	1,709
LEE	31	15	45
LIBERTY	289	296	586
LINCOLN	133	120	254
LONG	119	144	263
LOWNDES	1,118	1,261	2,378
LUMPKIN	284	396	680
MACON	286	367	653
MADISON	482	508	990
MARION	156	182	338
MCDUFFIE	393	356	749
MCINTOSH	168	139	307
MERIWETHER	529	635	1,163
MILLER	6	7	12
MITCHELL	505	467	972
MONROE	349	417	767
MONTGOMERY	146	119	265
MORGAN	270	237	507

AGED, BLIND AND DISABLED MEDICAID

STATE FISCAL YEAR 2013
MONTHLY AVERAGE CASES

COUNTY	QMB	OTHER	TOTAL ABD
MURRAY	684	697	1,381
MUSCOGEE	2,329	2,459	4,787
NEWTON	901	943	1,844
OCONEE	131	167	298
OGLETHORPE	175	214	389
PAULDING	682	717	1,399
PEACH	324	254	578
PICKENS	389	423	812
PIERCE	314	317	631
PIKE	489	631	1,120
POLK	636	733	1,369
PULASKI	162	183	345
PUTNAM	269	280	549
QUITMAN	51	61	111
RABUN	842	930	1,772
RANDOLPH	202	200	402
RICHMOND	2,598	2,641	5,239
ROCKDALE	308	321	629
SCHLEY	63	48	111
SCREVEN	237	257	494
SEMINOLE	324	347	671
SPALDING	686	786	1,472
STEPHENS	1,319	1,226	2,545
STEWART	160	168	328
SUMTER	662	676	1,337
TALBOT	145	129	274
TALIAFERRO	49	34	82
TATTNALL	374	371	745
TAYLOR	177	185	361
TELFAIR	286	362	647
TERRELL	19	13	32
THOMAS	817	834	1,651
TIFT	807	861	1,668
TOOMBS	553	626	1,179
TOWNS	151	155	306
TREUTLEN	145	144	290
TROUP	73	64	138
TURNER	15	22	38
TWIGGS	169	222	391
UNION	181	135	316
UPSON	978	1,202	2,180
WALKER	317	345	662
WALTON	945	1,061	2,006
WARE	657	795	1,452
WARREN	181	177	358
WASHINGTON	437	402	838
WAYNE	444	487	931
WEBSTER	63	43	106
WHEELER	102	120	222
WHITE	198	242	441
WHITFIELD	923	1,141	2,064
WILCOX	173	232	405

AGED, BLIND AND DISABLED MEDICAID

STATE FISCAL YEAR 2013
MONTHLY AVERAGE CASES

COUNTY	QMB	OTHER	TOTAL ABD
WILKES	254	209	463
WILKINSON	142	163	305
WORTH	722	764	1,486
STATE TOTAL	90,218	97,914	188,132

SOURCE: SUCCESS REPORT DMF8031I, AU LOAD ACTIVITY REPORT

**COUNTY STATISTICAL REPORTING
SYSTEM (COSTAR)**

COSTAR

PROGRAM DESCRIPTION:

County Statistical Reporting System (COSTAR) is primarily to track purchase of services and Title IV-E expenditures.

DATA TABLE DESCRIPTION:

PAYMENTS BY CATEGORY FOR CHILDREN IN CHILDCARE – Monthly Average Children Receiving Payment

APPLICANT SERVICES: To provide childcare to TANF applicants who need childcare in order to conduct job search activities through the Employment Services Program.

TANF: To enable Temporary Assistance for Needy Families (TANF) applicants and recipients to find and maintain employment by providing needed education, training or employment services. The goal is for the client to avoid TANF receipt or to leave TANF and be self-sufficient.

TRANSITIONAL: To provide childcare as a support service to recent TANF applicants/recipients as they stabilize in new employment activities.

LOW INCOME WORKING: To provide childcare to low-income families who are working, in school or in training.

PRE-K: To provide extended day child care for non-TANF recipients whose children attend Georgia lottery funded Pre-K programs.

FOSTER CARE SUPPLEMENTAL SUPERVISION: To charge expenditures for childcare provided to children who reside in a DFCS Family Foster Home (Regular or Relative) and need children when the foster parent works outside of the home or the child in foster care needs childcare in support of a protective service plan.

PROCEDURE:

The total number of client counts average for the SFY by category for each county. The Total is the sum of Applicant Services, plus TANF, Transitional, Low Income Working, Pre-K and Foster Care Supplemental Supervision. The State Total is the sum of each category.

PAYMENTS BY CATEGORY FOR CHILDREN IN CHILDCARE

STATE FISCAL YEAR 2013
MONTHLY AVERAGE CHILDREN RECEIVING PAYMENTS

COUNTY	APPLICANT SERVICES	TANF	TRANSITIONAL	LOW INCOME WORKING	Pre-K	FOSTER CARE SUPPLEMENTAL SUPERVISION	TOTAL
APPLING	0	0	0	103	6	1	110
ATKINSON	0	0	0	8	0	1	9
BACON	0	0	0	46	1	6	53
BAKER	0	0	0	4	0	0	4
BALDWIN	34	16	16	892	42	41	1,041
BANKS	0	1	1	65	3	5	75
BARROW	4	9	5	165	16	21	220
BARTOW	4	6	23	556	4	48	641
BEN HILL	0	0	0	106	0	4	110
BERRIEN	0	0	0	56	1	12	69
BIBB	100	101	68	4,254	76	82	4,681
BLECKLEY	0	1	0	62	4	3	70
BRANTLEY	0	0	0	51	0	0	51
BROOKS	0	0	0	113	0	11	124
BRYAN	0	0	0	91	1	0	92
BULLOCH	5	0	16	474	34	29	558
BURKE	0	7	6	394	0	7	414
BUTTS	1	2	3	254	1	11	272
CALHOUN	0	0	0	10	3	4	17
CAMDEN	2	0	7	393	13	37	452
CANDLER	0	0	2	48	4	0	54
CARROLL	12	7	16	394	7	36	472
CATOOSA	1	1	2	158	4	57	223
CHARLTON	0	0	0	52	0	3	55
CHATHAM	1	0	2	4,185	89	128	4,405
CHATTAHOOCHEE	1	0	1	27	0	2	31
CHATTOOGA	0	0	0	26	0	9	35
CHEROKEE	10	7	28	358	22	128	553
CLARKE	40	54	21	695	43	27	880
CLAY	0	0	0	19	0	0	19
CLAYTON	226	103	923	5,559	31	258	7,100
CLINCH	0	0	0	1	0	2	3
COBB	184	154	629	2,335	112	247	3,661
COFFEE	0	0	0	236	0	25	261
COLQUITT	1	3	3	286	15	27	335
COLUMBIA	1	3	6	324	3	25	362
COOK	1	0	0	87	0	14	102
COWETA	8	6	18	615	17	33	697
CRAWFORD	1	0	1	41	0	8	51
CRISP	1	2	2	109	2	10	126
DADE	0	0	0	4	0	8	12
DAWSON	1	4	1	120	11	12	149
DECATUR	2	3	0	228	10	11	254
DEKALB	705	1,487	1,629	4,131	111	386	8,449
DODGE	0	2	4	167	13	6	192
DOOLY	0	0	0	52	1	3	56
DOUGHERTY	32	95	42	2,303	60	101	2,633
DOUGLAS	41	29	154	1,236	15	89	1,564
EARLY	0	1	2	96	1	1	101
ECHOLS	0	0	0	12	1	0	13
EFFINGHAM	0	0	0	220	4	4	228

PAYMENTS BY CATEGORY FOR CHILDREN IN CHILDCARE

STATE FISCAL YEAR 2013
MONTHLY AVERAGE CHILDREN RECEIVING PAYMENTS

COUNTY	APPLICANT SERVICES	TANF	TRANSITIONAL	LOW INCOME WORKING	Pre-K	FOSTER CARE SUPPLEMENTAL SUPERVISION	TOTAL
ELBERT	2	4	0	60	0	5	71
EMANUEL	0	1	2	404	28	4	439
EVANS	1	2	1	35	0	4	43
FANNIN	0	1	2	27	2	6	38
FAYETTE	7	4	24	282	0	23	340
FLOYD	5	14	13	668	23	78	801
FORSYTH	1	8	6	228	25	28	296
FRANKLIN	0	0	0	65	1	3	69
FULTON	545	661	746	10,224	250	225	12,651
GILMER	0	0	0	22	1	13	36
GLASCOCK	0	0	0	5	0	0	5
GLYNN	1	0	0	752	21	85	859
GORDON	3	3	5	201	1	46	259
GRADY	1	1	1	159	0	8	170
GREENE	1	0	2	20	0	0	23
GWINNETT	109	103	332	2,166	157	317	3,184
HABERSHAM	0	11	5	102	2	9	129
HALL	6	42	41	826	45	52	1,012
HANCOCK	0	1	0	40	0	2	43
HARALSON	0	0	0	136	1	42	179
HARRIS	0	4	0	64	3	2	73
HART	2	17	0	81	1	22	123
HEARD	0	0	0	43	0	0	43
HENRY	36	14	132	1,507	14	121	1,824
HOUSTON	46	22	94	1,480	78	39	1,759
IRWIN	0	0	0	83	0	6	89
JACKSON	0	0	0	115	13	18	146
JASPER	1	0	0	87	3	11	102
JEFF DAVIS	0	0	0	80	9	11	100
JEFFERSON	0	9	2	80	0	0	91
JENKINS	1	3	3	68	0	3	78
JOHNSON	0	1	0	107	4	0	112
JONES	1	0	0	157	7	19	184
LAMAR	3	6	7	240	2	21	279
LANIER	0	0	0	32	0	9	41
LAURENS	3	9	2	550	20	3	587
LEE	1	1	1	245	11	11	270
LIBERTY	1	1	0	400	11	16	429
LINCOLN	0	0	0	23	0	0	23
LONG	0	0	0	67	2	5	74
LOWNDES	5	0	11	1,608	12	64	1,700
LUMPKIN	0	8	4	112	2	18	144
MACON	0	0	0	98	1	10	109
MADISON	2	1	0	129	13	33	178
MARION	0	0	0	11	0	9	20
MCDUFFIE	0	2	7	399	3	2	413
MCINTOSH	0	0	0	39	0	10	49
MERIWETHER	0	1	5	120	3	0	129
MILLER	0	0	0	50	2	4	56
MITCHELL	1	4	1	192	5	6	209
MONROE	2	0	6	81	1	13	103

PAYMENTS BY CATEGORY FOR CHILDREN IN CHILDCARE

STATE FISCAL YEAR 2013
MONTHLY AVERAGE CHILDREN RECEIVING PAYMENTS

COUNTY	APPLICANT SERVICES	TANF	TRANSITIONAL	LOW INCOME WORKING	Pre-K	FOSTER CARE SUPPLEMENTAL SUPERVISION	TOTAL
MONTGOMERY	0	0	2	38	0	0	40
MORGAN	1	1	0	62	3	14	81
MURRAY	0	0	0	127	4	28	159
MUSCOGEE	95	195	230	3,137	159	146	3,962
NEWTON	19	45	21	1,009	55	103	1,252
OCONEE	0	0	0	76	7	10	93
OGLETHORPE	0	0	0	27	0	5	32
PAULDING	4	4	9	788	11	85	901
PEACH	12	0	5	277	8	17	319
PICKENS	0	2	0	32	1	24	59
PIERCE	0	0	0	75	0	11	86
PIKE	0	1	0	124	0	10	135
POLK	0	4	0	121	1	16	142
PULASKI	2	2	2	115	5	1	127
PUTNAM	5	142	8	235	5	13	408
QUITMAN	0	0	0	3	0	1	4
RABUN	0	1	0	13	0	6	20
RANDOLPH	0	0	2	6	0	0	8
RICHMOND	116	70	333	4,148	22	114	4,803
ROCKDALE	35	102	89	663	43	115	1,047
SCHLEY	0	0	0	7	0	0	7
SCREVEN	0	3	12	173	1	21	210
SEMINOLE	0	0	0	173	1	3	177
SPALDING	21	23	34	785	8	32	903
STEPHENS	2	24	8	259	0	13	306
STEWART	0	0	0	1	0	0	1
SUMTER	0	6	3	319	4	23	355
TALBOT	0	0	0	22	0	0	22
TALIAFERRO	0	0	0	9	0	0	9
TATTNALL	0	1	0	136	11	1	149
TAYLOR	0	1	0	2	0	1	4
TELFAIR	0	1	0	99	10	0	110
TERRELL	1	1	0	87	3	0	92
THOMAS	0	3	1	293	12	21	330
TIFT	0	0	0	435	1	35	471
TOOMBS	0	1	1	353	8	9	372
TOWNS	0	0	0	23	0	1	24
TREUTLEN	0	1	2	64	4	0	71
TROUP	7	5	19	828	26	13	898
TURNER	0	0	0	34	0	12	46
TWIGGS	0	0	0	17	1	5	23
UNION	0	6	0	11	1	5	23
UPSON	1	3	2	122	1	20	149
WALKER	2	1	1	96	3	27	130
WALTON	3	1	7	553	27	16	607
WARE	0	0	0	179	2	11	192
WARREN	0	0	4	36	0	0	40
WASHINGTON	0	6	3	209	0	9	227
WAYNE	0	1	0	118	7	11	137
WEBSTER	0	0	0	0	0	0	0
WHEELER	0	1	1	21	3	0	26

PAYMENTS BY CATEGORY FOR CHILDREN IN CHILDCARE

STATE FISCAL YEAR 2013
MONTHLY AVERAGE CHILDREN RECEIVING PAYMENTS

COUNTY	APPLICANT SERVICES	TANF	TRANSITIONAL	LOW INCOME WORKING	Pre-K	FOSTER CARE SUPPLEMENTAL SUPERVISION	TOTAL
WHITE	0	4	0	70	2	14	90
WHITFIELD	1	4	4	207	4	54	274
WILCOX	0	1	0	19	0	0	20
WILKES	0	2	1	65	0	0	68
WILKINSON	1	0	1	44	1	0	47
WORTH	1	1	0	184	10	4	200
STATE TOTAL	2,535	3,733	5,891	74,120	2,033	4,499	92,811

SOURCE: COSTAR (Total may differ due to rounding).

NOTE: Payments to vendors for services result in duplication in counting individual children.

(State funded services were omitted.)

COSTAR

PROGRAM DESCRIPTION:

County Statistical Reporting System (COSTAR) is primarily to track purchase of services and Title IV-E expenditures.

DATA TABLE DESCRIPTION:

PAYMENTS BY CATEGORY FOR CHILDREN IN CHILDCARE – Annual Expenditure

APPLICANT SERVICES: To provide childcare to TANF applicants who need childcare in order to conduct job search activities through the Employment Services Program.

TANF: To enable Temporary Assistance for Needy Families (TANF) applicants and recipients to find and maintain employment by providing needed education, training or employment services. The goal is for the client to avoid TANF receipt or to leave TANF and be self-sufficient.

TRANSITIONAL: To provide childcare as a support service to recent TANF applicants/recipients as they stabilize in new employment activities.

LOW INCOME WORKING: To provide childcare to low-income families who are working, in school or in training.

PRE-K: To provide extended day child care for non-TANF recipients whose children attend Georgia lottery funded Pre-K programs.

FOSTER CARE SUPPLEMENTAL SUPERVISION: To charge expenditures for childcare provided to children who reside in a DFCS Family Foster Home (Regular or Relative) and need children when the foster parent works outside of the home or the child in foster care needs childcare in support of a protective service plan.

PROCEDURE:

The total expenditure is one or more services for the SFY by category for each county. The Total is the sum of Applicant Services, plus TANF, Transitional, Low Income Working, Pre-K and Foster Care Supplemental Supervision. The State Total is the sum of each category.

PAYMENTS BY CATEGORY FOR CHILDREN IN CHILDCARE

STATE FISCAL YEAR 2013
Annual Expenditures

COUNTY	APPLICANT SERVICES	TANF	TRANSITIONAL	LOW INCOME WORKING	Pre-K	FOSTER CARE SUPPLEMENTAL SUPERVISION	TOTAL
APPLING	\$444	\$451	\$0	\$110,866	\$3,869	\$2,975	\$118,605
ATKINSON	\$432	\$35	\$600	\$10,132	\$0	\$2,645	\$13,844
BACON	\$0	\$0	\$0	\$48,005	\$736	\$10,635	\$59,376
BAKER	\$0	\$0	\$0	\$6,187	\$0	\$0	\$6,187
BALDWIN	\$57,297	\$18,208	\$27,792	\$1,314,848	\$37,137	\$80,409	\$1,535,691
BANKS	\$0	\$1,180	\$1,192	\$66,999	\$1,228	\$11,503	\$82,102
BARROW	\$6,337	\$83,901	\$7,850	\$241,695	\$12,621	\$54,145	\$406,549
BARTOW	\$7,501	\$7,758	\$30,508	\$799,392	\$5,819	\$121,258	\$972,236
BEN HILL	\$0	\$110	\$0	\$109,011	\$47	\$6,105	\$115,273
BERRIEN	\$0	\$0	\$0	\$65,639	\$876	\$20,475	\$86,990
BIBB	\$159,202	\$514,429	\$107,883	\$6,524,731	\$84,484	\$186,944	\$7,577,673
BLECKLEY	\$0	\$1,070	\$96	\$68,168	\$2,030	\$7,251	\$78,615
BRANTLEY	\$0	\$0	\$224	\$57,475	\$0	\$0	\$57,699
BROOKS	\$0	\$0	\$0	\$145,927	\$0	\$21,175	\$167,102
BRYAN	\$0	\$0	\$0	\$134,389	\$982	\$0	\$135,371
BULLOCH	\$8,292	\$165	\$29,713	\$667,679	\$29,580	\$53,520	\$788,949
BURKE	\$490	\$5,465	\$5,736	\$448,852	\$0	\$11,517	\$472,060
BUTTS	\$1,056	\$3,010	\$7,620	\$373,658	\$838	\$25,737	\$411,919
CALHOUN	\$0	\$430	\$0	\$12,477	\$3,876	\$9,534	\$26,317
CAMDEN	\$3,955	\$0	\$14,071	\$780,143	\$13,389	\$101,398	\$912,956
CANDLER	\$288	\$95	\$2,278	\$47,708	\$1,141	\$0	\$51,510
CARROLL	\$12,428	\$12,700	\$17,584	\$516,041	\$5,072	\$86,331	\$650,156
CATOOSA	\$858	\$949	\$3,367	\$229,855	\$2,245	\$131,210	\$368,484
CHARLTON	\$0	\$0	\$0	\$59,680	\$234	\$5,935	\$65,849
CHATHAM	\$818	\$100	\$4,010	\$6,016,514	\$91,148	\$329,952	\$6,442,542
CHATTAHOOCHEE	\$1,546	\$0	\$870	\$31,610	\$0	\$4,175	\$38,201
CHATTOGA	\$0	\$60	\$0	\$32,674	\$0	\$21,586	\$54,320
CHEROKEE	\$21,771	\$8,392	\$62,415	\$697,072	\$24,077	\$524,230	\$1,337,957
CLARKE	\$65,584	\$144,873	\$35,386	\$992,658	\$47,202	\$77,186	\$1,362,889
CLAY	\$0	\$205	\$0	\$19,474	\$0	\$0	\$19,679
CLAYTON	\$499,904	\$453,838	\$2,048,919	\$10,920,417	\$39,886	\$657,218	\$14,620,182
CLINCH	\$0	\$0	\$0	\$855	\$0	\$3,965	\$4,820
COBB	\$383,649	\$391,657	\$1,344,349	\$4,712,623	\$126,477	\$780,718	\$7,739,473
COFFEE	\$540	\$100	\$0	\$276,369	\$169	\$48,198	\$325,376
COLQUITT	\$2,012	\$2,470	\$5,022	\$336,611	\$14,477	\$55,659	\$416,251
COLUMBIA	\$1,316	\$2,993	\$10,319	\$439,597	\$2,981	\$58,087	\$515,293
COOK	\$553	\$0	\$0	\$104,398	\$0	\$23,327	\$128,278
COWETA	\$11,772	\$10,301	\$26,541	\$910,511	\$15,157	\$93,226	\$1,067,508
CRAWFORD	\$1,280	\$0	\$916	\$53,931	\$0	\$13,475	\$69,602
CRISP	\$2,029	\$1,995	\$2,529	\$120,055	\$1,530	\$20,585	\$148,723
DADE	\$0	\$0	\$0	\$6,910	\$0	\$21,165	\$28,075
DAWSON	\$1,115	\$6,493	\$1,772	\$151,274	\$11,157	\$36,631	\$208,442
DECATUR	\$2,244	\$3,115	\$0	\$253,714	\$8,007	\$20,717	\$287,797
DEKALB	\$1,606,526	\$2,287,602	\$3,578,668	\$8,106,497	\$144,914	\$1,056,414	\$16,780,621
DODGE	\$553	\$2,289	\$6,181	\$187,012	\$7,597	\$6,472	\$210,104
DOOLY	\$349	\$0	\$0	\$54,474	\$1,354	\$6,150	\$62,327
DOUGHERTY	\$50,291	\$87,166	\$67,106	\$3,270,807	\$60,661	\$181,833	\$3,717,864
DOUGLAS	\$92,663	\$46,454	\$324,931	\$2,394,776	\$22,775	\$254,405	\$3,136,004
EARLY	\$195	\$1,045	\$2,012	\$89,958	\$599	\$2,025	\$95,834
ECHOLS	\$0	\$0	\$0	\$16,075	\$174	\$0	\$16,249
EFFINGHAM	\$429	\$100	\$0	\$312,305	\$4,867	\$13,900	\$331,601
ELBERT	\$2,013	\$30,000	\$0	\$64,495	\$45	\$10,307	\$106,860
EMANUEL	\$288	\$655	\$2,275	\$441,544	\$18,075	\$7,760	\$470,597
EVANS	\$706	\$2,050	\$364	\$42,553	\$168	\$9,810	\$55,651
FANNIN	\$283	\$1,451	\$2,155	\$31,477	\$1,774	\$15,455	\$52,595
FAYETTE	\$8,989	\$7,989	\$46,604	\$581,623	\$0	\$66,083	\$711,288
FLOYD	\$9,535	\$11,177	\$17,156	\$958,227	\$21,628	\$146,596	\$1,164,319
FORSYTH	\$3,037	\$7,654	\$12,454	\$475,700	\$25,114	\$108,785	\$632,744
FRANKLIN	\$218	\$75	\$0	\$73,087	\$1,001	\$5,475	\$79,856

PAYMENTS BY CATEGORY FOR CHILDREN IN CHILDCARE

STATE FISCAL YEAR 2013
Annual Expenditures

COUNTY	APPLICANT SERVICES	TANF	TRANSITIONAL	LOW INCOME WORKING	Pre-K	FOSTER CARE SUPPLEMENTAL SUPERVISION	TOTAL
FULTON	\$1,327,626	\$2,265,654	\$1,775,036	\$21,193,709	\$331,435	\$741,025	\$27,634,485
GILMER	\$0	\$60	\$0	\$20,467	\$778	\$26,797	\$48,102
GLASCOCK	\$0	\$0	\$0	\$3,721	\$0	\$0	\$3,721
GLYNN	\$2,220	\$0	\$550	\$1,003,461	\$18,468	\$191,732	\$1,216,431
GORDON	\$4,364	\$3,497	\$7,806	\$292,176	\$950	\$104,345	\$413,138
GRADY	\$1,184	\$1,460	\$704	\$177,089	\$363	\$11,427	\$192,227
GREENE	\$2,117	\$0	\$2,898	\$21,953	\$0	\$0	\$26,968
GWINNETT	\$279,847	\$321,090	\$704,352	\$4,150,549	\$195,434	\$919,968	\$6,571,240
HABERSHAM	\$0	\$11,925	\$7,060	\$132,644	\$1,414	\$15,708	\$168,751
HALL	\$12,900	\$75,081	\$87,990	\$1,693,369	\$50,603	\$147,982	\$2,067,925
HANCOCK	\$176	\$748	\$0	\$41,307	\$0	\$5,384	\$47,615
HARALSON	\$0	\$120	\$0	\$158,925	\$819	\$71,013	\$230,877
HARRIS	\$0	\$4,949	\$627	\$94,962	\$3,761	\$6,480	\$110,779
HART	\$1,805	\$18,034	\$0	\$106,352	\$1,577	\$46,860	\$174,628
HEARD	\$0	\$822	\$0	\$60,579	\$0	\$93	\$61,494
HENRY	\$80,300	\$65,920	\$274,606	\$2,895,694	\$16,791	\$307,362	\$3,640,673
HOUSTON	\$77,885	\$20,586	\$135,531	\$2,066,721	\$65,231	\$87,661	\$2,453,615
IRWIN	\$0	\$0	\$0	\$81,612	\$0	\$11,089	\$92,701
JACKSON	\$664	\$172	\$286	\$170,803	\$14,393	\$61,575	\$247,893
JASPER	\$676	\$0	\$0	\$109,975	\$3,118	\$21,252	\$135,021
JEFF DAVIS	\$0	\$20	\$578	\$87,180	\$6,964	\$19,215	\$113,957
JEFFERSON	\$243	\$7,065	\$2,091	\$81,691	\$0	\$195	\$91,285
JENKINS	\$1,268	\$2,250	\$4,768	\$75,585	\$0	\$5,270	\$89,141
JOHNSON	\$140	\$947	\$109	\$111,887	\$2,538	\$0	\$115,621
JONES	\$1,295	\$0	\$0	\$227,293	\$6,736	\$51,987	\$287,311
LAMAR	\$3,963	\$10,459	\$11,592	\$360,311	\$1,995	\$46,817	\$435,138
LANIER	\$0	\$0	\$0	\$40,747	\$0	\$17,521	\$58,268
LAURENS	\$4,294	\$7,521	\$2,286	\$625,883	\$15,681	\$6,343	\$662,008
LEE	\$1,439	\$1,140	\$1,912	\$342,358	\$12,722	\$22,958	\$382,529
LIBERTY	\$1,734	\$775	\$765	\$545,880	\$11,237	\$36,698	\$597,089
LINCOLN	\$0	\$0	\$0	\$22,776	\$64	\$0	\$22,840
LONG	\$0	\$0	\$0	\$83,989	\$1,590	\$8,472	\$94,051
LOWNDES	\$8,065	\$160	\$19,561	\$2,328,704	\$12,470	\$145,177	\$2,514,137
LUMPKIN	\$0	\$5,906	\$6,101	\$160,832	\$2,836	\$46,964	\$222,639
MACON	\$576	\$0	\$0	\$107,532	\$1,094	\$15,220	\$124,422
MADISON	\$1,984	\$11,530	\$654	\$184,789	\$11,290	\$70,990	\$281,237
MARION	\$0	\$50	\$444	\$13,275	\$0	\$13,475	\$27,244
MCDUFFIE	\$440	\$1,600	\$9,651	\$526,012	\$4,559	\$3,738	\$546,000
MCINTOSH	\$0	\$0	\$0	\$48,516	\$0	\$21,834	\$70,350
MERIWETHER	\$362	\$1,742	\$4,568	\$154,789	\$3,666	\$0	\$165,127
MILLER	\$140	\$0	\$0	\$52,776	\$1,995	\$7,640	\$62,551
MITCHELL	\$1,950	\$4,052	\$1,089	\$219,148	\$4,070	\$11,450	\$241,759
MONROE	\$3,526	\$27	\$7,959	\$109,663	\$980	\$28,753	\$150,908
MONTGOMERY	\$0	\$155	\$1,498	\$43,224	\$202	\$0	\$45,079
MORGAN	\$850	\$32,310	\$0	\$93,928	\$2,903	\$35,530	\$165,521
MURRAY	\$0	\$300	\$0	\$174,772	\$3,477	\$61,441	\$239,990
MUSCOGEE	\$139,985	\$310,004	\$374,545	\$4,699,607	\$171,902	\$329,472	\$6,025,515
NEWTON	\$30,618	\$150,522	\$36,984	\$1,645,325	\$50,530	\$262,743	\$2,176,722
OCONEE	\$0	\$0	\$627	\$101,260	\$8,039	\$30,720	\$140,646
OGLETHORPE	\$0	\$418	\$339	\$40,083	\$0	\$16,523	\$57,363
PAULDING	\$9,055	\$7,032	\$18,909	\$1,525,838	\$14,240	\$230,876	\$1,805,950
PEACH	\$21,951	\$0	\$6,600	\$387,797	\$6,262	\$38,812	\$461,422
PICKENS	\$354	\$2,610	\$0	\$43,874	\$985	\$56,421	\$104,244
PIERCE	\$0	\$0	\$0	\$79,681	\$78	\$18,254	\$98,013
PIKE	\$332	\$3,019	\$0	\$168,195	\$0	\$21,640	\$193,186
POLK	\$432	\$2,395	\$584	\$144,486	\$650	\$33,184	\$181,731
PULASKI	\$2,622	\$1,319	\$2,059	\$150,144	\$3,976	\$1,600	\$161,720
PUTNAM	\$7,488	\$382,119	\$14,362	\$323,181	\$3,606	\$31,928	\$762,684
QUITMAN	\$0	\$0	\$0	\$3,197	\$0	\$1,520	\$4,717

PAYMENTS BY CATEGORY FOR CHILDREN IN CHILDCARE

STATE FISCAL YEAR 2013
Annual Expenditures

COUNTY	APPLICANT SERVICES	TANF	TRANSITIONAL	LOW INCOME WORKING	Pre-K	FOSTER CARE SUPPLEMENTAL SUPERVISION	TOTAL
RABUN	\$0	\$480	\$0	\$11,865	\$0	\$12,090	\$24,435
RANDOLPH	\$0	\$130	\$1,390	\$6,042	\$0	\$0	\$7,562
RICHMOND	\$197,662	\$61,811	\$524,089	\$5,854,009	\$23,809	\$227,907	\$6,889,287
ROCKDALE	\$73,367	\$151,875	\$203,318	\$1,236,093	\$49,994	\$284,286	\$1,998,933
SCHLEY	\$0	\$0	\$0	\$9,173	\$0	\$0	\$9,173
SCREVEN	\$350	\$1,705	\$13,303	\$195,107	\$1,091	\$38,848	\$250,404
SEMINOLE	\$0	\$0	\$0	\$169,670	\$782	\$3,388	\$173,840
SPALDING	\$27,315	\$50,315	\$60,643	\$1,128,987	\$10,497	\$68,377	\$1,346,134
STEPHENS	\$2,141	\$31,600	\$10,470	\$279,321	\$0	\$23,778	\$347,310
STEWART	\$0	\$30	\$0	\$1,523	\$0	\$0	\$1,553
SUMTER	\$0	\$6,275	\$4,927	\$369,984	\$2,238	\$39,456	\$422,880
TALBOT	\$0	\$1,467	\$0	\$22,619	\$0	\$0	\$24,086
TALIAFERRO	\$0	\$0	\$0	\$10,432	\$0	\$0	\$10,432
TATTNALL	\$0	\$645	\$0	\$162,182	\$9,132	\$2,325	\$174,284
TAYLOR	\$0	\$485	\$0	\$3,555	\$0	\$1,119	\$5,159
TELFAIR	\$327	\$580	\$0	\$103,587	\$7,551	\$0	\$112,045
TERRELL	\$1,557	\$792	\$0	\$98,432	\$2,864	\$0	\$103,645
THOMAS	\$275	\$2,540	\$2,300	\$317,866	\$7,238	\$37,425	\$367,644
TIFT	\$422	\$245	\$0	\$648,580	\$1,199	\$67,809	\$718,255
TOOMBS	\$0	\$1,228	\$572	\$391,305	\$4,974	\$11,468	\$409,547
TOWNS	\$0	\$155	\$0	\$23,628	\$0	\$2,160	\$25,943
TREUTLEN	\$0	\$630	\$2,102	\$65,438	\$3,304	\$0	\$71,474
TROUP	\$7,543	\$9,223	\$32,335	\$1,176,985	\$23,173	\$26,009	\$1,275,268
TURNER	\$0	\$0	\$0	\$38,485	\$0	\$19,301	\$57,786
TWIGGS	\$448	\$0	\$0	\$27,762	\$1,586	\$11,105	\$40,901
UNION	\$0	\$4,175	\$0	\$11,253	\$592	\$10,720	\$26,740
UPSON	\$1,342	\$7,797	\$2,660	\$130,726	\$162	\$37,089	\$179,776
WALKER	\$2,086	\$664	\$2,020	\$122,060	\$3,578	\$60,058	\$190,466
WALTON	\$5,314	\$1,190	\$13,449	\$800,655	\$25,915	\$55,497	\$902,020
WARE	\$0	\$0	\$0	\$202,421	\$2,131	\$22,465	\$227,017
WARREN	\$0	\$0	\$4,894	\$35,111	\$0	\$0	\$40,005
WASHINGTON	\$148	\$3,728	\$4,352	\$239,420	\$650	\$15,325	\$263,621
WAYNE	\$358	\$635	\$480	\$138,525	\$5,140	\$21,308	\$166,446
WEBSTER							\$0
WHEELER	\$0	\$720	\$609	\$25,009	\$2,230	\$0	\$28,568
WHITE	\$357	\$8,172	\$0	\$74,909	\$2,049	\$29,983	\$115,470
WHITFIELD	\$2,002	\$4,105	\$6,908	\$273,248	\$4,110	\$97,519	\$387,892
WILCOX	\$0	\$435	\$0	\$17,547	\$0	\$0	\$17,982
WILKES	\$0	\$1,340	\$1,208	\$67,387	\$0	\$0	\$69,935
WILKINSON	\$3,599	\$0	\$2,544	\$53,790	\$764	\$0	\$60,697
WORTH	\$640	\$455	\$0	\$216,176	\$6,349	\$8,290	\$231,910
STATE TOTAL	\$5,394,911	\$8,255,443	\$12,282,122	\$121,390,577	\$2,176,792	\$11,396,511	\$160,896,356

SOURCE: COSTAR (Totals may differ due to rounding)

COSTAR

PROGRAM DESCRIPTION:

County Statistical Reporting System (COSTAR) is primarily to track purchase of services and Title IV-E expenditures.

DATA TABLE DESCRIPTION:

FOSTER CARE PER DIEM CLIENTS – Monthly Average Clients

FAMILY: A child who meets eligibility criteria for IV-E and placed in Family Foster Care.

SPECIALIZED: Foster Care provided to those children with significant care needs.

PER DIEM CLIENTS: Relate to the client with an entitlement code of 01 or entitlement code 13 where they receive services.

PROCEDURE:

The total number of per diem client counts average for the SFY by category for each county. The State Total is the sum of each category.

FOSTER CARE PER DIEM CLIENTS

STATE FISCAL YEAR 2013

Monthly Average Clients

COUNTY	FAMILY	SPECIALIZED
APPLING	1	0
ATKINSON	5	0
BACON	3	0
BAKER	4	1
BALDWIN	22	0
BANKS	6	0
BARROW	13	2
BARTOW	61	0
BEN HILL	6	0
BERRIEN	17	1
BIBB	61	5
BLECKLEY	2	0
BRANTLEY	10	0
BROOKS	11	1
BRYAN	1	0
BULLOCH	18	0
BURKE	7	1
BUTTS	24	0
CALHOUN	0	0
CAMDEN	32	0
CANDLER	6	0
CARROLL	27	1
CATOOSA	29	1
CHARLTON	10	0
CHATHAM	99	6
CHATTAHOOCHEE	5	0
CHATTOOGA	8	2
CHEROKEE	63	3
CLARKE	34	1
CLAY	0	0
CLAYTON	90	9
CLINCH	5	0
COBB	162	4
COFFEE	12	1
COLQUITT	46	0
COLUMBIA	6	1
COOK	18	0
COWETA	24	0
CRAWFORD	18	0
CRISP	16	0
DADE	15	0
DAWSON	1	0
DECATUR	16	1
DEKALB	105	13
DODGE	2	0
DOOLY	5	0
DOUGHERTY	29	1
DOUGLAS	31	2
EARLY	0	0
ECHOLS	1	0
EFFINGHAM	22	0

FOSTER CARE PER DIEM CLIENTS

STATE FISCAL YEAR 2013

Monthly Average Clients

COUNTY	FAMILY	SPECIALIZED
ELBERT	5	0
EMANUEL	4	1
EVANS	3	0
FANNIN	10	0
FAYETTE	3	0
FLOYD	78	2
FORSYTH	15	2
FRANKLIN	10	0
FULTON	89	5
GILMER	20	1
GLASCOCK	0	0
GLYNN	59	0
GORDON	35	6
GRADY	8	1
GREENE	6	0
GWINNETT	113	5
HABERSHAM	12	0
HALL	25	8
HANCOCK	0	0
HARALSON	18	1
HARRIS	4	0
HART	26	1
HEARD	1	0
HENRY	38	0
HOUSTON	30	5
IRWIN	1	0
JACKSON	28	0
JASPER	5	0
JEFF DAVIS	7	0
JEFFERSON	4	0
JENKINS	3	0
JOHNSON	1	0
JONES	20	3
LAMAR	16	0
LANIER	11	0
LAURENS	30	0
LEE	5	0
LIBERTY	16	0
LINCOLN	0	0
LONG	7	0
LOWNDES	58	0
LUMPKIN	11	3
MACON	9	0
MADISON	7	0
MARION	2	0
MCDUFFIE	3	0
MCINTOSH	4	0
MERIWETHER	17	1
MILLER	1	0
MITCHELL	11	1
MONROE	21	0

FOSTER CARE PER DIEM CLIENTS

STATE FISCAL YEAR 2013

Monthly Average Clients

COUNTY	FAMILY	SPECIALIZED
MONTGOMERY	2	0
MORGAN	3	0
MURRAY	19	0
MUSCOGEE	93	2
NEWTON	34	2
OCONEE	10	0
OGLETHORPE	2	0
PAULDING	48	5
PEACH	14	0
PICKENS	25	0
PIERCE	12	0
PIKE	11	0
POLK	29	1
PULASKI	3	0
PUTNAM	9	0
QUITMAN	0	0
RABUN	14	3
RANDOLPH	10	0
RICHMOND	44	4
ROCKDALE	31	2
SCHLEY	2	0
SCREVEN	8	0
SEMINOLE	3	0
SPALDING	37	1
STEPHENS	10	0
STEWART	0	0
SUMTER	8	0
TALBOT	1	0
TALIAFERRO	0	0
TATTNALL	1	0
TAYLOR	8	0
TELFAIR	4	3
TERRELL	10	0
THOMAS	36	0
TIFT	44	0
TOOMBS	6	0
TOWNS	4	0
TREUTLEN	4	0
TROUP	28	1
TURNER	2	0
TWIGGS	6	0
UNION	4	0
UPSON	43	1
WALKER	37	3
WALTON	34	2
WARE	30	0
WARREN	0	0
WASHINGTON	3	0
WAYNE	4	0
WEBSTER	0	0
WHEELER	0	1

FOSTER CARE PER DIEM CLIENTS

STATE FISCAL YEAR 2013

Monthly Average Clients

COUNTY	FAMILY	SPECIALIZED
WHITE	14	2
WHITFIELD	43	3
WILCOX	1	0
WILKES	1	0
WILKINSON	18	0
WORTH	8	0
STATE TOTAL	2,994	139

SOURCE: COSTAR (Total may differ due to rounding)

NOTE: These are clients for which a per diem is paid. Some Foster Care placements are unpaid.

COSTAR

PROGRAM DESCRIPTION:

County Statistical Reporting System (COSTAR) is primarily to track purchase of services and Title IV-E expenditures.

DATA TABLE DESCRIPTION: FOSTER CARE ANNUAL EXPENDITURES

FAMILY: A child who meets eligibility criteria for IV-E and placed in Family Foster Care.

SPECIALIZED: Foster Care provided to those children with significant care needs.

PROCEDURE:

The total expenditure is one or more services for the SFY by category for each county. The State Total is the sum of each category.

FOSTER CARE ANNUAL EXPENDITURES

STATE FISCAL YEAR 2013

COUNTY	FAMILY	SPECIALIZED
APPLING	\$5,127	\$0
ATKINSON	\$20,278	\$0
BACON	\$15,432	\$0
BAKER	\$21,961	\$16,490
BALDWIN	\$129,692	\$0
BANKS	\$25,018	\$0
BARROW	\$57,118	\$29,456
BARTOW	\$297,398	\$2,025
BEN HILL	\$28,354	\$0
BERRIEN	\$92,096	\$6,641
BIBB	\$327,725	\$54,602
BLECKLEY	\$6,623	\$0
BRANTLEY	\$52,328	\$0
BROOKS	\$66,080	\$7,702
BRYAN	\$5,448	\$0
BULLOCH	\$101,560	\$0
BURKE	\$45,325	\$13,762
BUTTS	\$133,015	\$0
CALHOUN	\$714	\$0
CAMDEN	\$181,311	\$0
CANDLER	\$35,080	\$0
CARROLL	\$111,542	\$14,557
CATOOSA	\$145,356	\$4,445
CHARLTON	\$41,851	\$0
CHATHAM	\$554,701	\$72,395
CHATTAHOOCHEE	\$26,125	\$0
CHATTOOGA	\$36,878	\$33,094
CHEROKEE	\$302,205	\$23,977
CLARKE	\$170,315	\$4,291
CLAY	\$0	\$0
CLAYTON	\$471,293	\$101,173
CLINCH	\$22,074	\$0
COBB	\$724,557	\$69,283
COFFEE	\$61,953	\$5,050
COLQUITT	\$255,301	\$672
COLUMBIA	\$29,794	\$14,645
COOK	\$92,568	\$0
COWETA	\$107,266	\$0
CRAWFORD	\$98,956	\$0
CRISP	\$120,831	\$8,528
DADE	\$72,261	\$2,757
DAWSON	\$2,679	\$0
DECATUR	\$84,937	\$23,139
DEKALB	\$496,246	\$191,622
DODGE	\$7,569	\$0
DOOLY	\$26,377	\$0
DOUGHERTY	\$147,636	\$12,303
DOUGLAS	\$149,307	\$20,530
EARLY	\$891	\$0
ECHOLS	\$3,356	\$0
EFFINGHAM	\$116,916	\$0
ELBERT	\$25,411	\$0
EMANUEL	\$21,042	\$11,227
EVANS	\$22,557	\$0

FOSTER CARE ANNUAL EXPENDITURES

STATE FISCAL YEAR 2013

COUNTY	FAMILY	SPECIALIZED
FANNIN	\$55,940	\$0
FAYETTE	\$11,726	\$2,550
FLOYD	\$404,748	\$27,895
FORSYTH	\$73,589	\$16,398
FRANKLIN	\$51,634	\$0
FULTON	\$374,173	\$99,534
GILMER	\$92,040	\$14,963
GLASCOCK	\$0	\$0
GLYNN	\$291,584	\$2,145
GORDON	\$181,155	\$82,171
GRADY	\$36,671	\$3,420
GREENE	\$36,006	\$0
GWINNETT	\$621,781	\$62,470
HABERSHAM	\$64,811	\$4,656
HALL	\$103,065	\$102,287
HANCOCK	\$423	\$0
HARALSON	\$91,827	\$22,670
HARRIS	\$16,235	\$0
HART	\$126,535	\$8,819
HEARD	\$3,994	\$0
HENRY	\$201,672	\$1,054
HOUSTON	\$151,313	\$58,077
IRWIN	\$4,959	\$0
JACKSON	\$124,474	\$1,050
JASPER	\$29,034	\$0
JEFF DAVIS	\$35,011	\$0
JEFFERSON	\$13,141	\$0
JENKINS	\$17,627	\$15
JOHNSON	\$5,976	\$0
JONES	\$101,219	\$30,345
LAMAR	\$74,303	\$0
LANIER	\$54,627	\$0
LAURENS	\$168,633	\$0
LEE	\$22,859	\$0
LIBERTY	\$84,587	\$0
LINCOLN	\$0	\$0
LONG	\$37,999	\$0
LOWNDES	\$260,099	\$1,515
LUMPKIN	\$59,219	\$61,436
MACON	\$44,074	\$0
MADISON	\$39,981	\$0
MARION	\$10,911	\$0
MCDUFFIE	\$17,820	\$0
MCINTOSH	\$17,126	\$0
MERIWETHER	\$91,767	\$13,515
MILLER	\$7,072	\$0
MITCHELL	\$62,951	\$10,226
MONROE	\$108,050	\$1,440
MONTGOMERY	\$10,193	\$160
MORGAN	\$17,511	\$0
MURRAY	\$93,042	\$0
MUSCOGEE	\$460,368	\$22,581
NEWTON	\$193,349	\$23,184
OCONEE	\$49,489	\$100

FOSTER CARE ANNUAL EXPENDITURES

STATE FISCAL YEAR 2013

COUNTY	FAMILY	SPECIALIZED
OGLETHORPE	\$8,378	\$0
PAULDING	\$243,919	\$47,416
PEACH	\$88,481	\$0
PICKENS	\$113,535	\$600
PIERCE	\$54,996	\$0
PIKE	\$71,260	\$0
POLK	\$146,642	\$11,327
PULASKI	\$13,014	\$0
PUTNAM	\$50,196	\$0
QUITMAN	\$0	\$0
RABUN	\$72,337	\$32,140
RANDOLPH	\$64,961	\$0
RICHMOND	\$197,784	\$47,765
ROCKDALE	\$178,310	\$20,689
SCHLEY	\$5,986	\$0
SCREVEN	\$38,048	\$0
SEMINOLE	\$17,816	\$0
SPALDING	\$193,729	\$11,306
STEPHENS	\$54,073	\$3,300
STEWART	\$0	\$0
SUMTER	\$39,045	\$0
TALBOT	\$4,340	\$0
TALIAFERRO	\$0	\$0
TATTNALL	\$2,748	\$3,100
TAYLOR	\$48,998	\$0
TELFAIR	\$24,114	\$43,674
TERRELL	\$57,167	\$0
THOMAS	\$181,349	\$5,319
TIFT	\$217,553	\$0
TOOMBS	\$27,305	\$0
TOWNS	\$18,831	\$2,443
TREUTLEN	\$19,749	\$0
TROUP	\$130,904	\$6,268
TURNER	\$6,510	\$0
TWIGGS	\$38,391	\$0
UNION	\$17,090	\$0
UPSON	\$218,514	\$3,951
WALKER	\$202,351	\$19,390
WALTON	\$172,539	\$22,721
WARE	\$158,059	\$0
WARREN	\$0	\$0
WASHINGTON	\$19,494	\$0
WAYNE	\$20,707	\$0
WEBSTER	\$0	\$0
WHEELER	\$968	\$6,230
WHITE	\$76,152	\$40,292
WHITFIELD	\$220,571	\$35,782
WILCOX	\$4,491	\$0
WILKES	\$9,027	\$0
WILKINSON	\$102,078	\$0
WORTH	\$38,308	\$0
STATE TOTAL	\$15,197,640	\$1,782,751

SORUCE: COSTAR (Total may differ due to rounding)

COSTAR

PROGRAM DESCRIPTION:

County Statistical Reporting System (COSTAR) is primarily to track purchase of services and Title IV-E expenditures.

DATA TABLE DESCRIPTION: FAMILY PRESERVATION SERVICES

CHILD AND FAMILY ASSESSMENT: To provide a comprehensive assessment strategy for all children entering foster care as well as their families.

EARLY INTERVENTION: To provide Community-Based Prevention and Early Intervention activities to afford children a safe, stable and supportive family setting by promoting the well being of the family.

HOMESTEAD: To assure safety for children with Family Preservation or Permanency cases that are at-risk of unnecessary foster care or ready for reunification by providing the following services: Counseling and Relative/Non-Relative Assessment and Family Visitation Services (SafeCare).

PARENT AIDE: To provide parenting education, training and support to families through group classes and in-home visitation.

PREVENTION OF OUT-OF-HOME PLACEMENT: To reduce risk factors contributing to child maltreatment to ensure the protection and safety of a child.

PROCEDURE:

The total number of client counts average for the SFY by category for each county. The State Total is the sum of each category.

FAMILY PRESERVATION SERVICES

STATE FISCAL YEAR 2013

COUNTY	CHILD AND FAMILY ASSESSMENT	EARLY INTERVENTION	HOMESTEAD	PARENT AIDE	PREVENTION OF OUT-OF-HOME PLACEMENT
APPLING	4	9	33	20	21
ATKINSON	4	0	17	0	10
BACON	3	0	5	9	14
BAKER	6	0	0	0	10
BALDWIN	47	341	44	66	104
BANKS	2	0	10	3	41
BARROW	20	39	27	48	139
BARTOW	124	0	16	6	338
BEN HILL	4	0	21	2	14
BERRIEN	5	3	21	4	32
BIBB	205	54	277	564	1,005
BLECKLEY	5	9	0	7	9
BRANTLEY	22	20	122	5	86
BROOKS	8	16	26	19	111
BRYAN	1	0	9	0	29
BULLOCH	13	0	0	19	227
BURKE	12	0	8	4	58
BUTTS	27	12	4	2	77
CALHOUN	1	0	0	0	0
CAMDEN	45	18	14	4	131
CANDLER	2	0	11	0	14
CARROLL	56	69	30	1	194
CATOOSA	59	7	16	15	352
CHARLTON	28	5	4	8	14
CHATHAM	170	13	85	65	1,573
CHATTAHOOCHEE	2	0	0	0	3
CHATTOOGA	16	7	43	47	120
CHEROKEE	88	0	40	10	408
CLARKE	53	76	17	46	229
CLAY	2	0	0	0	9
CLAYTON	149	68	255	125	641
CLINCH	4	0	13	7	14
COBB	292	1,389	669	420	597
COFFEE	31	0	49	0	74
COLQUITT	50	6	45	41	383
COLUMBIA	18	0	0	0	67
COOK	5	0	15	18	60
COWETA	70	27	162	59	720
CRAWFORD	25	0	30	0	357
CRISP	57	14	66	4	137
DADE	45	8	42	17	137
DAWSON	8	0	21	0	24
DECATUR	24	0	33	5	210
DEKALB	841	442	3,463	1,710	5,086
DODGE	0	1	17	6	8
DOOLY	7	0	0	3	36
DOUGHERTY	83	68	109	108	523
DOUGLAS	63	11	37	20	58
EARLY	5	0	4	0	26
ECHOLS	4	0	8	2	11
EFFINGHAM	22	0	108	3	173
ELBERT	7	0	73	8	52

FAMILY PRESERVATION SERVICES

STATE FISCAL YEAR 2013

COUNTY	CHILD AND FAMILY ASSESSMENT	EARLY INTERVENTION	HOMESTEAD	PARENT AIDE	PREVENTION OF OUT-OF-HOME PLACEMENT
EMANUEL	3	0	41	0	45
EVANS	3	0	15	12	15
FANNIN	25	0	0	4	65
FAYETTE	17	35	30	13	111
FLOYD	113	0	17	92	190
FORSYTH	30	0	2	5	205
FRANKLIN	7	0	2	14	24
FULTON	403	105	420	30	3,220
GILMER	27	21	87	91	74
GLASCOCK	0	0	0	0	31
GLYNN	125	9	10	74	436
GORDON	69	0	65	54	225
GRADY	17	2	52	20	77
GREENE	7	1	3	3	6
GWINNETT	370	42	27	219	629
HABERSHAM	18	0	36	9	115
HALL	81	5	29	77	455
HANCOCK	0	0	0	0	3
HARALSON	32	17	17	58	139
HARRIS	7	0	11	0	30
HART	14	0	2	21	47
HEARD	8	24	23	2	63
HENRY	78	182	438	180	1,017
HOUSTON	32	49	210	14	264
IRWIN	3	0	0	0	8
JACKSON	30	24	23	113	133
JASPER	9	1	23	16	8
JEFF DAVIS	13	0	25	11	48
JEFFERSON	7	0	8	5	15
JENKINS	6	0	0	2	24
JOHNSON	0	0	0	0	4
JONES	60	26	58	12	284
LAMAR	57	13	27	2	115
LANIER	9	0	5	0	22
LAURENS	1	40	24	43	48
LEE	11	12	33	6	81
LIBERTY	29	2	7	67	126
LINCOLN	0	10	2	2	6
LONG	7	0	0	12	48
LOWNDES	60	51	266	146	351
LUMPKIN	1	0	16	2	57
MACON	4	18	12	17	23
MADISON	20	0	9	3	26
MARION	0	0	3	0	3
MCDUFFIE	6	25	2	11	66
MCINTOSH	5	4	2	12	41
MERIWETHER	38	0	16	6	60
MILLER	9	0	4	0	31
MITCHELL	36	0	30	13	74
MONROE	55	14	92	12	270
MONTGOMERY	1	0	0	0	2
MORGAN	12	3	33	2	33

FAMILY PRESERVATION SERVICES

STATE FISCAL YEAR 2013

COUNTY	CHILD AND FAMILY ASSESSMENT	EARLY INTERVENTION	HOMESTEAD	PARENT AIDE	PREVENTION OF OUT-OF-HOME PLACEMENT
MURRAY	44	14	2	41	163
MUSCOGEE	249	8	16	15	539
NEWTON	48	0	64	14	103
OCONEE	12	6	39	18	45
OGLETHORPE	5	3	7	4	17
PAULDING	17	0	0	0	54
PEACH	40	25	275	15	326
PICKENS	20	76	172	56	492
PIERCE	11	0	35	7	34
PIKE	12	0	36	36	64
POLK	40	7	32	22	256
PULASKI	1	0	0	0	6
PUTNAM	29	67	30	81	100
QUITMAN	0	0	0	0	3
RABUN	20	0	12	6	63
RANDOLPH	0	0	0	0	6
RICHMOND	127	59	74	30	689
ROCKDALE	79	199	96	8	225
SCHLEY	7	16	3	4	16
SCREVEN	18	0	5	16	90
SEMINOLE	14	0	21	0	65
SPALDING	48	47	165	36	519
STEPHENS	12	3	17	9	46
STEWART	5	0	0	0	7
SUMTER	26	0	0	0	48
TALBOT	0	0	0	0	1
TALIAFERRO	0	0	0	0	3
TATTNALL	0	0	8	0	11
TAYLOR	1	0	2	5	43
TELFAIR	0	0	13	23	5
TERRELL	20	16	10	25	99
THOMAS	65	72	177	99	197
TIFT	38	19	47	24	174
TOOMBS	7	11	27	24	45
TOWNS	0	0	0	0	15
TREUTLEN	0	0	7	0	5
TROUP	37	8	67	41	293
TURNER	5	7	8	8	17
TWIGGS	6	0	0	0	70
UNION	1	0	0	2	16
UPSON	122	14	70	36	323
WALKER	89	4	15	10	151
WALTON	61	23	69	69	160
WARE	53	21	99	0	64
WARREN	0	10	17	0	3
WASHINGTON	9	1	6	2	50
WAYNE	2	0	10	35	30
WEBSTER	0	0	0	0	1
WHEELER	0	2	16	0	3
WHITE	2	0	11	1	84
WHITFIELD	112	98	49	83	548
WILCOX	5	0	0	11	2

FAMILY PRESERVATION SERVICES

STATE FISCAL YEAR 2013

COUNTY	CHILD AND FAMILY ASSESSMENT	EARLY INTERVENTION	HOMESTEAD	PARENT AIDE	PREVENTION OF OUT-OF-HOME PLACEMENT
WILKES	6	4	11	4	14
WILKINSON	22	0	2	0	161
WORTH	32	4	47	22	125
STATE TOTAL	6,398	4,311	10,265	5,979	30,948

SOURCE: COSTAR

COSTAR

PROGRAM DESCRIPTION:

County Statistical Reporting System (COSTAR) is primarily to track purchase of services and Title IV-E expenditures.

DATA TABLE DESCRIPTION:

FAMILY PRESERVATION SERVICES EXPENDITURES

CHILD AND FAMILY ASSESSMENT: To provide a comprehensive assessment strategy for all children entering foster care as well as their families.

EARLY INTERVENTION: To provide Community-Based Prevention and Early Intervention activities to afford children a safe, stable and supportive family setting by promoting the well being of the family.

HOMESTEAD: To assure safety for children with Family Preservation or Permanency cases that are at-risk of unnecessary foster care or ready for reunification by providing the following services: Counseling and Relative/Non-Relative Assessment and Family Visitation Services (SafeCare).

PARENT AIDE: To provide parenting education, training and support to families through group classes and in-home visitation.

PREVENTION OF OUT-OF-HOME PLACEMENT: To reduce risk factors contributing to child maltreatment to ensure the protection and safety of a child.

PROCEDURE:

The total expenditure is one or more services for the SFY by category for each county. The State Total is the sum of each category.

FAMILY PRESERVATION SERVICES EXPENDITURES

STATE FISCAL YEAR 2013

COUNTY	CHILD AND FAMILY ASSESSMENT	EARLY INTERVENTION	HOMESTEAD	PARENT AIDE	PREVENTION OF OUT-OF-HOME PLACEMENT
APPLING	\$1,800	\$258	\$5,567	\$1,890	\$5,148
ATKINSON	\$3,600	\$0	\$3,782	\$0	\$1,745
BACON	\$1,250	\$0	\$185	\$579	\$2,520
BAKER	\$1,350	\$0	\$0	\$0	\$2,311
BALDWIN	\$20,100	\$16,744	\$9,318	\$8,849	\$7,334
BANKS	\$750	\$0	\$1,487	\$278	\$5,429
BARROW	\$13,200	\$9,582	\$3,788	\$11,460	\$26,473
BARTOW	\$54,950	\$0	\$1,124	\$406	\$49,670
BEN HILL	\$1,950	\$0	\$2,736	\$257	\$4,523
BERRIEN	\$5,000	\$260	\$6,141	\$996	\$8,935
BIBB	\$69,675	\$1,624	\$51,577	\$136,760	\$232,927
BLECKLEY	\$2,000	\$247	\$0	\$589	\$4,199
BRANTLEY	\$9,400	\$821	\$19,567	\$1,268	\$12,464
BROOKS	\$8,900	\$2,408	\$6,643	\$4,679	\$20,260
BRYAN	\$900	\$0	\$1,125	\$0	\$1,164
BULLOCH	\$6,150	\$0	\$0	\$2,739	\$10,178
BURKE	\$4,550	\$0	\$2,070	\$628	\$6,059
BUTTS	\$10,750	\$667	\$860	\$115	\$7,761
CALHOUN	\$600	\$0	\$0	\$0	\$0
CAMDEN	\$18,520	\$1,636	\$5,331	\$902	\$26,640
CANDLER	\$1,200	\$0	\$1,254	\$0	\$3,007
CARROLL	\$20,950	\$2,400	\$3,707	\$40	\$26,960
CATOOSA	\$22,550	\$421	\$2,118	\$1,014	\$21,864
CHARLTON	\$11,200	\$318	\$1,546	\$2,292	\$2,987
CHATHAM	\$83,650	\$1,441	\$16,122	\$7,090	\$208,685
CHATTAHOOCHEE	\$750	\$0	\$0	\$0	\$375
CHATTOOGA	\$7,650	\$462	\$6,020	\$4,181	\$7,061
CHEROKEE	\$43,000	\$0	\$5,759	\$767	\$70,499
CLARKE	\$26,650	\$24,373	\$3,757	\$13,247	\$61,508
CLAY	\$750	\$0	\$0	\$0	\$1,917
CLAYTON	\$59,600	\$3,689	\$45,824	\$16,740	\$99,252
CLINCH	\$3,050	\$0	\$3,796	\$759	\$2,343
COBB	\$113,050	\$75,454	\$76,171	\$34,685	\$147,599
COFFEE	\$15,350	\$0	\$9,541	\$0	\$15,428
COLQUITT	\$17,625	\$406	\$3,678	\$4,310	\$38,554
COLUMBIA	\$6,000	\$0	\$0	\$0	\$3,378
COOK	\$3,400	\$0	\$4,469	\$2,781	\$9,615
COWETA	\$28,500	\$1,642	\$26,320	\$6,281	\$92,764
CRAWFORD	\$19,450	\$0	\$9,711	\$0	\$55,337
CRISP	\$16,750	\$1,399	\$18,822	\$720	\$22,944
DADE	\$15,550	\$260	\$5,342	\$1,286	\$20,012
DAWSON	\$2,550	\$0	\$1,556	\$0	\$1,459
DECATUR	\$8,550	\$0	\$8,469	\$500	\$34,162
DEKALB	\$284,200	\$15,511	\$271,601	\$61,837	\$479,205
DODGE	\$0	\$156	\$3,520	\$577	\$3,650
DOOLY	\$2,800	\$0	\$0	\$270	\$5,957
DOUGHERTY	\$31,100	\$3,005	\$21,068	\$11,446	\$80,937
DOUGLAS	\$23,800	\$391	\$7,997	\$1,545	\$14,522
EARLY	\$1,950	\$0	\$758	\$0	\$4,884
ECHOLS	\$3,350	\$0	\$2,256	\$212	\$3,850
EFFINGHAM	\$16,850	\$0	\$18,961	\$750	\$18,271
ELBERT	\$4,000	\$0	\$9,557	\$620	\$6,611

FAMILY PRESERVATION SERVICES EXPENDITURES

STATE FISCAL YEAR 2013

COUNTY	CHILD AND FAMILY ASSESSMENT	EARLY INTERVENTION	HOMESTEAD	PARENT AIDE	PREVENTION OF OUT-OF-HOME PLACEMENT
EMANUEL	\$1,350	\$0	\$6,754	\$0	\$7,429
EVANS	\$1,800	\$0	\$4,079	\$1,121	\$1,886
FANNIN	\$9,425	\$0	\$0	\$196	\$18,608
FAYETTE	\$11,410	\$5,771	\$8,342	\$1,779	\$20,420
FLOYD	\$54,050	\$0	\$3,791	\$9,813	\$21,947
FORSYTH	\$13,850	\$0	\$152	\$748	\$43,642
FRANKLIN	\$2,250	\$0	\$131	\$1,065	\$1,573
FULTON	\$171,100	\$6,025	\$57,084	\$3,353	\$402,695
GILMER	\$11,100	\$895	\$21,866	\$6,562	\$11,993
GLASCOCK	\$0	\$0	\$0	\$0	\$1,246
GLYNN	\$48,825	\$318	\$2,135	\$10,474	\$61,620
GORDON	\$27,125	\$0	\$6,843	\$4,942	\$40,344
GRADY	\$6,500	\$140	\$13,389	\$1,514	\$12,821
GREENE	\$3,400	\$440	\$335	\$227	\$865
GWINNETT	\$128,850	\$2,574	\$7,596	\$9,625	\$109,762
HABERSHAM	\$7,350	\$0	\$4,167	\$984	\$7,381
HALL	\$33,450	\$358	\$5,183	\$8,328	\$27,944
HANCOCK	\$0	\$0	\$0	\$0	\$180
HARALSON	\$13,350	\$690	\$3,118	\$8,968	\$26,413
HARRIS	\$2,250	\$0	\$3,233	\$0	\$6,009
HART	\$5,200	\$0	\$682	\$2,033	\$3,953
HEARD	\$3,750	\$1,450	\$3,259	\$360	\$6,555
HENRY	\$27,900	\$10,847	\$73,945	\$23,844	\$90,119
HOUSTON	\$24,600	\$6,415	\$85,568	\$4,012	\$32,392
IRWIN	\$3,150	\$0	\$0	\$0	\$2,910
JACKSON	\$16,003	\$8,400	\$5,730	\$18,772	\$26,685
JASPER	\$5,520	\$84	\$3,624	\$1,239	\$3,025
JEFF DAVIS	\$4,600	\$0	\$7,307	\$1,726	\$12,978
JEFFERSON	\$3,450	\$0	\$3,288	\$2,376	\$1,058
JENKINS	\$2,250	\$0	\$0	\$633	\$1,933
JOHNSON	\$0	\$0	\$0	\$0	\$1,406
JONES	\$20,500	\$2,137	\$10,197	\$1,149	\$42,583
LAMAR	\$17,950	\$750	\$3,834	\$180	\$9,291
LANIER	\$7,200	\$0	\$1,288	\$0	\$5,655
LAURENS	\$600	\$1,790	\$5,930	\$6,174	\$14,676
LEE	\$3,850	\$478	\$5,655	\$446	\$13,472
LIBERTY	\$13,050	\$179	\$731	\$2,750	\$16,823
LINCOLN	\$0	\$628	\$400	\$580	\$730
LONG	\$2,200	\$0	\$0	\$400	\$3,994
LOWNDES	\$39,425	\$9,794	\$56,671	\$36,398	\$82,131
LUMPKIN	\$1,050	\$0	\$2,023	\$116	\$9,029
MACON	\$2,150	\$1,436	\$4,062	\$1,986	\$4,739
MADISON	\$9,750	\$0	\$1,564	\$383	\$3,542
MARION	\$0	\$0	\$240	\$0	\$112
MCDUFFIE	\$3,000	\$1,641	\$330	\$1,005	\$9,352
MCINTOSH	\$1,325	\$270	\$225	\$1,202	\$6,693
MERIWETHER	\$14,450	\$0	\$2,265	\$503	\$9,089
MILLER	\$2,025	\$0	\$198	\$0	\$5,116
MITCHELL	\$11,550	\$0	\$7,835	\$1,251	\$14,047
MONROE	\$13,000	\$800	\$18,160	\$1,565	\$21,604
MONTGOMERY	\$600	\$0	\$0	\$0	\$760
MORGAN	\$5,050	\$245	\$6,356	\$470	\$6,213

FAMILY PRESERVATION SERVICES EXPENDITURES

STATE FISCAL YEAR 2013

COUNTY	CHILD AND FAMILY ASSESSMENT	EARLY INTERVENTION	HOMESTEAD	PARENT AIDE	PREVENTION OF OUT-OF-HOME PLACEMENT
MURRAY	\$16,250	\$691	\$700	\$5,233	\$23,275
MUSCOGEE	\$95,450	\$1,043	\$7,216	\$2,011	\$59,077
NEWTON	\$23,100	\$0	\$20,925	\$3,124	\$29,751
OCONEE	\$5,975	\$1,014	\$6,392	\$2,523	\$13,922
OGLETHORPE	\$2,150	\$236	\$1,739	\$622	\$3,316
PAULDING	\$8,200	\$0	\$0	\$0	\$18,755
PEACH	\$13,295	\$1,428	\$49,388	\$1,220	\$52,670
PICKENS	\$9,450	\$3,434	\$25,365	\$3,273	\$89,645
PIERCE	\$6,250	\$0	\$10,448	\$1,576	\$3,171
PIKE	\$4,800	\$0	\$8,210	\$3,307	\$10,464
POLK	\$15,000	\$182	\$6,103	\$2,964	\$25,321
PULASKI	\$350	\$0	\$0	\$0	\$2,650
PUTNAM	\$10,200	\$3,394	\$6,031	\$9,595	\$14,389
QUITMAN	\$0	\$0	\$0	\$0	\$126
RABUN	\$6,600	\$0	\$1,260	\$525	\$6,137
RANDOLPH	\$0	\$0	\$0	\$0	\$660
RICHMOND	\$55,400	\$6,553	\$19,674	\$5,947	\$95,966
ROCKDALE	\$29,050	\$9,655	\$16,271	\$377	\$28,018
SCHLEY	\$2,200	\$1,069	\$1,010	\$396	\$3,572
SCREVEN	\$6,000	\$0	\$2,013	\$1,583	\$10,504
SEMINOLE	\$4,200	\$0	\$3,215	\$0	\$12,916
SPALDING	\$26,575	\$7,429	\$56,217	\$9,445	\$109,989
STEPHENS	\$5,700	\$127	\$1,415	\$545	\$7,648
STEWART	\$1,350	\$0	\$0	\$0	\$654
SUMTER	\$8,250	\$0	\$0	\$0	\$4,002
TALBOT	\$0	\$0	\$0	\$0	\$42
TALIAFERRO	\$0	\$0	\$0	\$0	\$255
TATTNALL	\$0	\$0	\$1,218	\$0	\$1,126
TAYLOR	\$900	\$0	\$731	\$656	\$1,944
TELFAIR	\$0	\$0	\$3,574	\$2,093	\$1,620
TERRELL	\$6,950	\$758	\$2,998	\$3,853	\$12,029
THOMAS	\$24,250	\$4,563	\$31,995	\$10,840	\$34,012
TIFT	\$31,150	\$5,318	\$15,364	\$7,140	\$40,218
TOOMBS	\$3,150	\$1,047	\$6,507	\$6,414	\$11,237
TOWNS	\$0	\$0	\$0	\$0	\$2,133
TREUTLEN	\$0	\$0	\$1,238	\$0	\$929
TROUP	\$20,900	\$856	\$12,048	\$5,795	\$46,366
TURNER	\$5,750	\$1,866	\$2,668	\$1,555	\$3,764
TWIGGS	\$2,400	\$0	\$0	\$0	\$6,295
UNION	\$150	\$0	\$0	\$31	\$1,510
UPSON	\$43,850	\$800	\$13,131	\$2,983	\$41,991
WALKER	\$33,750	\$168	\$2,306	\$1,193	\$30,682
WALTON	\$27,440	\$4,839	\$9,011	\$13,958	\$24,954
WARE	\$23,700	\$718	\$18,199	\$0	\$12,559
WARREN	\$0	\$588	\$2,712	\$0	\$459
WASHINGTON	\$2,900	\$297	\$2,228	\$719	\$7,586
WAYNE	\$1,200	\$0	\$1,418	\$3,065	\$6,627
WEBSTER	\$0	\$0	\$0	\$0	\$100
WHEELER	\$0	\$197	\$4,707	\$0	\$1,009
WHITE	\$950	\$0	\$1,184	\$350	\$10,451
WHITFIELD	\$38,938	\$4,974	\$5,333	\$7,472	\$45,995
WILCOX	\$1,400	\$0	\$0	\$2,359	\$471

FAMILY PRESERVATION SERVICES EXPENDITURES

STATE FISCAL YEAR 2013

COUNTY	CHILD AND FAMILY ASSESSMENT	EARLY INTERVENTION	HOMESTEAD	PARENT AIDE	PREVENTION OF OUT-OF-HOME PLACEMENT
WILKES	\$2,250	\$508	\$2,346	\$374	\$2,071
WILKINSON	\$7,650	\$0	\$1,400	\$0	\$16,368
WORTH	\$11,450	\$245	\$6,978	\$1,307	\$23,072
STATE TOTAL	\$2,590,674	\$294,129	\$1,563,453	\$654,018	\$4,303,239

SORUCE: COSTAR (Total may differ due to rounding)

CHILD PROTECTIVE SERVICES (CPS)

CHILD PROTECTIVE SERVICES

PROGRAM DESCRIPTION:

Child Protective Services (CPS) staff investigates report of child abuse or neglect and provides services to protect the child and strengthen the family.

DATA TABLE DESCRIPTION:

GEORGIA CHILD PROTECTIVE SERVICES

SUBSTANTIATED: An investigation disposition by a CPS investigator concludes, based on a preponderance of evidence collected, that the allegation of mistreatment, as defined by state law and CPS procedure requirements, is true.

UNSUBSTANTIATED: An investigation disposition by a CPS investigator concludes that, under state law and CPS procedure requirements, there is either no collected evidence or less than a preponderance of evidence to substantiate that maltreatment occurred.

SCREENED-OUT REFERRAL: A report to CPS that does not contain the components of a CPS report. The report is logged, documented on Form 453 (Child Abuse/Neglect Worksheet) and an IDS form (Internal Data System) is completed. A referral to available resources may be made.

FAMILY SUPPORT: The process for determining need and providing support without formal CPS intervention.

PROCEDURE:

The number of cases is total for the SFY by category for each county. Total Cases Investigated is the sum of substantiated cases, plus unsubstantiated cases. The number of reports (Screened-Out and Diversions) is total for the SFY by category for each county. Total Reports is the sum of Total Cases Investigated plus Screened-Out and Diversions. The State Total is the sum of each category.

GEORGIA CHILD PROTECTIVE SERVICES

STATE FISCAL YEAR 2013

COUNTY	SUBSTANTIATED		UNSUBSTANTIATED		TOTAL CASES INVESTIGATED	SCREENED OUT	FAMILY SUPPORT	TOTAL REPORTS
	OPEN	CLOSED	OPEN	CLOSED				
APPLING	10	15	0	30	55	56	67	178
ATKINSON	9	3	0	21	33	15	34	82
BACON	14	8	0	36	58	12	53	123
BAKER	1	0	0	3	4	10	7	21
BALDWIN	36	74	7	167	284	86	153	523
BANKS	15	8	1	39	63	23	42	128
BARROW	40	41	7	132	220	395	209	824
BARTOW	64	109	14	252	439	328	466	1,233
BEN HILL	16	15	0	68	99	33	83	215
BERRIEN	19	29	3	61	112	50	101	263
BIBB	222	135	15	294	666	201	549	1,416
BLECKLEY	4	8	0	18	30	24	32	86
BRANTLEY	28	19	3	81	131	29	95	255
BROOKS	17	9	0	20	46	28	55	129
BRYAN	2	12	0	28	42	43	83	168
BULLOCH	26	24	0	64	114	78	128	320
BURKE	8	9	0	40	57	52	76	185
BUTTS	28	6	5	29	68	51	54	173
CALHOUN	3	5	0	13	21	2	10	33
CAMDEN	25	54	1	58	138	90	135	363
CANDLER	8	2	2	19	31	21	32	84
CARROLL	92	95	3	155	345	470	322	1,137
CATOOSA	47	42	1	92	182	255	255	692
CHARLTON	19	7	1	40	67	14	52	133
CHATHAM	173	175	23	323	694	266	616	1,576
CHATTAHOOCHEE	10	6	0	13	29	18	42	89
CHATTOOGA	52	26	2	99	179	66	87	332
CHEROKEE	164	110	18	257	549	556	659	1,764
CLARKE	58	85	3	195	341	334	313	988
CLAY	2	3	0	3	8	3	9	20
CLAYTON	143	173	26	326	668	266	995	1,929
CLINCH	3	4	0	14	21	11	32	64
COBB	239	267	26	607	1,139	1,177	1,792	4,108
COFFEE	32	65	3	123	223	76	208	507
COLQUITT	71	47	6	97	221	131	212	564
COLUMBIA	17	44	1	125	187	265	232	684
COOK	14	29	0	48	91	20	74	185
COWETA	94	67	12	232	405	67	348	820
CRAWFORD	19	9	7	8	43	15	37	95
CRISP	24	33	0	72	129	27	74	230
DADE	29	3	1	20	53	52	47	152
DAWSON	23	12	0	56	91	52	83	226
DECATUR	28	14	3	145	190	37	97	324
DEKALB	341	367	105	946	1,759	522	734	3,015
DODGE	11	19	0	32	62	36	52	150
DOOLY	8	12	0	9	29	12	25	66
DOUGHERTY	124	75	20	190	409	251	322	982
DOUGLAS	72	113	10	218	413	453	589	1,455
EARLY	4	6	1	28	39	14	39	92
ECHOLS	4	1	0	9	14	6	21	41
EFFINGHAM	39	13	1	46	99	69	129	297
ELBERT	21	17	0	26	64	66	42	172
EMANUEL	6	12	0	33	51	46	62	159
EVANS	2	7	0	9	18	17	26	61
FANNIN	31	22	0	18	71	88	83	242
FAYETTE	17	19	0	36	72	261	160	493
FLOYD	67	147	8	334	556	370	550	1,476
FORSYTH	97	91	5	124	317	319	241	877
FRANKLIN	36	12	1	45	94	68	61	223
FULTON	274	531	32	1,294	2,131	1,592	1,686	5,409
GILMER	39	24	2	28	93	152	183	428
GLASCOCK	2	0	0	6	8	14	15	37

GEORGIA CHILD PROTECTIVE SERVICES

STATE FISCAL YEAR 2013

COUNTY	SUBSTANTIATED		UNSUBSTANTIATED		TOTAL CASES INVESTIGATED	SCREENED OUT	FAMILY SUPPORT	TOTAL REPORTS
	OPEN	CLOSED	OPEN	CLOSED				
GLYNN	80	46	8	101	235	140	238	613
GORDON	57	40	7	87	191	109	205	505
GRADY	13	8	6	74	101	40	102	243
GREENE	3	7	0	25	35	48	23	106
GWINNETT	154	327	19	786	1,286	808	1,394	3,488
HABERSHAM	44	27	6	43	121	110	100	331
HALL	162	59	6	283	510	405	531	1,446
HANCOCK	0	3	0	10	13	5	18	36
HARALSON	52	28	2	107	189	110	190	489
HARRIS	7	5	2	18	32	20	31	83
HART	43	14	0	59	116	41	38	195
HEARD	12	11	8	22	53	69	45	167
HENRY	96	161	15	398	670	611	717	1,998
HOUSTON	88	101	0	62	251	130	126	507
IRWIN	6	9	2	22	39	14	31	84
JACKSON	58	64	6	78	206	233	232	671
JASPER	8	7	1	16	32	48	35	115
JEFF DAVIS	7	14	0	20	41	51	59	151
JEFFERSON	3	4	3	15	25	27	41	93
JENKINS	4	2	1	12	19	13	29	61
JOHNSON	2	7	1	17	27	14	15	56
JONES	47	29	2	46	124	34	84	242
LAMAR	28	6	4	18	56	21	42	119
LANIER	11	10	1	26	48	20	59	127
LAURENS	28	21	1	69	119	74	83	276
LEE	15	20	3	48	86	47	75	208
LIBERTY	35	53	3	167	258	191	257	706
LINCOLN	0	5	0	7	12	14	13	39
LONG	6	6	1	29	42	32	52	126
LOWNDES	97	148	3	214	462	169	394	1,025
LUMPKIN	24	34	2	38	98	37	58	193
MACON	15	12	0	20	47	41	49	137
MADISON	13	21	3	38	75	107	94	276
MARION	3	5	0	25	33	14	19	66
MCDUFFIE	8	16	0	40	64	72	83	219
MCINTOSH	8	3	0	7	18	14	25	57
MERIWETHER	23	18	1	26	68	62	43	173
MILLER	3	2	2	19	26	3	19	48
MITCHELL	21	5	2	62	90	47	86	223
MONROE	20	17	4	56	97	34	58	189
MONTGOMERY	7	10	0	21	38	21	21	80
MORGAN	13	6	1	34	54	57	51	162
MURRAY	25	27	2	47	101	94	150	345
MUSCOGEE	250	116	34	468	868	486	553	1,907
NEWTON	68	53	7	158	286	165	312	763
OCONEE	21	10	0	24	55	83	51	189
OGLETHORPE	3	3	1	6	13	33	34	80
PAULDING	64	63	7	175	309	494	518	1,321
PEACH	38	16	2	14	70	17	47	134
PICKENS	51	27	2	34	114	113	168	395
PIERCE	17	21	1	65	104	24	83	211
PIKE	19	12	1	15	47	55	45	147
POLK	46	51	4	122	224	156	224	604
PULASKI	3	7	0	11	21	16	23	60
PUTNAM	21	6	2	27	56	31	81	168
QUITMAN	1	0	0	3	4	3	5	12
RABUN	27	18	0	22	67	24	81	172
RANDOLPH	6	6	0	10	22	11	32	65
RICHMOND	73	132	5	244	454	584	586	1,624
ROCKDALE	38	48	6	94	186	203	208	597
SCHLEY	5	1	1	15	22	15	19	56
SCREVEN	9	10	0	7	26	19	28	73

GEORGIA CHILD PROTECTIVE SERVICES

STATE FISCAL YEAR 2013

COUNTY	SUBSTANTIATED		UNSUBSTANTIATED		TOTAL CASES INVESTIGATED	SCREENED OUT	FAMILY SUPPORT	TOTAL REPORTS
	OPEN	CLOSED	OPEN	CLOSED				
SEMINOLE	11	7	1	21	40	12	42	94
SPALDING	83	49	3	81	216	61	107	384
STEPHENS	25	20	3	65	113	225	62	400
STEWART	7	3	0	7	17	4	18	39
SUMTER	5	25	1	86	117	69	79	265
TALBOT	1	2	1	14	18	5	10	33
TALIAFERRO	0	2	0	0	2	0	3	5
TATTNALL	4	14	0	25	43	62	47	152
TAYLOR	7	21	1	46	75	11	26	112
TELFAIR	10	5	0	26	41	20	31	92
TERRELL	20	5	2	17	44	21	25	90
THOMAS	57	43	6	115	221	58	138	417
TIFT	25	54	2	121	202	57	171	430
TOOMBS	15	19	0	61	95	69	108	272
TOWNS	9	14	0	30	53	46	26	125
TREUTLEN	3	6	0	19	28	7	14	49
TROUP	39	63	0	150	252	69	212	533
TURNER	2	13	1	41	57	29	30	116
TWIGGS	11	5	1	20	37	21	17	75
UNION	9	17	4	66	96	69	71	236
UPSON	49	23	3	50	125	74	88	287
WALKER	56	62	4	127	249	236	366	851
WALTON	73	34	7	230	344	224	209	777
WARE	32	24	5	109	170	62	182	414
WARREN	2	6	0	2	10	9	13	32
WASHINGTON	5	12	0	23	40	49	52	141
WAYNE	17	18	0	65	100	82	102	284
WEBSTER	0	0	1	3	4	2	14	20
WHEELER	3	3	0	9	15	9	14	38
WHITE	43	18	6	59	126	33	92	251
WHITFIELD	74	74	15	116	279	363	502	1,144
WILCOX	4	2	0	15	21	15	15	51
WILKES	4	4	0	8	16	14	26	56
WILKINSON	18	3	0	15	36	29	25	90
WORTH	14	26	4	56	100	58	78	236
STATE TOTAL	5,989	6,103	651	14,678	27,423	19,118	26,198	72,739

SORUCE: Georgia SHINES

U.S. CENSUS

U.S. CENSUS

DATA TABLE DESCRIPTION:

U.S. CENSUS DATA - GEORGIA POPULATION BY COUNTY 2010

Georgia Population data was downloaded from the U.S. Census Bureau:

<http://factfinder2.census.gov/faces/tableservices/jsf/pages/productview.xhtml?src=bkmk>

PROCEDURE:

Population data by county and total State estimate were copied. The Net Change from 2010 to 2012 is 2012 population estimate minus 2010 population. The Percent Change in population is (2012 population estimate divided by 2010 population) minus one.

GEORGIA POPULATION

COUNTY	POPULATION 2010 CENSUS (April 2010)	POPULATION ESTIMATES (as of July 1, 2012)	RESIDENT TOTAL POPULATION - APRIL 1, 2010 TO JULY 1, 2012	RESIDENT TOTAL POPULATION PERCENT CHANGE - APRIL 1, 2010 TO JULY 1, 2012
APPLING	18,236	18,368	132	0.72%
ATKINSON	8,375	8,284	-91	-1.09%
BACON	11,096	11,198	102	0.92%
BAKER	3,451	3,366	-85	-2.46%
BALDWIN	45,720	46,367	647	1.42%
BANKS	18,395	18,316	-79	-0.43%
BARROW	69,367	70,169	802	1.16%
BARTOW	100,157	100,661	504	0.50%
BEN HILL	17,634	17,538	-96	-0.54%
BERRIEN	19,286	19,041	-245	-1.27%
BIBB	155,547	156,462	915	0.59%
BLECKLEY	13,063	12,913	-150	-1.15%
BRANTLEY	18,411	18,587	176	0.96%
BROOKS	16,243	15,403	-840	-5.17%
BRYAN	30,233	32,214	1,981	6.55%
BULLOCH	70,217	72,694	2,477	3.53%
BURKE	23,316	23,125	-191	-0.82%
BUTTS	23,655	23,524	-131	-0.55%
CALHOUN	6,694	6,504	-190	-2.84%
CAMDEN	50,513	51,402	889	1.76%
CANDLER	10,998	11,117	119	1.08%
CARROLL	110,527	111,580	1,053	0.95%
CATOOSA	63,942	65,046	1,104	1.73%
CHARLTON	12,171	13,295	1,124	9.24%
CHATHAM	265,128	276,434	11,306	4.26%
CHATTAHOOCHEE	11,267	13,037	1,770	15.71%
CHATTOOGA	26,015	25,725	-290	-1.11%
CHEROKEE	214,346	221,315	6,969	3.25%
CLARKE	116,714	120,266	3,552	3.04%
CLAY	3,183	3,116	-67	-2.10%
CLAYTON	259,424	265,888	6,464	2.49%
CLINCH	6,798	6,718	-80	-1.18%
COBB	688,078	707,442	19,364	2.81%
COFFEE	42,356	43,170	814	1.92%
COLQUITT	45,498	46,137	639	1.40%
COLUMBIA	124,053	131,627	7,574	6.11%
COOK	17,212	16,923	-289	-1.68%
COWETA	127,317	130,929	3,612	2.84%
CRAWFORD	12,630	12,600	-30	-0.24%
CRISP	23,439	23,606	167	0.71%
DADE	16,633	16,490	-143	-0.86%
DAWSON	22,330	22,422	92	0.41%
DECATUR	27,842	27,509	-333	-1.20%
DEKALB	691,893	707,089	15,196	2.20%
DODGE	21,796	21,329	-467	-2.14%
DOOLY	14,918	14,318	-600	-4.02%
DOUGHERTY	94,565	94,501	-64	-0.07%
DOUGLAS	132,403	133,971	1,568	1.18%
EARLY	11,008	10,594	-414	-3.76%

GEORGIA POPULATION

COUNTY	POPULATION 2010 CENSUS (April 2010)	POPULATION ESTIMATES (as of July 1, 2012)	RESIDENT TOTAL POPULATION - APRIL 1, 2010 TO JULY 1, 2012	RESIDENT TOTAL POPULATION PERCENT CHANGE - APRIL 1, 2010 TO JULY 1, 2012
ECHOLS	4,034	3,988	-46	-1.14%
EFFINGHAM	52,250	53,293	1,043	2.00%
ELBERT	20,166	19,684	-482	-2.39%
EMANUEL	22,598	22,898	300	1.33%
EVANS	11,000	10,689	-311	-2.83%
FANNIN	23,682	23,492	-190	-0.80%
FAYETTE	106,567	107,524	957	0.90%
FLOYD	96,317	96,177	-140	-0.15%
FORSYTH	175,511	187,928	12,417	7.07%
FRANKLIN	22,084	21,894	-190	-0.86%
FULTON	920,581	977,773	57,192	6.21%
GILMER	28,292	28,190	-102	-0.36%
GLASCOCK	3,082	3,142	60	1.95%
GLYNN	79,626	81,022	1,396	1.75%
GORDON	55,186	55,766	580	1.05%
GRADY	25,011	25,440	429	1.72%
GREENE	15,994	16,092	98	0.61%
GWINNETT	805,321	842,046	36,725	4.56%
HABERSHAM	43,041	43,520	479	1.11%
HALL	179,684	185,416	5,732	3.19%
HANCOCK	9,429	8,996	-433	-4.59%
HARALSON	28,780	28,400	-380	-1.32%
HARRIS	32,024	32,550	526	1.64%
HART	25,213	25,518	305	1.21%
HEARD	11,834	11,633	-201	-1.70%
HENRY	203,922	209,053	5,131	2.52%
HOUSTON	139,900	146,136	6,236	4.46%
IRWIN	9,538	9,600	62	0.65%
JACKSON	60,485	60,571	86	0.14%
JASPER	13,900	13,630	-270	-1.94%
JEFF DAVIS	15,068	15,156	88	0.58%
JEFFERSON	16,930	16,432	-498	-2.94%
JENKINS	8,340	9,213	873	10.47%
JOHNSON	9,980	9,897	-83	-0.83%
JONES	28,669	28,577	-92	-0.32%
LAMAR	18,317	18,057	-260	-1.42%
LANIER	10,078	10,400	322	3.20%
LAURENS	48,434	48,041	-393	-0.81%
LEE	28,298	28,746	448	1.58%
LIBERTY	63,453	65,471	2,018	3.18%
LINCOLN	7,996	7,737	-259	-3.24%
LONG	14,464	16,048	1,584	10.95%
LOWNDES	109,233	114,552	5,319	4.87%
LUMPKIN	29,966	30,611	645	2.15%
MACON	21,875	21,663	-212	-0.97%
MADISON	14,333	13,839	-494	-3.45%
MARION	14,740	14,263	-477	-3.24%
MCDUFFIE	28,120	27,922	-198	-0.70%
MCINTOSH	8,742	8,711	-31	-0.35%

GEORGIA POPULATION

COUNTY	POPULATION 2010 CENSUS (April 2010)	POPULATION ESTIMATES (as of July 1, 2012)	RESIDENT TOTAL POPULATION - APRIL 1, 2010 TO JULY 1, 2012	RESIDENT TOTAL POPULATION PERCENT CHANGE - APRIL 1, 2010 TO JULY 1, 2012
MERIWETHER	21,992	21,273	-719	-3.27%
MILLER	6,125	5,969	-156	-2.55%
MITCHELL	23,498	23,144	-354	-1.51%
MONROE	26,424	26,637	213	0.81%
MONTGOMERY	9,123	8,913	-210	-2.30%
MORGAN	17,868	17,881	13	0.07%
MURRAY	39,628	39,392	-236	-0.60%
MUSCOGEE	189,885	198,413	8,528	4.49%
NEWTON	99,958	101,505	1,547	1.55%
OCONEE	32,808	33,619	811	2.47%
OGLETHORPE	14,899	14,618	-281	-1.89%
PAULDING	142,324	144,800	2,476	1.74%
PEACH	27,695	27,622	-73	-0.26%
PICKENS	29,431	29,268	-163	-0.55%
PIERCE	18,758	18,844	86	0.46%
PIKE	17,869	17,810	-59	-0.33%
POLK	41,475	41,188	-287	-0.69%
PULASKI	12,010	11,720	-290	-2.41%
PUTNAM	21,218	21,198	-20	-0.09%
QUITMAN	2,513	2,404	-109	-4.34%
RABUN	16,276	16,297	21	0.13%
RANDOLPH	7,719	7,327	-392	-5.08%
RICHMOND	200,549	202,587	2,038	1.02%
ROCKDALE	85,215	85,820	605	0.71%
SCHLEY	5,010	4,990	-20	-0.40%
SCREVEN	14,593	14,202	-391	-2.68%
SEMINOLE	8,729	8,947	218	2.50%
SPALDING	64,073	63,865	-208	-0.32%
STEPHENS	26,175	25,891	-284	-1.09%
STEWART	6,058	6,042	-16	-0.26%
SUMTER	32,819	31,554	-1,265	-3.85%
TALBOT	6,865	6,517	-348	-5.07%
TALIAFERRO	1,717	1,680	-37	-2.15%
TATTNALL	25,520	25,384	-136	-0.53%
TAYLOR	8,906	8,420	-486	-5.46%
TELFAIR	16,500	16,349	-151	-0.92%
TERRELL	9,315	9,045	-270	-2.90%
THOMAS	44,720	44,724	4	0.01%
TIFT	40,118	41,064	946	2.36%
TOOMBS	27,223	27,315	92	0.34%
TOWNS	10,471	10,495	24	0.23%
TREUTLEN	6,885	6,769	-116	-1.68%
TROUP	67,044	68,468	1,424	2.12%
TURNER	8,930	8,410	-520	-5.82%
TWIGGS	9,023	8,447	-576	-6.38%
UNION	21,356	21,451	95	0.44%
UPSON	27,153	26,630	-523	-1.93%
WALKER	68,756	68,094	-662	-0.96%
WALTON	83,768	84,575	807	0.96%

GEORGIA POPULATION

COUNTY	POPULATION 2010 CENSUS (April 2010)	POPULATION ESTIMATES (as of July 1, 2012)	RESIDENT TOTAL POPULATION - APRIL 1, 2010 TO JULY 1, 2012	RESIDENT TOTAL POPULATION PERCENT CHANGE - APRIL 1, 2010 TO JULY 1, 2012
WARE	36,312	35,821	-491	-1.35%
WARREN	5,834	5,578	-256	-4.39%
WASHINGTON	21,187	20,879	-308	-1.45%
WAYNE	30,099	30,305	206	0.68%
WEBSTER	2,799	2,793	-6	-0.21%
WHEELER	7,421	7,888	467	6.29%
WHITE	27,144	27,556	412	1.52%
WHITFIELD	102,599	103,359	760	0.74%
WILCOX	9,255	9,068	-187	-2.02%
WILKES	10,593	10,076	-517	-4.88%
WILKINSON	9,563	9,577	14	0.15%
WORTH	21,679	21,741	62	0.29%

Source: U.S. Census Bureau, Population Division: Release Date: December 2012

U.S. CENSUS

DATA TABLE DESCRIPTION:

U.S. CENSUS DATA - GEORGIA POVERTY BY COUNTY 2010

Georgia poverty data for 2010 was downloaded previously from the U.S. Census Bureau:
<http://factfinder2.census.gov/faces/tableservices/jsf/pages/productview.xhtml?src=bkmk>.
No updated information has been published for 2011.

POVERTY IN THE 2010 CENSUS

COUNTY	ALL AGES BELOW POVERTY LEVEL		AGES 5 AND UNDER BELOW POVERTY LEVEL		AGES 5-17 BELOW POVERTY LEVEL		MEDIAN HOUSEHOLD INCOME IN 2010
	NUMBER	PERCENT	NUMBER	PERCENT	NUMBER	PERCENT	
APPLING	4,347	24.5	544	2.4	1,092	33.3	36,601
ATKINSON	3,018	36.3	582	10.2	803	47.9	28,579
BACON	2,750	25.6	344	2.7	640	32.8	31,692
BAKER	884	26	103	2.6	210	38.0	33,950
BALDWIN	11,130	27	1,115	2.6	2,053	31.9	36,091
BANKS	3,004	16.4	351	2.0	780	22.7	42,196
BARROW	8,339	12	1,054	0.1	2,377	17.6	52,391
BARTOW	14,369	14.5	1,714	1.0	4,051	20.9	43,825
BEN HILL	4,838	27.9	630	1.7	1,275	39.8	29,910
BERRIEN	4,138	21.7	474	0.7	1,159	33.0	32,859
BIBB	38,737	25.9	4,961	2.0	10,165	36.7	36,220
BLECKLEY	2,306	19.8	252	2.1	522	25.0	38,513
BRANTLEY	4,318	23.6	545	3.5	1,003	28.9	35,732
BROOKS	3,962	24.5	451	1.0	1,005	37.4	32,067
BRYAN	3,560	11.8	467	1.5	998	15.2	65,478
BULLOCH	22,553	34.3	1,622	2.7	2,899	29.0	31,943
BURKE	7,574	32.9	806	-0.7	2,258	47.7	30,688
BUTTS	3,506	16.5	383	1.3	851	22.2	43,777
CALHOUN	1,834	36.8	168	1.9	367	39.1	28,618
CAMDEN	7,543	15.5	846	-0.1	2,028	21.4	48,967
CANDLER	2,701	25.2	321	1.0	743	37.2	30,496
CARROLL	20,312	19	2,172	1.5	4,517	22.8	45,242
CATOOSA	9,039	14.3	1,074	2.1	2,154	18.5	47,337
CHARLTON	2,894	27.9	272	1.9	561	30.2	32,316
CHATHAM	49,899	19.7	6,179	2.9	9,950	24.6	42,728
CHATTAHOOCHEE	1,452	18.5	205	-0.3	399	20.9	46,292
CHATTOOGA	4,922	20.5	539	2.1	1,109	26.7	33,990
CHEROKEE	18,346	8.6	2,149	0.7	4,688	11.0	63,520
CLARKE	35,801	33.3	2,640	1.3	4,529	34.3	34,000
CLAY	1,109	35.7	133	2.3	281	56.0	27,080
CLAYTON	57,649	22.6	8,834	2.8	16,238	31.3	36,595
CLINCH	1,650	24.7	213	2.2	420	32.7	30,428
COBB	95,398	14	11,641	1.7	22,706	18.0	59,471
COFFEE	10,250	25.9	1,519	3.9	2,764	35.4	33,527
COLQUITT	11,742	26.2	1,480	1.6	2,899	33.7	32,010
COLUMBIA	10,959	8.8	1,222	1.3	2,351	9.3	64,435
COOK	4,204	24.7	536	1.9	1,151	34.7	32,244
COWETA	14,026	11	2,005	1.7	3,847	15.2	56,407
CRAWFORD	2,365	19	288	3.5	555	26.3	41,593
CRISP	6,836	29.9	862	1.4	1,970	46.0	35,232
DADE	2,535	16.3	244	1.7	537	20.6	40,161
DAWSON	3,044	13.9	330	1.5	750	20.2	51,127
DECATUR	6,712	25.1	900	3.7	1,802	35.1	33,288
DEKALB	131,946	19.4	16,094	2.5	26,865	24.0	47,068
DODGE	4,453	22.5	509	1.8	1,081	31.5	33,731
DOOLY	3,244	25.2	349	2.5	735	32.4	32,216
DOUGHERTY	31,930	35.1	4,404	5.4	7,308	43.8	31,200
DOUGLAS	16,581	12.7	2,424	2.2	4,599	16.9	52,887
EARLY	2,978	27.6	365	3.7	783	36.6	30,572
ECHOLS	1,086	27	143	-0.3	330	40.9	32,674
EFFINGHAM	5,482	10.6	708	1.4	1,520	13.7	60,017
ELBERT	4,863	24.5	594	3.2	1,158	34.6	32,888
EMANUEL	6,410	29.5	800	2.2	1,649	40.9	30,985
EVANS	2,635	24.9	313	0.1	726	37.3	32,427
FANNIN	4,262	18.2	347	0.9	905	27.3	33,253
FAYETTE	7,145	6.7	824	1.4	1,974	8.6	79,276
FLOYD	17,634	19.1	1,835	1.0	4,136	25.3	38,289

POVERTY IN THE 2010 CENSUS

COUNTY	ALL AGES BELOW POVERTY LEVEL		AGES 5 AND UNDER BELOW POVERTY LEVEL		AGES 5-17 BELOW POVERTY LEVEL		MEDIAN HOUSEHOLD INCOME IN 2010
	NUMBER	PERCENT	NUMBER	PERCENT	NUMBER	PERCENT	
FORSYTH	12,606	7.2	1,658	1.2	3,070	7.7	81,629
FRANKLIN	3,865	18	510	4.0	896	25.0	36,109
FULTON	159,048	17.7	17,483	1.7	34,510	22.2	53,580
GILMER	4,454	15.9	570	2.3	1,185	26.5	39,710
GLASCOCK	553	18.5	60	2.4	128	21.1	36,433
GLYNN	14,756	18.8	2,005	2.9	3,685	27.3	42,993
GORDON	10,045	18.5	1,334	2.6	2,470	23.7	40,656
GRADY	6,974	28.1	791	1.6	1,638	36.7	31,297
GREENE	4,330	27.4	440	2.8	922	38.9	36,001
GWINNETT	108,754	13.6	13,817	1.2	30,693	18.0	57,848
HABERSHAM	7,055	17.3	889	2.2	1,692	23.4	40,316
HALL	31,495	17.8	3,833	0.7	8,573	24.5	47,238
HANCOCK	2,618	33.1	235	4.5	473	37.5	23,887
HARALSON	5,868	20.7	657	2.5	1,373	26.2	39,046
HARRIS	2,986	9.4	305	1.3	688	11.9	62,264
HART	5,633	23	526	1.7	1,134	28.4	33,753
HEARD	2,488	21.3	310	3.4	626	27.8	39,614
HENRY	20,839	10.2	2,390	1.0	5,833	12.9	59,371
HOUSTON	19,562	14.1	2,838	2.5	5,045	18.7	54,977
IRWIN	2,128	24	260	3.0	539	32.1	32,859
JACKSON	9,435	15.7	1,066	1.3	2,316	20.0	50,409
JASPER	2,609	18.9	342	2.1	704	28.2	43,443
JEFF DAVIS	3,513	23.6	486	2.6	933	32.1	32,380
JEFFERSON	4,734	28.9	690	5.8	1,165	38.2	29,683
JENKINS	2,376	28.9	330	3.6	669	42.1	27,682
JOHNSON	2,505	30.5	246	3.2	496	32.8	28,332
JONES	3,351	11.9	428	1.6	902	16.5	52,215
LAMAR	3,011	17.8	319	1.1	696	25.7	40,001
LANIER	2,220	22.6	314	0.8	601	32.9	33,430
LAURENS	9,339	19.7	1,067	0.8	2,481	28.1	36,568
LEE	2,834	10.3	393	1.9	772	12.9	61,489
LIBERTY	13,092	21.8	2,067	0.9	3,624	30.0	39,697
LINCOLN	1,644	20.8	160	2.2	356	29.8	35,201
LONG	2,969	20.8	429	0.7	874	28.9	38,243
LOWNDES	24,077	23.3	2,647	0.9	5,405	29.5	36,486
LUMPKIN	4,653	16.5	482	0.9	1,018	23.6	44,309
MACON	4,618	21.4	541	1.4	1,226	30.1	36,559
MADISON	2,689	19	317	2.6	672	30.2	35,681
MARION	4,029	31.7	424	3.5	855	36.6	27,324
MCDUFFIE	4,803	17.2	535	2.0	1,176	23.3	41,267
MCINTOSH	2,062	23.8	242	2.2	518	34.5	33,534
MERIWETHER	4,324	20.1	455	0.5	1,129	30.7	35,287
MILLER	1,455	24.4	174	2.3	347	34.8	32,015
MITCHELL	6,242	29.3	790	2.2	1,542	38.5	31,094
MONROE	3,649	14.5	407	2.0	857	19.6	49,839
MONTGOMERY	1,969	23.5	213	2.3	457	30.5	35,133
MORGAN	2,916	16.5	352	3.1	715	21.2	45,804
MURRAY	7,491	19.1	949	2.4	1,900	24.9	39,911
MUSCOGEE	36,998	20.2	4,923	2.3	9,198	27.3	36,359
NEWTON	14,785	15.1	1,874	1.5	4,024	19.3	48,989
OCONEE	2,697	8.2	351	1.9	663	9.0	76,298
OGLETHORPE	2,440	16.6	265	2.1	584	22.1	40,936
PAULDING	12,468	8.8	1,799	1.4	3,376	10.8	61,496
PEACH	6,638	25.7	821	3.9	1,400	31.7	38,024
PICKENS	3,939	13.6	461	1.5	995	20.9	48,532
PIERCE	3,406	18.3	469	2.6	946	26.7	37,262
PIKE	2,222	12.7	285	2.8	583	15.5	52,411

POVERTY IN THE 2010 CENSUS

COUNTY	ALL AGES BELOW POVERTY LEVEL		AGES 5 AND UNDER BELOW POVERTY LEVEL		AGES 5-17 BELOW POVERTY LEVEL		MEDIAN HOUSEHOLD INCOME IN 2010
	NUMBER	PERCENT	NUMBER	PERCENT	NUMBER	PERCENT	
POLK	9,065	22.1	1,173	2.0	2,208	29.3	36,468
PULASKI	2,228	20.8	232	1.7	492	26.7	36,665
PUTNAM	3,738	17.8	471	0.9	1,024	32.1	40,037
QUITMAN	726	28.9	73	3.9	153	40.5	28,102
RABUN	2,897	18.1	364	3.4	659	27.5	37,990
RANDOLPH	2,036	27.6	211	1.6	457	37.8	26,863
RICHMOND	49,468	25.9	6,778	3.1	12,008	36.0	37,866
ROCKDALE	12,527	14.9	1,836	2.6	3,714	22.0	53,899
SCHLEY	877	17.6	115	3.4	249	21.4	37,761
SCREVEN	3,330	23.7	339	0.6	828	32.9	30,925
SEMINOLE	2,365	27.5	259	4.0	533	36.7	30,604
SPALDING	14,122	22.5	1,914	2.7	3,656	32.4	38,451
STEPHENS	5,676	22.2	674	3.0	1,312	31.2	34,445
STEWART	1,663	38.1	140	2.7	289	43.4	26,659
SUMTER	9,441	30.6	1,047	0.7	2,419	42.3	31,871
TALBOT	1,474	21.7	159	3.2	353	32.6	29,933
TALIAFERRO	514	30.3	48	0.9	108	48.0	26,863
TATTNALL	5,800	28	632	2.7	1,260	32.9	35,039
TAYLOR	2,031	23.6	235	3.4	483	30.6	30,748
TELFAIR	4,384	32.9	475	4.0	871	37.2	28,414
TERRELL	2,644	29.3	303	1.8	652	40.4	31,143
THOMAS	11,596	26.4	1,441	4.6	2,446	30.9	35,539
TIFT	8,765	22.6	1,105	1.8	2,296	31.3	34,702
TOOMBS	7,577	28.1	1,013	2.3	2,002	37.7	32,002
TOWNS	1,468	15	142	2.9	320	25.7	38,207
TREUTLEN	1,925	29.6	237	2.5	476	39.9	30,809
TROUP	13,686	21.1	1,586	1.4	3,621	28.5	39,422
TURNER	2,410	28	287	2.9	605	38.1	26,845
TWIGGS	2,223	25.1	191	2.4	390	29.7	35,232
UNION	3,986	19.1	406	3.9	804	28.7	37,540
UPSON	5,648	21.3	589	1.3	1,402	30.5	33,461
WALKER	11,970	17.8	1,259	1.6	2,862	24.3	36,854
WALTON	12,013	14.5	1,577	2.3	3,057	18.5	51,913
WARE	7,850	23.2	940	1.6	1,914	32.5	33,176
WARREN	1,582	27.7	169	1.4	366	38.0	29,764
WASHINGTON	5,878	30.6	550	1.6	1,197	33.8	33,199
WAYNE	6,312	22.8	794	0.6	1,800	34.8	36,562
WEBSTER	606	21.8	66	3.3	143	27.2	31,216
WHEELER	1,810	33.2	141	-0.4	344	35.7	29,834
WHITE	4,485	16.8	516	2.6	1,015	22.6	40,120
WHITFIELD	20,507	20.2	2,938	3.5	4,976	23.9	40,117
WILCOX	2,171	30	224	3.1	443	35.1	31,442
WILKES	2,545	24.9	300	3.4	593	35.3	30,451
WILKINSON	1,982	21.1	256	2.5	498	30.5	35,530
WORTH	4,539	21.2	498	1.7	1,103	28.7	37,436
STATE TOTALS	1,698,003	18.0	197,978	29.4	406,975	23.0	46,252

Source: U.S. Census Bureau