

Department of Human Services



Georgia Division of Family & Children Services

DESCRIPTIVE DATA BY COUNTY
State Fiscal Year 2014

Georgia Division of Family & Children Services

SFY 2014 DESCRIPTIVE DATA BY COUNTY



DHS

Report Compiled by:

Federal Regulations & Data Section
Division of Family & Children Services

Department of Human Services
Division of Family & Children Services
Federal Regulations & Data Section
Two Peachtree Street, N.W., Suite 19-405
Atlanta, Georgia 30303

**DIVISION OF FAMILY AND CHILDREN SERVICES
DESCRIPTIVE DATA FOR STATE FISCAL YEAR 2014**

TABLE OF CONTENTS

Temporary Assistance to Needy Families SFY 2014	6
TANF Caseload Change from June 2013 – June 2014.....	10
Temporary Assistance to Needy Families by Race/Ethnicity for Recipients	
June 2014.....	14
Temporary Assistance to Needy Families by Age for Recipients June 2014.....	18
TANF Unduplicated Case for SFY 2014	22
Food Stamps SFY 2014.....	28
Georgia Food Stamp Households.....	32
Food Stamp Recipients by Race and Ethnicity June 2014	34
Food Stamp Recipients by Age June 2014	38
ARM Medicaid – Monthly Average Cases SFY 2014	45
Aged, Blind and Disabled Medicaid – Monthly Average Cases SFY 2014	50
Payments by Category for Children in Childcare – Monthly Average Children	
Receiving Payment SFY 2014	56
Payments by Category for Children in Childcare – Annual Expenditures SFY 2014.....	61
Foster Care per Diem Clients – Monthly Average Clients SFY 2014.....	65
Foster Care Annual Expenditures SFY 2014	70
Family Preservation Services SFY 2014	74
Family Preservation Services Expenditures SFY 2014	79
Georgia Child Protective Services SFY 2014.....	85
U.S. Census Data – Georgia Population by County 2010	90
U.S. Census Data – Georgia Poverty by County 2010.....	95

**TEMPORARY ASSISTANCE TO NEEDY
FAMILIES (TANF)**

TANF

PROGRAM DESCRIPTION:

Temporary Assistance to Needy Families (TANF) replaced AFDC as a cash assistance program for needy families with the passage of the federal law "Personal Responsibility and Work Opportunity Reconciliation Act of 1996". TANF began for Georgia on July 1, 1997.

DATA TABLE DESCRIPTION:

TEMPORARY ASSISTANCE TO NEEDY FAMILIES

FAMILIES: One or more individuals receiving benefits.

RECIPIENTS: An individual who receives public assistance.

PROCEDURE:

The total number of active families, active adults and active children average for the SFY by category for each county. The Recipients is the sum of adults plus sum of children. Total Annual Benefits is the sum of monthly benefit amount. The State Total is the sum of each category.

TEMPORARY ASSISTANCE to NEEDY FAMILIES

STATE FISCAL YEAR 2014

COUNTY	MONTHLY AVERAGES				TOTAL ANNUAL BENEFITS
	FAMILIES	ADULTS	CHILDREN	RECIPIENTS	
APPLING	34	2	56	58	\$95,125
ATKINSON	19	0	26	26	\$41,929
BACON	32	0	54	54	\$79,644
BAKER	6	1	9	10	\$22,413
BALDWIN	142	50	268	318	\$396,585
BANKS	28	7	45	52	\$79,620
BARROW	69	8	115	123	\$214,248
BARTOW	95	13	169	182	\$280,041
BEN HILL	40	0	57	57	\$87,416
BERRIEN	26	0	37	37	\$63,751
BIBB	550	116	1,008	1,124	\$1,484,819
BLECKLEY	25	3	40	43	\$67,186
BRANTLEY	37	0	64	64	\$96,734
BROOKS	29	1	59	59	\$77,601
BRYAN	13	1	22	23	\$37,628
BULLOCH	93	4	145	149	\$230,803
BURKE	88	24	159	183	\$227,006
BUTTS	28	2	44	46	\$72,120
CALHOUN	9	1	16	16	\$27,781
CAMDEN	48	2	74	76	\$111,811
CANDLER	34	4	65	69	\$100,455
CARROLL	203	5	344	349	\$540,977
CATOOSA	63	5	105	110	\$177,897
CHARLTON	18	0	26	26	\$41,403
CHATHAM	159	2	251	254	\$385,640
CHATTAHOOCHEE	4	1	6	6	\$11,187
CHATTOOGA	45	4	78	82	\$134,899
CHEROKEE	89	18	169	186	\$272,260
CLARKE	190	34	361	395	\$590,474
CLAY	12	1	21	21	\$33,940
CLAYTON	747	137	1,444	1,581	\$2,324,027
CLINCH	18	0	32	32	\$47,691
COBB	788	261	1,506	1,767	\$2,256,394
COFFEE	85	0	151	151	\$211,159
COLQUITT	92	8	168	176	\$252,974
COLUMBIA	79	10	136	146	\$208,648
COOK	22	0	44	44	\$61,238
COWETA	145	13	233	245	\$384,799
CRAWFORD	19	1	36	37	\$56,383
CRISP	45	6	79	84	\$124,657
DADE	8	0	13	13	\$22,344
DAWSON	17	2	24	26	\$44,553
DECATUR	72	12	126	139	\$225,309
DEKALB	1,348	506	2,485	2,990	\$3,869,691
DODGE	52	9	91	99	\$153,805
DOOLY	16	2	29	30	\$48,792
DOUGHERTY	531	176	1,023	1,198	\$1,585,931
DOUGLAS	227	32	409	440	\$792,703
EARLY	23	6	41	46	\$71,535
ECHOLS	5	0	15	15	\$15,858
EFFINGHAM	38	0	60	60	\$91,606
ELBERT	58	9	93	101	\$160,229
EMANUEL	54	1	95	97	\$147,998
EVANS	24	3	35	38	\$66,807

TEMPORARY ASSISTANCE to NEEDY FAMILIES

STATE FISCAL YEAR 2014

COUNTY	MONTHLY AVERAGES				TOTAL ANNUAL BENEFITS
	FAMILIES	ADULTS	CHILDREN	RECIPIENTS	
FANNIN	9	1	14	15	\$23,360
FAYETTE	52	7	71	78	\$131,669
FLOYD	146	26	241	267	\$406,285
FORSYTH	39	10	75	86	\$126,838
FRANKLIN	33	8	61	68	\$103,496
FULTON	2,110	816	4,016	4,832	\$6,067,559
GILMER	16	0	27	27	\$41,216
GLASCOCK	8	2	18	20	\$26,998
GLYNN	106	3	181	184	\$258,995
GORDON	63	6	104	111	\$165,098
GRADY	35	9	58	66	\$101,215
GREENE	23	1	33	34	\$62,080
GWINNETT	645	208	1,296	1,503	\$1,868,638
HABERSHAM	48	17	95	112	\$146,150
HALL	227	51	420	471	\$694,598
HANCOCK	17	3	23	26	\$49,380
HARALSON	44	5	77	82	\$125,648
HARRIS	28	6	52	58	\$89,234
HART	54	15	100	114	\$159,159
HEARD	30	1	66	67	\$101,225
HENRY	178	20	323	342	\$572,518
HOUSTON	344	126	624	750	\$1,059,540
IRWIN	17	0	33	33	\$45,216
JACKSON	43	2	72	75	\$122,290
JASPER	16	1	29	30	\$48,784
JEFF DAVIS	29	2	47	49	\$79,291
JEFFERSON	50	14	91	105	\$136,629
JENKINS	43	10	81	92	\$121,430
JOHNSON	25	2	37	39	\$65,072
JONES	51	5	75	80	\$137,219
LAMAR	32	4	53	57	\$95,307
LANIER	13	0	20	20	\$32,345
LAURENS	112	22	192	214	\$340,175
LEE	36	4	54	58	\$118,087
LIBERTY	47	1	81	83	\$123,038
LINCOLN	8	1	15	16	\$22,687
LONG	16	0	26	26	\$39,429
LOWNDES	171	2	294	296	\$428,232
LUMPKIN	26	8	45	53	\$73,415
MACON	41	3	64	68	\$112,388
MADISON	46	3	81	85	\$137,342
MARION	24	7	37	44	\$62,783
MCDUFFIE	64	15	120	135	\$172,650
MCINTOSH	14	0	21	22	\$29,943
MERIWETHER	51	0	85	85	\$142,828
MILLER	16	1	24	25	\$44,709
MITCHELL	58	13	102	116	\$197,645
MONROE	42	3	62	65	\$105,811
MONTGOMERY	18	0	28	28	\$47,417
MORGAN	23	0	31	32	\$52,103
MURRAY	59	2	106	108	\$157,601
MUSCOGEE	518	139	970	1,110	\$1,434,023
NEWTON	171	17	320	337	\$476,369
OCONEE	13	0	16	16	\$30,230

TEMPORARY ASSISTANCE to NEEDY FAMILIES

STATE FISCAL YEAR 2014

COUNTY	MONTHLY AVERAGES				TOTAL ANNUAL BENEFITS
	FAMILIES	ADULTS	CHILDREN	RECIPIENTS	
OGLETHORPE	22	1	31	32	\$52,060
PAULDING	95	12	155	168	\$281,270
PEACH	78	19	145	163	\$214,692
PICKENS	45	3	78	80	\$170,414
PIERCE	30	0	47	47	\$73,871
PIKE	21	1	37	39	\$61,315
POLK	91	21	178	199	\$269,008
PULASKI	24	4	42	46	\$65,049
PUTNAM	39	4	58	62	\$100,548
QUITMAN	10	1	22	22	\$30,363
RABUN	17	3	29	32	\$43,986
RANDOLPH	35	18	69	87	\$111,136
RICHMOND	498	126	919	1,045	\$1,313,544
ROCKDALE	118	35	226	261	\$412,863
SCHLEY	11	0	17	17	\$28,686
SCREVEN	42	6	73	79	\$112,504
SEMINOLE	21	1	32	33	\$59,909
SPALDING	188	23	343	366	\$528,877
STEPHENS	69	27	117	143	\$210,541
STEWART	6	3	12	15	\$18,515
SUMTER	105	18	175	193	\$288,066
TALBOT	16	5	25	29	\$45,320
TALIAFERRO	8	1	13	13	\$28,021
TATTNALL	35	4	61	65	\$103,729
TAYLOR	26	9	47	57	\$77,413
TELFAIR	25	3	40	43	\$70,650
TERRELL	33	9	65	74	\$103,402
THOMAS	117	18	206	224	\$381,424
TIFT	67	2	119	121	\$167,291
TOOMBS	68	4	120	125	\$193,346
TOWNS	6	1	11	12	\$17,754
TREUTLEN	34	4	60	64	\$180,044
TROUP	124	6	231	238	\$345,847
TURNER	21	1	47	48	\$58,320
TWIGGS	25	4	42	46	\$63,371
UNION	16	5	25	30	\$45,501
UPSON	40	4	75	79	\$120,103
WALKER	64	4	110	114	\$176,604
WALTON	138	4	239	243	\$414,916
WARE	97	2	175	176	\$243,006
WARREN	16	3	23	26	\$41,004
WASHINGTON	52	13	92	104	\$143,599
WAYNE	110	12	190	202	\$363,352
WEBSTER	4	0	4	4	\$9,633
WHEELER	14	3	24	27	\$37,014
WHITE	24	6	39	46	\$72,080
WHITFIELD	85	4	154	159	\$236,663
WILCOX	20	3	34	37	\$58,037
WILKES	21	7	37	44	\$53,977
WILKINSON	25	6	42	48	\$62,183
WORTH	30	6	44	51	\$89,560
STATE TOTAL	15,815	3,600	28,743	32,343	\$45,372,292

SOURCE: State TANF File

TANF

PROGRAM DESCRIPTION:

Temporary Assistance to Needy Families (TANF) replaced AFDC as a cash assistance program for needy families with the passage of the federal law "Personal Responsibility and Work Opportunity Reconciliation Act of 1996". TANF began for Georgia on July 1, 1997.

DATA TABLE DESCRIPTION:

TANF CASELOAD CHANGE FROM JUNE 2013 TO JUNE 2014

JUNE 2013: Number of active caseload in the reporting month of June 2013.

JUNE 2014: Number of active caseload in the reporting month of June 2014.

PROCEDURE:

The number of active caseload in the reporting month of June is total by county. The Numeric Change is the sum of June 2014 caseload minus the sum of June 2013 caseload. The Percent Change is the Numeric Change divided by June 2013 caseload. The State Total is the sum of June 2013 caseload, June 2014 caseload and the Numeric Change.

TANF CASELOAD FROM JUNE 2013 TO JUNE 2014

COUNTY	JUNE 2013	JUNE 2014	NUMERIC CHANGE	PERCENTAGE CHANGE
APPLING	38	14	-24	-0.63
ATKINSON	21	16	-5	-0.24
BACON	29	27	-2	-0.07
BAKER	7	7	0	0.00
BALDWIN	164	109	-55	-0.34
BANKS	0	1	1	0.00
BARROW	9	24	15	1.67
BARTOW	45	63	18	0.40
BEN HILL	42	36	-6	-0.14
BERRIEN	28	22	-6	-0.21
BIBB	569	527	-42	-0.07
BLECKLEY	32	15	-17	-0.53
BRANTLEY	37	33	-4	-0.11
BROOKS	33	28	-5	-0.15
BRYAN	13	12	-1	-0.08
BULLOCH	94	81	-13	-0.14
BURKE	90	82	-8	-0.09
BUTTS	8	9	1	0.13
CALHOUN	10	6	-4	-0.40
CAMDEN	49	41	-8	-0.16
CANDLER	41	8	-33	-0.80
CARROLL	371	303	-68	-0.18
CATOOSA	6	23	17	2.83
CHARLTON	16	17	1	0.06
CHATHAM	182	139	-43	-0.24
CHATTAHOOCHEE	5	6	1	0.20
CHATTOOGA	480	4	-476	-0.99
CHEROKEE	46	12	-34	-0.74
CLARKE	477	386	-91	-0.19
CLAY	13	9	-4	-0.31
CLAYTON	1,121	850	-271	-0.24
CLINCH	24	16	-8	-0.33
COBB	874	722	-152	-0.17
COFFEE	93	62	-31	-0.33
COLQUITT	99	76	-23	-0.23
COLUMBIA	77	90	13	0.17
COOK	21	18	-3	-0.14
COWETA	40	36	-4	-0.10
CRAWFORD	19	15	-4	-0.21
CRISP	51	27	-24	-0.47
DADE	0		0	0.00
DAWSON	0	6	6	0.00
DECATUR	36	22	-14	-0.39
DEKALB	1,444	1,104	-340	-0.24
DODGE	57	9	-48	-0.84
DOOLY	18	11	-7	-0.39
DOUGHERTY	771	458	-313	-0.41
DOUGLAS	656	504	-152	-0.23
EARLY	8	8	0	0.00
ECHOLS	5	5	0	0.00
EFFINGHAM	30	33	3	0.10
ELBERT	3	11	8	2.67
EMANUEL	67	14	-53	-0.79
EVANS	34	40	6	0.18

TANF CASELOAD FROM JUNE 2013 TO JUNE 2014

COUNTY	JUNE 2013	JUNE 2014	NUMERIC CHANGE	PERCENTAGE CHANGE
FANNIN	0	2	2	0.00
FAYETTE	2	8	6	3.00
FLOYD	39	35	-4	-0.10
FORSYTH	26	28	2	0.08
FRANKLIN	0	1	1	0.00
FULTON	2,214	1,786	-428	-0.19
GILMER	0	3	3	0.00
GLASCOCK	10	10	0	0.00
GLYNN	106	112	6	0.06
GORDON	1	3	2	2.00
GRADY	31	31	0	0.00
GREENE	1		-1	-1.00
GWINNETT	698	512	-186	-0.27
HABERSHAM	0		0	0.00
HALL	562	469	-93	-0.17
HANCOCK	21	14	-7	-0.33
HARALSON	27	24	-3	-0.11
HARRIS	26	24	-2	-0.08
HART	24	19	-5	-0.21
HEARD	8	11	3	0.38
HENRY	9	37	28	3.11
HOUSTON	333	408	75	0.23
IRWIN	16	15	-1	-0.06
JACKSON	3	9	6	2.00
JASPER	1	6	5	5.00
JEFF DAVIS	34	16	-18	-0.53
JEFFERSON	59	37	-22	-0.37
JENKINS	45	39	-6	-0.13
JOHNSON	31	11	-20	-0.65
JONES	53	40	-13	-0.25
LAMAR	48	28	-20	-0.42
LANIER	12	11	-1	-0.08
LAURENS	116	140	24	0.21
LEE	64	39	-25	-0.39
LIBERTY	54	44	-10	-0.19
LINCOLN	8	8	0	0.00
LONG	19	13	-6	-0.32
LOWNDES	184	183	-1	-0.01
LUMPKIN	1	7	6	6.00
MACON	27	26	-1	-0.04
MADISON	0	8	8	0.00
MARION	25	52	27	1.08
MCDUFFIE	63	53	-10	-0.16
MCINTOSH	16	11	-5	-0.31
MERIWETHER	7	114	107	15.29
MILLER	8	7	-1	-0.13
MITCHELL	71	55	-16	-0.23
MONROE	40	34	-6	-0.15
MONTGOMERY	17	5	-12	-0.71
MORGAN	0	1	1	0.00
MURRAY	1	1	0	0.00
MUSCOGEE	596	501	-95	-0.16
NEWTON	28	141	113	4.04
OCONEE	1	3	2	2.00

TANF CASELOAD FROM JUNE 2013 TO JUNE 2014

COUNTY	JUNE 2013	JUNE 2014	NUMERIC CHANGE	PERCENTAGE CHANGE
OGLETHORPE	0		0	0.00
PAULDING	14	33	19	1.36
PEACH	83	65	-18	-0.22
PICKENS	1	342	341	341.00
PIERCE	37	23	-14	-0.38
PIKE	1	5	4	4.00
POLK	27	30	3	0.11
PULASKI	28	8	-20	-0.71
PUTNAM	45	22	-23	-0.51
QUITMAN	11	7	-4	-0.36
RABUN	1	5	4	4.00
RANDOLPH	30	27	-3	-0.10
RICHMOND	571	448	-123	-0.22
ROCKDALE	9	53	44	4.89
SCHLEY	12	11	-1	-0.08
SCREVEN	45	33	-12	-0.27
SEMINOLE	8	10	2	0.25
SPALDING	378	295	-83	-0.22
STEPHENS	42	45	3	0.07
STEWART	11	6	-5	-0.45
SUMTER	108	65	-43	-0.40
TALBOT	17	17	0	0.00
TALIAFERRO	7	4	-3	-0.43
TATTNALL	41	21	-20	-0.49
TAYLOR	22	24	2	0.09
TELFAIR	27	9	-18	-0.67
TERRELL	32	32	0	0.00
THOMAS	39	149	110	2.82
TIFT	76	56	-20	-0.26
TOOMBS	78	24	-54	-0.69
TOWNS	0	3	3	0.00
TREUTLEN	67	470	403	6.01
TROUP	89	42	-47	-0.53
TURNER	21	17	-4	-0.19
TWIGGS	24	22	-2	-0.08
UNION	0	3	3	0.00
UPSON	2	9	7	3.50
WALKER	1	6	5	5.00
WALTON	373	244	-129	-0.35
WARE	90	89	-1	-0.01
WARREN	16	15	-1	-0.06
WASHINGTON	64	38	-26	-0.41
WAYNE	68	167	99	1.46
WEBSTER	5	3	-2	-0.40
WHEELER	16	6	-10	-0.63
WHITE	0	2	2	0.00
WHITFIELD	4	8	4	1.00
WILCOX	28	1	-27	-0.96
WILKES	26	15	-11	-0.42
WILKINSON	27	26	-1	-0.04
WORTH	13	13	0	0.00
STATE TOTAL	17,024	14,460	-2,564	-0.15

SOURCE: State TANF File

TANF

PROGRAM DESCRIPTION:

Temporary Assistance to Needy Families (TANF) replaced AFDC as a cash assistance program for needy families with the passage of the federal law "Personal Responsibility and Work Opportunity Reconciliation Act of 1996". TANF began for Georgia on July 1, 1997.

DATA TABLE DESCRIPTION:

TANF BY RACE/ETHNICITY FOR RECIPIENTS

RECIPIENTS: An individual who receives public assistance.

PROCEDURE:

The number of active recipients in the reporting month of June is group by ethnicity and by race for each county. The State Total is the sum of each category.

TEMPORARY ASSISTANCE to NEEDY FAMILIES

BY RACE/ETHICITY FOR RECIPIENTS

JUNE 2014

COUNTY	LATINO						NON-LATINO					
	WHITE	BLACK	Pacific Islander/ Alaskan	ASIAN	NATIVE AMERICAN	OTHER	WHITE	BLACK	Pacific Islander/ Alaskan	ASIAN	NATIVE AMERICAN	OTHER
APPLING	0	0	0	0	0	0	14	7	0	0	0	0
ATKINSON	0	1	0	0	0	0	8	10	0	0	0	0
BACON	2	1	0	0	0	0	13	30	0	0	0	0
BAKER	0	0	0	0	0	0	0	13	0	0	0	0
BALDWIN	0	0	0	0	0	0	47	184	0	0	0	3
BANKS	0	0	0	0	0	0	1	0	0	0	0	0
BARROW	4	0	1	0	0	0	13	16	0	0	0	2
BARTOW	8	0	0	0	0	0	78	34	0	0	0	5
BEN HILL	2	0	0	0	0 ¹	0	15	34	0	0	1	0
BERRIEN	2	0	0	0	0	0	22	4	0	0	0	0
BIBB	7	0	0	0	1	0	104	967	0	3	1	1
BLECKLEY	2	0	0	0	0	0	9	18	0	0	0	0
BRANTLEY	1	0	0	0	0	0	46	2	0	0	0	1
BROOKS	0	0	0	0	0	0	18	32	0	0	0	0
BRYAN	1	0	2	0	0	0	7	10	0	0	0	0
BULLOCH	3	0	0	0	0	2	23	91	0	0	0	6
BURKE	0	0	0	0	0	0	20	145	0	0	0	0
BUTTS	0	0	0	0	0	0	5	10	0	0	0	5
CALHOUN	0	0	0	0	0	0	1	8	0	0	0	0
CAMDEN	1	0	0	0	0	0	22	32	0	0	0	1
CANDLER	0	0	0	0	0	0	7	7	0	0	0	1
CARROLL	25	2	0	0	0	0	278	181	0	0	0	7
CATOOSA	3	0	0	0	0	0	31	9	0	0	0	0
CHARLTON	0	0	0	0	0	0	11	12	0	0	0	0
CHATHAM	2	0	0	0	0	1	30	177	0	1	0	3
CHATTAHOOCHEE	0	0	0	0	0	0	3	8	0	0	0	1
CHATTOOGA	0	0	0	0	0	0	7	0	0	0	0	0
CHEROKEE	6	0	0	0	0	1	7	15	0	0	0	0
CLARKE	49	0	0	0	0	1	214	389	0	5	0	8
CLAY	0	0	0	0	0	0	3	13	0	0	0	0
CLAYTON	77	7	1	0	1	6	233	1,279	0	4	0	11
CLINCH	1	0	0	0	0	0	11	13	0	0	0	0
COBB	217	5	0	0	1	10	202	1,128	0	2	3	16
COFFEE	6	0	0	0	0	0	43	63	0	0	0	0
COLQUITT	15	0	0	0	0	0	31	94	0	0	0	1
COLUMBIA	2	0	0	0	0	0	73	104	0	0	0	2
COOK	0	0	0	0	0	0	15	15	0	0	0	0
COWETA	1	0	0	0	0	0	25	44	0	0	0	2
CRAWFORD	1	0	0	0	0	0	13	12	0	0	0	0
CRISP	0	0	0	0	0	0	8	37	0	0	0	0
DADE	0	0	0	0	0	0	0	0	0	0	0	0
DAWSON	0	0	0	0	0	0	9	1	0	0	0	0
DECATUR	0	0	0	0	0	0	12	25	0	0	1	0
DEKALB	18	9	0	0	0	6	51	2,169	0	16	2	14
DODGE	0	0	0	0	0	0	11	10	0	0	0	0
DOOLY	0	0	0	0	0	0	5	11	0	0	0	0
DOUGHERTY	12	0	0	0	0	0	73	845	0	0	0	1
DOUGLAS	73	3	0	0	0	1	431	366	1	0	0	10
EARLY	0	0	0	0	0	0	4	11	0	0	0	0
ECHOLS	14	0	0	0	0	0	2	0	0	0	0	0
EFFINGHAM	0	0	0	0	0	0	33	16	0	0	0	1
ELBERT	0	0	0	0	0	0	5	16	0	0	0	0
EMANUEL	0	0	0	0	0	0	6	15	0	0	0	0
EVANS	1	0	0	0	0	1	22	44	0	0	0	0
FANNIN	0	0	0	0	0	0	3	0	0	0	0	0
FAYETTE	0	0	0	0	0	0	1	7	0	0	0	1
FLOYD	7	0	0	0	0	0	44	19	0	0	0	0
FORSYTH	1	2	0	0	0	1	62	8	0	0	0	0
FRANKLIN	0	0	0	0	0	0	1	0	0	0	0	0
FULTON	51	13	0	2	0	3	68	3,539	0	29	4	16
GILMER	0	0	0	0	0	0	5	0	0	0	0	0

TEMPORARY ASSISTANCE to NEEDY FAMILIES

BY RACE/ETHICITY FOR RECIPIENTS

JUNE 2014

COUNTY	LATINO						NON-LATINO					
	WHITE	BLACK	Pacific Islander/ Alaskan	ASIAN	NATIVE AMERICAN	OTHER	WHITE	BLACK	Pacific Islander/ Alaskan	ASIAN	NATIVE AMERICAN	OTHER
GLASCOCK	0	0	0	0	0	0	15	6	0	0	0	0
GLYNN	0	0	0	0	0	0	55	147	0	0	0	0
GORDON	0	0	0	0	0	0	3	1	0	0	0	0
GRADY	1	0	0	0	0	0	17	38	0	0	0	0
GREENE	0	0	0	0	0	0	0	0	0	0	0	0
GWINNETT	204	12	0	0	0	11	158	630	0	10	0	16
HABERSHAM	0	0	0	0	0	0	0	0	0	0	0	0
HALL	68	2	0	0	0	0	512	286	0	0	2	10
HANCOCK	0	0	0	0	0	0	0	22	0	0	0	0
HARALSON	0	0	0	0	0	0	42	0	0	0	0	0
HARRIS	0	0	0	0	0	2	28	16	0	0	0	0
HART	1	0	0	0	0	0	24	23	0	0	0	0
HEARD	0	0	0	0	0	0	13	10	0	0	0	0
HENRY	1	0	0	0	1	0	24	53	0	0	1	2
HOUSTON	33	2	0	0	0	1	182	579	0	0	1	8
IRWIN	2	0	0	0	0	0	6	16	0	0	0	0
JACKSON	1	0	0	0	0	0	9	5	0	0	0	0
JASPER	1	0	0	0	0	0	3	2	0	0	0	0
JEFF DAVIS	3	0	0	0	0	0	15	5	0	0	0	1
JEFFERSON	0	0	0	0	0	0	5	59	0	0	0	1
JENKINS	0	0	0	0	0	0	11	58	0	0	0	0
JOHNSON	0	0	0	0	0	0	7	10	0	0	0	0
JONES	0	0	0	0	0	0	30	32	0	0	0	0
LAMAR	0	0	0	0	0	0	14	63	0	0	0	3
LANIER	2	0	0	0	0	0	8	12	0	0	0	0
LAURENS	6	0	0	0	0	0	57	199	0	0	0	2
LEE	0	0	0	0	0	0	22	47	0	0	0	0
LIBERTY	1	3	0	0	0	0	19	54	0	1	0	1
LINCOLN	0	0	0	0	0	0	6	6	0	0	0	0
LONG	3	0	0	0	0	0	6	10	0	0	0	2
LOWNDES	19	0	0	0	0	0	66	221	0	1	0	3
LUMPKIN	0	0	0	0	0	0	11	0	0	1	0	0
MACON	1	1	0	0	0	0	4	38	0	0	0	0
MADISON	0	0	0	0	0	0	10	3	0	0	0	0
MARION	1	0	0	0	0	0	14	86	0	0	0	2
MCDUFFIE	0	0	0	0	0	0	33	69	0	0	0	4
MCINTOSH	0	0	0	0	0	0	5	12	0	0	0	0
MERIWETHER	2	0	0	0	0	0	78	115	0	0	0	2
MILLER	0	0	0	0	0	0	0	10	0	0	0	0
MITCHELL	0	0	0	0	0	0	9	103	0	0	0	1
MONROE	2	0	0	0	0	0	25	22	0	0	0	1
MONTGOMERY	0	0	0	0	0	0	0	7	0	0	0	0
MORGAN	0	0	0	0	0	0	0	2	0	0	0	0
MURRAY	0	0	0	0	0	0	1	0	0	0	0	0
MUSCOGEE	19	1	0	0	0	0	157	823	0	2	0	29
NEWTON	16	2	0	0	0	2	72	183	0	1	2	2
OCONEE	0	0	0	0	0	0	3	1	0	0	0	1
OGLETHORPE	0	0	0	0	0	0	0	0	0	0	0	0
PAULDING	3	0	0	0	0	0	28	22	0	0	0	1
PEACH	2	0	0	0	0	0	31	96	0	0	0	0
PICKENS	45	0	0	0	0	0	502	31	0	7	0	3
PIERCE	0	0	0	0	0	0	24	12	0	0	0	0
PIKE	0	0	0	0	0	0	11	1	0	0	0	0
POLK	5	0	0	0	0	0	30	25	0	0	0	1
PULASKI	0	0	0	0	0	0	4	10	0	0	0	0
PUTNAM	2	0	0	0	0	0	7	21	0	0	0	0
QUITMAN	0	0	0	0	0	0	7	10	0	0	0	0
RABUN	0	0	0	0	0	0	10	3	0	0	0	0
RANDOLPH	0	0	0	0	0	0	11	50	0	0	0	0
RICHMOND	8	5	0	0	0	1	103	759	0	0	1	8
ROCKDALE	0	0	0	0	0	0	5	129	0	0	0	2

TEMPORARY ASSISTANCE to NEEDY FAMILIES

BY RACE/ETHICITY FOR RECIPIENTS

JUNE 2014

COUNTY	LATINO						NON-LATINO					
	WHITE	BLACK	Pacific Islander/ Alaskan	ASIAN	NATIVE AMERICAN	OTHER	WHITE	BLACK	Pacific Islander/ Alaskan	ASIAN	NATIVE AMERICAN	OTHER
SCHLEY	0	0	0	0	0	0	10	6	0	0	0	0
SCREVEN	0	0	0	0	0	0	12	45	0	0	0	0
SEMINOLE	0	0	0	0	0	0	1	11	0	0	0	0
SPALDING	6	0	0	0	0	0	183	292	0	2	0	6
STEPHENS	4	0	0	0	0	0	69	35	0	0	1	0
STEWART	0	0	0	0	0	0	1	11	0	0	0	0
SUMTER	0	0	0	0	0	0	15	88	0	0	0	0
TALBOT	0	0	0	0	0	0	7	22	0	0	0	0
TALIAFERRO	0	0	0	0	0	0	0	5	0	0	0	0
TATTNALL	2	0	0	0	0	0	24	10	0	0	0	0
TAYLOR	0	0	0	0	0	0	23	22	0	0	0	0
TELFAIR	0	0	0	0	0	0	8	6	0	0	0	0
TERRELL	0	1	0	0	0	0	0	67	0	0	0	0
THOMAS	5	0	0	0	0	0	54	192	0	0	0	2
TIFT	14	0	0	0	0	0	23	57	0	0	0	0
TOOMBS	1	0	0	0	0	0	10	29	0	0	0	1
TOWNS	0	0	0	0	0	0	8	0	0	0	0	0
TREUTLEN	36	3	0	0	0	2	189	712	0	1	0	0
TROUP	2	0	0	0	0	0	26	47	0	8	0	2
TURNER	6	0	0	0	0	0	5	31	0	0	0	0
TWIGGS	0	0	0	0	0	0	8	28	0	0	0	0
UNION	0	0	0	0	0	0	6	0	0	0	0	0
UPSON	0	0	0	0	0	0	10	13	0	0	0	0
WALKER	0	0	0	0	0	0	6	1	0	0	0	0
WALTON	5	2	0	0	0	0	151	228	0	0	0	3
WARE	0	0	0	0	0	0	62	87	0	0	0	3
WARREN	0	0	0	0	0	0	4	25	0	1	0	0
WASHINGTON	1	0	0	0	0	0	11	57	0	0	0	0
WAYNE	4	0	0	0	0	0	105	173	0	0	0	4
WEBSTER	0	0	0	0	0	0	1	2	0	0	0	0
WHEELER	0	0	0	0	0	0	6	2	0	0	0	0
WHITE	0	0	0	0	0	0	3	0	0	0	0	1
WHITFIELD	2	0	0	0	0	0	12	0	0	0	0	0
WILCOX	0	0	0	0	0	0	1	1	0	0	0	0
WILKES	1	0	0	0	0	0	5	23	0	0	0	0
WILKINSON	0	0	0	0	0	0	6	45	0	0	0	2
WORTH	1	0	0	0	0	0	5	15	0	0	0	0
STATE TOTAL	1,157	77	4	2	4	52	6,181	19,990	1	95	20	249

SOURCE: State TANF File

TANF

PROGRAM DESCRIPTION:

Temporary Assistance to Needy Families (TANF) replaced AFDC as a cash assistance program for needy families with the passage of the federal law "Personal Responsibility and Work Opportunity Reconciliation Act of 1996". TANF began for Georgia on July 1, 1997.

DATA TABLE DESCRIPTION:

TANF BY AGE FOR RECIPIENTS

RECIPIENTS: An individual who receives public assistance.

PROCEDURE:

The number of active recipients in the reporting month of June is group by age for each county. The State Total is the sum of each age group.

TEMPORARY ASSISTANCE to NEEDY FAMILIES

BY AGE
JUNE 2014

COUNTY	AGE 0-6	AGE 7-15	AGE 16-17	AGE 18-21	AGE 22-34	AGE 35-44	AGE 45-64	AGE 65+
APPLING	9	11	1	0	0	0	0	0
ATKINSON	9	7	2	1	0	0	0	0
BACON	19	22	4	1	0	0	0	0
BAKER	5	4	1	2	1	0	0	0
BALDWIN	94	85	16	11	23	3	2	0
BANKS	1	0	0	0	0	0	0	0
BARROW	18	13	2	2	0	1	0	0
BARTOW	36	61	11	2	10	5	0	0
BEN HILL	12	32	5	3	0	0	0	0
BERRIEN	7	19	2	0	0	0	0	0
BIBB	410	425	75	57	98	16	6	0
BLECKLEY	14	9	4	1	1	0	0	0
BRANTLEY	15	26	7	2	0	0	0	0
BROOKS	17	28	5	0	0	0	0	0
BRYAN	3	12	3	0	0	0	2	0
BULLOCH	26	78	14	5	2	0	0	0
BURKE	63	64	16	5	17	0	0	0
BUTTS	8	9	1	1	1	0	0	0
CALHOUN	4	2	1	1	1	0	0	0
CAMDEN	15	34	5	1	1	0	0	0
CANDLER	2	9	3	1	0	0	0	0
CARROLL	139	276	63	14	1	0	0	0
CATOOSA	16	23	3	1	0	0	0	0
CHARLTON	8	10	4	1	0	0	0	0
CHATHAM	55	130	20	7	2	0	0	0
CHATTAHOOCHEE	2	6	0	1	1	1	1	0
CHATTOOGA	1	5	0	0	0	1	0	0
CHEROKEE	10	12	5	1	1	0	0	0
CLARKE	220	333	66	21	23	3	1	0
CLAY	1	11	3	1	0	0	0	0
CLAYTON	495	822	146	56	80	19	2	0
CLINCH	5	16	3	1	0	0	0	0
COBB	571	632	104	40	159	66	15	0
COFFEE	36	62	12	2	0	0	0	0
COLQUITT	56	59	11	5	7	2	1	0
COLUMBIA	81	65	10	8	14	3	0	0
COOK	13	9	7	1	0	0	0	0
COWETA	30	26	1	4	7	4	0	0
CRAWFORD	6	15	2	3	0	0	0	0
CRISP	19	21	3	1	0	1	0	0
DADE								0
DAWSON	3	4	1	0	1	1	0	0
DECATUR	6	26	3	1	1	0	1	0
DEKALB	899	801	166	93	276	43	13	0
DODGE	4	15	0	0	1	1	0	0
DOOLY	3	10	1	2	0	0	0	0
DOUGHERTY	372	343	63	61	84	7	1	0
DOUGLAS	237	482	88	32	24	16	6	0
EARLY	5	9	0	1	0	0	0	0
ECHOLS	7	9	0	0	0	0	0	0
EFFINGHAM	15	33	1	1	0	0	0	0
ELBERT	5	10	2	1	2	1	0	0
EMANUEL	9	10	2	0	0	0	0	0
EVANS	23	32	5	3	4	1	0	0
FANNIN	1	2	0	0	0	0	0	0
FAYETTE	3	6	0	0	0	0	0	0
FLOYD	29	34	3	1	2	1	0	0
FORSYTH	29	23	2	0	11	8	1	0
FRANKLIN	0	1	0	0	0	0	0	0

TEMPORARY ASSISTANCE to NEEDY FAMILIES

BY AGE
JUNE 2014

COUNTY	AGE 0-6	AGE 7-15	AGE 16-17	AGE 18-21	AGE 22-34	AGE 35-44	AGE 45-64	AGE 65+
FULTON	1,317	1,446	286	180	389	75	35	0
GILMER	5	0	0	0	0	0	0	0
GLASCOCK	8	8	1	3	1	0	0	0
GLYNN	71	101	19	7	4	0	0	0
GORDON	0	3	1	0	0	0	0	0
GRADY	16	25	7	2	5	0	1	0
GREENE								0
GWINNETT	351	489	83	28	51	26	13	0
HABERSHAM								0
HALL	297	407	63	29	52	25	8	0
HANCOCK	6	10	1	3	2	0	0	0
HARALSON	13	23	3	0	2	1	0	0
HARRIS	11	24	5	3	1	1	1	0
HART	19	13	0	1	7	7	1	0
HEARD	6	13	1	2	1	0	0	0
HENRY	32	29	4	5	8	3	1	0
HOUSTON	277	359	60	26	67	12	5	0
IRWIN	6	13	4	1	0	0	0	0
JACKSON	4	8	0	1	1	1	0	0
JASPER	3	3	0	0	0	0	0	0
JEFF DAVIS	5	16	2	0	1	0	0	0
JEFFERSON	22	27	9	4	3	0	0	0
JENKINS	23	32	5	4	2	3	0	0
JOHNSON	5	8	4	0	0	0	0	0
JONES	15	36	6	2	3	0	0	0
LAMAR	35	26	2	3	12	2	0	0
LANIER	9	10	3	0	0	0	0	0
LAURENS	109	101	22	8	21	2	1	0
LEE	20	33	11	2	1	1	1	0
LIBERTY	26	40	6	4	2	1	0	0
LINCOLN	2	7	3	0	0	0	0	0
LONG	5	14	2	0	0	0	0	0
LOWNDES	96	167	32	5	7	2	1	0
LUMPKIN	6	3	0	1	2	0	0	0
MACON	12	24	4	2	2	0	0	0
MADISON	6	4	2	0	0	1	0	0
MARION	41	42	5	2	12	1	0	0
MCDUFFIE	42	45	8	3	7	0	1	0
MCINTOSH	2	11	2	1	1	0	0	0
MERIWETHER	64	109	19	4	0	1	0	0
MILLER	3	5	1	1	0	0	0	0
MITCHELL	48	43	7	4	10	1	0	0
MONROE	13	32	4	0	1	0	0	0
MONTGOMERY	4	3	0	0	0	0	0	0
MORGAN	1	0	0	0	1	0	0	0
MURRAY	0	1	0	0	0	0	0	0
MUSCOGEE	416	400	62	36	100	14	4	0
NEWTON	122	109	19	9	19	4	1	0
OCONEE	0	4	1	0	0	0	0	0
OGLETHORPE								0
PAULDING	17	32	3	2	0	0	0	0
PEACH	45	56	11	4	12	0	1	0
PICKENS	163	330	65	15	9	3	3	0
PIERCE	6	25	5	0	0	0	0	0
PIKE	1	9	2	0	0	0	0	0
POLK	25	29	0	1	4	2	0	0
PULASKI	2	9	1	2	0	0	0	0
PUTNAM	11	11	4	2	1	0	1	0
QUITMAN	1	13	2	1	0	0	0	0

TEMPORARY ASSISTANCE to NEEDY FAMILIES

BY AGE
JUNE 2014

COUNTY	AGE 0-6	AGE 7-15	AGE 16-17	AGE 18-21	AGE 22-34	AGE 35-44	AGE 45-64	AGE 65+
RABUN	7	3	0	1	2	0	0	0
RANDOLPH	24	19	7	1	10	0	0	0
RICHMOND	304	404	67	29	69	10	2	0
ROCKDALE	57	44	3	8	18	5	1	0
SCHLEY	6	9	1	0	0	0	0	0
SCREVEN	15	34	5	1	2	0	0	0
SEMINOLE	4	6	2	0	0	0	0	0
SPALDING	128	288	50	20	5	2	0	0
STEPHENS	33	34	6	3	17	12	4	0
STEWART	3	6	1	0	1	1	0	0
SUMTER	20	63	13	6	1	0	0	0
TALBOT	13	8	3	1	4	0	0	0
TALIAFERRO	1	2	1	1	0	0	0	0
TATTNALL	7	20	7	1	1	0	0	0
TAYLOR	10	18	6	3	7	2	0	0
TELFAIR	1	12	0	0	0	0	1	0
TERRELL	20	34	6	2	6	0	0	0
THOMAS	107	114	17	9	6	2	0	0
TIFT	36	49	4	4	1	0	0	0
TOOMBS	12	23	3	1	2	0	0	0
TOWNS	0	4	2	0	0	2	0	0
TREUTLEN	327	395	73	37	85	20	7	0
TROUP	34	39	6	4	0	2	0	0
TURNER	14	23	4	1	0	0	0	0
TWIGGS	13	13	6	0	4	0	0	0
UNION	3	0	0	1	0	2	0	0
UPSON	11	10	0	0	1	1	0	0
WALKER	4	3	0	0	0	0	0	0
WALTON	94	235	41	18	1	0	0	0
WARE	48	82	18	3	0	1	0	0
WARREN	7	17	3	1	2	0	0	0
WASHINGTON	24	26	9	3	5	1	1	0
WAYNE	117	116	25	8	15	5	0	0
WEBSTER	1	2	0	0	0	0	0	0
WHEELER	0	8	0	0	0	0	0	0
WHITE	0	3	1	0	0	0	0	0
WHITFIELD	11	1	0	2	0	0	0	0
WILCOX	0	2	0	0	0	0	0	0
WILKES	9	14	2	1	3	0	0	0
WILKINSON	17	26	2	2	5	1	0	0
WORTH	4	13	2	0	0	2	0	0
STATE TOTAL	9,612	12,395	2,246	1,045	1,953	464	147	0

SOURCE: State TANF File

TANF

PROGRAM DESCRIPTION:

Temporary Assistance to Needy Families (TANF) replaced AFDC as a cash assistance program for needy families with the passage of the federal law "Personal Responsibility and Work Opportunity Reconciliation Act of 1996". TANF began for Georgia on July 1, 1997.

DATA TABLE DESCRIPTION:

TANF UNDUPLICATED CASE

CASE: An assistance unit (AU) may also be referred to as a case. A case is also referred to in Social Services and other programs.

PROCEDURE:

The number of active unduplicated cases counted for the SFY by county. The total unduplicated case is counted by each month range group. The State Total is the sum of for each category.

TEMPORARY ASSISTANCE to NEEDY FAMILIES

UNDUPLICATED CASES FY 2014

COUNTY	Number of Unduplicated Cases	Number who have been on TANF for:			
		1-3 Months	4-7 Months	8-11 Months	12 Months
APPLING	5	2	2	1	0
ATKINSON	3	0	2	1	0
BACON	9	3	3	3	0
BAKER	6	3	1	2	0
BALDWIN	91	16	35	40	0
BANKS	1	1	0	0	0
BARROW	17	3	7	7	0
BARTOW	61	12	31	18	0
BEN HILL	7	3	2	2	0
BERRIEN	6	0	5	1	0
BIBB	349	139	128	82	0
BLECKLEY	6	4	2	0	0
BRANTLEY	17	3	6	8	0
BROOKS	5	1	4	0	0
BRYAN	5	2	2	1	0
BULLOCH	22	1	12	9	0
BURKE	61	14	32	15	0
BUTTS	9	4	5	0	0
CALHOUN	6	4	1	1	0
CAMDEN	18	2	11	5	0
CANDLER	3	1	0	2	0
CARROLL	77	20	30	27	0
CATOOSA	84	14	33	37	0
CHARLTON	6	0	3	3	0
CHATHAM	47	12	24	11	0
CHATTAHOOCHEE	3	2	1	0	0
CHATTOOGA	63	3	1	59	0
CHEROKEE	59	2	36	21	0
CLARKE	260	106	84	70	0
CLAY	1	1	0	0	0
CLAYTON	608	130	234	244	0
CLINCH	5	1	2	2	0
COBB	699	186	259	254	0
COFFEE	15	3	5	7	0
COLQUITT	28	11	10	7	0
COLUMBIA	67	33	19	15	0
COOK	6	2	1	3	0
COWETA	57	13	26	18	0
CRAWFORD	8	0	6	2	0
CRISP	5	3	1	1	0
DADE					0
DAWSON	3	3	0	0	0
DECATUR	7	2	2	3	0
DEKALB	1,313	408	504	401	0
DODGE	1	0	1	0	0
DOOLY	1	1	0	0	0
DOUGHERTY	410	78	190	142	0
DOUGLAS	227	42	98	87	0
EARLY	4	3	1	0	0
ECHOLS	4	2	1	1	0
EFFINGHAM	17	2	6	9	0

TEMPORARY ASSISTANCE to NEEDY FAMILIES

UNDUPLICATED CASES FY 2014

COUNTY	Number of Unduplicated Cases	Number who have been on TANF for:			
		1-3 Months	4-7 Months	8-11 Months	12 Months
ELBERT	14	4	3	7	0
EMANUEL	2	0	1	1	0
EVANS	40	37	1	2	0
FANNIN	2	1	1	0	0
FAYETTE	4	3	1	0	0
FLOYD	82	8	39	35	0
FORSYTH	38	14	15	9	0
FRANKLIN	1	1	0	0	0
FULTON	1,580	346	681	553	0
GILMER	2	2	0	0	0
GLASCOCK	9	4	3	2	0
GLYNN	67	26	22	19	0
GORDON	3	1	2	0	0
GRADY	19	2	8	9	0
GREENE					0
GWINNETT	509	86	194	229	0
HABERSHAM					0
HALL	333	97	134	102	0
HANCOCK	8	3	2	3	0
HARALSON	18	3	7	8	0
HARRIS	7	4	1	2	0
HART	23	7	4	12	0
HEARD	11	3	1	7	0
HENRY	33	22	4	7	0
HOUSTON	246	73	116	57	0
IRWIN	8	3	3	2	0
JACKSON	7	3	1	3	0
JASPER	2	0	0	2	0
JEFF DAVIS	12	5	6	1	0
JEFFERSON	27	6	7	14	0
JENKINS	25	3	13	9	0
JOHNSON	5	1	3	1	0
JONES	19	5	9	5	0
LAMAR	75	14	26	35	0
LANIER	5	3	2	0	0
LAURENS	100	91	1	8	0
LEE	16	0	1	15	0
LIBERTY	23	9	10	4	0
LINCOLN	7	1	6	0	0
LONG	6	2	3	1	0
LOWNDES	82	25	41	16	0
LUMPKIN	4	2	1	1	0
MACON	8	2	4	2	0
MADISON	3	1	2	0	0
MARION	52	41	6	5	0
MCDUFFIE	47	6	26	15	0
MCINTOSH	3	2	1	0	0
MERIWETHER	57	24	26	7	0
MILLER					0
MITCHELL	35	12	10	13	0
MONROE	16	7	4	5	0

TEMPORARY ASSISTANCE to NEEDY FAMILIES

UNDUPLICATED CASES FY 2014

COUNTY	Number of Unduplicated Cases	Number who have been on TANF for:			
		1-3 Months	4-7 Months	8-11 Months	12 Months
MONTGOMERY	4	0	4	0	0
MORGAN	1	1	0	0	0
MURRAY	2	0	0	2	0
MUSCOGEE	492	107	202	183	0
NEWTON	221	85	80	56	0
OCONEE	1	1	0	0	0
OGLETHORPE					0
PAULDING	45	1	19	25	0
PEACH	35	11	16	8	0
PICKENS	187	20	88	79	0
PIERCE	7	2	2	3	0
PIKE	2	0	1	1	0
POLK	56	12	22	22	0
PULASKI	1	1	0	0	0
PUTNAM	11	1	4	6	0
QUITMAN					0
RABUN	5	5	0	0	0
RANDOLPH	13	3	3	7	0
RICHMOND	289	76	117	96	0
ROCKDALE	55	25	13	17	0
SCHLEY	2	1	1	0	0
SCREVEN	24	3	13	8	0
SEMINOLE	4	2	2	0	0
SPALDING	125	15	47	63	0
STEPHENS	40	7	22	11	0
STEWART	5	2	3	0	0
SUMTER	4	1	1	2	0
TALBOT	7	3	3	1	0
TALIAFERRO	2	1	1	0	0
TATTNALL	9	4	3	2	0
TAYLOR	18	5	9	4	0
TELFAIR	3	2	0	1	0
TERRELL	14	3	7	4	0
THOMAS	160	17	81	62	0
TIFT	14	3	4	7	0
TOOMBS	15	5	9	1	0
TOWNS	1	1	0	0	0
TREUTLEN	313	279	22	12	0
TROUP	76	12	40	24	0
TURNER	3	0	2	1	0
TWIGGS	11	1	8	2	0
UNION	3	3	0	0	0
UPSON	10	6	0	4	0
WALKER	8	2	4	2	0
WALTON	84	8	28	48	0
WARE	28	3	13	12	0
WARREN	9	2	3	4	0
WASHINGTON	24	3	13	8	0
WAYNE	216	24	120	72	0
WEBSTER	1	0	1	0	0
WHEELER					0

TEMPORARY ASSISTANCE to NEEDY FAMILIES

UNDUPLICATED CASES FY 2014

COUNTY	Number of Unduplicated Cases	<i>Number who have been on TANF for:</i>			
		1-3 Months	4-7 Months	8-11 Months	12 Months
WHITE	2	1	0	1	0
WHITFIELD	7	6	0	1	0
WILCOX					0
WILKES	11	0	8	3	0
WILKINSON	12	6	5	1	0
WORTH	5	4	1	0	0
STATE TOTAL	11,184	3,102	4,366	3,716	0

SOURCE: State TANF File

**SUPPLEMENTAL NUTRITION
ASSISTANCE PROGRAM (SNAP)**
FORMERLY FOOD STAMP

SNAP

PROGRAM DESCRIPTION:

The Supplemental Nutrition Assistance Program (SNAP), also known as the Food Stamp Program, is a federally funded program that provides monthly benefits to low-income households to help pay for the cost of food.

DATA TABLE DESCRIPTION:

FOOD STAMPS

HOUSEHOLDS: Households whose gross income (total income including taxes) is no more than 130 percent of the federal poverty level may qualify for food stamp benefits.

RECIPIENTS: An individual who receives public assistance.

PROCEDURE:

The total number of households and recipients average for the SFY by category for each county. Total Benefit Dollars is the sum of monthly benefit amount. The State Total is the sum of each category.

FOOD STAMPS

STATE FISCAL YEAR 2014

County	MONTHLY AVERAGE HOUSEHOLDS	MONTHLY AVERAGE RECIPIENTS	TOTAL BENEFIT DOLLARS
APPLING	1,654	3,717	\$5,318,614
ATKINSON	903	2,107	\$2,978,670
BACON	1,060	2,414	\$3,434,225
BAKER	484	908	\$1,356,614
BALDWIN	4,693	9,738	\$14,798,713
BANKS	1,298	3,025	\$4,215,713
BARROW	6,581	15,070	\$22,770,805
BARTOW	8,622	19,315	\$29,922,750
BEN HILL	2,491	5,382	\$7,957,600
BERRIEN	1,953	4,487	\$6,319,538
BIBB	21,999	45,570	\$70,150,899
BLECKLEY	1,061	2,229	\$3,234,238
BRANTLEY	1,797	4,245	\$6,276,738
BROOKS	1,983	4,139	\$5,995,406
BRYAN	1,613	3,673	\$5,405,538
BULLOCH	5,702	12,237	\$18,551,953
BURKE	3,408	7,363	\$11,074,351
BUTTS	2,411	5,216	\$7,900,101
CALHOUN	746	1,486	\$2,190,482
CAMDEN	3,380	7,994	\$11,941,172
CANDLER	1,100	2,456	\$3,580,438
CARROLL	9,788	21,441	\$32,436,400
CATOOSA	5,653	13,731	\$19,519,453
CHARLTON	999	2,269	\$3,266,371
CHATHAM	22,838	48,509	\$76,129,068
CHATTAHOOCHEE	323	719	\$1,100,908
CHATTOOGA	2,540	5,352	\$7,683,870
CHEROKEE	7,246	16,522	\$25,543,045
CLARKE	11,235	23,079	\$36,142,863
CLAY	603	1,229	\$1,866,148
CLAYTON	35,691	82,251	\$134,252,435
CLINCH	865	2,027	\$2,859,913
COBB	36,897	80,863	\$129,451,442
COFFEE	4,589	10,486	\$15,523,886
COLQUITT	5,920	12,895	\$19,231,229
COLUMBIA	4,490	10,707	\$16,148,035
COOK	2,054	4,560	\$6,659,446
COWETA	7,822	17,910	\$27,230,450
CRAWFORD	1,325	2,777	\$4,114,951
CRISP	3,200	6,788	\$10,344,529
DADE	942	2,132	\$2,932,822
DAWSON	1,153	2,506	\$3,691,870
DECATUR	3,850	8,404	\$12,450,450
DEKALB	72,530	151,515	\$244,909,152
DODGE	2,146	4,429	\$6,388,519
DOOLY	1,324	2,742	\$4,034,483
DOUGHERTY	16,955	35,435	\$55,883,270
DOUGLAS	10,831	25,298	\$39,568,054
EARLY	1,729	3,696	\$5,416,942
ECHOLS	346	881	\$1,308,219

FOOD STAMPS

STATE FISCAL YEAR 2014

County	MONTHLY AVERAGE HOUSEHOLDS	MONTHLY AVERAGE RECIPIENTS	TOTAL BENEFIT DOLLARS
EFFINGHAM	2,765	6,642	\$9,565,232
ELBERT	2,549	5,221	\$7,562,536
EMANUEL	2,693	6,041	\$8,652,909
EVANS	1,150	2,566	\$3,894,202
FANNIN	1,619	3,568	\$4,885,993
FAYETTE	3,249	7,291	\$11,308,786
FLOYD	9,031	19,254	\$28,852,638
FORSYTH	3,192	7,326	\$11,217,285
FRANKLIN	2,138	4,641	\$6,670,670
FULTON	92,963	181,725	\$299,660,105
GILMER	1,859	4,393	\$6,332,946
GLASCOCK	260	604	\$859,810
GLYNN	7,427	16,084	\$25,063,177
GORDON	4,084	9,170	\$13,451,341
GRADY	2,675	5,702	\$8,236,495
GREENE	1,629	3,364	\$4,977,943
GWINNETT	44,402	107,815	\$170,592,122
HABERSHAM	2,683	5,966	\$8,437,279
HALL	13,240	31,289	\$47,801,672
HANCOCK	1,255	2,393	\$3,557,036
HARALSON	2,990	6,459	\$9,646,607
HARRIS	1,201	2,481	\$3,656,631
HART	2,353	5,061	\$7,366,023
HEARD	1,131	2,619	\$3,809,488
HENRY	12,963	28,262	\$44,074,927
HOUSTON	11,541	25,831	\$39,439,985
IRWIN	1,036	2,269	\$3,245,517
JACKSON	3,799	8,582	\$12,751,091
JASPER	1,299	2,867	\$4,336,463
JEFF DAVIS	1,567	3,568	\$5,174,866
JEFFERSON	2,408	5,211	\$7,454,587
JENKINS	1,163	2,505	\$3,601,871
JOHNSON	1,019	1,982	\$2,830,724
JONES	2,097	4,485	\$6,611,020
LAMAR	2,011	4,062	\$6,164,361
LANIER	1,051	2,444	\$3,548,700
LAURENS	6,685	14,376	\$21,411,773
LEE	1,942	4,692	\$6,936,119
LIBERTY	4,188	9,843	\$14,903,484
LINCOLN	716	1,499	\$2,185,756
LONG	1,249	3,116	\$4,504,599
LOWNDES	11,205	24,794	\$38,118,125
LUMPKIN	1,737	3,753	\$5,378,587
MACON	1,569	2,961	\$4,366,510
MADISON	2,487	5,454	\$7,937,973
MARION	933	1,896	\$2,824,052
MCDUFFIE	2,784	6,359	\$9,421,179
MCINTOSH	1,212	2,508	\$3,755,696
MERIWETHER	2,673	5,599	\$8,117,792
MILLER	716	1,472	\$2,102,212

FOOD STAMPS

STATE FISCAL YEAR 2014

County	MONTHLY AVERAGE HOUSEHOLDS	MONTHLY AVERAGE RECIPIENTS	TOTAL BENEFIT DOLLARS
MITCHELL	3,190	6,666	\$9,775,499
MONROE	1,959	3,934	\$5,740,957
MONTGOMERY	805	1,640	\$2,354,355
MORGAN	1,440	3,000	\$4,431,851
MURRAY	3,624	8,444	\$11,927,691
MUSCOGEE	23,093	48,038	\$75,022,416
NEWTON	9,407	21,323	\$33,333,185
OCONEE	976	2,191	\$3,257,908
OGLETHORPE	839	1,836	\$2,653,615
PAULDING	7,534	18,276	\$27,669,018
PEACH	3,239	6,206	\$9,737,416
PICKENS	1,921	4,282	\$6,082,520
PIERCE	1,835	4,113	\$5,984,172
PIKE	1,252	2,725	\$4,012,793
POLK	4,832	10,395	\$15,965,286
PULASKI	928	1,913	\$2,827,999
PUTNAM	1,979	4,224	\$6,136,664
QUITMAN	337	685	\$949,297
RABUN	1,016	2,137	\$2,950,160
RANDOLPH	977	1,958	\$2,827,370
RICHMOND	25,190	54,783	\$85,738,497
ROCKDALE	7,397	16,440	\$26,450,063
SCHLEY	407	914	\$1,233,826
SCREVEN	1,771	3,915	\$5,867,738
SEMINOLE	1,246	2,592	\$3,849,789
SPALDING	8,292	17,264	\$27,111,676
STEPHENS	3,137	6,477	\$9,327,910
STEWART	735	1,315	\$2,029,914
SUMTER	4,821	10,213	\$15,548,043
TALBOT	772	1,408	\$2,020,837
TALIAFERRO	324	640	\$941,601
TATTNALL	1,892	4,227	\$6,058,166
TAYLOR	960	1,793	\$2,589,080
TELFAIR	1,358	2,677	\$3,895,872
TERRELL	1,609	3,211	\$4,933,036
THOMAS	5,716	12,071	\$17,593,312
TIFT	4,788	10,410	\$15,434,500
TOOMBS	3,075	6,736	\$9,871,677
TOWNS	595	1,229	\$1,700,274
TREUTLEN	888	1,803	\$2,587,617
TROUP	6,891	14,905	\$22,303,984
TURNER	1,243	2,544	\$3,707,647
TWIGGS	1,184	2,238	\$3,240,587
UNION	1,261	2,813	\$3,924,566
UPSON	3,709	7,492	\$11,204,423
WALKER	4,881	11,012	\$15,885,057
WALTON	6,095	13,470	\$20,334,209
WARE	4,428	9,490	\$13,926,456
WARREN	856	1,692	\$2,442,526
WASHINGTON	2,576	5,464	\$8,035,915

FOOD STAMPS

STATE FISCAL YEAR 2014

County	MONTHLY AVERAGE HOUSEHOLDS	MONTHLY AVERAGE RECIPIENTS	TOTAL BENEFIT DOLLARS
WAYNE	4,737	11,499	\$16,865,134
WEBSTER	292	566	\$814,429
WHEELER	610	1,312	\$1,889,963
WHITE	1,768	4,022	\$5,897,834
WHITFIELD	6,877	16,075	\$23,047,920
WILCOX	856	1,808	\$2,559,393
WILKES	1,288	2,620	\$3,760,733
WILKINSON	1,149	2,406	\$3,510,707
WORTH	2,554	5,128	\$7,554,633
STATE	840,815	1,822,647	\$2,818,049,392

SOURCE: SUCCESS REPORTS DMD6929I

Georgia's Food Stamp Households

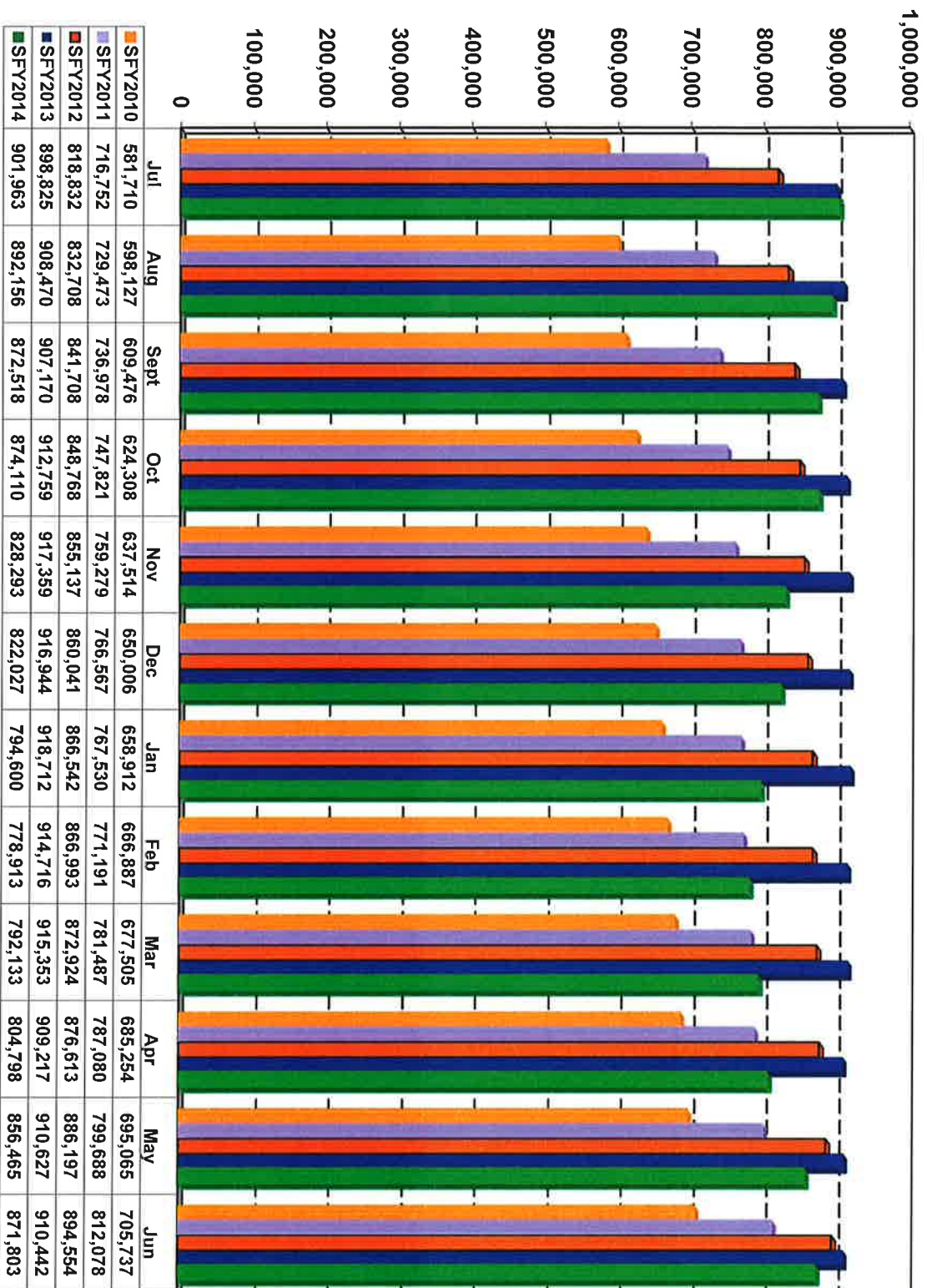

SNAP

PROGRAM DESCRIPTION:

The Supplemental Nutrition Assistance Program (SNAP), also known as the Food Stamp Program, is a federally funded program that provides monthly benefits to low-income households to help pay for the cost of food.

DATA TABLE DESCRIPTION:

FOOD STAMP RECIPIENTS BY AGE

RECIPIENTS: An individual who receives public assistance.

PROCEDURE:

The number of recipients in the reporting month of June is group by age for each county. The State Total is the sum of each age group.

FOOD STAMP RECIPIENTS BY RACE AND ETHNICITY

JUNE 2014

COUNTY	LATINO					NON-LATINO				
	Asian	Black	Native American	Pacific Islander/Alaskan	White	Asian	Black	Native American	Pacific Islander/Alaskan	White
APPLING	1	5	1	0	191	2	784	0	3	1,244
ATKINSON	1	1	1	0	362	1	525	4	1	1,132
BACON	0	2	0	2	119	7	772	1	2	1,301
BAKER	1	0	0	0	16	1	472	2	1	271
BALDWIN	1	0	2	2	80	39	6,659	5	7	2,737
BANKS	0	4	0	1	143	13	294	3	2	1,776
BARROW	1	42	5	19	1,741	279	12,277	30	35	15,591
BARTOW	2	22	23	5	1,199	58	3,286	29	22	13,475
BEN HILL	0	1	1	1	135	10	2,860	12	8	2,155
BERRIEN	1	0	0	0	174	6	866	3	7	3,360
BIBB	1	34	15	6	527	115	37,180	45	14	6,737
BLECKLEY	0	2	0	0	19	18	730	0	1	696
BRANTLEY	0	0	0	0	28	2	167	10	7	3,920
BROOKS	0	4	0	0	96	1	2,383	5	6	1,387
BRYAN	0	2	1	2	68	25	1,152	20	12	2,174
BULLOCH	1	13	0	10	276	30	7,186	13	23	4,582
BURKE	0	2	0	0	42	16	5,081	10	5	1,825
BUTTS	0	7	1	0	98	16	2,734	15	7	3,021
CALHOUN	0	0	0	0	25	0	1,093	5	0	261
CAMDEN	3	18	10	4	268	60	3,186	19	12	4,275
CANDLER	0	0	1	0	143	3	571	0	1	698
CARROLL	1	25	5	0	560	48	5,913	23	15	9,322
CATOOSA	4	34	12	9	5,207	170	2,593	59	27	40,481
CHARLTON	0	1	1	0	11	8	859	2	4	1,263
CHATHAM	16	111	19	19	1,214	291	36,364	88	60	9,405
CHATTAHOOCHEE	0	1	0	1	16	1	340	7	5	379
CHATTOOGA	0	2	0	0	99	9	267	1	6	1,591
CHEROKEE	9	32	3	7	2,728	187	2,477	44	31	10,805
CLARKE	10	63	5	33	2,211	272	17,355	41	28	14,727
CLAY	0	0	0	0	0	2	869	0	0	98
CLAYTON	48	431	42	68	6,689	1,547	67,949	162	101	10,913
CLINCH	0	0	0	0	31	0	1,004	3	2	789
COBB	30	503	46	58	12,900	1,001	46,299	232	109	18,048
COFFEE	0	8	3	1	720	12	4,298	8	2	4,945
COLQUITT	3	14	2	5	1,492	16	5,469	14	10	4,974
COLUMBIA	1	19	6	4	428	112	3,453	23	37	6,368
COOK	0	3	0	0	133	2	2,121	3	2	2,191
COWETA	2	23	2	6	948	85	8,734	33	19	10,923
CRAWFORD	0	2	1	0	47	1	843	1	5	1,724
CRISP	0	3	0	0	53	31	4,574	4	2	1,509
DADE	0	0	1	0	5	5	34	3	3	700
DAWSON	0	0	1	0	62	2	90	2	2	1,351
DECATUR	1	10	1	1	338	5	5,781	6	5	2,618
DEKALB	109	641	83	80	12,404	10,758	163,371	453	283	42,797
DODGE	0	1	0	0	36	4	1,334	0	0	1,493
DOOLY	0	6	0	0	137	0	1,642	0	3	516
DOUGHERTY	2	43	13	10	679	82	31,369	29	22	5,718
DOUGLAS	1	98	15	8	1,979	159	15,875	74	43	9,461
EARLY	0	3	0	0	30	2	2,614	1	1	640
ECHOLS	0	0	0	0	332	0	53	1	0	472
EFFINGHAM	0	4	2	0	135	15	2,088	9	9	4,345
ELBERT	5	9	2	6	517	42	4,410	6	9	3,901
EMANUEL	0	3	0	0	93	6	2,157	2	2	1,792
EVANS	0	2	0	0	180	5	767	1	2	715
FANNIN	0	0	0	0	14	2	13	0	0	1,113
FAYETTE	2	19	2	9	670	169	3,445	19	27	3,267
FLOYD	12	21	3	8	1,567	115	5,487	18	22	11,622

FOOD STAMP RECIPIENTS BY RACE AND ETHNICITY

JUNE 2014

COUNTY	LATINO					NON-LATINO				
	Asian	Black	Native American	Pacific Islander/Alaskan	White	Asian	Black	Native American	Pacific Islander/Alaskan	White
FORSYTH	1	13	3	6	715	167	778	3	11	3,336
FRANKLIN	0	0	0	1	121	16	561	3	0	2,966
FULTON	86	673	80	107	8,902	2,903	159,264	361	159	10,871
GILMER	0	0	0	1	201	3	31	2	1	1,334
GLASCOCK	0	0	0	0	3	0	111	0	0	469
GLYNN	0	21	7	2	675	41	8,718	23	33	6,454
GORDON	0	1	6	0	457	16	268	3	4	3,314
GRADY	0	8	0	0	454	6	2,747	11	1	2,041
GREENE	0	2	0	0	52	1	610	2	0	273
GWINNETT	112	895	129	140	26,087	5,298	49,666	272	209	23,288
HABERSHAM	5	4	0	1	338	43	102	2	1	2,083
HALL	16	70	25	9	9,962	413	6,773	88	37	28,438
HANCOCK	0	0	0	0	0	0	1,967	1	0	201
HARALSON	0	2	1	1	29	6	449	9	17	5,282
HARRIS	0	1	0	0	34	12	823	3	7	1,371
HART	0	0	0	0	150	15	1,353	5	4	3,284
HEARD	0	0	0	6	70	10	976	5	2	1,674
HENRY	16	136	13	21	1,041	454	17,853	58	90	9,950
HOUSTON	5	54	8	14	1,149	249	14,716	32	25	9,519
IRWIN	0	1	0	2	37	2	1,024	0	3	1,052
JACKSON	1	5	0	0	168	40	804	6	1	2,725
JASPER	1	3	0	0	69	5	619	0	2	1,006
JEFF DAVIS	0	0	0	0	183	8	744	2	1	1,749
JEFFERSON	0	4	1	1	46	0	4,058	4	3	965
JENKINS	1	5	0	0	41	2	1,613	1	0	803
JOHNSON	2	1	0	0	12	2	708	1	0	636
JONES	0	1	1	0	20	10	1,433	9	7	2,610
LAMAR	0	7	1	1	76	14	2,612	9	4	2,756
LANIER	0	3	0	0	72	15	811	2	9	1,477
LAURENS	8	20	5	3	909	51	10,650	10	13	8,535
LEE	0	5	0	0	94	33	1,901	9	3	2,454
LIBERTY	2	141	6	10	565	101	6,492	27	54	2,930
LINCOLN	0	1	0	0	3	0	839	1	2	574
LONG	0	15	1	1	341	24	1,222	2	19	1,532
LOWNDES	11	47	4	7	887	94	15,976	33	20	7,019
LUMPKIN	0	0	0	0	50	17	118	8	0	1,863
MACON	1	3	2	1	86	2	2,234	2	2	399
MADISON	0	2	1	0	113	25	394	3	1	1,611
MARION	0	1	2	1	100	6	768	2	1	736
MCDUFFIE	0	0	1	3	67	14	4,112	5	4	1,942
MCINTOSH	0	1	0	0	14	3	1,075	0	8	1,210
MERIWETHER	0	5	0	0	105	14	4,467	6	10	3,235
MILLER	0	2	1	0	12	1	763	1	2	591
MITCHELL	0	5	1	0	176	9	4,435	2	4	1,725
MONROE	1	1	1	1	50	6	1,703	4	7	2,024
MONTGOMERY	0	0	0	1	45	0	435	0	2	570
MORGAN	0	2	0	0	83	14	868	0	4	787
MURRAY	2	2	0	1	383	4	188	4	2	3,129
MUSCOGEE	11	142	18	13	1,418	246	36,912	84	101	11,063
NEWTON	1	32	10	4	297	60	6,639	19	7	3,996
OCONEE	0	5	2	1	37	6	184	2	1	587
OGLETHORPE	0	0	0	0	14	2	246	4	2	556
PAULDING	6	68	11	2	618	112	5,551	44	38	11,208
PEACH	1	16	1	0	243	29	4,213	4	3	1,547
PICKENS	0	5	0	0	128	8	146	3	1	2,306
PIERCE	0	1	1	0	131	1	639	4	11	3,070
PIKE	2	1	0	1	64	9	1,555	6	5	2,458

FOOD STAMP RECIPIENTS BY RACE AND ETHNICITY

JUNE 2014

COUNTY	LATINO					NON-LATINO				
	Asian	Black	Native American	Pacific Islander/Alaskan	White	Asian	Black	Native American	Pacific Islander/Alaskan	White
POLK	0	15	6	1	873	19	2,155	11	6	6,741
PULASKI	2	5	0	0	36	0	719	1	3	603
PUTNAM	0	1	2	0	251	22	2,025	1	1	1,733
QUITMAN	1	0	0	0	4	0	388	0	5	159
RABUN	0	1	0	0	63	2	34	2	0	1,012
RANDOLPH	0	3	0	0	3	2	1,469	1	2	281
RICHMOND	6	132	8	9	723	205	42,479	66	98	10,638
ROCKDALE	5	79	10	13	1,272	114	11,056	42	36	4,012
SCHLEY	0	1	0	0	20	0	320	0	1	403
SCREVEN	0	0	1	0	17	3	2,411	3	3	1,282
SEMINOLE	0	12	0	0	37	3	1,496	3	1	925
SPALDING	2	29	0	1	232	12	5,396	11	17	4,343
STEPHENS	1	10	2	0	566	37	1,294	10	8	5,379
STEWART	0	0	0	0	7	0	916	2	0	159
SUMTER	2	17	0	4	283	32	8,881	9	8	1,924
TALBOT	0	4	0	0	31	4	1,201	0	0	290
TALIAFERRO	0	1	0	0	5	0	352	0	0	108
TATTNALL	0	1	0	0	297	6	1,060	0	7	1,471
TAYLOR	4	0	0	0	16	0	895	0	0	574
TELFAIR	0	0	0	0	20	0	990	0	0	762
TERRELL	0	1	0	0	20	10	2,354	1	1	392
THOMAS	0	42	1	3	300	57	8,068	14	8	4,106
TIFT	6	7	0	1	1,072	18	5,664	9	4	3,535
TOOMBS	0	4	0	1	342	5	2,025	7	5	2,274
TOWNS	0	0	0	0	9	0	23	1	0	530
TREUTLEN	0	0	0	0	15	1	881	0	0	837
TROUP	0	12	1	0	322	43	8,005	15	10	6,751
TURNER	0	1	0	0	54	0	1,700	1	1	652
TWIGGS	0	1	1	0	16	2	1,155	4	6	847
UNION	0	0	2	0	43	3	42	5	0	1,463
UPSON	1	7	1	0	175	18	4,314	11	7	5,165
WALKER	0	1	0	2	51	10	359	7	8	4,180
WALTON	0	14	5	2	187	113	3,500	14	8	4,457
WARE	0	3	1	0	207	20	4,341	10	5	4,734
WARREN	0	0	0	0	3	4	1,290	0	1	209
WASHINGTON	0	12	0	0	35	17	4,123	4	6	1,095
WAYNE	2	15	3	1	891	31	8,490	13	14	9,365
WEBSTER	0	0	0	0	15	0	284	0	2	99
WHEELER	1	2	0	0	27	0	381	2	1	405
WHITE	0	1	0	0	35	13	86	8	0	1,987
WHITFIELD	3	12	3	3	2,009	52	612	16	5	5,395
WILCOX	2	1	0	0	12	1	542	0	1	565
WILKES	0	2	2	2	60	10	1,687	3	1	667
WILKINSON	0	0	2	0	24	2	1,332	2	4	989
WORTH	1	5	1	2	119	10	2,890	3	2	2,461
STATE	600	5,181	726	793	129,411	27,411	1,089,171	3,121	2,328	633,137

SOURCE: June 2014 Food Stamp File

SNAP

PROGRAM DESCRIPTION:

The Supplemental Nutrition Assistance Program (SNAP), also known as the Food Stamp Program, is a federally funded program that provides monthly benefits to low-income households to help pay for the cost of food.

DATA TABLE DESCRIPTION:

FOOD STAMP RECIPIENTS BY RACE AND ETHNICITY

RECIPIENTS: An individual who receives public assistance.

PROCEDURE:

The number of recipients in the reporting month of June is group by ethnicity and by race for each county. The State Total is the sum of each category.

FOOD STAMP RECIPIENTS BY AGE

JUNE 2014

COUNTY	AGE 0-6	AGE 7-15	AGE 16-17	AGE 18-21	AGE 22-34	AGE 35-44	AGE 45-64	AGE 65+
APPLING	524	492	75	136	405	242	314	43
ATKINSON	447	482	89	108	342	156	361	43
BACON	480	502	80	116	359	255	359	55
BAKER	138	130	24	40	159	77	166	30
BALDWIN	1,954	2,095	313	541	2,037	994	1,463	135
BANKS	440	508	80	123	449	222	339	75
BARROW	5,516	7,510	1,303	1,466	5,079	3,523	5,160	463
BARTOW	3,417	4,093	667	971	3,425	2,054	3,110	384
BEN HILL	1,027	1,198	199	300	1,027	510	803	119
BERRIEN	826	900	155	270	859	503	776	128
BIBB	9,385	9,777	1,696	2,820	8,973	4,631	6,757	635
BLECKLEY	284	310	57	106	300	149	233	27
BRANTLEY	751	875	167	263	813	471	715	79
BROOKS	758	796	141	216	729	439	689	114
BRYAN	688	841	118	181	704	360	507	57
BULLOCH	2,564	2,481	407	959	2,758	1,100	1,654	211
BURKE	1,361	1,621	287	430	1,409	681	1,048	144
BUTTS	1,166	1,294	201	349	1,169	643	972	105
CALHOUN	216	312	51	88	279	150	235	53
CAMDEN	1,702	1,707	298	436	1,700	829	1,076	107
CANDLER	287	334	49	50	257	168	229	43
CARROLL	3,249	3,270	611	1,085	3,104	1,713	2,494	386
CATOOSA	9,070	11,299	1,915	2,260	8,402	5,574	8,810	1,266
CHARLTON	419	462	72	114	418	240	366	58
CHATHAM	10,712	10,959	1,704	2,585	9,451	4,528	6,786	862
CHATTAHOOCHEE	148	179	25	56	142	70	114	16
CHATTOOGA	415	410	57	122	444	233	254	40
CHEROKEE	3,632	4,087	584	755	2,591	1,836	2,495	343
CLARKE	7,537	7,548	1,246	2,093	7,047	3,562	5,115	597
CLAY	184	232	33	62	192	83	158	25
CLAYTON	19,987	21,810	3,642	5,180	17,289	8,898	10,120	1,024
CLINCH	354	408	73	110	351	175	312	46
COBB	18,051	19,959	3,147	4,206	14,236	8,137	10,076	1,414
COFFEE	2,106	2,260	373	613	1,894	988	1,536	227
COLQUITT	2,650	2,741	423	662	2,255	1,156	1,884	228
COLUMBIA	2,198	2,551	390	540	2,046	1,184	1,377	165
COOK	907	974	184	242	877	477	701	93
COWETA	4,312	4,967	822	1,182	3,947	2,251	2,990	304
CRAWFORD	452	526	108	156	514	302	498	68
CRISP	1,201	1,359	210	391	1,281	642	933	159
DADE	119	128	33	47	154	83	159	28
DAWSON	275	281	59	80	280	179	301	55
DECATUR	1,762	1,893	355	624	1,859	870	1,253	150
DEKALB	33,293	34,023	5,696	8,378	29,505	15,877	41,376	62,831
DODGE	602	560	105	157	557	309	511	67
DOOLY	440	547	87	122	436	225	380	67
DOUGHERTY	7,763	8,182	1,481	2,561	8,056	3,802	5,491	631
DOUGLAS	5,839	6,957	1,266	1,615	4,968	3,074	3,575	419
EARLY	601	726	144	234	661	312	510	103
ECHOLS	241	217	36	51	121	82	95	15
EFFINGHAM	1,390	1,528	269	337	1,275	696	979	133
ELBERT	1,743	2,023	375	450	1,505	1,025	1,593	193

FOOD STAMP RECIPIENTS BY AGE

JUNE 2014

COUNTY	AGE 0-6	AGE 7-15	AGE 16-17	AGE 18-21	AGE 22-34	AGE 35-44	AGE 45-64	AGE 65+
EMANUEL	791	956	155	245	808	412	603	85
EVANS	410	384	61	83	330	147	219	38
FANNIN	202	218	35	51	245	154	219	18
FAYETTE	1,477	1,956	320	389	1,345	880	1,148	114
FLOYD	3,849	4,326	646	941	3,507	2,047	3,179	380
FORSYTH	1,148	1,158	201	205	851	602	739	129
FRANKLIN	633	720	125	195	694	419	741	141
FULTON	36,583	39,684	6,778	11,104	36,732	19,564	29,699	3,262
GILMER	333	316	42	97	313	172	239	61
GLASCOCK	113	129	19	26	100	64	112	20
GLYNN	3,539	3,581	534	863	3,148	1,549	2,462	298
GORDON	857	846	136	222	830	449	634	95
GRADY	1,109	1,234	189	290	963	500	843	140
GREENE	179	224	37	55	177	97	148	23
GWINNETT	25,661	29,831	4,608	5,086	16,029	10,798	11,630	2,453
HABERSHAM	523	531	85	120	505	281	402	132
HALL	10,447	11,960	1,816	2,056	6,959	4,399	7,195	999
HANCOCK	346	444	84	119	424	222	466	64
HARALSON	995	1,145	205	284	1,199	664	1,174	130
HARRIS	428	466	72	117	451	246	405	66
HART	873	1,067	180	241	858	556	913	123
HEARD	553	609	78	160	482	287	470	104
HENRY	5,470	6,978	1,337	1,673	5,506	3,514	4,434	720
HOUSTON	5,370	6,171	942	1,420	5,372	2,659	3,452	385
IRWIN	370	517	86	109	422	226	329	62
JACKSON	789	815	151	217	736	445	513	84
JASPER	339	422	78	106	331	170	233	26
JEFF DAVIS	616	616	94	151	492	271	387	60
JEFFERSON	952	1,111	208	369	920	522	851	149
JENKINS	485	536	102	144	450	243	426	80
JOHNSON	227	271	57	87	294	147	240	39
JONES	731	895	161	211	799	509	710	75
LAMAR	1,168	1,123	175	283	1,131	528	903	169
LANIER	463	558	86	124	472	262	381	43
LAURENS	4,182	4,775	833	1,133	3,849	2,137	2,986	309
LEE	968	1,123	196	269	921	497	480	45
LIBERTY	2,319	2,478	346	603	2,287	932	1,220	143
LINCOLN	246	284	43	75	263	171	274	64
LONG	714	778	130	166	578	344	400	47
LOWNDES	5,275	5,228	880	1,583	5,211	2,428	3,126	367
LUMPKIN	345	408	70	106	390	213	439	85
MACON	445	554	113	195	555	271	524	75
MADISON	376	405	81	140	431	256	391	70
MARION	310	309	70	93	319	153	321	42
MCDUFFIE	1,290	1,390	236	362	1,188	597	982	103
MCINTOSH	414	452	90	128	407	284	467	69
MERIWETHER	1,402	1,712	328	427	1,421	833	1,513	206
MILLER	241	288	44	95	277	142	245	41
MITCHELL	1,301	1,421	252	357	1,247	573	1,046	160
MONROE	715	768	156	191	739	434	708	87
MONTGOMERY	214	215	40	56	190	107	200	31
MORGAN	360	391	74	106	342	207	255	23

FOOD STAMP RECIPIENTS BY AGE

JUNE 2014

COUNTY	AGE 0-6	AGE 7-15	AGE 16-17	AGE 18-21	AGE 22-34	AGE 35-44	AGE 45-64	AGE 65+
MURRAY	765	725	122	244	760	430	540	129
MUSCOGEE	10,597	10,734	1,787	3,088	10,336	5,144	7,596	726
NEWTON	2,378	2,561	433	728	2,305	1,218	1,280	162
OCONEE	143	189	37	44	167	91	139	15
OGLETHORPE	168	137	25	64	185	87	135	23
PAULDING	3,391	4,261	756	953	3,295	2,227	2,490	285
PEACH	1,128	1,200	217	385	1,415	592	1,007	113
PICKENS	517	636	110	126	436	253	441	78
PIERCE	713	810	140	197	744	424	739	91
PIKE	731	968	186	202	773	459	712	70
POLK	1,971	2,222	357	491	1,826	1,082	1,670	208
PULASKI	256	313	53	88	261	132	237	29
PUTNAM	834	872	166	194	760	376	739	95
QUITMAN	82	115	27	33	106	66	106	22
RABUN	184	183	30	44	194	127	267	85
RANDOLPH	335	360	60	92	383	137	333	61
RICHMOND	11,685	12,400	1,986	3,075	11,323	5,446	7,657	792
ROCKDALE	3,448	4,102	683	969	3,135	1,861	2,231	210
SCHLEY	152	172	31	42	135	81	91	41
SCREVEN	758	793	145	220	681	354	653	116
SEMINOLE	451	516	97	171	487	258	436	61
SPALDING	2,017	2,036	349	625	2,160	1,070	1,561	225
STEPHENS	1,309	1,521	253	321	1,240	784	1,501	378
STEWART	169	200	41	72	199	113	258	32
SUMTER	2,123	2,296	429	768	2,411	1,149	1,723	261
TALBOT	282	296	42	102	262	144	340	62
TALIAFERRO	78	90	17	25	81	57	105	13
TATTNALL	644	663	120	150	523	263	411	68
TAYLOR	250	243	54	108	277	175	323	59
TELFAIR	345	366	55	123	320	216	298	49
TERRELL	561	586	131	183	590	264	409	55
THOMAS	2,636	2,765	491	693	2,438	1,279	2,014	283
TIFT	2,142	2,400	402	634	1,945	1,094	1,472	227
TOOMBBS	784	788	161	215	789	395	1,114	417
TOWNS	94	104	16	39	115	63	116	16
TREUTLEN	304	428	82	110	283	174	310	43
TROUP	3,226	3,423	590	883	2,969	1,530	2,271	267
TURNER	448	507	80	143	515	229	418	69
TWIGGS	332	342	61	132	393	219	494	59
UNION	266	343	56	82	313	195	252	51
UPSON	1,697	1,958	340	521	1,852	1,154	1,910	267
WALKER	896	895	153	286	1,028	544	682	134
WALTON	1,222	1,392	243	446	1,346	876	2,042	733
WARE	1,916	1,943	320	555	1,866	946	1,560	215
WARREN	278	313	45	91	284	144	309	43
WASHINGTON	1,035	1,031	196	336	1,081	505	966	142
WAYNE	4,164	4,179	691	1,040	3,643	1,883	2,879	346
WEBSTER	68	73	22	28	64	33	94	18
WHEELER	147	203	40	40	139	97	126	27
WHITE	389	443	92	115	429	269	346	47
WHITFIELD	1,898	1,838	256	487	1,606	820	1,004	201
WILCOX	218	224	48	75	231	121	179	28

FOOD STAMP RECIPIENTS BY AGE

JUNE 2014

COUNTY	AGE 0-6	AGE 7-15	AGE 16-17	AGE 18-21	AGE 22-34	AGE 35-44	AGE 45-64	AGE 65+
WILKES	465	534	99	135	420	265	434	82
WILKINSON	437	553	79	148	449	243	398	48
WORTH	1,028	1,108	219	343	1,126	568	918	184
STATE TOTAL	379,284	416,454	69,568	102,471	346,674	190,050	291,020	96,358

SOURCE: June 2014 Food Stamp File

MEDICAID

MEDICAID

PROGRAM DESCRIPTION:

Medicaid is medical insurance for individuals and families who are eligible based on criteria funded under Title XIX of the Social Security Act.

DATA TABLE DESCRIPTION:

MEDICAID – Purchased Services by Recipient’s County of Residence

RECIPIENTS: An individual who receives public assistance.

EXPENDITURES: Total dollars spent on one or more medical services.

PROCEDURE:

The total number of recipients who have one or more medical services received thru Medicaid in a county. Total Expenditure is one or more medical services received thru Medicaid by county. The Average Cost is the sum of recipients divided by the sum of expenditures by county. The State Total is sum of recipients and total expenditures.

ARM MEDICAID

PROGRAM DESCRIPTION:

AFDC-Related Medicaid (ARM) is a federally funded medically assistance program for low income individuals and families. Eligibility is determined by applying TANF policies.

DATA TABLE DESCRIPTION:

ARM MEDICAID – Monthly Average Cases

RSM: Right from the Start Medicaid is coverage available for children born on or after October 1, 1983 and pregnant women.

LIM: Low Income Medicaid provides Medicaid benefits for children up to age 18 and adults who are not receiving SSI.

OTHER ARM: The Other ARM Medicaid category includes the following Medicaid programs: Foster Care, Transitional Medicaid Assistance (TMA), 4 Month Extended (Child Support Increase), Adoption Assistance, Newborn (if mother Medicaid eligible), Standard Filing Unit (SFU), Stepchild and Medically Needy (for a pregnant woman or a child whose income exceeds RSM levels).

PROCEDURE:

The total number of cases average for the SFY by category for each county. Total ARM is the sum of RSM cases, plus LIM cases and Other ARM Medicaid. The State Total is the sum of each category.

ARM MEDICAID
STATE FISCAL YEAR 2014
MONTHLY AVERAGE CASES

COUNTY	RSM	LIM	OTHER ARM MEDICAID	TOTAL ARM
APPLING	473	136	117	727
ATKINSON	509	101	110	720
BACON	507	153	127	787
BAKER	99	56	28	183
BALDWIN	1,471	670	419	2,559
BANKS	157	65	54	275
BARROW	6,950	2,352	1,716	11,018
BARTOW	3,558	1,456	1,022	6,036
BEN HILL	903	404	202	1,508
BERRIEN	797	247	172	1,216
BIBB	5,726	3,313	1,921	10,960
BLECKLEY	284	112	65	462
BRANTLEY	792	295	186	1,274
BROOKS	650	224	185	1,058
BRYAN	742	183	193	1,117
BULLOCH	2,256	720	590	3,565
BURKE	1,112	518	268	1,899
BUTTS	1,262	386	340	1,988
CALHOUN	222	99	44	365
CAMDEN	1,391	430	407	2,227
CANDLER	283	83	54	420
CARROLL	1,586	734	456	2,775
CATOOSA	14,429	3,679	3,671	21,779
CHARLTON	405	116	93	613
CHATHAM	8,546	2,385	2,436	13,367
CHATTAHOOCHEE	97	37	24	157
CHATTOOGA	230	118	47	395
CHEROKEE	4,640	820	1,272	6,732
CLARKE	6,862	1,909	1,809	10,581
CLAY	148	72	35	254
CLAYTON	15,396	6,514	4,934	26,844
CLINCH	402	118	104	624
COBB	17,860	4,196	4,379	26,434
COFFEE	2,106	689	552	3,348
COLQUITT	2,101	651	545	3,297
COLUMBIA	2,336	588	577	3,500
COOK	748	321	223	1,293
COWETA	4,186	1,634	1,064	6,884
CRAWFORD	430	206	108	744
CRISP	807	360	192	1,359
DADE	27	7	1	35
DAWSON	183	66	71	320
DECATUR	1,208	460	268	1,936
DEKALB	25,180	8,509	6,705	40,394
DODGE	410	162	94	666
DOOLY	310	106	67	483
DOUGHERTY	5,711	2,875	1,390	9,976
DOUGLAS	5,205	1,911	1,321	8,436
EARLY	429	196	104	729
ECHOLS	238	39	69	345
EFFINGHAM	1,440	362	376	2,178
ELBERT	2,356	766	554	3,676

ARM MEDICAID
STATE FISCAL YEAR 2014
MONTHLY AVERAGE CASES

COUNTY	RSM	LIM	OTHER ARM MEDICAID	TOTAL ARM
EMANUEL	725	218	179	1,122
EVANS	362	124	82	568
FANNIN	70	21	13	104
FAYETTE	1,614	508	380	2,503
FLOYD	3,391	1,231	878	5,500
FORSYTH	1,090	197	259	1,546
FRANKLIN	586	234	156	976
FULTON	32,536	11,629	28,318	72,482
GILMER	91	34	28	153
GLASCOCK	104	43	23	170
GLYNN	2,858	917	824	4,599
GORDON	119	60	19	198
GRADY	1,166	288	282	1,736
GREENE	112	23	25	160
GWINNETT	27,691	4,720	7,045	39,456
HABERSHAM	383	71	44	498
HALL	13,124	2,580	3,084	18,787
HANCOCK	311	128	80	519
HARALSON	1,009	404	257	1,669
HARRIS	424	125	111	659
HART	1,107	359	367	1,833
HEARD	564	228	129	922
HENRY	4,131	1,526	1,133	6,789
HOUSTON	4,498	1,712	1,217	7,426
IRWIN	372	163	101	636
JACKSON	563	177	155	895
JASPER	216	83	43	341
JEFF DAVIS	485	148	125	759
JEFFERSON	809	287	171	1,267
JENKINS	376	171	93	640
JOHNSON	218	112	48	378
JONES	821	283	195	1,299
LAMAR	1,026	495	362	1,882
LANIER	419	131	97	647
LAURENS	3,553	1,269	783	5,605
LEE	1,110	368	272	1,750
LIBERTY	1,797	675	460	2,933
LINCOLN	257	76	47	380
LONG	567	194	143	904
LOWNDES	4,186	1,469	1,143	6,797
LUMPKIN	242	74	60	375
MACON	374	196	96	666
MADISON	298	110	77	485
MARION	281	134	60	474
MCDUFFIE	1,074	373	250	1,697
MCINTOSH	431	118	94	643
MERIWETHER	1,518	554	378	2,450
MILLER	173	87	33	293
MITCHELL	1,121	442	301	1,864
MONROE	727	178	170	1,075
MONTGOMERY	173	46	36	255
MORGAN	223	49	46	317

ARM MEDICAID
STATE FISCAL YEAR 2014
MONTHLY AVERAGE CASES

COUNTY	RSM	LIM	OTHER ARM MEDICAID	TOTAL ARM
MURRAY	255	84	57	395
MUSCOGEE	7,959	3,532	2,407	13,899
NEWTON	981	597	298	1,876
OCONEE	148	36	24	209
OGLETHORPE	16	14	4	34
PAULDING	3,271	1,050	881	5,202
PEACH	907	428	223	1,558
PICKENS	338	171	40	549
PIERCE	787	263	199	1,249
PIKE	983	365	230	1,577
POLK	1,650	652	402	2,704
PULASKI	192	90	40	321
PUTNAM	793	228	176	1,196
QUITMAN	57	22	8	87
RABUN	171	36	28	235
RANDOLPH	244	127	75	445
RICHMOND	8,388	3,589	2,332	14,309
ROCKDALE	2,319	902	586	3,806
SCHLEY	130	63	33	227
SCREVEN	560	245	157	962
SEMINOLE	340	144	82	566
SPALDING	1,050	497	265	1,812
STEPHENS	1,683	569	486	2,738
STEWART	172	78	32	282
SUMTER	1,071	584	251	1,906
TALBOT	183	77	48	308
TALIAFERRO	65	28	17	110
TATTNALL	578	181	143	902
TAYLOR	228	127	62	417
TELFAIR	290	107	73	469
TERRELL	423	228	127	778
THOMAS	1,860	575	384	2,820
TIFT	1,954	501	429	2,883
TOOMBS	518	181	136	835
TOWNS	82	22	14	118
TREUTLEN	386	230	62	678
TROUP	3,032	1,031	799	4,862
TURNER	413	123	92	627
TWIGGS	306	106	66	478
UNION	239	64	35	338
UPSON	1,682	762	435	2,879
WALKER	776	276	214	1,267
WALTON	606	259	135	999
WARE	1,659	529	404	2,592
WARREN	238	101	39	378
WASHINGTON	831	310	216	1,356
WAYNE	4,212	1,640	1,058	6,909
WEBSTER	87	28	18	133
WHEELER	137	62	27	226
WHITE	187	69	38	294
WHITFIELD	284	120	37	440
WILCOX	152	66	35	252

ARM MEDICAID
STATE FISCAL YEAR 2014
MONTHLY AVERAGE CASES

COUNTY	RSM	LIM	OTHER ARM MEDICAID	TOTAL ARM
WILKES	421	145	86	652
WILKINSON	384	174	94	652
WORTH	708	226	158	1,093
STATE TOTAL	335,006	111,161	107,323	553,490

Source: SUCCESS Report DMF80311, AU Load Activity Report

ABD MEDICAID

PROGRAM DESCRIPTION:

Aged, Blind and Disabled Medicaid (ABD) is medical assistance for aged, blind or disabled individuals who are not eligible for SSI. These individuals receive Medicaid only.

DATA TABLE DESCRIPTION:

ABD MEDICAID – Monthly Average Cases

QMB: Qualified Medicare Beneficiaries – a “non-Medicaid” COA under which recipients are entitled to limited Medicaid services, such as payment by Medicaid of their Medicare Premiums, deductibles and co-insurance.

OTHER ABD: The Other ABD Medicaid category includes the following programs: Nursing Home (NH), Hospital Care NH Medically Needy, Specified Low-Income Medicare Beneficiaries (SLMB), Qualified Disabled Working Individuals, Former SSI-Disabled Child, Medically Needy and Waivers (Katie Beckett, Mental Retardation & Model).

PROCEDURE:

The total number of cases average for the SFY by category for each county. Total ABD is the sum of QMB cases, plus Other ABD Medicaid. The State Total is the sum of each category.

AGED, BLIND AND DISABLED MEDICAID

STATE FISCAL YEAR 2014
MONTHLY AVERAGE CASES

COUNTY	QMB	OTHER	TOTAL ABD
APPLING	178	170	348
ATKINSON	155	106	261
BACON	196	217	414
BAKER	88	68	156
BALDWIN	484	582	1,066
BANKS	295	327	622
BARROW	637	467	1,104
BARTOW	1,015	1,024	2,039
BEN HILL	427	457	884
BERRIEN	322	372	694
BIBB	2,165	2,374	4,538
BLECKLEY	101	107	207
BRANTLEY	280	263	543
BROOKS	292	325	617
BRYAN	202	215	417
BULLOCH	622	633	1,255
BURKE	484	403	887
BUTTS	31	30	61
CALHOUN	160	219	379
CAMDEN	351	312	663
CANDLER	155	242	397
CARROLL	1,301	1,531	2,831
CATOOSA	3,571	3,521	7,092
CHARLTON	176	202	378
CHATHAM	2,208	2,091	4,298
CHATTAHOOCHEE	33	36	68
CHATTOOGA	240	383	623
CHEROKEE	792	894	1,686
CLARKE	1,068	1,023	2,091
CLAY	116	92	208
CLAYTON	834	551	1,384
CLINCH	174	192	366
COBB	2,665	3,034	5,699
COFFEE	736	636	1,372
COLQUITT	745	689	1,433
COLUMBIA	549	559	1,108
COOK	288	341	628
COWETA	456	565	1,021
CRAWFORD	181	227	408
CRISP	378	362	740
DADE	456	576	1,032
DAWSON	132	139	271
DECATUR	480	536	1,016
DEKALB	5,781	5,724	11,505
DODGE	188	239	427
DOOLY	198	177	375
DOUGHERTY	1,399	1,315	2,714
DOUGLAS	896	862	1,758
EARLY	250	220	469
ECHOLS	29	33	62
EFFINGHAM	329	316	645
ELBERT	589	642	1,231

AGED, BLIND AND DISABLED MEDICAID

STATE FISCAL YEAR 2014
MONTHLY AVERAGE CASES

COUNTY	QMB	OTHER	TOTAL ABD
EMANUEL	275	300	574
EVANS	118	103	220
FANNIN	206	242	447
FAYETTE	233	287	521
FLOYD	1,330	1,610	2,940
FORSYTH	263	256	520
FRANKLIN	515	560	1,075
FULTON	7,118	7,975	15,092
GILMER	179	217	397
GLASCOCK	78	112	190
GLYNN	819	854	1,673
GORDON	141	217	359
GRADY	478	410	887
GREENE	24	30	55
GWINNETT	3,468	3,179	6,647
HABERSHAM	550	594	1,143
HALL	1,015	1,052	2,067
HANCOCK	214	255	469
HARALSON	496	551	1,046
HARRIS	264	270	534
HART	574	551	1,125
HEARD	579	754	1,333
HENRY	3,182	3,077	6,259
HOUSTON	929	1,010	1,939
IRWIN	203	188	392
JACKSON	64	59	123
JASPER	9	4	13
JEFF DAVIS	150	207	357
JEFFERSON	377	415	792
JENKINS	198	203	400
JOHNSON	136	179	314
JONES	292	319	611
LAMAR	559	638	1,196
LANIER	150	145	295
LAURENS	668	608	1,275
LEE	70	53	122
LIBERTY	334	330	664
LINCOLN	135	120	255
LONG	122	156	278
LOWNDES	1,138	1,244	2,382
LUMPKIN	298	359	658
MACON	271	347	618
MADISON	368	390	758
MARION	171	187	358
MCDUFFIE	409	366	775
MCINTOSH	172	128	301
MERIWETHER	596	701	1,298
MILLER	55	66	120
MITCHELL	494	466	959
MONROE	352	426	778
MONTGOMERY	77	65	142
MORGAN	28	9	37

AGED, BLIND AND DISABLED MEDICAID

STATE FISCAL YEAR 2014
MONTHLY AVERAGE CASES

COUNTY	QMB	OTHER	TOTAL ABD
MURRAY	396	461	857
MUSCOGEE	2,411	2,356	4,766
NEWTON	117	105	221
OCONEE	9	11	20
OGLETHORPE	152	171	323
PAULDING	701	718	1,419
PEACH	350	256	606
PICKENS	222	293	515
PIERCE	340	327	667
PIKE	173	271	444
POLK	645	754	1,399
PULASKI	84	105	189
PUTNAM	259	262	521
QUITMAN	46	62	108
RABUN	737	780	1,517
RANDOLPH	201	191	392
RICHMOND	2,637	2,592	5,229
ROCKDALE	90	72	162
SCHLEY	64	47	111
SCREVEN	254	269	522
SEMINOLE	245	264	508
SPALDING	592	611	1,203
STEPHENS	1,413	1,357	2,770
STEWART	153	158	310
SUMTER	699	710	1,410
TALBOT	138	136	274
TALIAFERRO	54	33	86
TATTNALL	208	209	417
TAYLOR	167	173	339
TELFAIR	160	208	368
TERRELL	28	12	40
THOMAS	802	803	1,605
TIFT	795	826	1,621
TOOMBS	2,203	2,380	4,582
TOWNS	121	115	237
TREUTLEN	79	85	164
TROUP	154	159	313
TURNER	52	58	110
TWIGGS	177	230	407
UNION	176	125	302
UPSON	1,150	1,328	2,478
WALKER	203	302	505
WALTON	3,647	3,800	7,447
WARE	704	802	1,506
WARREN	183	175	357
WASHINGTON	461	391	852
WAYNE	622	680	1,301
WEBSTER	59	43	102
WHEELER	63	69	131
WHITE	195	206	402
WHITFIELD	599	818	1,416
WILCOX	100	133	233

AGED, BLIND AND DISABLED MEDICAID

STATE FISCAL YEAR 2014
MONTHLY AVERAGE CASES

COUNTY	QMB	OTHER	TOTAL ABD
WILKES	254	206	459
WILKINSON	145	161	306
WORTH	727	748	1,475
STATE TOTAL	94,220	98,072	192,292

SOURCE: SUCCESS REPORT DMF8031I, AU LOAD ACTIVITY REPORT

**COUNTY STATISTICAL REPORTING
SYSTEM (COSTAR)**

COSTAR

PROGRAM DESCRIPTION:

County Statistical Reporting System (COSTAR) is primarily to track purchase of services and Title IV-E expenditures.

DATA TABLE DESCRIPTION:

PAYMENTS BY CATEGORY FOR CHILDREN IN CHILDCARE – Monthly Average Children Receiving Payment

APPLICANT SERVICES: To provide childcare to TANF applicants who need childcare in order to conduct job search activities through the Employment Services Program.

TANF: To enable Temporary Assistance for Needy Families (TANF) applicants and recipients to find and maintain employment by providing needed education, training or employment services. The goal is for the client to avoid TANF receipt or to leave TANF and be self-sufficient.

TRANSITIONAL: To provide childcare as a support service to recent TANF applicants/recipients as they stabilize in new employment activities.

LOW INCOME WORKING: To provide childcare to low-income families who are working, in school or in training.

PRE-K: To provide extended day child care for non-TANF recipients whose children attend Georgia lottery funded Pre-K programs.

FOSTER CARE SUPPLEMENTAL SUPERVISION: To charge expenditures for childcare provided to children who reside in a DFCS Family Foster Home (Regular or Relative) and need children when the foster parent works outside of the home or the child in foster care needs childcare in support of a protective service plan.

PROCEDURE:

The total number of client counts average for the SFY by category for each county. The Total is the sum of Applicant Services, plus TANF, Transitional, Low Income Working, Pre-K and Foster Care Supplemental Supervision. The State Total is the sum of each category.

PAYMENTS BY CATEGORY FOR CHILDREN IN CHILDCARE

STATE FISCAL YEAR 2014
MONTHLY AVERAGE CHILDREN RECEIVING PAYMENTS

COUNTY	APPLICANT SERVICES	TANF	TRANSITIONAL	LOW INCOME WORKING	Pre-K	FOSTER CARE SUPPLEMENTAL SUPERVISION	TOTAL
APPLING	0	0	0	121	1	1	123
ATKINSON	0	0	0	6	0	0	6
BACON	0	0	0	50	0	19	69
BAKER	0	0	0	3	0	0	3
BALDWIN	20	8	20	1,053	48	21	1170
BANKS	0	0	2	38	2	16	58
BARROW	3	1	5	248	22	34	313
BARTOW	1	1	5	540	7	57	611
BEN HILL	1	0	0	108	3	1	113
BERRIEN	0	0	0	83	3	13	99
BIBB	76	19	58	4,698	100	117	5068
BLECKLEY	0	2	0	65	6	2	75
BRANTLEY	0	0	0	54	1	1	56
BROOKS	0	0	0	65	2	12	79
BRYAN	0	0	0	118	2	3	123
BULLOCH	0	0	3	524	14	30	571
BURKE	1	6	3	409	7	6	432
BUTTS	4	2	5	289	6	5	311
CALHOUN	0	0	0	11	1	2	14
CAMDEN	0	0	2	502	27	33	564
CANDLER	0	0	0	40	1	0	41
CARROLL	17	5	13	479	9	42	565
CATOOSA	0	2	0	174	5	68	249
CHARLTON	0	0	0	76	0	6	82
CHATHAM	1	0	6	4,542	103	139	4791
CHATTAHOOCHEE	0	0	2	23	0	0	25
CHATTOOGA	0	1	0	38	0	12	51
CHEROKEE	3	2	17	627	22	131	802
CLARKE	21	7	17	755	60	40	900
CLAY	0	0	0	20	0	0	20
CLAYTON	73	83	566	7,199	106	271	8298
CLINCH	0	0	0	3	1	4	8
COBB	110	214	347	5,034	205	249	6159
COFFEE	0	0	0	313	2	25	340
COLQUITT	1	1	2	329	12	18	363
COLUMBIA	1	3	5	417	9	23	458
COOK	0	0	0	94	1	10	105
COWETA	4	8	10	703	18	18	761
CRAWFORD	1	0	2	85	0	3	91
CRISP	0	0	0	111	2	10	123
DADE	0	0	0	15	0	12	27
DAWSON	0	3	2	112	3	10	130
DECATUR	4	3	1	281	9	3	301
DEKALB	482	784	1,329	8,401	246	346	11588
DODGE	1	1	2	195	14	12	225
DOOLY	0	0	0	47	1	1	49
DOUGHERTY	17	72	16	2,597	77	83	2862
DOUGLAS	20	14	40	1,914	24	91	2103
EARLY	0	2	0	98	1	0	101
ECHOLS	0	0	0	10	0	0	10
EFFINGHAM	0	0	0	258	7	7	272

PAYMENTS BY CATEGORY FOR CHILDREN IN CHILDCARE

STATE FISCAL YEAR 2014
MONTHLY AVERAGE CHILDREN RECEIVING PAYMENTS

COUNTY	APPLICANT SERVICES	TANF	TRANSITIONAL	LOW INCOME WORKING	Pre-K	FOSTER CARE SUPPLEMENTAL SUPERVISION	TOTAL
ELBERT	2	0	1	66	4	2	75
EMANUEL	0	0	0	430	6	7	443
EVANS	1	1	0	57	2	7	68
FANNIN	0	0	1	41	1	9	52
FAYETTE	7	5	5	375	16	26	434
FLOYD	1	9	4	699	3	70	786
FORSYTH	1	11	6	316	29	28	391
FRANKLIN	0	0	1	93	2	2	98
FULTON	594	468	506	13,365	344	207	15484
GILMER	0	0	0	20	1	9	30
GLASCOCK	0	0	0	4	0	0	4
GLYNN	1	0	0	858	15	75	949
GORDON	1	4	1	243	5	74	328
GRADY	1	2	0	198	2	10	213
GREENE	0	0	0	36	0	4	40
GWINNETT	80	307	325	4,491	322	377	5902
HABERSHAM	0	12	1	96	2	6	117
HALL	2	28	15	902	67	51	1065
HANCOCK	0	0	0	37	0	0	37
HARALSON	0	2	0	117	2	30	151
HARRIS	0	8	2	86	4	6	106
HART	0	13	4	106	1	20	144
HEARD	0	1	0	34	0	0	35
HENRY	15	5	80	2,241	51	153	2545
HOUSTON	19	26	15	1,565	99	47	1771
IRWIN	0	0	0	71	0	11	82
JACKSON	1	0	0	137	7	22	167
JASPER	1	0	0	103	5	15	124
JEFF DAVIS	0	0	0	104	3	8	115
JEFFERSON	0	4	4	114	1	10	133
JENKINS	0	3	0	72	2	2	79
JOHNSON	1	1	6	102	3	0	113
JONES	1	0	3	174	11	11	200
LAMAR	1	9	5	275	2	14	306
LANIER	0	0	0	39	1	4	44
LAURENS	1	7	2	551	17	7	585
LEE	1	1	2	260	13	6	283
LIBERTY	3	1	6	485	21	27	543
LINCOLN	0	0	0	27	0	1	28
LONG	1	0	1	49	1	5	57
LOWNDES	2	0	13	1,813	27	43	1898
LUMPKIN	0	6	3	116	2	24	151
MACON	1	0	0	105	2	16	124
MADISON	0	0	2	131	10	23	166
MARION	0	0	0	10	1	4	15
MCDUFFIE	0	2	4	486	7	3	502
MCINTOSH	0	0	0	41	0	13	54
MERIWETHER	0	1	0	124	4	2	131
MILLER	0	1	0	41	2	0	44
MITCHELL	1	4	6	204	9	0	224
MONROE	0	0	2	145	2	12	161

PAYMENTS BY CATEGORY FOR CHILDREN IN CHILDCARE

STATE FISCAL YEAR 2014
MONTHLY AVERAGE CHILDREN RECEIVING PAYMENTS

COUNTY	APPLICANT SERVICES	TANF	TRANSITIONAL	LOW INCOME WORKING	Pre-K	FOSTER CARE SUPPLEMENTAL SUPERVISION	TOTAL
MONTGOMERY	0	0	0	34	1	1	36
MORGAN	0	1	0	78	7	5	91
MURRAY	0	0	0	170	3	15	188
MUSCOGEE	52	121	186	3,457	150	187	4153
NEWTON	10	4	29	1,236	48	113	1440
OCONEE	0	0	0	92	6	9	107
OGLETHORPE	0	0	0	32	1	11	44
PAULDING	0	3	2	985	19	93	1102
PEACH	5	0	6	310	17	23	361
PICKENS	0	1	0	61	0	16	78
PIERCE	0	0	0	63	1	11	75
PIKE	0	1	0	96	7	11	115
POLK	1	5	2	153	2	18	181
PULASKI	0	1	3	111	4	1	120
PUTNAM	3	125	7	242	2	6	385
QUITMAN	0	0	0	2	0	0	2
RABUN	0	1	0	20	1	5	27
RANDOLPH	0	0	0	16	0	0	16
RICHMOND	81	69	149	4,256	52	104	4711
ROCKDALE	7	85	68	840	15	85	1100
SCHLEY	0	0	0	12	0	0	12
SCREVEN	0	1	4	146	3	12	166
SEMINOLE	0	0	0	184	4	1	189
SPALDING	11	18	20	922	15	37	1023
STEPHENS	0	20	1	252	2	25	300
STEWART	0	0	0	2	0	0	2
SUMTER	0	2	1	270	10	22	305
TALBOT	0	1	0	17	0	0	18
TALIAFERRO	0	0	0	4	0	0	4
TATTNALL	0	1	0	123	5	2	131
TAYLOR	0	1	0	13	0	4	18
TELFAIR	0	0	2	81	3	0	86
TERRELL	1	4	0	73	4	6	88
THOMAS	1	4	1	297	9	23	335
TIFT	0	0	0	519	9	37	565
TOOMBS	1	1	1	332	10	7	352
TOWNS	0	1	0	20	0	2	23
TREUTLEN	0	0	0	62	1	0	63
TROUP	8	5	3	782	27	14	839
TURNER	0	0	0	71	2	17	90
TWIGGS	0	0	0	21	1	2	24
UNION	0	7	1	12	0	5	25
UPSON	1	2	0	163	4	15	185
WALKER	0	1	0	100	3	30	134
WALTON	5	0	9	521	24	34	593
WARE	0	0	0	142	0	13	155
WARREN	0	1	0	39	0	0	40
WASHINGTON	0	6	5	273	6	8	298
WAYNE	0	1	0	106	2	4	113
WEBSTER							
WHEELER	0	1	0	20	1	0	22

PAYMENTS BY CATEGORY FOR CHILDREN IN CHILDCARE

STATE FISCAL YEAR 2014
MONTHLY AVERAGE CHILDREN RECEIVING PAYMENTS

COUNTY	APPLICANT SERVICES	TANF	TRANSITIONAL	LOW INCOME WORKING	Pre-K	FOSTER CARE SUPPLEMENTAL SUPERVISION	TOTAL
WHITE	0	1	1	68	2	12	84
WHITFIELD	0	1	0	271	4	40	316
WILCOX	0	1	0	17	0	0	18
WILKES	0	1	6	65	0	0	72
WILKINSON	2	0	7	40	1	4	54
WORTH	0	3	0	193	5	3	204
STATE TOTAL	1,791	2,688	4,020	94,717	2,814	4,603	110,633

SOURCE: COSTAR (Total may differ due to rounding).

NOTE: Payments to vendors for services result in duplication in counting individual children.

(State funded services were omitted.)

COSTAR

PROGRAM DESCRIPTION:

County Statistical Reporting System (COSTAR) is primarily to track purchase of services and Title IV-E expenditures.

DATA TABLE DESCRIPTION:

PAYMENTS BY CATEGORY FOR CHILDREN IN CHILDCARE – Annual Expenditure

APPLICANT SERVICES: To provide childcare to TANF applicants who need childcare in order to conduct job search activities through the Employment Services Program.

TANF: To enable Temporary Assistance for Needy Families (TANF) applicants and recipients to find and maintain employment by providing needed education, training or employment services. The goal is for the client to avoid TANF receipt or to leave TANF and be self-sufficient.

TRANSITIONAL: To provide childcare as a support service to recent TANF applicants/recipients as they stabilize in new employment activities.

LOW INCOME WORKING: To provide childcare to low-income families who are working, in school or in training.

PRE-K: To provide extended day child care for non-TANF recipients whose children attend Georgia lottery funded Pre-K programs.

FOSTER CARE SUPPLEMENTAL SUPERVISION: To charge expenditures for childcare provided to children who reside in a DFCS Family Foster Home (Regular or Relative) and need children when the foster parent works outside of the home or the child in foster care needs childcare in support of a protective service plan.

PROCEDURE:

The total expenditure is one or more services for the SFY by category for each county. The Total is the sum of Applicant Services, plus TANF, Transitional, Low Income Working, Pre-K and Foster Care Supplemental Supervision. The State Total is the sum of each category.

PAYMENTS BY CATEGORY FOR CHILDREN IN CHILDCARE

STATE FISCAL YEAR 2014

Annual Expenditures

COUNTY	APPLICANT SERVICES	TANF	TRANSITIONAL	LOW INCOME WORKING	Pre-K	FOSTER CARE SUPPLEMENTAL SUPERVISION	TOTAL
APPLING	\$0	-\$105	\$0	\$142,451	\$589	\$2,550	\$145,485
ATKINSON	\$0	\$0	\$0	\$8,379	\$226	\$925	\$9,530
BACON	\$0	\$0	\$0	\$58,577	\$0	\$33,533	\$92,110
BAKER	\$0	\$410	\$0	\$3,391	\$0	\$0	\$3,801
BALDWIN	\$32,748	\$9,157	\$31,677	\$1,598,009	\$50,285	\$46,131	\$1,768,007
BANKS	\$0	\$275	\$2,536	\$47,128	\$1,984	\$26,456	\$78,379
BARROW	\$4,837	\$740	\$6,422	\$393,058	\$23,263	\$96,147	\$524,467
BARTOW	\$684	\$983	\$5,962	\$789,558	\$7,533	\$167,448	\$972,168
BEN HILL	\$418	\$0	\$0	\$125,252	\$3,113	\$1,675	\$130,458
BERRIEN	\$0	\$0	\$0	\$109,517	\$3,963	\$19,742	\$133,222
BIBB	\$120,487	\$392,320	\$98,195	\$7,025,637	\$107,610	\$262,751	\$8,007,000
BLECKLEY	\$0	\$1,766	\$0	\$76,437	\$3,610	\$2,541	\$84,354
BRANTLEY	\$0	\$0	\$0	\$62,616	\$1,294	\$2,235	\$66,145
BROOKS	\$513	\$75	\$0	\$96,240	\$2,715	\$26,583	\$126,126
BRYAN	\$0	\$0	\$0	\$170,207	\$1,627	\$7,455	\$179,289
BULLOCH	\$208	\$35	\$6,342	\$796,740	\$11,861	\$55,107	\$870,293
BURKE	\$836	\$5,460	\$2,903	\$472,374	\$7,237	\$9,470	\$498,280
BUTTS	\$6,664	\$5,150	\$10,899	\$424,184	\$5,230	\$14,529	\$466,656
CALHOUN	\$0	\$250	\$0	\$12,870	\$2,385	\$6,000	\$21,505
CAMDEN	\$570	\$0	\$5,020	\$1,045,572	\$34,352	\$80,759	\$1,166,273
CANDLER	\$0	\$55	\$350	\$48,939	\$815	\$0	\$50,159
CARROLL	\$15,913	\$9,300	\$17,750	\$675,920	\$9,309	\$101,850	\$830,042
CATOOSA	\$0	\$1,451	\$0	\$255,175	\$4,582	\$148,532	\$409,740
CHARLTON	\$0	\$0	\$0	\$84,876	\$0	\$11,160	\$96,036
CHATHAM	\$1,853	\$0	\$10,272	\$6,678,240	\$120,488	\$328,671	\$7,139,524
CHATTAHOOCHEE	\$352	\$0	\$2,825	\$23,599	\$0	\$0	\$26,776
CHATTOOGA	\$0	\$348	\$0	\$44,396	\$0	\$20,164	\$64,908
CHEROKEE	\$7,269	\$2,152	\$29,756	\$1,297,439	\$27,667	\$524,585	\$1,888,868
CLARKE	\$34,372	\$70,259	\$27,724	\$1,143,859	\$61,324	\$128,506	\$1,466,044
CLAY	\$0	\$0	\$0	\$23,159	\$0	\$0	\$23,159
CLAYTON	\$159,512	\$317,399	\$1,283,130	\$14,783,921	\$137,667	\$684,200	\$17,365,829
CLINCH	\$0	\$0	\$0	\$6,026	\$578	\$11,480	\$18,084
COBB	\$236,589	\$307,373	\$786,907	\$10,717,583	\$265,932	\$897,235	\$13,211,619
COFFEE	\$0	\$0	\$0	\$385,390	\$1,961	\$50,634	\$437,985
COLQUITT	\$1,024	\$740	\$3,779	\$423,476	\$9,845	\$36,890	\$475,754
COLUMBIA	\$581	\$2,620	\$6,706	\$588,904	\$7,919	\$64,755	\$671,485
COOK	\$0	\$0	\$0	\$123,344	\$734	\$21,671	\$145,749
COWETA	\$6,732	\$20,195	\$17,640	\$1,058,703	\$18,748	\$64,509	\$1,186,527
CRAWFORD	\$1,855	\$0	\$4,187	\$112,184	\$0	\$4,040	\$122,266
CRISP	\$0	\$239	\$525	\$127,263	\$1,908	\$17,610	\$147,545
DADE	\$0	\$0	\$0	\$21,412	\$0	\$30,310	\$51,722
DAWSON	\$282	\$3,299	\$3,345	\$134,979	\$3,520	\$26,979	\$172,404
DECATUR	\$7,736	\$2,420	\$1,696	\$333,904	\$7,198	\$8,243	\$361,197
DEKALB	\$1,101,360	\$1,592,166	\$2,948,811	\$17,474,405	\$322,552	\$949,126	\$24,388,419
DODGE	\$490	\$945	\$2,167	\$224,928	\$12,744	\$20,175	\$261,449
DOOLY	\$0	\$665	\$0	\$49,262	\$270	\$2,160	\$52,357
DOUGHERTY	\$26,717	\$64,338	\$26,204	\$3,921,705	\$80,353	\$169,460	\$4,288,777
DOUGLAS	\$49,922	\$14,998	\$89,385	\$4,137,980	\$27,976	\$250,107	\$4,570,368
EARLY	\$0	\$1,670	\$65	\$95,781	\$453	\$278	\$98,247
ECHOLS	\$0	\$0	\$0	\$15,094	\$0	\$0	\$15,094
EFFINGHAM	\$0	\$0	\$0	\$383,230	\$6,267	\$18,262	\$407,759
ELBERT	\$2,786	\$205	\$1,720	\$82,868	\$1,573	\$3,320	\$92,472
EMANUEL	\$0	\$65	\$0	\$498,432	\$6,227	\$13,188	\$517,912
EVANS	\$1,116	\$825	\$0	\$75,741	\$824	\$14,686	\$93,192
FANNIN	\$0	\$0	\$1,147	\$42,238	\$910	\$21,130	\$65,425
FAYETTE	\$11,963	\$12,450	\$11,387	\$777,353	\$20,119	\$71,282	\$904,554
FLOYD	\$1,336	\$31,146	\$7,949	\$1,058,620	\$3,304	\$138,742	\$1,241,097
FORSYTH	\$2,908	\$9,127	\$15,921	\$668,424	\$43,856	\$125,497	\$865,733

PAYMENTS BY CATEGORY FOR CHILDREN IN CHILDCARE

STATE FISCAL YEAR 2014

Annual Expenditures

COUNTY	APPLICANT SERVICES	TANF	TRANSITIONAL	LOW INCOME WORKING	Pre-K	FOSTER CARE SUPPLEMENTAL SUPERVISION	TOTAL
FRANKLIN	\$77	\$0	\$752	\$114,807	\$2,216	\$3,940	\$121,792
FULTON	\$1,425,704	\$1,954,272	\$1,198,174	\$28,456,708	\$458,929	\$678,658	\$34,172,445
GILMER	\$0	\$30	\$0	\$19,388	\$1,375	\$20,284	\$41,077
GLASCOCK	\$0	\$0	\$0	\$7,229	\$291	\$0	\$7,520
GLYNN	\$2,044	\$145	\$0	\$1,227,585	\$12,614	\$173,424	\$1,415,812
GORDON	\$2,073	\$4,380	\$2,170	\$369,787	\$5,383	\$155,763	\$539,556
GRADY	\$1,322	\$2,240	\$148	\$227,471	\$1,743	\$14,084	\$247,008
GREENE	\$352	\$0	\$0	\$48,129	\$0	\$11,459	\$59,940
GWINNETT	\$211,799	\$290,877	\$750,322	\$9,314,052	\$435,381	\$1,154,770	\$12,157,201
HABERSHAM	\$195	\$14,849	\$1,038	\$133,101	\$1,610	\$14,271	\$165,064
HALL	\$4,314	\$59,714	\$38,576	\$1,916,326	\$90,462	\$175,326	\$2,284,718
HANCOCK	\$0	\$10	\$0	\$46,041	\$275	\$0	\$46,326
HARALSON	\$0	\$1,926	\$0	\$145,043	\$1,998	\$62,426	\$211,393
HARRIS	\$0	\$9,919	\$2,618	\$132,459	\$5,906	\$13,530	\$164,432
HART	\$0	\$12,541	\$5,866	\$139,321	\$1,515	\$46,008	\$205,251
HEARD	\$0	\$2,025	\$0	\$40,556	\$0	\$0	\$42,581
HENRY	\$32,575	\$76,760	\$183,570	\$4,410,493	\$57,055	\$402,737	\$5,163,190
HOUSTON	\$28,843	\$25,606	\$25,064	\$2,249,034	\$102,371	\$107,249	\$2,538,167
IRWIN	\$0	\$0	\$0	\$79,954	\$226	\$18,718	\$98,898
JACKSON	\$1,563	\$0	\$0	\$233,784	\$7,223	\$71,560	\$314,130
JASPER	\$1,186	\$0	\$0	\$132,038	\$5,538	\$25,092	\$163,854
JEFF DAVIS	\$0	\$65	\$0	\$118,071	\$2,602	\$13,813	\$134,551
JEFFERSON	\$0	\$2,909	\$5,005	\$116,005	\$1,310	\$15,912	\$141,141
JENKINS	\$506	\$2,325	\$0	\$86,379	\$581	\$2,692	\$92,483
JOHNSON	\$840	\$385	\$9,818	\$115,943	\$2,316	\$0	\$129,302
JONES	\$1,248	\$0	\$4,818	\$248,399	\$15,975	\$32,583	\$303,023
LAMAR	\$906	\$10,796	\$9,715	\$418,314	\$3,643	\$31,205	\$474,579
LANIER	\$0	\$0	\$0	\$47,509	\$1,455	\$8,481	\$57,445
LAURENS	\$843	\$5,346	\$1,811	\$661,043	\$12,084	\$13,812	\$694,939
LEE	\$1,479	\$815	\$2,262	\$383,422	\$10,097	\$13,726	\$411,801
LIBERTY	\$5,160	\$750	\$9,497	\$695,149	\$23,040	\$56,408	\$790,004
LINCOLN	\$0	\$0	\$0	\$30,418	\$0	\$1,195	\$31,613
LONG	\$1,094	\$0	\$325	\$70,299	\$452	\$9,157	\$81,327
LOWNDES	\$3,554	\$120	\$22,304	\$2,703,443	\$28,335	\$105,458	\$2,863,214
LUMPKIN	\$352	\$4,258	\$4,738	\$171,535	\$2,241	\$57,913	\$241,037
MACON	\$1,029	\$0	-\$30	\$118,209	\$1,401	\$25,024	\$145,633
MADISON	\$0	\$0	\$3,813	\$191,038	\$9,807	\$58,947	\$263,605
MARION	\$0	\$255	\$805	\$13,828	\$1,101	\$10,271	\$26,260
MCDUFFIE	\$860	\$1,550	\$5,682	\$672,695	\$8,372	\$5,175	\$694,334
MCINTOSH	\$0	\$0	\$0	\$63,897	\$0	\$33,285	\$97,182
MERIWETHER	\$0	\$525	\$0	\$165,117	\$3,639	\$7,630	\$176,911
MILLER	\$140	\$2,078	\$0	\$47,774	\$1,318	\$106	\$51,416
MITCHELL	\$840	\$3,660	\$8,366	\$271,628	\$8,150	\$376	\$293,020
MONROE	\$109	\$0	\$3,562	\$173,228	\$1,414	\$25,302	\$203,615
MONTGOMERY	\$0	\$0	\$0	\$39,612	\$1,138	\$780	\$41,530
MORGAN	\$0	\$67,378	\$0	\$121,893	\$7,509	\$19,705	\$216,485
MURRAY	\$0	\$258	\$0	\$253,225	\$2,856	\$32,187	\$288,526
MUSCOGEE	\$81,469	\$202,670	\$287,848	\$5,362,229	\$166,805	\$448,404	\$6,549,425
NEWTON	\$18,739	\$8,764	\$54,042	\$2,015,486	\$53,967	\$297,491	\$2,448,489
OCONEE	\$0	\$0	\$0	\$128,017	\$5,224	\$27,506	\$160,747
OGLETHORPE	\$0	\$0	\$0	\$46,372	\$2,217	\$36,315	\$84,904
PAULDING	\$1,293	\$2,342	\$4,440	\$1,982,101	\$26,336	\$265,775	\$2,282,287
PEACH	\$6,165	\$0	\$7,868	\$453,705	\$11,673	\$51,153	\$530,564
PICKENS	\$350	\$717	\$0	\$82,485	\$0	\$39,240	\$122,792
PIERCE	\$140	\$0	\$0	\$67,341	\$811	\$19,178	\$87,470
PIKE	\$0	\$975	\$0	\$148,221	\$5,484	\$21,199	\$175,879
POLK	\$1,353	\$4,681	\$1,597	\$181,031	\$826	\$33,031	\$222,519
PULASKI	\$440	\$1,279	\$5,230	\$159,719	\$4,579	\$3,135	\$174,382

PAYMENTS BY CATEGORY FOR CHILDREN IN CHILDCARE

STATE FISCAL YEAR 2014

Annual Expenditures

COUNTY	APPLICANT SERVICES	TANF	TRANSITIONAL	LOW INCOME WORKING	Pre-K	FOSTER CARE SUPPLEMENTAL SUPERVISION	TOTAL
PUTNAM	\$4,733	\$336,929	\$12,812	\$357,397	\$2,160	\$13,946	\$727,977
QUITMAN	\$0	\$0	\$0	\$4,204	\$0	\$0	\$4,204
RABUN	\$0	\$525	\$0	\$20,996	\$540	\$8,931	\$30,992
RANDOLPH	\$0	\$0	\$0	\$14,624	\$0	\$0	\$14,624
RICHMOND	\$137,605	\$62,447	\$243,449	\$6,266,084	\$53,465	\$233,192	\$6,996,242
ROCKDALE	\$16,648	\$137,058	\$147,758	\$1,600,522	\$16,044	\$223,478	\$2,141,508
SCHLEY	\$0	\$0	\$0	\$15,831	\$0	\$0	\$15,831
SCREVEN	\$576	\$945	\$5,220	\$168,316	\$2,156	\$17,052	\$194,265
SEMINOLE	\$0	\$165	\$0	\$179,640	\$3,247	\$1,344	\$184,396
SPALDING	\$16,260	\$47,120	\$29,962	\$1,340,564	\$12,537	\$76,381	\$1,522,824
STEPHENS	\$560	\$22,570	\$842	\$282,154	\$917	\$38,428	\$345,471
STEWART	\$0	\$0	\$0	\$2,840	\$0	\$0	\$2,840
SUMTER	\$0	\$2,315	\$754	\$319,827	\$7,091	\$41,014	\$371,001
TALBOT	\$0	\$1,010	\$0	\$17,453	\$0	\$0	\$18,463
TALIAFERRO	\$0	\$0	\$0	\$4,625	\$0	\$0	\$4,625
TATTNALL	\$0	\$155	\$0	\$147,293	\$4,272	\$1,895	\$153,615
TAYLOR	\$0	\$2,600	\$0	\$17,248	\$0	\$6,586	\$26,434
TELFAIR	\$138	\$55	\$1,840	\$87,006	\$2,331	\$0	\$91,370
TERRELL	\$524	\$3,305	\$0	\$92,157	\$3,267	\$10,765	\$110,018
THOMAS	\$836	\$3,917	\$1,374	\$334,462	\$8,428	\$41,695	\$390,712
TIFT	\$508	\$185	\$0	\$794,685	\$8,995	\$81,535	\$885,908
TOOMBS	\$355	\$290	\$1,196	\$382,258	\$5,957	\$10,841	\$400,897
TOWNS	\$0	\$720	\$0	\$22,868	\$0	\$3,833	\$27,421
TREUTLEN	\$0	\$0	\$428	\$65,984	\$1,475	\$750	\$68,637
TROUP	\$9,600	\$9,775	\$6,782	\$1,159,031	\$28,449	\$26,112	\$1,239,749
TURNER	\$0	\$0	\$0	\$82,481	\$645	\$35,366	\$118,492
TWIGGS	\$0	\$0	\$0	\$35,031	\$928	\$5,780	\$41,739
UNION	\$0	\$5,613	\$687	\$13,560	\$0	\$8,932	\$28,792
UPSON	\$447	\$4,034	\$0	\$195,030	\$2,511	\$28,654	\$230,676
WALKER	\$0	\$959	\$70	\$122,183	\$2,332	\$64,840	\$190,384
WALTON	\$8,010	\$0	\$14,098	\$788,169	\$19,453	\$96,346	\$926,076
WARE	\$210	\$470	\$0	\$157,768	\$38	\$27,335	\$185,821
WARREN	\$0	\$390	\$555	\$42,158	\$0	\$0	\$43,103
WASHINGTON	\$140	\$4,846	\$5,445	\$304,795	\$5,217	\$15,424	\$335,867
WAYNE	\$0	\$528	\$0	\$130,356	\$2,085	\$10,720	\$143,689
WEBSTER							
WHEELER	\$0	\$625	\$107	\$22,977	\$935	\$0	\$24,644
WHITE	\$0	\$1,338	\$341	\$79,515	\$677	\$23,950	\$105,821
WHITFIELD	\$434	\$1,510	\$288	\$375,027	\$2,781	\$81,263	\$461,303
WILCOX	\$282	\$635	\$0	\$19,429	\$0	\$0	\$20,346
WILKES	\$0	\$910	\$6,634	\$67,082	\$63	\$280	\$74,969
WILKINSON	\$4,538	\$0	\$12,220	\$54,315	\$760	\$10,805	\$82,638
WORTH	\$120	\$3,085	\$0	\$228,683	\$4,200	\$6,510	\$242,598
STATE TOTAL	\$3,884,113	\$6,320,189	\$8,625,980	\$166,541,661	\$3,301,325	\$12,068,326	\$200,741,594

SOURCE: COSTAR (Totals may differ due to rounding)

COSTAR

PROGRAM DESCRIPTION:

County Statistical Reporting System (COSTAR) is primarily to track purchase of services and Title IV-E expenditures.

DATA TABLE DESCRIPTION:

FOSTER CARE PER DIEM CLIENTS – Monthly Average Clients

FAMILY: A child who meets eligibility criteria for IV-E and placed in Family Foster Care.

SPECIALIZED: Foster Care provided to those children with significant care needs.

PER DIEM CLIENTS: Relate to the client with an entitlement code of 01 or entitlement code 13 where they receive services.

PROCEDURE:

The total number of per diem client counts average for the SFY by category for each county. The State Total is the sum of each category.

FOSTER CARE PER DIEM CLIENTS

STATE FISCAL YEAR 2014

Monthly Average Clients

COUNTY	FAMILY	SPECIALIZED
APPLING	2	0
ATKINSON	4	0
BACON	7	0
BAKER	0	1
BALDWIN	16	0
BANKS	8	0
BARROW	20	2
BARTOW	47	0
BEN HILL	7	0
BERRIEN	14	0
BIBB	52	3
BLECKLEY	3	0
BRANTLEY	9	0
BROOKS	16	1
BRYAN	1	0
BULLOCH	15	0
BURKE	9	1
BUTTS	19	0
CALHOUN	0	0
CAMDEN	26	2
CANDLER	2	1
CARROLL	21	1
CATOOSA	33	0
CHARLTON	12	0
CHATHAM	82	6
CHATTAHOOCHEE	9	0
CHATTOOGA	12	0
CHEROKEE	70	2
CLARKE	46	2
CLAY	0	0
CLAYTON	99	8
CLINCH	3	0
COBB	156	4
COFFEE	22	0
COLQUITT	31	1
COLUMBIA	11	2
COOK	18	0
COWETA	16	0
CRAWFORD	16	0
CRISP	16	1
DADE	17	0
DAWSON	3	0
DECATUR	5	0
DEKALB	76	8
DODGE	2	0
DOOLY	5	0
DOUGHERTY	29	1
DOUGLAS	25	5
EARLY	0	0
ECHOLS	2	0
EFFINGHAM	12	0

FOSTER CARE PER DIEM CLIENTS

STATE FISCAL YEAR 2014

Monthly Average Clients

COUNTY	FAMILY	SPECIALIZED
ELBERT	2	1
EMANUEL	3	1
EVANS	2	1
FANNIN	16	1
FAYETTE	4	0
FLOYD	73	1
FORSYTH	18	1
FRANKLIN	14	0
FULTON	78	4
GILMER	23	0
GLASCOCK	0	0
GLYNN	55	3
GORDON	43	3
GRADY	5	2
GREENE	0	0
GWINNETT	129	7
HABERSHAM	14	0
HALL	31	5
HANCOCK	0	0
HARALSON	17	1
HARRIS	2	0
HART	15	0
HEARD	0	0
HENRY	38	0
HOUSTON	31	3
IRWIN	3	0
JACKSON	25	1
JASPER	9	0
JEFF DAVIS	12	1
JEFFERSON	1	0
JENKINS	1	0
JOHNSON	1	1
JONES	16	2
LAMAR	16	0
LANIER	11	0
LAURENS	25	0
LEE	6	0
LIBERTY	10	0
LINCOLN	0	0
LONG	10	0
LOWNDES	58	1
LUMPKIN	7	3
MACON	6	0
MADISON	10	0
MARION	1	0
MCDUFFIE	4	0
MCINTOSH	4	0
MERIWETHER	13	0
MILLER	0	0
MITCHELL	6	0
MONROE	17	0

FOSTER CARE PER DIEM CLIENTS

STATE FISCAL YEAR 2014

Monthly Average Clients

COUNTY	FAMILY	SPECIALIZED
MONTGOMERY	2	0
MORGAN	8	0
MURRAY	13	1
MUSCOGEE	133	3
NEWTON	47	3
OCONEE	7	2
OGLETHORPE	3	0
PAULDING	48	2
PEACH	16	0
PICKENS	39	1
PIERCE	12	0
PIKE	8	0
POLK	29	1
PULASKI	3	0
PUTNAM	12	0
QUITMAN	0	0
RABUN	18	1
RANDOLPH	5	0
RICHMOND	57	4
ROCKDALE	17	3
SCHLEY	1	0
SCREVEN	3	0
SEMINOLE	3	0
SPALDING	41	1
STEPHENS	14	0
STEWART	0	0
SUMTER	13	0
TALBOT	0	0
TALIAFERRO	0	0
TATTNALL	1	0
TAYLOR	12	0
TELFAIR	4	2
TERRELL	10	0
THOMAS	22	1
TIFT	32	0
TOOMBS	5	0
TOWNS	8	1
TREUTLEN	1	0
TROUP	29	1
TURNER	1	0
TWIGGS	7	0
UNION	6	0
UPSON	42	0
WALKER	41	3
WALTON	32	1
WARE	39	0
WARREN	1	0
WASHINGTON	5	0
WAYNE	4	0
WEBSTER	0	0
WHEELER	0	0

FOSTER CARE PER DIEM CLIENTS

STATE FISCAL YEAR 2014

Monthly Average Clients

COUNTY	FAMILY	SPECIALIZED
WHITE	17	2
WHITFIELD	42	4
WILCOX	0	0
WILKES	2	0
WILKINSON	9	0
WORTH	7	0
STATE TOTAL	2,942	132

SOURCE: COSTAR (Total may differ due to rounding)

NOTE: These are clients for which a per diem is paid. Some Foster Care placements are unpaid.

COSTAR

PROGRAM DESCRIPTION:

County Statistical Reporting System (COSTAR) is primarily to track purchase of services and Title IV-E expenditures.

DATA TABLE DESCRIPTION:

FOSTER CARE ANNUAL EXPENDITURES

FAMILY: A child who meets eligibility criteria for IV-E and placed in Family Foster Care.

SPECIALIZED: Foster Care provided to those children with significant care needs.

PROCEDURE:

The total expenditure is one or more services for the SFY by category for each county. The State Total is the sum of each category.

FOSTER CARE ANNUAL EXPENDITURES

STATE FISCAL YEAR 2014

COUNTY	FAMILY	SPECIALIZED
APPLING	\$7,934	\$0
ATKINSON	\$18,532	\$0
BACON	\$43,204	\$0
BAKER	\$951	\$9,076
BALDWIN	\$92,666	\$0
BANKS	\$51,931	\$0
BARROW	\$103,929	\$11,312
BARTOW	\$213,039	\$2,910
BEN HILL	\$39,324	\$0
BERRIEN	\$75,688	\$0
BIBB	\$280,659	\$35,984
BLECKLEY	\$16,639	\$0
BRANTLEY	\$45,931	\$0
BROOKS	\$98,331	\$21,156
BRYAN	\$748	\$0
BULLOCH	\$76,773	\$3,355
BURKE	\$45,398	\$18,942
BUTTS	\$100,140	\$0
CALHOUN	\$0	\$0
CAMDEN	\$152,696	\$22,480
CANDLER	\$12,416	\$4,903
CARROLL	\$110,125	\$19,791
CATOOSA	\$175,942	\$103
CHARLTON	\$67,474	\$0
CHATHAM	\$440,911	\$65,666
CHATTAHOOCHEE	\$46,052	\$0
CHATTOOGA	\$57,883	\$5,865
CHEROKEE	\$348,120	\$12,929
CLARKE	\$211,937	\$17,972
CLAY	\$0	\$0
CLAYTON	\$518,753	\$95,944
CLINCH	\$18,037	\$0
COBB	\$742,593	\$51,494
COFFEE	\$119,073	\$0
COLQUITT	\$176,545	\$4,231
COLUMBIA	\$60,029	\$20,952
COOK	\$85,509	\$0
COWETA	\$83,815	\$0
CRAWFORD	\$85,380	\$0
CRISP	\$98,689	\$18,105
DADE	\$96,948	\$0
DAWSON	\$9,045	\$0
DECATUR	\$15,478	\$750
DEKALB	\$399,263	\$113,175
DODGE	\$9,825	\$0
DOOLY	\$32,755	\$0
DOUGHERTY	\$159,448	\$18,306
DOUGLAS	\$131,431	\$45,713
EARLY	\$0	\$0
ECHOLS	\$7,470	\$0
EFFINGHAM	\$66,875	\$0
ELBERT	\$6,557	\$14,382
EMANUEL	\$15,150	\$6,564
EVANS	\$18,186	\$8,915

FOSTER CARE ANNUAL EXPENDITURES

STATE FISCAL YEAR 2014

COUNTY	FAMILY	SPECIALIZED
FANNIN	\$94,348	\$3,038
FAYETTE	\$19,818	\$0
FLOYD	\$399,735	\$24,411
FORSYTH	\$83,868	\$13,436
FRANKLIN	\$59,825	\$0
FULTON	\$468,145	\$84,849
GILMER	\$131,557	\$0
GLASCOCK	\$0	\$0
GLYNN	\$263,347	\$27,984
GORDON	\$257,472	\$42,492
GRADY	\$24,539	\$15,963
GREENE	\$229	\$0
GWINNETT	\$671,762	\$88,188
HABERSHAM	\$70,607	\$2,675
HALL	\$110,738	\$41,906
HANCOCK	\$0	\$0
HARALSON	\$98,913	\$16,683
HARRIS	\$14,554	\$0
HART	\$71,091	\$0
HEARD	\$0	\$0
HENRY	\$203,696	\$7,000
HOUSTON	\$165,467	\$33,381
IRWIN	\$15,472	\$0
JACKSON	\$113,039	\$2,856
JASPER	\$55,539	\$0
JEFF DAVIS	\$73,679	\$9,852
JEFFERSON	\$1,589	\$0
JENKINS	\$1,526	\$0
JOHNSON	\$5,463	\$11,628
JONES	\$87,042	\$17,948
LAMAR	\$90,150	\$0
LANIER	\$71,231	\$0
LAURENS	\$145,295	\$0
LEE	\$29,827	\$0
LIBERTY	\$54,076	\$0
LINCOLN	\$0	\$0
LONG	\$64,585	\$0
LOWNDES	\$295,671	\$12,192
LUMPKIN	\$38,831	\$31,109
MACON	\$33,894	\$0
MADISON	\$47,932	\$0
MARION	\$7,318	\$0
MCDUFFIE	\$16,942	\$0
MCINTOSH	\$20,883	\$0
MERIWETHER	\$76,933	\$0
MILLER	\$0	\$0
MITCHELL	\$27,113	\$190
MONROE	\$91,240	\$0
MONTGOMERY	\$12,719	\$0
MORGAN	\$45,409	\$0
MURRAY	\$60,310	\$6,041
MUSCOGEE	\$687,419	\$24,231
NEWTON	\$247,665	\$35,416
OCONEE	\$33,582	\$17,825

FOSTER CARE ANNUAL EXPENDITURES

STATE FISCAL YEAR 2014

COUNTY	FAMILY	SPECIALIZED
OGLETHORPE	\$12,622	\$0
PAULDING	\$266,806	\$14,513
PEACH	\$87,920	\$28
PICKENS	\$186,089	\$3,206
PIERCE	\$60,648	\$57
PIKE	\$38,682	\$0
POLK	\$154,213	\$6,214
PULASKI	\$19,823	\$0
PUTNAM	\$74,034	\$3,090
QUITMAN	\$0	\$0
RABUN	\$81,371	\$17,208
RANDOLPH	\$32,567	\$0
RICHMOND	\$292,661	\$43,918
ROCKDALE	\$77,730	\$33,102
SCHLEY	\$2,768	\$0
SCREVEN	\$15,894	\$0
SEMINOLE	\$13,909	\$0
SPALDING	\$210,375	\$6,433
STEPHENS	\$73,451	\$0
STEWART	\$0	\$0
SUMTER	\$60,574	\$0
TALBOT	\$658	\$0
TALIAFERRO	\$0	\$0
TATTNALL	\$7,721	\$0
TAYLOR	\$68,057	\$0
TELFAIR	\$27,413	\$13,061
TERRELL	\$65,491	\$0
THOMAS	\$110,511	\$6,967
TIFT	\$167,013	\$0
TOOMBS	\$22,514	\$0
TOWNS	\$42,157	\$6,060
TREUTLEN	\$2,704	\$0
TROUP	\$148,788	\$12,582
TURNER	\$3,571	\$0
TWIGGS	\$33,743	\$0
UNION	\$28,692	\$0
UPSON	\$223,056	\$4,844
WALKER	\$236,722	\$36,915
WALTON	\$164,040	\$5,408
WARE	\$217,759	\$0
WARREN	\$9,006	\$0
WASHINGTON	\$25,932	\$0
WAYNE	\$23,403	\$0
WEBSTER	\$103	\$0
WHEELER	\$0	\$0
WHITE	\$91,591	\$23,995
WHITFIELD	\$231,671	\$51,237
WILCOX	\$0	\$0
WILKES	\$10,374	\$0
WILKINSON	\$48,601	\$0
WORTH	\$33,420	\$0
STATE TOTAL	\$15,461,159	\$1,511,103

SORUCE: COSTAR (Total may differ due to rounding)

COSTAR

PROGRAM DESCRIPTION:

County Statistical Reporting System (COSTAR) is primarily to track purchase of services and Title IV-E expenditures.

DATA TABLE DESCRIPTION:

FAMILY PRESERVATION SERVICES

CHILD AND FAMILY ASSESSMENT: To provide a comprehensive assessment strategy for all children entering foster care as well as their families.

EARLY INTERVENTION: To provide Community-Based Prevention and Early Intervention activities to afford children a safe, stable and supportive family setting by promoting the well being of the family.

HOMESTEAD: To assure safety for children with Family Preservation or Permanency cases that are at-risk of unnecessary foster care or ready for reunification by providing the following services: Counseling and Relative/Non-Relative Assessment and Family Visitation Services (SafeCare).

PARENT AIDE: To provide parenting education, training and support to families through group classes and in-home visitation.

PREVENTION OF OUT-OF-HOME PLACEMENT: To reduce risk factors contributing to child maltreatment to ensure the protection and safety of a child.

PROCEDURE:

The total number of client counts average for the SFY by category for each county. The State Total is the sum of each category.

FAMILY PRESERVATION SERVICES

STATE FISCAL YEAR 2014

COUNTY	CHILD AND FAMILY ASSESSMENT	EARLY INTERVENTION	HOMESTEAD	PARENT AIDE	PREVENTION OF OUT-OF-HOME PLACEMENT
APPLING	10	4	9	9	70
ATKINSON	1	0	20	8	8
BACON	11	0	39	0	46
BAKER	0	0	0	0	1
BALDWIN	29	323	1,106	4,035	66
BANKS	8	0	18	2	81
BARROW	43	5	73	104	115
BARTOW	152	0	0	91	804
BEN HILL	11	0	46	1	51
BERRIEN	3	0	13	0	29
BIBB	121	45	291	420	1,037
BLECKLEY	2	0	4	0	15
BRANTLEY	25	7	72	17	41
BROOKS	13	6	51	97	90
BRYAN	1	0	3	2	18
BULLOCH	18	0	0	28	100
BURKE	22	4	0	1	37
BUTTS	58	1	4	7	106
CALHOUN	0	0	24	0	11
CAMDEN	61	28	52	0	91
CANDLER	1	0	0	3	9
CARROLL	84	3	0	14	196
CATOOSA	47	15	15	0	417
CHARLTON	10	2	60	52	37
CHATHAM	198	5	13	415	1,390
CHATTAHOOCHEE	11	0	0	7	16
CHATTOOGA	34	24	28	65	139
CHEROKEE	209	9	17	255	753
CLARKE	92	65	28	197	240
CLAY	0	0	0	0	3
CLAYTON	165	21	146	11	246
CLINCH	9	0	0	7	23
COBB	250	452	371	242	404
COFFEE	27	0	20	0	70
COLQUITT	48	0	132	54	397
COLUMBIA	28	0	0	4	26
COOK	23	0	48	10	82
COWETA	33	57	40	59	753
CRAWFORD	24	0	68	0	272
CRISP	31	4	42	35	117
DADE	27	0	29	40	135
DAWSON	15	0	33	15	28
DECATUR	27	0	44	32	131
DEKALB	701	210	745	444	3,167
DODGE	3	4	5	26	14
DOOLY	4	0	4	23	18
DOUGHERTY	76	39	136	94	383
DOUGLAS	40	109	76	3	44
EARLY	6	0	0	0	21
ECHOLS	4	0	0	0	5
EFFINGHAM	35	17	128	29	264
ELBERT	16	0	31	8	32

FAMILY PRESERVATION SERVICES

STATE FISCAL YEAR 2014

COUNTY	CHILD AND FAMILY ASSESSMENT	EARLY INTERVENTION	HOMESTEAD	PARENT AIDE	PREVENTION OF OUT-OF-HOME PLACEMENT
EMANUEL	2	0	0	0	23
EVANS	0	0	0	2	8
FANNIN	14	0	0	7	133
FAYETTE	25	119	59	10	177
FLOYD	84	0	16	82	247
FORSYTH	31	0	8	0	196
FRANKLIN	11	17	14	14	46
FULTON	459	59	1,543	216	2,821
GILMER	34	10	41	35	70
GLASCOCK	0	4	0	0	6
GLYNN	119	42	24	106	267
GORDON	94	7	68	73	186
GRADY	22	0	52	0	50
GREENE	7	6	42	7	24
GWINNETT	370	5	18	102	610
HABERSHAM	11	4	26	12	102
HALL	127	58	135	392	445
HANCOCK	0	0	0	0	1
HARALSON	73	64	49	46	280
HARRIS	6	0	0	0	53
HART	10	8	16	26	46
HEARD	5	0	16	2	42
HENRY	120	217	1,008	53	635
HOUSTON	55	70	412	10	382
IRWIN	21	0	3	0	24
JACKSON	37	0	0	35	166
JASPER	13	0	30	3	38
JEFF DAVIS	18	6	41	10	73
JEFFERSON	1	0	0	8	9
JENKINS	0	0	3	0	1
JOHNSON	0	0	0	0	7
JONES	40	41	304	154	284
LAMAR	15	3	3	13	23
LANIER	3	0	12	15	29
LAURENS	14	0	0	20	51
LEE	14	12	26	50	70
LIBERTY	38	58	22	48	144
LINCOLN	0	7	0	0	7
LONG	16	14	0	13	42
LOWNDES	53	35	308	167	388
LUMPKIN	21	2	2	0	91
MACON	8	24	25	29	33
MADISON	10	0	16	3	27
MARION	2	2	0	0	4
MCDUFFIE	30	10	0	2	81
MCINTOSH	16	0	4	14	74
MERIWETHER	29	8	20	5	76
MILLER	7	0	0	0	17
MITCHELL	25	0	2	0	63
MONROE	32	9	479	2	203
MONTGOMERY	0	0	1	0	7
MORGAN	22	2	30	15	43

FAMILY PRESERVATION SERVICES

STATE FISCAL YEAR 2014

COUNTY	CHILD AND FAMILY ASSESSMENT	EARLY INTERVENTION	HOMESTEAD	PARENT AIDE	PREVENTION OF OUT-OF-HOME PLACEMENT
MURRAY	39	121	4	88	276
MUSCOGEE	232	49	74	149	623
NEWTON	69	2	147	33	118
OCONEE	11	6	43	3	69
OGLETHORPE	1	0	16	18	20
PAULDING	48	28	0	22	164
PEACH	55	57	256	10	335
PICKENS	39	11	29	4	202
PIERCE	13	0	10	4	24
PIKE	17	4	22	13	59
POLK	70	20	14	95	390
PULASKI	0	0	0	4	1
PUTNAM	20	70	36	132	80
QUITMAN	0	0	0	0	5
RABUN	23	3	32	7	141
RANDOLPH	0	0	0	0	8
RICHMOND	186	128	145	62	523
ROCKDALE	121	49	53	4	350
SCHLEY	3	3	11	2	26
SCREVEN	2	0	0	0	8
SEMINOLE	9	0	18	0	31
SPALDING	60	36	89	31	505
STEPHENS	17	0	32	0	87
STEWART	0	0	0	0	7
SUMTER	14	0	1	0	91
TALBOT	0	0	0	0	3
TALIAFERRO	0	0	0	0	0
TATTNALL	1	0	23	5	11
TAYLOR	9	0	9	3	15
TELFAIR	5	0	27	8	30
TERRELL	9	8	3	9	65
THOMAS	21	10	34	3	93
TIFT	56	14	253	144	163
TOOMBS	11	0	26	1	29
TOWNS	2	0	4	0	22
TREUTLEN	1	3	1	0	7
TROUP	67	42	62	45	119
TURNER	5	0	14	4	26
TWIGGS	5	0	10	0	68
UNION	5	0	22	0	19
UPSON	101	25	34	60	362
WALKER	77	7	16	13	164
WALTON	43	0	89	34	111
WARE	24	34	86	11	81
WARREN	6	0	0	0	8
WASHINGTON	9	0	0	0	36
WAYNE	9	0	6	16	39
WEBSTER	0	0	0	0	0
WHEELER	0	0	0	0	6
WHITE	17	0	7	25	137
WHITFIELD	120	224	1	232	766
WILCOX	0	0	2	0	4

FAMILY PRESERVATION SERVICES

STATE FISCAL YEAR 2014

COUNTY	CHILD AND FAMILY ASSESSMENT	EARLY INTERVENTION	HOMESTEAD	PARENT AIDE	PREVENTION OF OUT-OF-HOME PLACEMENT
WILKES	1	10	12	0	11
WILKINSON	19	0	5	814	137
WORTH	21	13	32	61	76
STATE TOTAL	6,724	3,359	10,772	10,936	28,325

SOURCE: COSTAR

COSTAR

PROGRAM DESCRIPTION:

County Statistical Reporting System (COSTAR) is primarily to track purchase of services and Title IV-E expenditures.

DATA TABLE DESCRIPTION:

FAMILY PRESERVATION SERVICES EXPENDITURES

CHILD AND FAMILY ASSESSMENT: To provide a comprehensive assessment strategy for all children entering foster care as well as their families.

EARLY INTERVENTION: To provide Community-Based Prevention and Early Intervention activities to afford children a safe, stable and supportive family setting by promoting the well being of the family.

HOMESTEAD: To assure safety for children with Family Preservation or Permanency cases that are at-risk of unnecessary foster care or ready for reunification by providing the following services: Counseling and Relative/Non-Relative Assessment and Family Visitation Services (SafeCare).

PARENT AIDE: To provide parenting education, training and support to families through group classes and in-home visitation.

PREVENTION OF OUT-OF-HOME PLACEMENT: To reduce risk factors contributing to child maltreatment to ensure the protection and safety of a child.

PROCEDURE:

The total expenditure is one or more services for the SFY by category for each county. The State Total is the sum of each category.

FAMILY PRESERVATION SERVICES EXPENDITURES

STATE FISCAL YEAR 2014

COUNTY	CHILD AND FAMILY ASSESSMENT	EARLY INTERVENTION	HOMESTEAD	PARENT AIDE	PREVENTION OF OUT-OF-HOME PLACEMENT
APPLING	\$4,100	\$160	\$2,015	\$1,538	\$23,970
ATKINSON	\$1,500	\$0	\$9,480	\$957	\$1,365
BACON	\$4,300	\$0	\$5,635	\$0	\$14,318
BAKER	\$0	\$0	\$0	\$0	\$514
BALDWIN	\$12,000	\$1,619	\$6,948	\$23,962	\$10,501
BANKS	\$3,500	\$0	\$2,077	\$278	\$8,985
BARROW	\$23,500	\$1,750	\$12,960	\$15,816	\$20,209
BARTOW	\$58,000	\$0	\$0	\$17,370	\$99,875
BEN HILL	\$5,950	\$0	\$11,467	\$116	\$11,694
BERRIEN	\$1,950	\$0	\$7,555	\$0	\$7,985
BIBB	\$44,000	\$1,933	\$36,864	\$93,365	\$210,028
BLECKLEY	\$1,200	\$0	\$1,400	\$0	\$4,849
BRANTLEY	\$9,475	\$604	\$12,514	\$2,599	\$9,743
BROOKS	\$6,600	\$973	\$12,464	\$13,033	\$16,616
BRYAN	\$600	\$0	\$660	\$330	\$1,058
BULLOCH	\$6,300	\$0	\$0	\$3,081	\$9,377
BURKE	\$7,050	\$149	\$0	\$1,190	\$3,407
BUTTS	\$18,425	\$105	\$911	\$580	\$8,325
CALHOUN	\$0	\$0	\$2,015	\$0	\$2,913
CAMDEN	\$22,500	\$2,977	\$9,270	\$0	\$27,496
CANDLER	\$350	\$0	\$0	\$356	\$3,302
CARROLL	\$31,600	\$118	\$0	\$1,551	\$38,131
CATOOSA	\$19,250	\$583	\$2,090	\$0	\$28,108
CHARLTON	\$4,300	\$77	\$9,801	\$5,027	\$8,031
CHATHAM	\$75,000	\$580	\$1,577	\$33,294	\$207,538
CHATTAHOOCHEE	\$3,000	\$0	\$0	\$724	\$3,316
CHATTOOGA	\$13,250	\$972	\$2,290	\$5,364	\$12,280
CHEROKEE	\$77,750	\$526	\$2,544	\$28,143	\$136,446
CLARKE	\$39,438	\$22,760	\$7,158	\$22,383	\$75,789
CLAY	\$0	\$0	\$0	\$0	\$300
CLAYTON	\$57,275	\$2,394	\$20,531	\$1,416	\$50,500
CLINCH	\$6,800	\$0	\$0	\$527	\$1,945
COBB	\$98,650	\$30,402	\$73,086	\$32,455	\$119,355
COFFEE	\$16,100	\$0	\$3,769	\$0	\$13,923
COLQUITT	\$18,950	\$0	\$16,532	\$5,951	\$46,075
COLUMBIA	\$9,900	\$0	\$0	\$584	\$1,372
COOK	\$9,500	\$0	\$6,881	\$729	\$12,183
COWETA	\$14,250	\$3,228	\$6,694	\$4,404	\$94,671
CRAWFORD	\$11,450	\$0	\$12,497	\$0	\$34,063
CRISP	\$10,800	\$918	\$7,954	\$3,295	\$21,229
DADE	\$9,950	\$0	\$4,634	\$3,559	\$17,865
DAWSON	\$5,550	\$0	\$3,218	\$2,540	\$1,249
DECATUR	\$10,150	\$0	\$6,792	\$3,807	\$25,144
DEKALB	\$277,200	\$18,688	\$173,765	\$73,396	\$502,670
DODGE	\$1,550	\$110	\$2,215	\$2,662	\$4,716
DOOLY	\$1,250	\$0	\$1,264	\$2,331	\$3,847
DOUGHERTY	\$27,350	\$2,558	\$23,155	\$12,595	\$68,245
DOUGLAS	\$15,600	\$6,248	\$14,698	\$445	\$10,214
EARLY	\$2,700	\$0	\$0	\$0	\$4,244
ECHOLS	\$2,300	\$0	\$0	\$0	\$270
EFFINGHAM	\$15,900	\$1,038	\$20,950	\$1,758	\$28,565
ELBERT	\$7,850	\$0	\$5,277	\$768	\$4,844

FAMILY PRESERVATION SERVICES EXPENDITURES

STATE FISCAL YEAR 2014

COUNTY	CHILD AND FAMILY ASSESSMENT	EARLY INTERVENTION	HOMESTEAD	PARENT AIDE	PREVENTION OF OUT-OF-HOME PLACEMENT
EMANUEL	\$950	\$0	\$0	\$0	\$4,678
EVANS	\$0	\$0	\$0	\$592	\$663
FANNIN	\$5,950	\$0	\$0	\$1,076	\$21,047
FAYETTE	\$8,275	\$6,628	\$12,639	\$1,115	\$37,962
FLOYD	\$45,950	\$0	\$1,534	\$9,142	\$48,489
FORSYTH	\$13,250	\$0	\$955	\$0	\$34,724
FRANKLIN	\$3,675	\$1,097	\$1,113	\$855	\$4,987
FULTON	\$199,225	\$5,374	\$153,614	\$24,450	\$405,092
GILMER	\$13,200	\$580	\$7,643	\$2,609	\$24,830
GLASCOCK	\$0	\$367	\$0	\$0	\$1,055
GLYNN	\$45,900	\$2,212	\$3,166	\$9,109	\$46,103
GORDON	\$38,000	\$198	\$9,128	\$10,570	\$36,415
GRADY	\$8,500	\$0	\$11,662	\$0	\$8,155
GREENE	\$2,950	\$2,100	\$7,119	\$1,833	\$5,770
GWINNETT	\$145,850	\$470	\$4,284	\$15,053	\$131,389
HABERSHAM	\$6,150	\$343	\$1,826	\$917	\$7,861
HALL	\$43,575	\$4,144	\$16,614	\$57,709	\$33,884
HANCOCK	\$0	\$0	\$0	\$0	\$40
HARALSON	\$26,650	\$3,209	\$7,692	\$4,870	\$40,882
HARRIS	\$2,300	\$0	\$0	\$0	\$8,634
HART	\$3,500	\$375	\$1,515	\$1,899	\$2,651
HEARD	\$2,100	\$0	\$2,743	\$52	\$3,790
HENRY	\$46,150	\$6,480	\$32,204	\$7,427	\$71,160
HOUSTON	\$24,450	\$5,415	\$89,423	\$2,438	\$55,729
IRWIN	\$8,600	\$0	\$541	\$0	\$4,640
JACKSON	\$14,313	\$0	\$0	\$5,012	\$36,207
JASPER	\$5,750	\$0	\$5,514	\$490	\$11,330
JEFF DAVIS	\$6,400	\$261	\$9,217	\$814	\$23,357
JEFFERSON	\$600	\$0	\$0	\$1,049	\$1,479
JENKINS	\$0	\$0	\$1,300	\$0	\$248
JOHNSON	\$0	\$0	\$0	\$0	\$2,651
JONES	\$14,950	\$2,952	\$51,495	\$20,829	\$42,046
LAMAR	\$4,950	\$170	\$1,050	\$1,027	\$1,960
LANIER	\$1,550	\$0	\$2,910	\$2,154	\$2,097
LAURENS	\$5,150	\$0	\$0	\$3,002	\$20,555
LEE	\$5,800	\$868	\$3,807	\$5,593	\$19,822
LIBERTY	\$15,250	\$2,877	\$2,587	\$3,734	\$14,107
LINCOLN	\$0	\$239	\$0	\$0	\$420
LONG	\$5,500	\$569	\$0	\$1,028	\$4,215
LOWNDES	\$26,750	\$3,770	\$50,911	\$36,985	\$96,757
LUMPKIN	\$7,950	\$60	\$303	\$0	\$23,987
MACON	\$3,900	\$1,783	\$5,837	\$3,223	\$5,358
MADISON	\$5,500	\$0	\$3,380	\$1,050	\$4,658
MARION	\$1,200	\$140	\$0	\$0	\$595
MCDUFFIE	\$9,900	\$905	\$0	\$288	\$9,755
MCINTOSH	\$6,250	\$0	\$1,077	\$1,139	\$13,858
MERIWETHER	\$11,400	\$405	\$3,682	\$380	\$10,127
MILLER	\$2,250	\$0	\$0	\$0	\$2,931
MITCHELL	\$9,800	\$0	\$244	\$0	\$15,087
MONROE	\$12,600	\$575	\$8,757	\$270	\$15,747
MONTGOMERY	\$0	\$0	\$260	\$0	\$1,766
MORGAN	\$9,000	\$700	\$6,328	\$2,279	\$14,050

FAMILY PRESERVATION SERVICES EXPENDITURES

STATE FISCAL YEAR 2014

COUNTY	CHILD AND FAMILY ASSESSMENT	EARLY INTERVENTION	HOMESTEAD	PARENT AIDE	PREVENTION OF OUT-OF-HOME PLACEMENT
MURRAY	\$14,600	\$8,280	\$650	\$10,359	\$25,651
MUSCOGEE	\$92,900	\$3,687	\$11,066	\$24,666	\$148,562
NEWTON	\$25,950	\$154	\$35,486	\$2,326	\$49,036
OCONEE	\$4,190	\$2,100	\$10,197	\$1,050	\$20,416
OGLETHORPE	\$350	\$0	\$2,085	\$1,881	\$3,601
PAULDING	\$18,900	\$1,986	\$0	\$3,605	\$55,829
PEACH	\$17,823	\$2,330	\$59,257	\$1,290	\$49,134
PICKENS	\$15,200	\$1,444	\$6,901	\$726	\$42,275
PIERCE	\$6,100	\$0	\$1,319	\$544	\$2,815
PIKE	\$6,500	\$125	\$3,245	\$2,715	\$9,715
POLK	\$24,050	\$1,445	\$1,380	\$9,042	\$40,737
PULASKI	\$0	\$0	\$0	\$505	\$200
PUTNAM	\$7,200	\$5,130	\$8,011	\$18,402	\$14,188
QUITMAN	\$0	\$0	\$0	\$0	\$467
RABUN	\$8,650	\$146	\$2,842	\$398	\$10,200
RANDOLPH	\$0	\$0	\$0	\$0	\$882
RICHMOND	\$77,700	\$6,760	\$26,679	\$8,061	\$79,524
ROCKDALE	\$45,100	\$3,382	\$6,605	\$455	\$43,488
SCHLEY	\$1,100	\$453	\$1,949	\$50	\$2,909
SCREVEN	\$900	\$0	\$0	\$0	\$770
SEMINOLE	\$1,500	\$0	\$2,967	\$0	\$4,180
SPALDING	\$23,200	\$6,388	\$20,123	\$8,925	\$68,220
STEPHENS	\$6,600	\$0	\$3,043	\$0	\$15,353
STEWART	\$0	\$0	\$0	\$0	\$1,497
SUMTER	\$4,550	\$0	\$445	\$0	\$9,958
TALBOT	\$0	\$0	\$0	\$0	\$675
TALIAFERRO	\$0	\$0	\$0	\$0	\$0
TATNALL	\$350	\$0	\$4,800	\$844	\$3,900
TAYLOR	\$2,400	\$0	\$2,216	\$550	\$2,330
TELFAIR	\$2,250	\$0	\$5,221	\$312	\$10,674
TERRELL	\$3,550	\$657	\$1,050	\$1,244	\$11,391
THOMAS	\$7,150	\$675	\$6,279	\$289	\$15,879
TIFT	\$27,550	\$2,119	\$57,680	\$16,450	\$33,819
TOOMBS	\$4,150	\$0	\$5,254	\$40	\$8,364
TOWNS	\$900	\$0	\$820	\$0	\$4,870
TREUTLEN	\$350	\$316	\$260	\$0	\$2,625
TROUP	\$25,850	\$2,913	\$8,385	\$4,427	\$32,459
TURNER	\$2,000	\$0	\$6,463	\$629	\$6,355
TWIGGS	\$1,950	\$0	\$2,958	\$0	\$6,368
UNION	\$2,150	\$0	\$4,790	\$0	\$3,300
UPSON	\$34,750	\$1,498	\$9,010	\$6,027	\$51,215
WALKER	\$29,000	\$220	\$2,334	\$971	\$37,144
WALTON	\$18,150	\$0	\$24,382	\$5,472	\$23,820
WARE	\$13,250	\$2,169	\$16,283	\$5,498	\$16,525
WARREN	\$1,950	\$0	\$0	\$0	\$756
WASHINGTON	\$3,350	\$0	\$0	\$0	\$5,029
WAYNE	\$3,700	\$0	\$1,090	\$1,403	\$10,531
WEBSTER	\$0	\$0	\$0	\$0	\$0
WHEELER	\$0	\$0	\$0	\$0	\$2,000
WHITE	\$6,300	\$0	\$1,862	\$1,844	\$28,775
WHITFIELD	\$48,350	\$13,012	\$350	\$21,224	\$67,289
WILCOX	\$0	\$0	\$715	\$0	\$1,000

FAMILY PRESERVATION SERVICES EXPENDITURES

STATE FISCAL YEAR 2014

COUNTY	CHILD AND FAMILY ASSESSMENT	EARLY INTERVENTION	HOMESTEAD	PARENT AIDE	PREVENTION OF OUT-OF-HOME PLACEMENT
WILKES	\$600	\$707	\$3,133	\$0	\$995
WILKINSON	\$6,750	\$0	\$1,750	\$1,456	\$10,620
WORTH	\$9,050	\$712	\$6,188	\$8,326	\$18,164
STATE TOTAL	\$2,666,638	\$225,542	\$1,465,197	\$838,345	\$4,625,933

SORUCE: COSTAR (Total may differ due to rounding)

CHILD PROTECTIVE SERVICES (CPS)

CHILD PROTECTIVE SERVICES

PROGRAM DESCRIPTION:

Child Protective Services (CPS) staff investigates report of child abuse or neglect and provides services to protect the child and strengthen the family.

DATA TABLE DESCRIPTION:

GEORGIA CHILD PROTECTIVE SERVICES

SUBSTANTIATED: An investigation disposition by a CPS investigator concludes, based on a preponderance of evidence collected, that the allegation of mistreatment, as defined by state law and CPS procedure requirements, is true.

UNSUBSTANTIATED: An investigation disposition by a CPS investigator concludes that, under state law and CPS procedure requirements, there is either no collected evidence or less than a preponderance of evidence to substantiate that maltreatment occurred.

SCREENED-OUT REFERRAL: A report to CPS that does not contain the components of a CPS report. The report is logged, documented on Form 453 (Child Abuse/Neglect Worksheet) and an IDS form (Internal Data System) is completed. A referral to available resources may be made.

DIVERSIONS: The process for determining need and providing support without formal CPS intervention.

PROCEDURE:

The number of cases is total for the SFY by category for each county. Total Cases Investigated is the sum of substantiated cases, plus unsubstantiated cases. The number of reports (Screened-Out and Diversions) is total for the SFY by category for each county. Total Reports is the sum of Total Cases Investigated plus Screened-Out and Diversions. The State Total is the sum of each category.

GEORGIA CHILD PROTECTIVE SERVICES

STATE FISCAL YEAR 2014

COUNTY	SUBSTANTIATED		UNSUBSTANTIATED		TOTAL CASES INVESTIGATED	SCREENED OUT	FAMILY SUPPORT	TOTAL CASES
	OPEN	CLOSED	OPEN	CLOSED				
APPLING	10	22	0	55	87	70	68	225
ATKINSON	3	2	2	15	22	23	29	74
BACON	12	12	0	32	56	19	58	133
BAKER	0	0	0	3	3	0	0	3
BALDWIN	52	60	1	84	197	79	179	455
BANKS	19	5	0	32	56	50	45	151
BARROW	67	43	22	187	319	309	323	951
BARTOW	116	104	32	355	607	383	510	1500
BEN HILL	25	16	1	48	90	37	80	207
BERRIEN	9	24	2	46	81	49	79	209
BIBB	161	70	6	291	528	306	494	1328
BLECKLEY	6	8	0	25	39	17	26	82
BRANTLEY	37	15	1	77	130	33	87	250
BROOKS	22	12	0	19	53	20	59	132
BRYAN	7	8	1	51	67	54	89	210
BULLOCH	44	21	2	75	142	97	134	373
BURKE	19	23	1	46	89	49	66	204
BUTTS	36	13	2	42	93	46	75	214
CALHOUN	3	2	2	2	9	3	12	24
CAMDEN	46	52	3	78	179	117	159	455
CANDLER	8	1	0	33	42	26	25	93
CARROLL	111	141	11	223	486	411	502	1399
CATOOSA	47	40	3	116	206	244	232	682
CHARLTON	21	8	1	46	76	22	41	139
CHATHAM	180	139	36	390	745	396	628	1769
CHATTAHOOCHEE	5	10	0	25	40	23	43	106
CHATTOOGA	43	27	1	80	151	69	63	283
CHEROKEE	194	120	26	367	707	578	685	1970
CLARKE	63	87	4	241	395	259	382	1036
CLAY	3	1	0	5	9	10	9	28
CLAYTON	171	181	32	554	938	444	895	2277
CLINCH	9	4	0	17	30	19	34	83
COBB	302	303	63	993	1661	1251	1713	4625
COFFEE	35	51	7	123	216	105	204	525
COLQUITT	92	37	6	114	249	112	198	559
COLUMBIA	33	42	3	215	293	273	299	865
COOK	20	22	2	36	80	41	67	188
COWETA	79	59	12	188	338	203	350	891
CRAWFORD	19	12	2	16	49	20	38	107
CRISP	28	20	0	73	121	45	99	265
DADE	26	9	1	21	57	49	57	163
DAWSON	25	10	1	61	97	56	65	218
DECATUR	26	16	5	93	140	61	100	301
DEKALB	416	356	158	974	1904	1077	1392	4373
DODGE	11	17	0	57	85	36	61	182
DOOLY	5	4	0	21	30	14	31	75
DOUGHERTY	92	71	23	201	387	229	297	913
DOUGLAS	89	119	20	308	536	447	577	1560
EARLY	4	2	1	25	32	9	27	68
ECHOLS	4	3	1	9	17	6	18	41
EFFINGHAM	64	17	3	65	149	86	159	394
ELBERT	25	5	1	47	78	56	68	202
EMANUEL	9	5	0	62	76	57	70	203
EVANS	5	1	0	14	20	18	31	69

GEORGIA CHILD PROTECTIVE SERVICES

STATE FISCAL YEAR 2014

COUNTY	SUBSTANTIATED		UNSUBSTANTIATED		TOTAL CASES INVESTIGATED	SCREENED OUT	FAMILY SUPPORT	TOTAL CASES
	OPEN	CLOSED	OPEN	CLOSED				
FANNIN	27	22	0	35	84	74	72	230
FAYETTE	19	30	2	74	125	248	199	572
FLOYD	151	107	7	361	626	367	508	1501
FORSYTH	83	124	6	142	355	360	292	1007
FRANKLIN	31	16	1	49	97	66	101	264
FULTON	454	510	107	1458	2529	2256	2410	7195
GILMER	39	14	6	47	106	146	148	400
GLASCOCK	0	0	0	7	7	0	0	7
GLYNN	100	58	6	105	269	159	269	697
GORDON	51	29	3	107	190	215	216	621
GRADY	29	11	6	63	109	48	75	232
GREENE	10	4	1	29	44	49	47	140
GWINNETT	288	360	33	1196	1877	1495	1620	4992
HABERSHAM	27	23	2	72	124	114	126	364
HALL	162	73	10	339	584	362	467	1413
HANCOCK	0	0	0	10	10	0	0	10
HARALSON	56	19	1	123	199	105	182	486
HARRIS	12	8	0	26	46	31	48	125
HART	38	14	1	38	91	47	81	219
HEARD	14	12	3	25	54	43	49	146
HENRY	78	147	4	397	626	580	732	1938
HOUSTON	94	110	3	127	334	164	162	660
IRWIN	12	9	1	21	43	18	42	103
JACKSON	80	80	7	135	302	198	242	742
JASPER	9	10	0	20	39	32	25	96
JEFF DAVIS	15	26	0	60	101	57	75	233
JEFFERSON	2	6	1	25	34	25	33	92
JENKINS	3	6	0	26	35	11	25	71
JOHNSON	2	3	0	16	21	6	16	43
JONES	46	21	1	37	105	50	87	242
LAMAR	24	6	3	26	59	31	54	144
LANIER	7	13	3	41	64	27	54	145
LAURENS	23	25	0	108	156	108	126	390
LEE	14	7	8	55	84	59	84	227
LIBERTY	42	54	6	185	287	198	210	695
LINCOLN	0	0	0	7	7	0	0	7
LONG	6	5	0	37	48	32	60	140
LOWNDES	96	104	4	282	486	204	421	1111
LUMPKIN	29	20	2	43	94	37	49	180
MACON	10	7	2	25	44	54	53	151
MADISON	20	16	5	67	108	92	116	316
MARION	2	7	0	26	35	25	18	78
MCDUFFIE	22	16	0	48	86	55	79	220
MCINTOSH	13	6	5	12	36	33	35	104
MERIWETHER	18	14	1	55	88	48	60	196
MILLER	2	4	0	14	20	2	10	32
MITCHELL	21	13	4	51	89	39	60	188
MONROE	12	15	0	68	95	46	84	225
MONTGOMERY	6	4	0	19	29	15	25	69
MORGAN	17	15	2	22	56	36	48	140
MURRAY	40	25	6	94	165	167	278	610
MUSCOGEE	234	131	38	470	873	639	654	2166
NEWTON	72	58	10	255	395	293	393	1081
OCONEE	14	8	1	37	60	52	58	170

GEORGIA CHILD PROTECTIVE SERVICES

STATE FISCAL YEAR 2014

COUNTY	SUBSTANTIATED		UNSUBSTANTIATED		TOTAL CASES INVESTIGATED	SCREENED OUT	FAMILY SUPPORT	TOTAL CASES
	OPEN	CLOSED	OPEN	CLOSED				
OGLETHORPE	5	15	2	26	48	21	57	126
PAULDING	55	78	10	369	512	480	549	1541
PEACH	39	14	1	28	82	44	64	190
PICKENS	45	28	0	57	130	130	117	377
PIERCE	20	23	1	59	103	16	72	191
PIKE	19	7	1	13	40	49	58	147
POLK	58	35	9	172	274	166	218	658
PULASKI	1	9	0	27	37	17	26	80
PUTNAM	16	9	0	23	48	27	88	163
QUITMAN	0	2	1	3	6	8	5	19
RABUN	37	20	0	22	79	18	67	164
RANDOLPH	5	2	0	16	23	19	19	61
RICHMOND	97	134	3	435	669	495	651	1815
ROCKDALE	71	55	7	170	303	184	266	753
SCHLEY	4	5	0	13	22	13	15	50
SCREVEN	6	10	0	21	37	28	25	90
SEMINOLE	2	6	2	19	29	21	39	89
SPALDING	106	45	6	113	270	117	220	607
STEPHENS	33	17	2	71	123	132	100	355
STEWART	4	2	2	4	12	6	17	35
SUMTER	26	10	5	73	114	63	84	261
TALBOT	3	0	0	14	17	11	12	40
TALIAFERRO	0	0	0	0	0	0	0	0
TATTNALL	8	6	0	46	60	26	48	134
TAYLOR	4	2	0	31	37	25	18	80
TELFAIR	7	9	0	26	42	20	30	92
TERRELL	11	5	4	14	34	23	39	96
THOMAS	28	36	6	150	220	103	155	478
TIFT	42	42	8	108	200	93	194	487
TOOMBS	26	11	0	90	127	59	87	273
TOWNS	18	8	2	24	52	43	15	110
TREUTLEN	1	0	0	19	20	18	13	51
TROUP	60	59	2	145	266	178	244	688
TURNER	4	8	1	24	37	27	50	114
TWIGGS	4	5	1	10	20	11	20	51
UNION	24	12	2	49	87	73	42	202
UPSON	68	25	1	52	146	95	126	367
WALKER	50	54	2	140	246	222	329	797
WALTON	51	26	2	285	364	279	297	940
WARE	32	37	2	131	202	80	163	445
WARREN	3	3	0	8	14	9	20	43
WASHINGTON	5	7	2	34	48	53	64	165
WAYNE	12	29	1	75	117	88	120	325
WEBSTER	0	0	0	3	3	0	0	3
WHEELER	4	5	0	11	20	13	16	49
WHITE	37	23	4	38	102	55	76	233
WHITFIELD	107	69	23	219	418	401	548	1367
WILCOX	2	6	0	12	20	14	28	62
WILKES	1	4	0	18	23	14	21	58
WILKINSON	12	6	1	13	32	28	35	95
WORTH	15	9	8	67	99	55	101	255
STATE TOTAL	6,922	5,909	937	18,183	31,951	22,301	29,078	83,330

SORUCE: Georgia SHINES

U.S. CENSUS

U.S. CENSUS

DATA TABLE DESCRIPTION:

U.S. CENSUS DATA - GEORGIA POPULATION BY COUNTY 2010

Georgia Population data was downloaded from the U.S. Census Bureau:

<http://www.census.gov/popest/data/counties/totals/2011/tables/CO-Est2011-01-13.xls>.

PROCEDURE:

Population data by county and total State estimate were copied. The Net Change from 2010 to 2011 is 2011 population estimate minus 2010 population. The Percent Change in population is (2011 population estimate divided by 2010 population) minus one.

GEORGIA POPULATION

COUNTY	POPULATION 2010 CENSUS (April 2010)	POPULATION ESTIMATES (as of July 1, 2013)	RESIDENT TOTAL POPULATION - APRIL 1, 2010 TO JULY 1, 2013	RESIDENT TOTAL POPULATION PERCENT CHANGE - APRIL 1, 2010 TO JULY 1, 2013
APPLING	18,236	18,440	204	1.12%
ATKINSON	8,375	8,290	-85	-1.01%
BACON	11,096	11,216	120	1.08%
BAKER	3,451	3,341	-110	-3.19%
BALDWIN	45,720	46,039	319	0.70%
BANKS	18,395	18,415	20	0.11%
BARROW	69,367	71,453	2,086	3.01%
BARTOW	100,157	101,273	1,116	1.11%
BEN HILL	17,634	17,515	-119	-0.67%
BERRIEN	19,286	19,048	-238	-1.23%
BIBB	155,547	154,721	-826	-0.53%
BLECKLEY	13,063	12,771	-292	-2.24%
BRANTLEY	18,411	18,292	-119	-0.65%
BROOKS	16,243	15,516	-727	-4.48%
BRYAN	30,233	33,157	2,924	9.67%
BULLOCH	70,217	71,214	997	1.42%
BURKE	23,316	22,923	-393	-1.69%
BUTTS	23,655	23,361	-294	-1.24%
CALHOUN	6,694	6,523	-171	-2.55%
CAMDEN	50,513	51,476	963	1.91%
CANDLER	10,998	10,937	-61	-0.55%
CARROLL	110,527	112,355	1,828	1.65%
CATOOSA	63,942	65,311	1,369	2.14%
CHARLTON	12,171	13,255	1,084	8.91%
CHATHAM	265,128	278,434	13,306	5.02%
CHATTAHOOCHEE	11,267	12,842	1,575	13.98%
CHATTOOGA	26,015	25,138	-877	-3.37%
CHEROKEE	214,346	225,106	10,760	5.02%
CLARKE	116,714	121,265	4,551	3.90%
CLAY	3,183	3,045	-138	-4.34%
CLAYTON	259,424	264,220	4,796	1.85%
CLINCH	6,798	6,795	-3	-0.04%
COBB	688,078	717,190	29,112	4.23%
COFFEE	42,356	43,220	864	2.04%
COLQUITT	45,498	46,275	777	1.71%
COLUMBIA	124,053	135,416	11,363	9.16%
COOK	17,212	17,066	-146	-0.85%
COWETA	127,317	133,180	5,863	4.61%
CRAWFORD	12,630	12,504	-126	-1.00%
CRISP	23,439	23,336	-103	-0.44%
DADE	16,633	16,507	-126	-0.76%
DAWSON	22,330	22,686	356	1.59%
DECATUR	27,842	27,359	-483	-1.73%
DEKALB	691,893	713,340	21,447	3.10%
DODGE	21,796	21,221	-575	-2.64%
DOOLY	14,918	14,304	-614	-4.12%
DOUGHERTY	94,565	92,969	-1,596	-1.69%
DOUGLAS	132,403	136,379	3,976	3.00%
EARLY	11,008	10,542	-466	-4.23%

GEORGIA POPULATION

COUNTY	POPULATION 2010 CENSUS (April 2010)	POPULATION ESTIMATES (as of July 1, 2013)	RESIDENT TOTAL POPULATION - APRIL 1, 2010 TO JULY 1, 2013	RESIDENT TOTAL POPULATION PERCENT CHANGE - APRIL 1, 2010 TO JULY 1, 2013
ECHOLS	4,034	4,057	23	0.57%
EFFINGHAM	52,250	54,456	2,206	4.22%
ELBERT	20,166	19,599	-567	-2.81%
EMANUEL	22,598	22,867	269	1.19%
EVANS	11,000	10,833	-167	-1.52%
FANNIN	23,682	23,760	78	0.33%
FAYETTE	106,567	108,365	1,798	1.69%
FLOYD	96,317	95,821	-496	-0.51%
FORSYTH	175,511	195,405	19,894	11.33%
FRANKLIN	22,084	22,009	-75	-0.34%
FULTON	920,581	984,293	63,712	6.92%
GILMER	28,292	28,579	287	1.01%
GLASCOCK	3,082	3,102	20	0.65%
GLYNN	79,626	81,508	1,882	2.36%
GORDON	55,186	55,757	571	1.03%
GRADY	25,011	25,278	267	1.07%
GREENE	15,994	16,321	327	2.04%
GWINNETT	805,321	859,304	53,983	6.70%
HABERSHAM	43,041	43,300	259	0.60%
HALL	179,684	187,745	8,061	4.49%
HANCOCK	9,429	8,879	-550	-5.83%
HARALSON	28,780	28,495	-285	-0.99%
HARRIS	32,024	32,663	639	2.00%
HART	25,213	25,446	233	0.92%
HEARD	11,834	11,558	-276	-2.33%
HENRY	203,922	211,128	7,206	3.53%
HOUSTON	139,900	147,658	7,758	5.55%
IRWIN	9,538	9,427	-111	-1.16%
JACKSON	60,485	61,044	559	0.92%
JASPER	13,900	13,601	-299	-2.15%
JEFF DAVIS	15,068	15,004	-64	-0.42%
JEFFERSON	16,930	16,320	-610	-3.60%
JENKINS	8,340	9,269	929	11.14%
JOHNSON	9,980	9,767	-213	-2.13%
JONES	28,669	28,569	-100	-0.35%
LAMAR	18,317	17,959	-358	-1.95%
LANIER	10,078	10,408	330	3.27%
LAURENS	48,434	47,999	-435	-0.90%
LEE	28,298	29,071	773	2.73%
LIBERTY	63,453	64,135	682	1.07%
LINCOLN	7,996	7,751	-245	-3.06%
LONG	14,464	16,624	2,160	14.93%
LOWNDES	109,233	112,916	3,683	3.37%
LUMPKIN	29,966	30,918	952	3.18%
MACON	21,875	21,565	-310	-1.42%
MADISON	14,333	14,007	-326	-2.27%
MARION	14,740	14,009	-731	-4.96%
MCDUFFIE	28,120	28,057	-63	-0.22%
MCINTOSH	8,742	8,640	-102	-1.17%

GEORGIA POPULATION

COUNTY	POPULATION 2010 CENSUS (April 2010)	POPULATION ESTIMATES (as of July 1, 2013)	RESIDENT TOTAL POPULATION - APRIL 1, 2010 TO JULY 1, 2013	RESIDENT TOTAL POPULATION PERCENT CHANGE - APRIL 1, 2010 TO JULY 1, 2013
MERIWETHER	21,992	21,232	-760	-3.46%
MILLER	6,125	5,932	-193	-3.15%
MITCHELL	23,498	23,045	-453	-1.93%
MONROE	26,424	26,984	560	2.12%
MONTGOMERY	9,123	9,021	-102	-1.12%
MORGAN	17,868	17,781	-87	-0.49%
MURRAY	39,628	39,267	-361	-0.91%
MUSCOGEE	189,885	202,824	12,939	6.81%
NEWTON	99,958	102,446	2,488	2.49%
OCONEE	32,808	34,035	1,227	3.74%
OGLETHORPE	14,899	14,548	-351	-2.36%
PAULDING	142,324	146,950	4,626	3.25%
PEACH	27,695	27,014	-681	-2.46%
PICKENS	29,431	29,584	153	0.52%
PIERCE	18,758	18,938	180	0.96%
PIKE	17,869	17,796	-73	-0.41%
POLK	41,475	41,183	-292	-0.70%
PULASKI	12,010	11,542	-468	-3.90%
PUTNAM	21,218	21,371	153	0.72%
QUITMAN	2,513	2,367	-146	-5.81%
RABUN	16,276	16,235	-41	-0.25%
RANDOLPH	7,719	7,197	-522	-6.76%
RICHMOND	200,549	202,003	1,454	0.73%
ROCKDALE	85,215	86,919	1,704	2.00%
SCHLEY	5,010	5,089	79	1.58%
SCREVEN	14,593	14,240	-353	-2.42%
SEMINOLE	8,729	8,945	216	2.47%
SPALDING	64,073	63,829	-244	-0.38%
STEPHENS	26,175	25,683	-492	-1.88%
STEWART	6,058	5,868	-190	-3.14%
SUMTER	32,819	31,364	-1,455	-4.43%
TALBOT	6,865	6,456	-409	-5.96%
TALIAFERRO	1,717	1,703	-14	-0.82%
TATNALL	25,520	25,526	6	0.02%
TAYLOR	8,906	8,464	-442	-4.96%
TELFAIR	16,500	16,591	91	0.55%
TERRELL	9,315	9,022	-293	-3.15%
THOMAS	44,720	44,869	149	0.33%
TIFT	40,118	40,286	168	0.42%
TOOMBS	27,223	27,273	50	0.18%
TOWNS	10,471	10,771	300	2.87%
TREUTLEN	6,885	6,712	-173	-2.51%
TROUP	67,044	69,053	2,009	3.00%
TURNER	8,930	8,134	-796	-8.91%
TWIGGS	9,023	8,481	-542	-6.01%
UNION	21,356	21,566	210	0.98%
UPSON	27,153	26,566	-587	-2.16%
WALKER	68,756	68,198	-558	-0.81%
WALTON	83,768	85,754	1,986	2.37%

GEORGIA POPULATION

COUNTY	POPULATION 2010 CENSUS (April 2010)	POPULATION ESTIMATES (as of July 1, 2013)	RESIDENT TOTAL POPULATION - APRIL 1, 2010 TO JULY 1, 2013	RESIDENT TOTAL POPULATION PERCENT CHANGE - APRIL 1, 2010 TO JULY 1, 2013
WARE	36,312	35,709	-603	-1.66%
WARREN	5,834	5,558	-276	-4.73%
WASHINGTON	21,187	20,676	-511	-2.41%
WAYNE	30,099	30,077	-22	-0.07%
WEBSTER	2,799	2,719	-80	-2.86%
WHEELER	7,421	7,909	488	6.58%
WHITE	27,144	27,797	653	2.41%
WHITFIELD	102,599	102,945	346	0.34%
WILCOX	9,255	8,960	-295	-3.19%
WILKES	10,593	10,010	-583	-5.50%
WILKINSON	9,563	9,432	-131	-1.37%
WORTH	21,679	21,291	-388	-1.79%

Source: U.S. Census Bureau, Population Division: Release Date: December 2013

U.S. CENSUS

DATA TABLE DESCRIPTION:

U.S. CENSUS DATA - GEORGIA POVERTY BY COUNTY 2010

Georgia poverty data for 2010 was downloaded previously from the U.S. Census Bureau:
<http://factfinder2.census.gov/faces/tableservices/jsf/pages/productview.xhtml?src=bkmk>.

No updated information has been published for 2011.

POVERTY IN THE 2010 CENSUS

COUNTY	ALL AGES BELOW POVERTY LEVEL		AGES 5 AND UNDER BELOW POVERTY LEVEL		AGES 5-17 BELOW POVERTY LEVEL		MEDIAN HOUSEHOLD INCOME IN 2010
	NUMBER	PERCENT	NUMBER	PERCENT	NUMBER	PERCENT	
APPLING	4,347	24.5	544	2.4	1,092	33.3	36,601
ATKINSON	3,018	36.3	582	10.2	803	47.9	28,579
BACON	2,750	25.6	344	2.7	640	32.8	31,692
BAKER	884	26	103	2.6	210	38.0	33,950
BALDWIN	11,130	27	1,115	2.6	2,053	31.9	36,091
BANKS	3,004	16.4	351	2.0	780	22.7	42,196
BARROW	8,339	12	1,054	0.1	2,377	17.6	52,391
BARTOW	14,369	14.5	1,714	1.0	4,051	20.9	43,825
BEN HILL	4,838	27.9	630	1.7	1,275	39.8	29,910
BERRIEN	4,138	21.7	474	0.7	1,159	33.0	32,859
BIBB	38,737	25.9	4,961	2.0	10,165	36.7	36,220
BLECKLEY	2,306	19.8	252	2.1	522	25.0	38,513
BRANTLEY	4,318	23.6	545	3.5	1,003	28.9	35,732
BROOKS	3,962	24.5	451	1.0	1,005	37.4	32,067
BRYAN	3,560	11.8	467	1.5	998	15.2	65,478
BULLOCH	22,553	34.3	1,622	2.7	2,899	29.0	31,943
BURKE	7,574	32.9	806	-0.7	2,258	47.7	30,688
BUTTS	3,506	16.5	383	1.3	851	22.2	43,777
CALHOUN	1,834	36.8	168	1.9	367	39.1	28,618
CAMDEN	7,543	15.5	846	-0.1	2,028	21.4	48,967
CANDLER	2,701	25.2	321	1.0	743	37.2	30,496
CARROLL	20,312	19	2,172	1.5	4,517	22.8	45,242
CATOOSA	9,039	14.3	1,074	2.1	2,154	18.5	47,337
CHARLTON	2,894	27.9	272	1.9	561	30.2	32,316
CHATHAM	49,899	19.7	6,179	2.9	9,950	24.6	42,728
CHATTAHOOCHE	1,452	18.5	205	-0.3	399	20.9	46,292
CHATTOOGA	4,922	20.5	539	2.1	1,109	26.7	33,990
CHEROKEE	18,346	8.6	2,149	0.7	4,688	11.0	63,520
CLARKE	35,801	33.3	2,640	1.3	4,529	34.3	34,000
CLAY	1,109	35.7	133	2.3	281	56.0	27,080
CLAYTON	57,649	22.6	8,834	2.8	16,238	31.3	36,595
CLINCH	1,650	24.7	213	2.2	420	32.7	30,428
COBB	95,398	14	11,641	1.7	22,706	18.0	59,471
COFFEE	10,250	25.9	1,519	3.9	2,764	35.4	33,527
COLQUITT	11,742	26.2	1,480	1.6	2,899	33.7	32,010
COLUMBIA	10,959	8.8	1,222	1.3	2,351	9.3	64,435
COOK	4,204	24.7	536	1.9	1,151	34.7	32,244
COWETA	14,026	11	2,005	1.7	3,847	15.2	56,407
CRAWFORD	2,365	19	288	3.5	555	26.3	41,593
CRISP	6,836	29.9	862	1.4	1,970	46.0	35,232
DADE	2,535	16.3	244	1.7	537	20.6	40,161
DAWSON	3,044	13.9	330	1.5	750	20.2	51,127
DECATUR	6,712	25.1	900	3.7	1,802	35.1	33,288
DEKALB	131,946	19.4	16,094	2.5	26,865	24.0	47,068
DODGE	4,453	22.5	509	1.8	1,081	31.5	33,731
DOOLY	3,244	25.2	349	2.5	735	32.4	32,216
DOUGHERTY	31,930	35.1	4,404	5.4	7,308	43.8	31,200
DOUGLAS	16,581	12.7	2,424	2.2	4,599	16.9	52,887
EARLY	2,978	27.6	365	3.7	783	36.6	30,572
ECHOLS	1,086	27	143	-0.3	330	40.9	32,674
EFFINGHAM	5,482	10.6	708	1.4	1,520	13.7	60,017
ELBERT	4,863	24.5	594	3.2	1,158	34.6	32,888
EMANUEL	6,410	29.5	800	2.2	1,649	40.9	30,985
EVANS	2,635	24.9	313	0.1	726	37.3	32,427
FANNIN	4,262	18.2	347	0.9	905	27.3	33,253
FAYETTE	7,145	6.7	824	1.4	1,974	8.6	79,276
FLOYD	17,634	19.1	1,835	1.0	4,136	25.3	38,289
FORSYTH	12,606	7.2	1,658	1.2	3,070	7.7	81,629

POVERTY IN THE 2010 CENSUS

COUNTY	ALL AGES BELOW POVERTY LEVEL		AGES 5 AND UNDER BELOW POVERTY LEVEL		AGES 5-17 BELOW POVERTY LEVEL		MEDIAN HOUSEHOLD INCOME IN 2010
	NUMBER	PERCENT	NUMBER	PERCENT	NUMBER	PERCENT	
FRANKLIN	3,865	18	510	4.0	896	25.0	36,109
FULTON	159,048	17.7	17,483	1.7	34,510	22.2	53,580
GILMER	4,454	15.9	570	2.3	1,185	26.5	39,710
GLASCOCK	553	18.5	60	2.4	128	21.1	36,433
GLYNN	14,756	18.8	2,005	2.9	3,685	27.3	42,993
GORDON	10,045	18.5	1,334	2.6	2,470	23.7	40,656
GRADY	6,974	28.1	791	1.6	1,638	36.7	31,297
GREENE	4,330	27.4	440	2.8	922	38.9	36,001
GWINNETT	108,754	13.6	13,817	1.2	30,693	18.0	57,848
HABERSHAM	7,055	17.3	889	2.2	1,692	23.4	40,316
HALL	31,495	17.8	3,833	0.7	8,573	24.5	47,238
HANCOCK	2,618	33.1	235	4.5	473	37.5	23,887
HARALSON	5,868	20.7	657	2.5	1,373	26.2	39,046
HARRIS	2,986	9.4	305	1.3	688	11.9	62,264
HART	5,633	23	526	1.7	1,134	28.4	33,753
HEARD	2,488	21.3	310	3.4	626	27.8	39,614
HENRY	20,839	10.2	2,390	1.0	5,833	12.9	59,371
HOUSTON	19,562	14.1	2,838	2.5	5,045	18.7	54,977
IRWIN	2,128	24	260	3.0	539	32.1	32,859
JACKSON	9,435	15.7	1,066	1.3	2,316	20.0	50,409
JASPER	2,609	18.9	342	2.1	704	28.2	43,443
JEFF DAVIS	3,513	23.6	486	2.6	933	32.1	32,380
JEFFERSON	4,734	28.9	690	5.8	1,165	38.2	29,683
JENKINS	2,376	28.9	330	3.6	669	42.1	27,682
JOHNSON	2,505	30.5	246	3.2	496	32.8	28,332
JONES	3,351	11.9	428	1.6	902	16.5	52,215
LAMAR	3,011	17.8	319	1.1	696	25.7	40,001
LANIER	2,220	22.6	314	0.8	601	32.9	33,430
LAURENS	9,339	19.7	1,067	0.8	2,481	28.1	36,568
LEE	2,834	10.3	393	1.9	772	12.9	61,489
LIBERTY	13,092	21.8	2,067	0.9	3,624	30.0	39,697
LINCOLN	1,644	20.8	160	2.2	356	29.8	35,201
LONG	2,969	20.8	429	0.7	874	28.9	38,243
LOWNDES	24,077	23.3	2,647	0.9	5,405	29.5	36,486
LUMPKIN	4,653	16.5	482	0.9	1,018	23.6	44,309
MACON	4,618	21.4	541	1.4	1,226	30.1	36,559
MADISON	2,689	19	317	2.6	672	30.2	35,681
MARION	4,029	31.7	424	3.5	855	36.6	27,324
MCDUFFIE	4,803	17.2	535	2.0	1,176	23.3	41,267
MCINTOSH	2,062	23.8	242	2.2	518	34.5	33,534
MERIWETHER	4,324	20.1	455	0.5	1,129	30.7	35,287
MILLER	1,455	24.4	174	2.3	347	34.8	32,015
MITCHELL	6,242	29.3	790	2.2	1,542	38.5	31,094
MONROE	3,649	14.5	407	2.0	857	19.6	49,839
MONTGOMERY	1,969	23.5	213	2.3	457	30.5	35,133
MORGAN	2,916	16.5	352	3.1	715	21.2	45,804
MURRAY	7,491	19.1	949	2.4	1,900	24.9	39,911
MUSCOGEE	36,998	20.2	4,923	2.3	9,198	27.3	36,359
NEWTON	14,785	15.1	1,874	1.5	4,024	19.3	48,989
OCONEE	2,697	8.2	351	1.9	663	9.0	76,298
OGLETHORPE	2,440	16.6	265	2.1	584	22.1	40,936
PAULDING	12,468	8.8	1,799	1.4	3,376	10.8	61,496
PEACH	6,638	25.7	821	3.9	1,400	31.7	38,024
PICKENS	3,939	13.6	461	1.5	995	20.9	48,532
PIERCE	3,406	18.3	469	2.6	946	26.7	37,262
PIKE	2,222	12.7	285	2.8	583	15.5	52,411
POLK	9,065	22.1	1,173	2.0	2,208	29.3	36,468
PULASKI	2,228	20.8	232	1.7	492	26.7	36,665

POVERTY IN THE 2010 CENSUS

COUNTY	ALL AGES BELOW POVERTY LEVEL		AGES 5 AND UNDER BELOW POVERTY LEVEL		AGES 5-17 BELOW POVERTY LEVEL		MEDIAN HOUSEHOLD INCOME IN 2010
	NUMBER	PERCENT	NUMBER	PERCENT	NUMBER	PERCENT	
PUTNAM	3,738	17.8	471	0.9	1,024	32.1	40,037
QUITMAN	726	28.9	73	3.9	153	40.5	28,102
RABUN	2,897	18.1	364	3.4	659	27.5	37,990
RANDOLPH	2,036	27.6	211	1.6	457	37.8	26,863
RICHMOND	49,468	25.9	6,778	3.1	12,008	36.0	37,866
ROCKDALE	12,527	14.9	1,836	2.6	3,714	22.0	53,899
SCHLEY	877	17.6	115	3.4	249	21.4	37,761
SCREVEN	3,330	23.7	339	0.6	828	32.9	30,925
SEMINOLE	2,365	27.5	259	4.0	533	36.7	30,604
SPALDING	14,122	22.5	1,914	2.7	3,656	32.4	38,451
STEPHENS	5,676	22.2	674	3.0	1,312	31.2	34,445
STEWART	1,663	38.1	140	2.7	289	43.4	26,659
SUMTER	9,441	30.6	1,047	0.7	2,419	42.3	31,871
TALBOT	1,474	21.7	159	3.2	353	32.6	29,933
TALIAFERRO	514	30.3	48	0.9	108	48.0	26,863
TATTNALL	5,800	28	632	2.7	1,260	32.9	35,039
TAYLOR	2,031	23.6	235	3.4	483	30.6	30,748
TELFAIR	4,384	32.9	475	4.0	871	37.2	28,414
TERRELL	2,644	29.3	303	1.8	652	40.4	31,143
THOMAS	11,596	26.4	1,441	4.6	2,446	30.9	35,539
TIFT	8,765	22.6	1,105	1.8	2,296	31.3	34,702
TOOMBS	7,577	28.1	1,013	2.3	2,002	37.7	32,002
TOWNS	1,468	15	142	2.9	320	25.7	38,207
TREUTLEN	1,925	29.6	237	2.5	476	39.9	30,809
TROUP	13,686	21.1	1,586	1.4	3,621	28.5	39,422
TURNER	2,410	28	287	2.9	605	38.1	26,845
TWIGGS	2,223	25.1	191	2.4	390	29.7	35,232
UNION	3,986	19.1	406	3.9	804	28.7	37,540
UPSON	5,648	21.3	589	1.3	1,402	30.5	33,461
WALKER	11,970	17.8	1,259	1.6	2,862	24.3	36,854
WALTON	12,013	14.5	1,577	2.3	3,057	18.5	51,913
WARE	7,850	23.2	940	1.6	1,914	32.5	33,176
WARREN	1,582	27.7	169	1.4	366	38.0	29,764
WASHINGTON	5,878	30.6	550	1.6	1,197	33.8	33,199
WAYNE	6,312	22.8	794	0.6	1,800	34.8	36,562
WEBSTER	606	21.8	66	3.3	143	27.2	31,216
WHEELER	1,810	33.2	141	-0.4	344	35.7	29,834
WHITE	4,485	16.8	516	2.6	1,015	22.6	40,120
WHITFIELD	20,507	20.2	2,938	3.5	4,976	23.9	40,117
WILCOX	2,171	30	224	3.1	443	35.1	31,442
WILKES	2,545	24.9	300	3.4	593	35.3	30,451
WILKINSON	1,982	21.1	256	2.5	498	30.5	35,530
WORTH	4,539	21.2	498	1.7	1,103	28.7	37,436
STATE TOTALS	1,698,003	18.0	197,978	29.4	406,975	23.0	46,252

Source: U.S. Census Bureau