

Department of Human Services



Georgia Division of Family & Children Services

DESCRIPTIVE DATA BY COUNTY
State Fiscal Year 2015

Georgia Division of Family & Children Services

SFY 2015 DESCRIPTIVE DATA BY COUNTY



DHS

Report Compiled by:

Planning, Performance & Reporting Section
Division of Family & Children Services

Department of Human Services
Division of Family & Children Services
Planning, Performance & Reporting Section
Two Peachtree Street, N.W., 21st floor
Atlanta, Georgia 30303

**DIVISION OF FAMILY AND CHILDREN SERVICES
DESCRIPTIVE DATA FOR STATE FISCAL YEAR 2015**

TABLE OF CONTENTS

Temporary Assistance to Needy Families SFY 2015	6
TANF Caseload Change from June 2014 – June 2015	10
Temporary Assistance to Needy Families by Race/Ethnicity for Recipients	
June 2015.....	14
Temporary Assistance to Needy Families by Age for Recipients June 2015.....	18
TANF Unduplicated Case for SFY 2015	22
Food Stamps SFY 2015.....	28
Georgia Food Stamp Households.....	32
Food Stamp Recipients by Race and Ethnicity June 2015.....	34
Food Stamp Recipients by Age June 2015.....	38
ARM Medicaid – Monthly Average Cases SFY 2015	45
Aged, Blind and Disabled Medicaid – Monthly Average Cases SFY 2015	50
Payments by Category for Children in Childcare – Monthly Average Children	
Receiving Payment SFY 2015.....	56
Payments by Category for Children in Childcare – Annual Expenditures SFY 2015.....	61
Foster Care per Diem Clients – Monthly Average Clients SFY 2015.....	65
Foster Care Annual Expenditures SFY 2015	70
Family Preservation Services SFY 2015.....	74
Family Preservation Services Expenditures SFY 2015	79
Georgia Child Protective Services SFY 2015.....	85
U.S. Census Data – Georgia Population by County 2010	89
U.S. Census Data – Georgia Poverty by County 2010.....	94

**TEMPORARY ASSISTANCE TO NEEDY
FAMILIES (TANF)**

TANF

PROGRAM DESCRIPTION:

Temporary Assistance to Needy Families (TANF) replaced AFDC as a cash assistance program for needy families with the passage of the federal law "Personal Responsibility and Work Opportunity Reconciliation Act of 1996". TANF began for Georgia on July 1, 1997.

DATA TABLE DESCRIPTION:

TEMPORARY ASSISTANCE TO NEEDY FAMILIES

FAMILIES: One or more individuals receiving benefits.

RECIPIENTS: An individual who receives public assistance.

PROCEDURE:

The total number of active families, active adults and active children average for the SFY by category for each county. The Recipients is the sum of adults plus sum of children. Total Annual Benefits is the sum of monthly benefit amount. The State Total is the sum of each category.

TEMPORARY ASSISTANCE to NEEDY FAMILIES

STATE FISCAL YEAR 2015

COUNTY	MONTHLY AVERAGES				TOTAL ANNUAL BENEFITS
	FAMILIES	ADULTS	CHILDREN	RECIPIENTS	
APPLING	31	1	43	45	\$78,342
ATKINSON	15	0	23	23	\$39,008
BACON	25	0	47	47	\$64,612
BAKER	5	1	6	7	\$11,703
BALDWIN	117	37	216	253	\$342,849
BANKS	18	3	31	34	\$60,100
BARROW	51	4	84	88	\$167,582
BARTOW	75	7	125	132	\$224,389
BEN HILL	29	0	47	47	\$67,726
BERRIEN	23	0	35	35	\$61,007
BIBB	519	121	941	1,062	\$1,464,091
BLECKLEY	23	5	40	45	\$65,877
BRANTLEY	30	0	52	52	\$79,127
BROOKS	30	0	59	59	\$92,939
BRYAN	14	1	21	22	\$33,231
BULLOCH	85	2	147	149	\$213,954
BURKE	83	22	155	177	\$225,664
BUTTS	22	2	34	35	\$68,561
CALHOUN	9	2	15	16	\$25,962
CAMDEN	40	2	66	68	\$97,688
CANDLER	31	1	57	59	\$94,794
CARROLL	190	7	346	353	\$540,179
CATOOSA	60	4	98	102	\$179,993
CHARLTON	14	0	28	28	\$37,981
CHATHAM	150	6	247	253	\$374,111
CHATTAHOOCHEE	6	3	10	13	\$17,575
CHATTOOGA	31	2	55	57	\$94,216
CHEROKEE	57	12	117	128	\$200,581
CLARKE	217	22	387	409	\$686,631
CLAY	11	0	19	19	\$31,771
CLAYTON	633	110	1,205	1,315	\$1,939,433
CLINCH	15	0	23	23	\$37,385
COBB	639	220	1,221	1,441	\$1,864,762
COFFEE	81	0	133	134	\$214,703
COLQUITT	76	6	137	143	\$211,157
COLUMBIA	77	7	126	133	\$222,909
COOK	22	0	43	43	\$59,321
COWETA	109	10	175	185	\$314,778
CRAWFORD	14	2	29	32	\$47,503
CRISP	51	7	96	103	\$147,479
DADE	10	1	17	18	\$25,083
DAWSON	17	2	26	28	\$42,455
DECATUR	64	5	110	115	\$173,146
DEKALB	1,087	357	2,017	2,374	\$3,184,667
DODGE	43	6	76	82	\$124,748
DOOLY	16	1	26	27	\$44,025
DOUGHERTY	388	95	705	801	\$1,084,556
DOUGLAS	223	26	382	408	\$700,517
EARLY	22	3	40	43	\$63,541
ECHOLS	5	1	13	14	\$16,878
EFFINGHAM	32	0	56	57	\$82,979
ELBERT	33	4	56	59	\$106,572
EMANUEL	40	1	65	66	\$107,730
EVANS	18	2	28	30	\$46,908

TEMPORARY ASSISTANCE to NEEDY FAMILIES

STATE FISCAL YEAR 2015

COUNTY	MONTHLY AVERAGES				TOTAL ANNUAL BENEFITS
	FAMILIES	ADULTS	CHILDREN	RECIPIENTS	
FANNIN	7	0	12	12	\$24,011
FAYETTE	40	6	59	65	\$111,377
FLOYD	106	11	182	193	\$297,740
FORSYTH	26	4	46	50	\$101,184
FRANKLIN	32	6	48	54	\$96,525
FULTON	1,778	664	3,406	4,069	\$5,110,788
GILMER	18	0	32	33	\$48,926
GLASCOCK	5	0	10	10	\$14,299
GLYNN	100	4	172	175	\$295,155
GORDON	49	5	90	95	\$161,409
GRADY	36	3	64	67	\$90,260
GREENE	14	2	22	24	\$44,557
GWINNETT	537	158	1,029	1,187	\$1,550,576
HABERSHAM	34	11	71	82	\$115,970
HALL	199	29	371	399	\$644,910
HANCOCK	10	1	10	11	\$27,127
HARALSON	35	1	56	56	\$96,494
HARRIS	27	5	49	53	\$76,156
HART	42	9	73	82	\$129,772
HEARD	23	1	40	41	\$74,228
HENRY	136	20	232	252	\$467,810
HOUSTON	308	80	563	642	\$1,093,831
IRWIN	15	0	27	27	\$40,475
JACKSON	25	2	43	44	\$90,864
JASPER	15	1	25	26	\$45,292
JEFF DAVIS	26	1	40	41	\$74,950
JEFFERSON	40	8	75	82	\$109,477
JENKINS	35	9	66	75	\$98,248
JOHNSON	17	0	29	29	\$46,133
JONES	43	4	63	67	\$117,722
LAMAR	35	10	66	76	\$119,307
LANIER	11	0	18	18	\$23,079
LAURENS	99	21	171	191	\$279,412
LEE	24	3	36	39	\$70,838
LIBERTY	35	2	71	73	\$96,915
LINCOLN	10	0	15	15	\$30,435
LONG	15	1	28	29	\$46,763
LOWNDES	140	2	249	250	\$357,813
LUMPKIN	18	6	34	39	\$53,311
MACON	29	2	44	46	\$77,898
MADISON	32	1	53	54	\$92,149
MARION	30	11	47	58	\$79,074
MCDUFFIE	54	9	102	111	\$150,925
MCINTOSH	13	0	20	21	\$34,313
MERIWETHER	62	2	112	115	\$180,442
MILLER	12	1	22	24	\$42,746
MITCHELL	53	6	86	92	\$152,072
MONROE	40	3	59	62	\$108,692
MONTGOMERY	11	1	15	16	\$31,874
MORGAN	11	0	14	14	\$27,285
MURRAY	44	2	82	84	\$134,586
MUSCOGEE	487	153	914	1,068	\$1,399,575
NEWTON	138	12	252	264	\$456,989
OCONEE	7	0	9	9	\$20,593

TEMPORARY ASSISTANCE to NEEDY FAMILIES

STATE FISCAL YEAR 2015

COUNTY	MONTHLY AVERAGES				TOTAL ANNUAL BENEFITS
	FAMILIES	ADULTS	CHILDREN	RECIPIENTS	
OGLETHORPE	20	2	27	30	\$55,194
PAULDING	74	7	125	132	\$222,974
PEACH	69	15	118	133	\$185,905
PICKENS	62	1	98	99	\$234,622
PIERCE	28	0	43	43	\$72,229
PIKE	14	1	26	27	\$53,142
POLK	75	9	146	155	\$215,842
PULASKI	19	3	31	34	\$51,165
PUTNAM	33	3	46	49	\$82,606
QUITMAN	9	0	19	19	\$25,587
RABUN	13	2	23	25	\$39,620
RANDOLPH	31	18	60	78	\$99,166
RICHMOND	458	99	861	959	\$1,267,019
ROCKDALE	116	41	231	271	\$386,094
SCHLEY	13	2	19	20	\$33,941
SCREVEN	40	5	70	75	\$109,471
SEMINOLE	17	1	25	27	\$49,725
SPALDING	181	17	315	332	\$534,868
STEPHENS	55	18	97	115	\$172,878
STEWART	7	4	13	16	\$22,061
SUMTER	93	15	156	171	\$251,222
TALBOT	15	5	24	29	\$40,617
TALIAFERRO	4	0	4	4	\$11,818
TATTNALL	29	1	55	56	\$86,049
TAYLOR	23	11	41	51	\$76,178
TELFAIR	24	2	37	38	\$62,511
TERRELL	30	7	50	57	\$81,140
THOMAS	118	12	208	220	\$359,377
TIFT	52	1	86	87	\$169,417
TOOMBS	49	6	77	82	\$142,595
TOWNS	4	1	10	11	\$12,747
TREUTLEN	53	3	101	103	\$231,154
TROUP	90	5	167	172	\$280,012
TURNER	17	1	39	39	\$45,950
TWIGGS	25	5	37	42	\$67,348
UNION	12	4	25	29	\$45,974
UPSON	33	2	65	67	\$96,489
WALKER	63	2	100	102	\$232,067
WALTON	153	7	263	269	\$818,172
WARE	86	1	156	157	\$224,833
WARREN	13	3	19	22	\$34,658
WASHINGTON	46	9	79	88	\$125,220
WAYNE	97	10	170	180	\$315,791
WEBSTER	4	1	4	5	\$9,095
WHEELER	7	1	11	12	\$18,842
WHITE	20	3	40	43	\$68,217
WHITFIELD	60	5	106	111	\$193,189
WILCOX	14	1	21	22	\$41,480
WILKES	13	3	18	21	\$36,864
WILKINSON	26	6	42	48	\$71,291
WORTH	32	2	54	56	\$89,778
STATE TOTAL	13,543	2,797	24,532	27,328	\$40,223,035

SOURCE: State TANF File

TANF

PROGRAM DESCRIPTION:

Temporary Assistance to Needy Families (TANF) replaced AFDC as a cash assistance program for needy families with the passage of the federal law "Personal Responsibility and Work Opportunity Reconciliation Act of 1996". TANF began for Georgia on July 1, 1997.

DATA TABLE DESCRIPTION:

TANF CASELOAD CHANGE FROM JUNE 2014 TO JUNE 2015

JUNE 2014: Number of active caseload in the reporting month of June 2014.

JUNE 2015: Number of active caseload in the reporting month of June 2015.

PROCEDURE:

The number of active caseload in the reporting month of June is total by county. The Numeric Change is the sum of June 2015 caseload minus the sum of June 2014 caseload. The Percent Change is the Numeric Change divided by June 2014 caseload. The State Total is the sum of June 2014 caseload, June 2015 caseload and the Numeric Change.

TANF CASELOAD FROM JUNE 2014 TO JUNE 2015

COUNTY	JUNE 2014	JUNE 2015	NUMERIC CHANGE	PERCENTAGE CHANGE
APPLING	14	2	-12	-0.86
ATKINSON	16	5	-11	-0.69
BACON	27	7	-20	-0.74
BAKER	7	2	-5	-0.71
BALDWIN	109	53	-56	-0.51
BANKS	1	2	1	1.00
BARROW	24	6	-18	-0.75
BARTOW	63	26	-37	-0.59
BEN HILL	36	9	-27	-0.75
BERRIEN	22	3	-19	-0.86
BIBB	527	606	79	0.15
BLECKLEY	15	7	-8	-0.53
BRANTLEY	33	17	-16	-0.48
BROOKS	28	40	12	0.43
BRYAN	12	4	-8	-0.67
BULLOCH	81	17	-64	-0.79
BURKE	82	59	-23	-0.28
BUTTS	9	7	-2	-0.22
CALHOUN	6	6	0	0.00
CAMDEN	41	11	-30	-0.73
CANDLER	8	14	6	0.75
CARROLL	303	174	-129	-0.43
CATOOSA	23	31	8	0.35
CHARLTON	17	6	-11	-0.65
CHATHAM	139	77	-62	-0.45
CHATTAHOOCHEE	6	5	-1	-0.17
CHATTOOGA	4	6	2	0.50
CHEROKEE	12	9	-3	-0.25
CLARKE	386	91	-295	-0.76
CLAY	9	8	-1	-0.11
CLAYTON	850	851	1	0.00
CLINCH	16	2	-14	-0.88
COBB	722	689	-33	-0.05
COFFEE	62	45	-17	-0.27
COLQUITT	76	64	-12	-0.16
COLUMBIA	90	82	-8	-0.09
COOK	18	9	-9	-0.50
COWETA	36	33	-3	-0.08
CRAWFORD	15	11	-4	-0.27
CRISP	27	8	-19	-0.70
DADE	0	0	0	0.00
DAWSON	6	3	-3	-0.50
DECATUR	22	2	-20	-0.91
DEKALB	1,104	1,030	-74	-0.07
DODGE	9	1	-8	-0.89
DOOLY	11	6	-5	-0.45
DOUGHERTY	458	202	-256	-0.56
DOUGLAS	504	540	36	0.07
EARLY	8	5	-3	-0.38
ECHOLS	5	2	-3	-0.60
EFFINGHAM	33	5	-28	-0.85
ELBERT	11	9	-2	-0.18
EMANUEL	14	4	-10	-0.71
EVANS	40	29	-11	-0.28

TANF CASELOAD FROM JUNE 2014 TO JUNE 2015

COUNTY	JUNE 2014	JUNE 2015	NUMERIC CHANGE	PERCENTAGE CHANGE
FANNIN	2	2	0	0.00
FAYETTE	8	25	17	2.13
FLOYD	35	15	-20	-0.57
FORSYTH	28	13	-15	-0.54
FRANKLIN	1	1	0	0.00
FULTON	1,786	1,799	13	0.01
GILMER	3	6	3	1.00
GLASCOCK	10	6	-4	-0.40
GLYNN	112	330	218	1.95
GORDON	3	185	182	60.67
GRADY	31	19	-12	-0.39
GREENE	0	0	0	0.00
GWINNETT	512	498	-14	-0.03
HABERSHAM	0	0	0	0.00
HALL	469	385	-84	-0.18
HANCOCK	14	6	-8	-0.57
HARALSON	24	4	-20	-0.83
HARRIS	24	21	-3	-0.13
HART	19	15	-4	-0.21
HEARD	11	6	-5	-0.45
HENRY	37	58	21	0.57
HOUSTON	408	386	-22	-0.05
IRWIN	15	7	-8	-0.53
JACKSON	9	11	2	0.22
JASPER	6	2	-4	-0.67
JEFF DAVIS	16	17	1	0.06
JEFFERSON	37	21	-16	-0.43
JENKINS	39	29	-10	-0.26
JOHNSON	11	7	-4	-0.36
JONES	40	32	-8	-0.20
LAMAR	28	52	24	0.86
LANIER	11	2	-9	-0.82
LAURENS	140	77	-63	-0.45
LEE	39	18	-21	-0.54
LIBERTY	44	16	-28	-0.64
LINCOLN	8	4	-4	-0.50
LONG	13	8	-5	-0.38
LOWNDES	183	64	-119	-0.65
LUMPKIN	7	6	-1	-0.14
MACON	26	24	-2	-0.08
MADISON	8	5	-3	-0.38
MARION	52	87	35	0.67
MCDUFFIE	53	32	-21	-0.40
MCINTOSH	11	2	-9	-0.82
MERIWETHER	114	70	-44	-0.39
MILLER	7	3	-4	-0.57
MITCHELL	55	30	-25	-0.45
MONROE	34	32	-2	-0.06
MONTGOMERY	5	1	-4	-0.80
MORGAN	1	0	-1	-1.00
MURRAY	1	3	2	2.00
MUSCOGEE	501	614	113	0.23
NEWTON	141	87	-54	-0.38
OCONEE	3	4	1	0.33

TANF CASELOAD FROM JUNE 2014 TO JUNE 2015

COUNTY	JUNE 2014	JUNE 2015	NUMERIC CHANGE	PERCENTAGE CHANGE
OGLETHORPE	0	1	1	0.00
PAULDING	33	9	-24	-0.73
PEACH	65	42	-23	-0.35
PICKENS	342	156	-186	-0.54
PIERCE	23	13	-10	-0.43
PIKE	5	5	0	0.00
POLK	30	7	-23	-0.77
PULASKI	8	4	-4	-0.50
PUTNAM	22	12	-10	-0.45
QUITMAN	7	3	-4	-0.57
RABUN	5	7	2	0.40
RANDOLPH	27	25	-2	-0.07
RICHMOND	448	685	237	0.53
ROCKDALE	53	75	22	0.42
SCHLEY	11	17	6	0.55
SCREVEN	33	25	-8	-0.24
SEMINOLE	10	2	-8	-0.80
SPALDING	295	434	139	0.47
STEPHENS	45	19	-26	-0.58
STEWART	6	6	0	0.00
SUMTER	65	44	-21	-0.32
TALBOT	17	15	-2	-0.12
TALIAFERRO	4	0	-4	-1.00
TATNALL	21	2	-19	-0.90
TAYLOR	24	24	0	0.00
TELFAIR	9	5	-4	-0.44
TERRELL	32	17	-15	-0.47
THOMAS	149	499	350	2.35
TIFT	56	370	314	5.61
TOOMBS	24	14	-10	-0.42
TOWNS	3	0	-3	-1.00
TREUTLEN	470	518	48	0.10
TROUP	42	30	-12	-0.29
TURNER	17	5	-12	-0.71
TWIGGS	22	14	-8	-0.36
UNION	3	4	1	0.33
UPSON	9	14	5	0.56
WALKER	6	24	18	3.00
WALTON	244	634	390	1.60
WARE	89	20	-69	-0.78
WARREN	15	9	-6	-0.40
WASHINGTON	38	24	-14	-0.37
WAYNE	167	38	-129	-0.77
WEBSTER	3	5	2	0.67
WHEELER	6	0	-6	-1.00
WHITE	2	2	0	0.00
WHITFIELD	8	14	6	0.75
WILCOX	1	0	-1	-1.00
WILKES	15	7	-8	-0.53
WILKINSON	26	21	-5	-0.19
WORTH	13	7	-6	-0.46
STATE TOTAL	14,460	14,016	-444	-0.03

SOURCE: State TANF File

TANF

PROGRAM DESCRIPTION:

Temporary Assistance to Needy Families (TANF) replaced AFDC as a cash assistance program for needy families with the passage of the federal law "Personal Responsibility and Work Opportunity Reconciliation Act of 1996". TANF began for Georgia on July 1, 1997.

DATA TABLE DESCRIPTION:

TANF BY RACE/ETHNICITY FOR RECIPIENTS

RECIPIENTS: An individual who receives public assistance.

PROCEDURE:

The number of active recipients in the reporting month of June is group by ethnicity and by race for each county. The State Total is the sum of each category.

TEMPORARY ASSISTANCE to NEEDY FAMILIES

BY RACE/ETHNICITY FOR RECIPIENTS

JUNE 2015

COUNTY	LATINO						NON-LATINO					
	WHITE	BLACK	Pacific Islander/ Alaskan	ASIAN	NATIVE AMERICAN	OTHER	WHITE	BLACK	Pacific Islander/ Alaskan	ASIAN	NATIVE AMERICAN	OTHER
APPLING	0	0	0	0	0	0	2	1	0	0	0	0
ATKINSON	0	0	0	0	0	0	1	3	0	0	0	0
BACON	0	1	0	0	0	0	4	4	0	0	0	0
BAKER	0	0	0	0	0	0	0	3	0	0	0	0
BALDWIN	0	0	0	0	0	0	24	87	0	0	0	2
BANKS	0	0	0	0	0	0	3	0	0	0	0	0
BARROW	0	0	0	0	0	0	0	10	0	5	0	1
BARTOW	0	0	0	0	0	0	26	18	0	0	0	1
BEN HILL	0	0	0	0	0	0	4	10	0	0	0	0
BERRIEN	2	0	0	0	0	0	2	0	0	0	0	0
BIBB	13	1	0	0	1	0	140	945	0	2	1	10
BLECKLEY	0	0	0	0	0	0	4	4	0	0	0	2
BRANTLEY	0	0	0	0	0	0	23	0	0	0	0	0
BROOKS	4	0	0	0	0	0	21	43	0	0	1	3
BRYAN	0	0	0	0	0	0	3	2	0	0	0	0
BULLOCH	0	0	0	0	0	0	2	20	0	0	0	0
BURKE	0	0	0	0	0	0	14	93	0	0	0	0
BUTTS	0	0	0	0	0	0	2	8	0	0	0	0
CALHOUN	0	0	0	0	0	0	1	5	0	0	0	0
CAMDEN	0	0	0	0	3	0	7	6	0	0	0	0
CANDLER	0	0	0	0	0	0	10	17	0	0	0	1
CARROLL	13	1	0	0	0	0	152	90	0	0	0	7
CATOOSA	7	0	0	0	0	0	29	17	0	0	0	1
CHARLTON	0	0	0	0	0	0	10	2	0	0	0	0
CHATHAM	3	0	0	0	0	1	16	83	0	1	0	1
CHATTAHOOCHEE	0	0	0	0	0	0	0	7	0	0	0	1
CHATTOOGA	0	0	0	0	0	0	9	0	0	0	0	0
CHEROKEE	4	0	0	0	0	0	3	20	0	0	0	0
CLARKE	16	0	0	0	0	0	39	112	0	0	0	1
CLAY	0	0	0	0	0	0	0	10	0	0	0	0
CLAYTON	64	12	3	0	2	5	196	1,146	0	0	0	20
CLINCH	0	0	0	0	0	0	0	6	0	0	0	0
COBB	158	14	0	0	1	7	163	1,032	3	0	0	27
COFFEE	5	0	0	0	0	0	20	45	0	0	0	0
COLQUITT	11	0	0	0	0	0	29	58	0	0	0	0
COLUMBIA	3	2	1	0	0	0	53	68	0	0	0	2
COOK	2	0	0	0	0	0	6	8	0	0	0	0
COWETA	5	0	0	0	0	0	17	21	0	0	0	1
CRAWFORD	0	0	0	0	0	0	3	20	0	0	0	0
CRISP	0	0	0	0	0	0	1	13	0	0	0	0
DADE	0	0	0	0	0	0	0	0	0	0	0	0
DAWSON	0	0	0	0	0	0	6	0	0	0	0	0
DECATUR	0	0	0	0	0	0	0	2	0	0	0	0
DEKALB	37	5	0	0	0	3	55	1,816	0	7	3	21
DODGE	0	0	0	0	0	0	0	2	0	0	0	0
DOOLY	0	0	0	0	0	0	2	6	0	0	0	0
DOUGHERTY	0	1	0	0	0	0	22	317	1	0	0	1
DOUGLAS	44	3	0	0	0	1	426	370	1	2	0	22
EARLY	0	0	0	0	0	0	0	8	0	0	0	0
ECHOLS	6	0	0	0	0	0	2	0	0	0	0	0
EFFINGHAM	0	0	0	0	0	0	8	2	0	0	0	1
ELBERT	0	0	0	0	0	0	3	23	0	0	0	0
EMANUEL	0	0	0	0	0	0	0	5	0	0	0	0
EVANS	0	0	0	0	0	0	8	21	0	0	0	0
FANNIN	0	0	0	0	0	0	2	0	0	0	0	0
FAYETTE	0	0	0	0	0	0	11	28	0	0	0	0
FLOYD	1	0	0	0	0	0	14	5	0	0	0	0
FORSYTH	1	0	0	0	0	0	9	6	0	0	0	0
FRANKLIN	0	0	0	0	0	0	5	0	0	0	0	0
FULTON	54	7	0	0	0	4	54	3,297	0	39	6	11
GILMER	0	0	0	0	0	0	6	0	0	0	0	0

TEMPORARY ASSISTANCE to NEEDY FAMILIES

BY RACE/ETHNICITY FOR RECIPIENTS

JUNE 2015

COUNTY	LATINO						NON-LATINO					
	WHITE	BLACK	Pacific Islander/ Alaskan	ASIAN	NATIVE AMERICAN	OTHER	WHITE	BLACK	Pacific Islander/ Alaskan	ASIAN	NATIVE AMERICAN	OTHER
GLASCOCK	0	0	0	0	0	0	7	2	0	0	0	0
GLYNN	4	0	0	0	0	0	133	370	0	1	0	13
GORDON	26	1	0	0	0	0	236	25	0	0	0	1
GRADY	2	0	0	0	0	0	12	18	0	0	0	0
GREENE	0	0	0	0	0	0	0	0	0	0	0	0
GWINNETT	140	13	0	1	0	8	162	617	0	11	0	11
HABERSHAM	0	0	0	0	0	0	0	0	0	0	0	0
HALL	52	0	0	0	0	0	440	176	0	0	0	7
HANCOCK	0	0	0	0	0	0	0	10	0	0	0	0
HARALSON	0	0	0	0	0	0	8	0	0	0	0	0
HARRIS	0	0	0	0	0	1	24	13	0	0	0	0
HART	0	0	0	0	0	0	8	18	0	0	0	0
HEARD	0	0	0	0	0	0	8	3	0	0	0	0
HENRY	6	1	0	0	0	0	27	91	0	0	1	3
HOUSTON	10	0	0	0	0	0	125	452	0	0	0	2
IRWIN	0	0	0	0	0	0	5	8	0	0	0	0
JACKSON	0	0	0	0	0	0	19	4	0	0	0	1
JASPER	0	0	0	0	0	0	2	0	0	0	0	0
JEFF DAVIS	3	0	0	0	0	0	16	6	0	0	0	0
JEFFERSON	1	0	0	0	0	0	3	27	0	0	0	0
JENKINS	0	0	0	0	0	0	11	42	0	0	0	0
JOHNSON	0	0	0	0	0	0	3	5	0	0	0	0
JONES	0	0	0	0	0	0	14	31	0	0	0	0
LAMAR	11	0	0	0	0	0	29	84	0	0	0	2
LANIER	0	0	0	0	0	0	0	1	0	0	0	0
LAURENS	8	0	0	0	0	0	34	84	0	0	0	0
LEE	0	0	0	0	0	0	11	9	0	0	0	0
LIBERTY	1	2	0	0	0	0	7	12	0	6	0	0
LINCOLN	0	0	0	0	0	0	3	4	0	0	0	0
LONG	3	0	0	0	0	0	1	9	0	0	0	0
LOWNDES	3	0	0	0	0	0	19	78	0	0	0	2
LUMPKIN	2	0	0	0	0	0	8	0	0	1	0	0
MACON	2	1	0	0	0	0	5	22	0	0	0	0
MADISON	4	0	0	0	0	0	4	0	0	0	0	0
MARION	2	2	0	0	0	2	18	115	0	0	0	0
MCDUFFIE	0	0	0	0	0	0	23	24	0	0	0	4
MCINTOSH	0	0	0	0	0	0	2	0	0	0	0	0
MERIWETHER	7	0	0	0	0	0	34	75	0	0	0	1
MILLER	0	0	0	0	0	0	0	5	0	0	0	0
MITCHELL	0	0	0	0	0	0	9	35	0	0	0	1
MONROE	1	0	0	0	0	0	28	14	0	0	0	0
MONTGOMERY	0	0	0	0	0	0	0	1	0	0	0	0
MORGAN	0	0	0	0	0	0	0	0	0	0	0	0
MURRAY	0	0	0	0	0	0	5	2	0	0	0	0
MUSCOGEE	11	2	0	0	0	0	157	948	0	0	3	24
NEWTON	5	0	0	0	0	0	33	105	0	1	0	0
OCONEE	1	0	0	0	0	0	4	0	0	0	0	0
OGLETHORPE	0	0	0	0	0	0	2	0	0	0	0	0
PAULDING	0	0	0	0	0	0	1	13	0	0	0	0
PEACH	1	0	0	0	0	0	13	51	0	0	0	0
PICKENS	12	0	0	0	0	0	174	21	0	0	0	2
PIERCE	0	0	0	0	0	0	9	8	0	0	0	0
PIKE	0	0	0	0	0	0	8	2	0	0	0	0
POLK	12	0	0	0	0	0	9	3	0	0	0	0
PULASKI	0	0	0	0	0	0	4	2	0	0	0	0
PUTNAM	0	0	0	0	0	0	10	6	0	0	0	0
QUITMAN	0	0	0	0	0	0	0	10	0	0	0	0
RABUN	1	0	0	0	0	0	6	5	0	0	0	0
RANDOLPH	1	0	0	0	0	0	17	48	0	0	0	0
RICHMOND	15	3	0	0	0	1	200	994	0	1	2	17
ROCKDALE	2	1	0	0	0	0	14	149	0	0	0	0

TEMPORARY ASSISTANCE to NEEDY FAMILIES

BY RACE/ETHNICITY FOR RECIPIENTS

JUNE 2015

COUNTY	LATINO						NON-LATINO					
	WHITE	BLACK	Pacific Islander/ Alaskan	ASIAN	NATIVE AMERICAN	OTHER	WHITE	BLACK	Pacific Islander/ Alaskan	ASIAN	NATIVE AMERICAN	OTHER
SCHLEY	0	0	0	0	0	0	9	11	0	0	0	0
SCREVEN	0	0	0	0	0	0	10	30	0	0	0	0
SEMINOLE	0	0	0	0	0	0	0	1	0	0	0	0
SPALDING	14	0	0	0	0	0	295	350	0	1	0	11
STEPHENS	2	0	0	0	0	0	19	12	0	0	0	2
STEWART	0	0	0	0	0	0	2	14	0	0	0	0
SUMTER	0	0	0	0	0	0	5	53	0	0	0	0
TALBOT	0	0	0	0	0	0	11	14	0	0	0	2
TALIAFERRO	0	0	0	0	0	0	0	0	0	0	0	0
TATTNALL	0	0	0	0	0	0	2	5	0	0	0	0
TAYLOR	1	0	0	0	0	0	12	39	0	0	0	0
TELFAIR	0	0	0	0	0	0	2	2	0	0	0	0
TERRELL	0	0	0	0	0	0	0	28	0	0	0	1
THOMAS	14	0	0	0	0	0	138	661	2	0	1	13
TIFT	16	1	0	0	0	0	244	304	0	0	1	7
TOOMBS	0	0	0	0	0	0	9	9	0	0	0	1
TOWNS	0	0	0	0	0	0	0	0	0	0	0	0
TREUTLEN	18	0	0	0	0	0	287	480	0	0	0	7
TROUP	0	0	0	0	0	0	22	31	0	0	0	0
TURNER	4	0	0	0	0	0	0	10	0	0	0	0
TWIGGS	0	0	0	0	0	0	3	10	0	0	0	0
UNION	0	0	0	0	0	0	7	1	0	0	0	0
UPSON	0	0	0	0	0	0	10	9	0	0	0	0
WALKER	0	0	0	0	0	0	37	0	0	0	0	0
WALTON	44	4	1	0	0	0	343	526	0	0	0	12
WARE	0	0	0	0	0	0	11	20	0	0	0	0
WARREN	0	0	0	0	0	0	1	14	0	1	0	0
WASHINGTON	0	0	0	0	0	0	8	17	0	0	0	0
WAYNE	3	0	0	0	0	0	34	28	0	0	0	2
WEBSTER	0	0	0	0	0	0	1	7	0	0	0	0
WHEELER	0	0	0	0	0	0	0	0	0	0	0	0
WHITE	0	0	0	0	0	0	3	0	0	0	0	0
WHITFIELD	5	0	0	0	0	0	17	1	0	0	0	0
WILCOX	0	0	0	0	0	0	0	0	0	0	0	0
WILKES	0	0	0	0	0	0	4	5	0	0	0	0
WILKINSON	0	0	0	0	0	0	9	21	0	0	0	2
WORTH	0	0	0	0	0	0	1	6	0	0	0	0
STATE TOTAL	923	78	5	1	7	33	5,392	17,521	7	79	19	288

SOURCE: State TANF File

TANF

PROGRAM DESCRIPTION:

Temporary Assistance to Needy Families (TANF) replaced AFDC as a cash assistance program for needy families with the passage of the federal law "Personal Responsibility and Work Opportunity Reconciliation Act of 1996". TANF began for Georgia on July 1, 1997.

DATA TABLE DESCRIPTION:

TANF BY AGE FOR RECIPIENTS

RECIPIENTS: An individual who receives public assistance.

PROCEDURE:

The number of active recipients in the reporting month of June is group by age for each county. The State Total is the sum of each age group.

TEMPORARY ASSISTANCE to NEEDY FAMILIES

BY AGE
JUNE 2015

COUNTY	AGE 0-6	AGE 7-15	AGE 16-17	AGE 18-21	AGE 22-34	AGE 35-44	AGE 45-64	AGE 65+
APPLING	2	1	0	0	0	0	0	0
ATKINSON	0	3	1	0	0	0	0	0
BACON	1	5	2	1	0	0	0	0
BAKER	1	2	0	0	0	0	0	0
BALDWIN	53	28	5	5	19	3	0	0
BANKS	1	2	0	0	0	0	0	0
BARROW	9	3	0	1	3	0	0	0
BARTOW	16	19	4	2	4	0	0	0
BEN HILL	3	7	3	1	0	0	0	0
BERRIEN	1	3	0	0	0	0	0	0
BIBB	411	462	78	41	102	18	1	0
BLECKLEY	3	6	1	0	0	0	0	0
BRANTLEY	8	14	1	0	0	0	0	0
BROOKS	31	32	7	2	0	0	0	0
BRYAN	1	4	0	0	0	0	0	0
BULLOCH	4	14	2	2	0	0	0	0
BURKE	41	42	10	7	6	1	0	0
BUTTS	0	9	1	0	0	0	0	0
CALHOUN	2	1	0	3	0	0	0	0
CAMDEN	0	14	0	2	0	0	0	0
CANDLER	4	19	3	1	1	0	0	0
CARROLL	79	151	15	14	2	2	0	0
CATOOSA	16	29	4	1	4	0	0	0
CHARLTON	6	6	0	0	0	0	0	0
CHATHAM	24	70	8	1	0	2	0	0
CHATTAHOOCHEE	3	2	1	0	1	1	0	0
CHATTOOGA	3	6	0	0	0	0	0	0
CHEROKEE	8	11	3	2	2	1	0	0
CLARKE	65	75	10	5	11	1	1	0
CLAY	3	6	0	1	0	0	0	0
CLAYTON	471	691	142	47	86	10	1	0
CLINCH	0	4	1	1	0	0	0	0
COBB	511	578	81	34	138	45	18	0
COFFEE	24	40	5	0	1	0	0	0
COLQUITT	30	57	8	2	1	0	0	0
COLUMBIA	40	63	7	11	4	4	0	0
COOK	7	7	2	0	0	0	0	0
COWETA	15	19	6	3	1	0	0	0
CRAWFORD	7	12	1	2	1	0	0	0
CRISP	6	6	2	0	0	0	0	0
DADE	0	0	0	0	0	0	0	0
DAWSON	2	3	1	0	0	0	0	0
DECATUR	0	2	0	0	0	0	0	0
DEKALB	708	738	166	76	209	39	11	0
DODGE	0	2	0	0	0	0	0	0
DOOLY	2	4	2	0	0	0	0	0
DOUGHERTY	131	140	20	22	27	2	0	0
DOUGLAS	234	479	93	26	21	14	2	0
EARLY	1	5	2	0	0	0	0	0
ECHOLS	3	5	0	0	0	0	0	0
EFFINGHAM	1	10	0	0	0	0	0	0
ELBERT	17	3	0	2	4	0	0	0
EMANUEL	2	3	0	0	0	0	0	0
EVANS	10	16	3	0	0	0	0	0
FANNIN	0	1	1	0	0	0	0	0
FAYETTE	14	18	2	1	3	1	0	0
FLOYD	7	11	2	0	0	0	0	0
FORSYTH	9	7	0	0	0	0	0	0
FRANKLIN	0	3	2	0	0	0	0	0

TEMPORARY ASSISTANCE to NEEDY FAMILIES

BY AGE
JUNE 2015

COUNTY	AGE 0-6	AGE 7-15	AGE 16-17	AGE 18-21	AGE 22-34	AGE 35-44	AGE 45-64	AGE 65+
FULTON	1,292	1,314	236	150	384	69	27	0
GILMER	1	4	1	0	0	0	0	0
GLASCOCK	3	4	1	1	0	0	0	0
GLYNN	132	309	59	13	6	2	0	0
GORDON	66	168	41	9	3	2	0	0
GRADY	11	15	5	1	0	0	0	0
GREENE	0	0	0	0	0	0	0	0
GWINNETT	326	388	75	30	88	33	23	0
HABERSHAM	0	0	0	0	0	0	0	0
HALL	202	363	59	11	21	12	7	0
HANCOCK	5	1	2	1	1	0	0	0
HARALSON	3	5	0	0	0	0	0	0
HARRIS	9	21	2	2	0	3	1	0
HART	7	10	3	2	2	2	0	0
HEARD	0	9	1	0	0	1	0	0
HENRY	45	50	11	6	13	4	0	0
HOUSTON	189	298	58	15	21	6	2	0
IRWIN	3	9	1	0	0	0	0	0
JACKSON	12	5	1	1	4	1	0	0
JASPER	0	1	1	0	0	0	0	0
JEFF DAVIS	7	15	2	0	0	1	0	0
JEFFERSON	10	14	4	1	1	1	0	0
JENKINS	21	20	4	1	3	4	0	0
JOHNSON	3	4	0	1	0	0	0	0
JONES	11	25	5	3	0	1	0	0
LAMAR	55	34	2	1	27	6	1	0
LANIER	1	0	0	0	0	0	0	0
LAURENS	44	59	12	8	3	0	0	0
LEE	4	14	2	0	0	0	0	0
LIBERTY	7	15	3	0	1	0	2	0
LINCOLN	0	4	2	1	0	0	0	0
LONG	3	7	2	0	0	1	0	0
LOWNDES	28	58	12	4	0	0	0	0
LUMPKIN	4	6	1	0	0	0	0	0
MACON	7	16	6	0	0	1	0	0
MADISON	2	3	3	0	0	0	0	0
MARION	52	67	12	2	6	0	0	0
MCDUFFIE	14	28	5	2	2	0	0	0
MCINTOSH	0	2	0	0	0	0	0	0
MERIWETHER	34	67	12	2	1	1	0	0
MILLER	3	1	0	1	0	0	0	0
MITCHELL	15	26	3	1	0	0	0	0
MONROE	13	22	5	1	1	1	0	0
MONTGOMERY	0	1	0	0	0	0	0	0
MORGAN	0	0	0	0	0	0	0	0
MURRAY	3	2	0	1	1	0	0	0
MUSCOGEE	481	439	63	43	102	14	3	0
NEWTON	61	62	8	3	8	2	0	0
OCONEE	1	2	2	0	0	0	0	0
OGLETHORPE	0	1	0	0	1	0	0	0
PAULDING	5	3	4	2	0	0	0	0
PEACH	18	31	6	3	3	3	1	0
PICKENS	47	128	26	6	1	1	0	0
PIERCE	2	11	2	1	0	1	0	0
PIKE	3	1	3	2	0	1	0	0
POLK	7	15	0	1	1	0	0	0
PULASKI	0	5	1	0	0	0	0	0
PUTNAM	5	10	0	0	1	0	0	0
QUITMAN	1	7	1	1	0	0	0	0

TEMPORARY ASSISTANCE to NEEDY FAMILIES

BY AGE
JUNE 2015

COUNTY	AGE 0-6	AGE 7-15	AGE 16-17	AGE 18-21	AGE 22-34	AGE 35-44	AGE 45-64	AGE 65+
RABUN	5	7	0	0	0	0	0	0
RANDOLPH	29	20	1	1	13	2	0	0
RICHMOND	441	532	89	39	105	22	5	0
ROCKDALE	65	51	9	10	24	6	1	0
SCHLEY	5	12	2	0	1	0	0	0
SCREVEN	15	17	5	2	1	0	0	0
SEMINOLE	0	0	1	0	0	0	0	0
SPALDING	177	377	75	26	12	4	0	0
STEPHENS	12	14	3	2	2	2	0	0
STEWART	8	2	1	1	2	2	0	0
SUMTER	5	38	11	4	0	0	0	0
TALBOT	13	8	0	3	3	0	0	0
TALIAFERRO	0	0	0	0	0	0	0	0
TATTNALL	1	4	2	0	0	0	0	0
TAYLOR	22	13	4	1	10	2	0	0
TELFAIR	1	3	0	0	0	0	0	0
TERRELL	8	12	5	1	1	2	0	0
THOMAS	291	416	68	23	26	3	2	0
TIFT	154	356	50	13	0	0	0	0
TOOMBS	4	11	2	1	1	0	0	0
TOWNS	0	0	0	0	0	0	0	0
TREUTLEN	229	414	101	28	15	5	0	0
TROUP	21	24	3	1	3	1	0	0
TURNER	3	9	2	0	0	0	0	0
TWIGGS	1	8	1	3	0	0	0	0
UNION	1	6	0	0	0	1	0	0
UPSON	3	8	4	2	1	1	0	0
WALKER	15	19	3	0	0	0	0	0
WALTON	278	522	92	18	17	2	1	0
WARE	11	16	3	1	0	0	0	0
WARREN	6	5	1	1	3	0	0	0
WASHINGTON	9	11	3	1	0	1	0	0
WAYNE	17	38	6	3	2	1	0	0
WEBSTER	4	1	2	0	1	0	0	0
WHEELER	0	0	0	0	0	0	0	0
WHITE	2	0	1	0	0	0	0	0
WHITFIELD	12	7	2	1	1	0	0	0
WILCOX	0	0	0	0	0	0	0	0
WILKES	0	5	2	1	0	0	1	0
WILKINSON	10	14	3	3	1	1	0	0
WORTH	1	3	3	0	0	0	0	0
STATE TOTAL	8,208	11,175	2,038	843	1,602	376	111	0

SOURCE: State TANF File

TANF

PROGRAM DESCRIPTION:

Temporary Assistance to Needy Families (TANF) replaced AFDC as a cash assistance program for needy families with the passage of the federal law "Personal Responsibility and Work Opportunity Reconciliation Act of 1996". TANF began for Georgia on July 1, 1997.

DATA TABLE DESCRIPTION:

TANF UNDUPLICATED CASE

CASE: An assistance unit (AU) may also be referred to as a case. A case is also referred to in Social Services and other programs.

PROCEDURE:

The number of active unduplicated cases counted for the SFY by county. The total unduplicated case is counted by each month range group. The State Total is the sum of for each category.

TEMPORARY ASSISTANCE to NEEDY FAMILIES

UNDUPLICATED CASES SFY 2015

COUNTY	Number of Unduplicated Cases	Number who have been on TANF for:			
		1-3 Months	4-7 Months	8-11 Months	12 Months
APPLING	2	1	1	0	0
ATKINSON	57	14	26	17	0
BACON	3	1	0	2	0
BAKER	16	7	6	3	0
BALDWIN	36	14	18	4	0
BANKS	7	1	4	2	0
BARROW	1	0	1	0	0
BARTOW	475	137	220	118	0
BEN HILL	10	2	7	1	0
BERRIEN	12	4	5	3	0
BIBB	50	37	11	2	0
BLECKLEY	3	0	2	1	0
BRANTLEY	4	0	3	1	0
BROOKS	35	9	11	15	0
BRYAN	12	1	5	6	0
BULLOCH	6	1	2	3	0
BURKE	5	2	0	3	0
BUTTS	14	1	10	3	0
CALHOUN	61	12	31	18	0
CAMDEN	60	22	16	22	0
CANDLER	3	2	1	0	0
CARROLL	77	27	24	26	0
CATOOSA	6	1	4	1	0
CHARLTON	14	2	8	4	0
CHATHAM	24	6	11	7	0
CHATTAHOOCHEE	271	38	158	75	0
CHATTOOGA	2	1	1	0	0
CHEROKEE	571	146	269	156	0
CLARKE	4	1	3	0	0
CLAY	822	263	341	218	0
CLAYTON	39	23	14	2	0
CLINCH	32	11	12	9	0
COBB	108	0	55	53	0
COFFEE	5	1	1	3	0
COLQUITT	32	9	11	12	0
COLUMBIA	4	1	2	1	0
COOK	7	1	3	3	0
COWETA	0	0	0	0	0
CRAWFORD	7	1	4	2	0
CRISP	3	0	2	1	0
DADE	1,165	360	529	276	0
DAWSON	1	0	1	0	0
DECATUR	0	0	0	0	0
DEKALB	187	43	91	53	0
DODGE	291	91	126	74	0
DOOLY	3	0	2	1	0
DOUGHERTY	1	0	1	0	0
DOUGLAS	5	1	3	1	0
EARLY	23	7	11	5	0
ECHOLS	6	1	4	1	0
EFFINGHAM	71	1	40	30	0

TEMPORARY ASSISTANCE to NEEDY FAMILIES

UNDUPLICATED CASES SFY 2015

COUNTY	Number of Unduplicated Cases	Number who have been on TANF for:			
		1-3 Months	4-7 Months	8-11 Months	12 Months
ELBERT	2	0	2	0	0
EMANUEL	21	5	12	4	0
EVANS	24	5	13	6	0
FANNIN	17	2	11	4	0
FAYETTE	4	0	2	2	0
FLOYD	1,678	583	634	461	0
FORSYTH	9	4	2	3	0
FRANKLIN	3	0	1	2	0
FULTON	142	41	65	36	0
GILMER	73	10	40	23	0
GLASCOCK	21	5	11	5	0
GLYNN	0	0	0	0	0
GORDON	356	162	131	63	0
GRADY	1	0	1	0	0
GREENE	220	48	101	71	0
GWINNETT	4	2	2	0	0
HABERSHAM	14	4	5	5	0
HALL	13	4	6	3	0
HANCOCK	10	2	4	4	0
HARALSON	6	1	2	3	0
HARRIS	74	23	32	19	0
HART	119	13	66	40	0
HEARD	6	2	3	1	0
HENRY	16	10	4	2	0
HOUSTON	0	0	0	0	0
IRWIN	15	5	7	3	0
JACKSON	7	0	4	3	0
JASPER	12	0	5	7	0
JEFF DAVIS	3	0	0	3	0
JEFFERSON	14	3	7	4	0
JENKINS	130	55	65	10	0
JOHNSON	0	0	0	0	0
JONES	194	27	110	57	0
LAMAR	9	0	5	4	0
LANIER	9	4	4	1	0
LAURENS	1	0	0	1	0
LEE	5	1	3	1	0
LIBERTY	54	12	31	11	0
LINCOLN	8	2	3	3	0
LONG	24	3	12	9	0
LOWNDES	5	4	1	0	0
LUMPKIN	100	6	63	31	0
MACON	11	1	4	6	0
MADISON	5	0	1	4	0
MARION	102	63	26	13	0
MCDUFFIE	3	1	2	0	0
MCINTOSH	17	2	7	8	0
MERIWETHER	13	4	6	3	0
MILLER	2	1	0	1	0
MITCHELL	0	0	0	0	0
MONROE	8	2	4	2	0

TEMPORARY ASSISTANCE to NEEDY FAMILIES

UNDUPLICATED CASES SFY 2015

COUNTY	Number of Unduplicated Cases	Number who have been on TANF for:			
		1-3 Months	4-7 Months	8-11 Months	12 Months
MONTGOMERY	512	148	207	157	0
MORGAN	246	40	137	69	0
MURRAY	3	2	1	0	0
MUSCOGEE	1	0	1	0	0
NEWTON	14	5	8	1	0
OCONEE	24	4	8	12	0
OGLETHORPE	54	21	19	14	0
PAULDING	9	3	3	3	0
PEACH	9	1	5	3	0
PICKENS	15	3	1	11	0
PIERCE	6	0	4	2	0
PIKE	9	0	6	3	0
POLK	1	0	0	1	0
PULASKI	9	2	3	4	0
PUTNAM	33	13	13	7	0
QUITMAN	635	218	312	105	0
RABUN	89	26	43	20	0
RANDOLPH	7	2	4	1	0
RICHMOND	5	1	1	3	0
ROCKDALE	2	0	2	0	0
SCHLEY	140	35	66	39	0
SCREVEN	23	4	12	7	0
SEMINOLE	5	2	2	1	0
SPALDING	8	0	1	7	0
STEPHENS	11	5	3	3	0
STEWART	0	0	0	0	0
SUMTER	9	2	2	5	0
TALBOT	16	6	5	5	0
TALIAFERRO	2	1	0	1	0
TATTNALL	15	7	7	1	0
TAYLOR	249	90	118	41	0
TELFAIR	118	16	73	29	0
TERRELL	18	3	6	9	0
THOMAS	1	0	0	1	0
TIFT	382	67	187	128	0
TOOMBS	39	12	9	18	0
TOWNS	1	0	0	1	0
TREUTLEN	1	0	0	1	0
TROUP	6	2	2	2	0
TURNER	13	4	4	5	0
TWIGGS	15	5	7	3	0
UNION	227	39	132	56	0
UPSON	7	0	5	2	0
WALKER	4	2	1	1	0
WALTON	11	2	4	5	0
WARE	38	4	14	20	0
WARREN	1	1	0	0	0
WASHINGTON	1	0	1	0	0
WAYNE	3	0	1	2	0
WEBSTER	18	4	2	12	0
WHEELER	0	0	0	0	0

TEMPORARY ASSISTANCE to NEEDY FAMILIES

UNDUPLICATED CASES SFY 2015

COUNTY	Number of Unduplicated Cases	<i>Number who have been on TANF for:</i>			
		1-3 Months	4-7 Months	8-11 Months	12 Months
WHITE	4	0	3	1	0
WHITFIELD	6	6	0	0	0
WILCOX	5	2	1	2	0
WILKES	0	0	0	0	0
WILKINSON	0	0	0	0	0
WORTH	0	0	0	0	0
STATE TOTAL	11,317	3,236	5,077	3,004	0

SOURCE: State TANF File

**SUPPLEMENTAL NUTRITION
ASSISTANCE PROGRAM (SNAP)**
FORMERLY FOOD STAMP

SNAP

PROGRAM DESCRIPTION:

The Supplemental Nutrition Assistance Program (SNAP), also known as the Food Stamp Program, is a federally funded program that provides monthly benefits to low-income households to help pay for the cost of food.

DATA TABLE DESCRIPTION:

FOOD STAMPS

HOUSEHOLDS: Households whose gross income (total income including taxes) is no more than 130 percent of the federal poverty level may qualify for food stamp benefits.

RECIPIENTS: An individual who receives public assistance.

PROCEDURE:

The total number of households and recipients average for the SFY by category for each county. Total Benefit Dollars is the sum of monthly benefit amount. The State Total is the sum of each category.

FOOD STAMPS

STATE FISCAL YEAR 2015

County	MONTHLY AVERAGE HOUSEHOLDS	MONTHLY AVERAGE RECIPIENTS	TOTAL BENEFIT DOLLARS
APPLING	1,614	3,583	\$5,048,996
ATKINSON	891	2,088	\$2,939,418
BACON	1,063	2,401	\$3,442,788
BAKER	548	1,056	\$1,604,771
BALDWIN	4,689	9,631	\$14,417,253
BANKS	1,270	2,914	\$3,996,318
BARROW	6,655	15,352	\$22,857,382
BARTOW	8,356	18,374	\$27,997,584
BEN HILL	2,442	5,204	\$7,573,931
BERRIEN	2,029	4,551	\$6,425,434
BIBB	21,684	44,957	\$68,471,832
BLECKLEY	1,103	2,322	\$3,334,833
BRANTLEY	1,802	4,139	\$6,151,673
BROOKS	1,986	4,103	\$5,903,847
BRYAN	1,680	3,742	\$5,538,770
BULLOCH	5,820	12,311	\$18,542,025
BURKE	3,357	7,151	\$10,690,560
BUTTS	2,402	5,129	\$7,679,053
CALHOUN	787	1,536	\$2,229,785
CAMDEN	3,385	7,815	\$11,564,054
CANDLER	1,089	2,378	\$3,461,524
CARROLL	9,631	20,684	\$30,839,404
CATOOSA	7,647	18,699	\$26,698,188
CHARLTON	1,007	2,214	\$3,201,767
CHATHAM	22,830	48,430	\$74,394,575
CHATTAHOOCHEE	381	844	\$1,248,798
CHATTOOGA	2,320	4,819	\$6,787,507
CHEROKEE	7,087	16,096	\$24,586,725
CLARKE	13,967	29,589	\$45,669,667
CLAY	660	1,287	\$1,946,397
CLAYTON	37,468	85,799	\$136,956,546
CLINCH	984	2,165	\$3,047,749
COBB	35,642	78,394	\$122,963,006
COFFEE	4,503	10,245	\$15,032,376
COLQUITT	5,949	12,812	\$19,011,227
COLUMBIA	4,469	10,545	\$15,804,003
COOK	2,126	4,624	\$6,804,200
COWETA	7,787	17,657	\$26,952,426
CRAWFORD	1,295	2,669	\$3,903,202
CRISP	3,315	6,894	\$10,307,669
DADE	942	2,031	\$2,783,859
DAWSON	1,129	2,437	\$3,536,472
DECATUR	4,050	8,597	\$12,834,836
DEKALB	77,204	158,245	\$248,316,698
DODGE	2,125	4,268	\$6,185,033
DOOLY	1,359	2,779	\$4,029,834
DOUGHERTY	16,480	34,183	\$53,230,754
DOUGLAS	11,355	26,277	\$40,624,670
EARLY	1,870	4,015	\$5,979,899
ECHOLS	380	941	\$1,416,090

FOOD STAMPS

STATE FISCAL YEAR 2015

County	MONTHLY AVERAGE HOUSEHOLDS	MONTHLY AVERAGE RECIPIENTS	TOTAL BENEFIT DOLLARS
EFFINGHAM	2,823	6,636	\$9,670,625
ELBERT	2,616	5,432	\$7,750,447
EMANUEL	2,694	5,886	\$8,556,705
EVANS	1,155	2,565	\$3,825,824
FANNIN	1,510	3,172	\$4,250,235
FAYETTE	3,222	7,307	\$11,132,369
FLOYD	9,273	19,565	\$28,930,850
FORSYTH	3,038	6,815	\$10,361,482
FRANKLIN	2,099	4,438	\$6,362,340
FULTON	94,225	182,937	\$294,975,791
GILMER	1,763	3,959	\$5,646,546
GLASCOCK	262	587	\$860,311
GLYNN	7,557	16,144	\$24,877,845
GORDON	3,900	8,545	\$12,243,726
GRADY	2,835	5,975	\$8,551,173
GREENE	1,310	2,588	\$3,745,785
GWINNETT	44,368	106,870	\$166,070,465
HABERSHAM	2,409	5,215	\$7,300,329
HALL	13,349	31,652	\$47,567,413
HANCOCK	1,204	2,246	\$3,315,408
HARALSON	2,910	6,103	\$9,022,475
HARRIS	1,197	2,441	\$3,553,560
HART	2,351	4,973	\$7,086,983
HEARD	1,205	2,664	\$3,825,757
HENRY	14,193	31,489	\$48,564,303
HOUSTON	11,622	25,821	\$39,222,665
IRWIN	995	2,171	\$3,092,713
JACKSON	3,188	7,001	\$10,239,510
JASPER	1,154	2,540	\$3,762,468
JEFF DAVIS	1,611	3,583	\$5,161,898
JEFFERSON	2,386	4,982	\$7,178,171
JENKINS	1,210	2,552	\$3,682,704
JOHNSON	979	1,872	\$2,645,020
JONES	2,011	4,207	\$6,177,135
LAMAR	2,147	4,450	\$6,759,317
LANIER	1,050	2,378	\$3,408,311
LAURENS	6,948	14,973	\$22,259,176
LEE	1,808	4,283	\$6,410,086
LIBERTY	4,437	10,366	\$15,706,730
LINCOLN	758	1,557	\$2,216,541
LONG	1,299	3,275	\$4,799,191
LOWNDES	11,113	24,374	\$36,919,762
LUMPKIN	1,661	3,513	\$4,902,046
MACON	1,614	3,028	\$4,506,711
MADISON	2,038	4,355	\$6,214,966
MARION	1,004	2,006	\$2,948,743
MCDUFFIE	2,804	6,204	\$9,138,352
MCINTOSH	1,229	2,454	\$3,644,846
MERIWETHER	2,807	5,811	\$8,437,079
MILLER	802	1,628	\$2,338,850

FOOD STAMPS

STATE FISCAL YEAR 2015

County	MONTHLY AVERAGE HOUSEHOLDS	MONTHLY AVERAGE RECIPIENTS	TOTAL BENEFIT DOLLARS
MITCHELL	3,316	6,879	\$10,063,107
MONROE	2,007	4,050	\$5,916,348
MONTGOMERY	816	1,672	\$2,399,204
MORGAN	1,232	2,460	\$3,538,158
MURRAY	3,199	7,111	\$9,874,128
MUSCOGEE	23,380	48,036	\$74,488,497
NEWTON	8,420	18,731	\$28,781,468
OCONEE	811	1,766	\$2,581,436
OGLETHORPE	861	1,812	\$2,602,526
PAULDING	7,548	17,944	\$26,945,560
PEACH	3,222	6,187	\$9,551,018
PICKENS	1,794	3,864	\$5,417,269
PIERCE	1,840	4,009	\$5,694,232
PIKE	1,284	2,768	\$4,060,631
POLK	4,782	10,181	\$15,240,297
PULASKI	986	1,989	\$2,909,266
PUTNAM	2,003	4,256	\$6,232,253
QUITMAN	356	684	\$935,471
RABUN	988	2,018	\$2,733,809
RANDOLPH	1,058	2,099	\$2,996,396
RICHMOND	25,581	54,966	\$84,934,137
ROCKDALE	7,947	17,773	\$28,182,572
SCHLEY	425	941	\$1,281,743
SCREVEN	1,683	3,607	\$5,322,404
SEMINOLE	1,302	2,703	\$4,012,308
SPALDING	7,634	15,538	\$23,934,092
STEPHENS	3,211	6,627	\$9,341,879
STEWART	743	1,317	\$2,002,330
SUMTER	5,060	10,250	\$15,660,059
TALBOT	825	1,512	\$2,214,217
TALIAFERRO	326	629	\$912,922
TATNALL	1,872	4,166	\$5,980,199
TAYLOR	1,020	1,928	\$2,768,867
TELFAIR	1,360	2,695	\$3,935,071
TERRELL	1,655	3,277	\$4,985,808
THOMAS	5,870	12,270	\$17,870,816
TIFT	4,831	10,551	\$15,367,004
TOOMBS	3,226	6,990	\$10,126,053
TOWNS	545	1,083	\$1,493,211
TREUTLEN	908	1,920	\$2,719,302
TROUP	6,731	14,589	\$21,757,260
TURNER	1,292	2,582	\$3,762,215
TWIGGS	1,147	2,142	\$3,102,608
UNION	1,217	2,586	\$3,559,574
UPSON	3,854	7,693	\$11,414,435
WALKER	4,695	10,153	\$14,409,048
WALTON	5,619	11,930	\$17,544,313
WARE	4,415	9,373	\$13,763,090
WARREN	857	1,676	\$2,436,068
WASHINGTON	2,618	5,446	\$8,023,988

FOOD STAMPS

STATE FISCAL YEAR 2015

County	MONTHLY AVERAGE HOUSEHOLDS	MONTHLY AVERAGE RECIPIENTS	TOTAL BENEFIT DOLLARS
WAYNE	4,525	10,737	\$15,921,640
WEBSTER	305	594	\$843,578
WHEELER	648	1,361	\$1,936,102
WHITE	1,681	3,760	\$5,382,590
WHITFIELD	6,471	14,721	\$20,914,141
WILCOX	867	1,823	\$2,640,442
WILKES	1,282	2,595	\$3,724,498
WILKINSON	1,132	2,336	\$3,336,646
WORTH	2,597	5,271	\$7,618,952
STATE	850,628	1,825,185	\$2,782,884,402

SOURCE: SUCCESS Food Stamp Participation Report DMD6929I

Georgia's Food Stamp Households

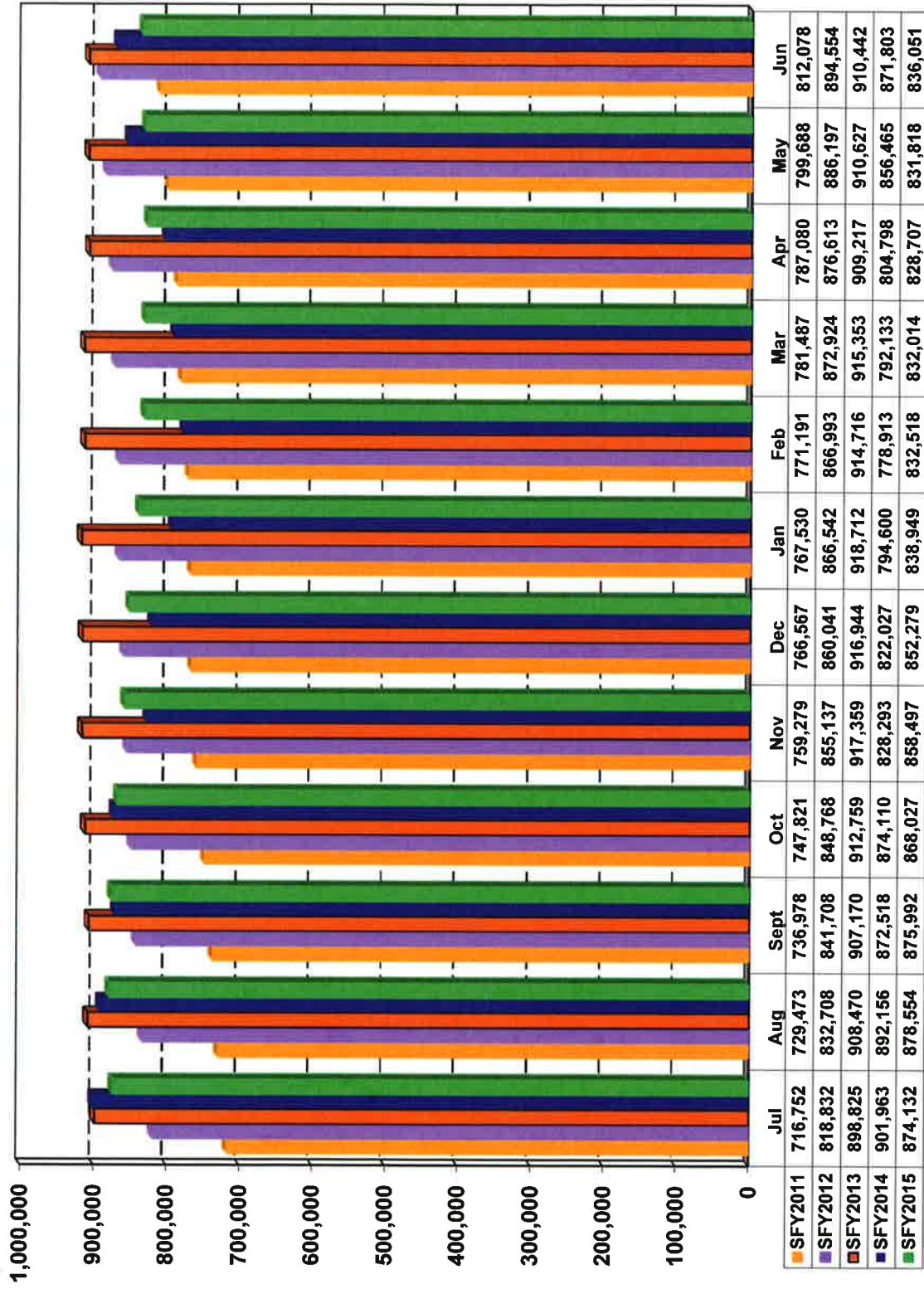

Source: SUCCESS Food Stamp Participation Report DMD6929I

SNAP

PROGRAM DESCRIPTION:

The Supplemental Nutrition Assistance Program (SNAP), also known as the Food Stamp Program, is a federally funded program that provides monthly benefits to low-income households to help pay for the cost of food.

DATA TABLE DESCRIPTION:

FOOD STAMP RECIPIENTS BY RACE AND ETHNICITY

RECIPIENTS: An individual who receives public assistance.

PROCEDURE:

The number of recipients in the reporting month of June is group by ethnicity and by race for each county. The State Total is the sum of each category.

FOOD STAMP RECIPIENTS BY RACE AND ETHNICITY

JUNE 2015

COUNTY	LATINO					NON-LATINO				
	Asian	Black	Native American	Pacific Islander/ Alaskan	White	Asian	Black	Native American	Pacific Islander/ Alaskan	White
APPLING	3	3	0	0	230	3	1,072	1	4	1,712
ATKINSON	1	1	1	0	303	0	460	1	0	1,025
BACON	0	1	0	0	110	4	748	2	0	1,174
BAKER	1	0	1	0	27	7	537	3	1	342
BALDWIN	2	3	2	1	95	42	5,983	11	7	2,459
BANKS	0	1	0	0	183	9	364	4	3	2,209
BARROW	4	26	3	8	1,049	188	5,692	23	14	8,309
BARTOW	3	26	19	2	1,274	61	3,220	34	15	12,161
BEN HILL	0	1	3	1	128	13	2,663	11	7	1,943
BERRIEN	1	0	1	0	148	6	781	8	4	3,019
BIBB	3	45	12	5	564	130	33,726	49	21	6,294
BLECKLEY	0	2	0	0	35	22	1,097	0	3	1,081
BRANTLEY	0	0	0	0	41	1	163	6	5	3,412
BROOKS	0	2	0	1	144	1	2,564	4	11	1,529
BRYAN	0	5	1	3	69	24	1,135	18	11	2,076
BULLOCH	0	16	2	9	319	33	6,736	9	22	4,232
BURKE	0	1	0	0	33	14	4,645	3	8	1,608
BUTTS	0	4	0	0	71	10	2,218	8	10	2,757
CALHOUN	0	0	0	0	41	1	1,100	6	0	278
CAMDEN	2	18	10	2	227	60	2,880	21	16	3,929
CANDLER	0	2	1	0	235	0	801	0	3	923
CARROLL	3	22	8	1	800	51	6,696	40	18	10,613
CATOOSA	8	16	8	7	2,441	121	1,490	34	23	21,854
CHARLTON	0	1	0	0	7	4	798	2	3	1,109
CHATHAM	8	120	18	20	1,461	239	34,207	98	43	8,810
CHATTAHOOCHEE	0	4	0	0	16	1	356	1	6	417
CHATTOOGA	0	1	0	0	150	9	457	3	8	2,940
CHEROKEE	9	41	12	4	2,628	138	2,303	28	29	9,652
CLARKE	9	74	19	36	2,670	374	20,244	62	35	17,042
CLAY	0	0	0	0	0	3	873	1	1	116
CLAYTON	42	471	47	73	7,452	1,464	68,683	178	109	12,395
CLINCH	0	0	0	0	29	0	995	3	0	854
COBB	43	508	68	58	12,650	898	42,693	241	128	16,615
COFFEE	0	7	6	1	714	11	4,042	11	3	4,612
COLQUITT	0	17	2	2	1,739	22	5,176	10	8	5,080
COLUMBIA	1	41	5	4	460	152	3,225	21	32	5,837
COOK	0	2	0	0	129	7	1,997	2	5	2,068
COWETA	1	26	3	8	916	75	7,302	36	17	8,512
CRAWFORD	0	0	0	0	41	2	740	8	4	1,467
CRISP	0	4	0	0	67	30	4,598	8	1	1,525
DADE	0	0	0	0	15	4	15	2	2	1,194
DAWSON	0	0	0	0	71	6	138	4	0	1,879
DECATUR	1	15	3	2	358	11	5,634	6	6	2,448
DEKALB	119	722	96	103	13,216	11,556	165,664	574	313	48,188
DODGE	4	2	0	0	48	8	1,613	0	0	1,784
DOOLY	0	2	0	0	159	2	1,654	0	1	580
DOUGHERTY	8	24	5	9	447	53	26,752	31	16	4,028
DOUGLAS	5	115	7	9	2,041	158	15,772	80	64	9,307
EARLY	0	3	0	0	31	8	2,709	1	2	642
ECHOLS	0	0	0	0	354	0	50	3	0	521
EFFINGHAM	2	8	2	0	153	15	1,973	15	6	3,930
ELBERT	1	4	0	5	342	19	2,816	1	11	2,441
EMANUEL	0	3	0	1	129	11	2,927	4	3	2,201
EVANS	1	1	0	1	333	0	1,104	2	2	903
FANNIN	0	0	0	0	47	4	42	0	0	2,138
FAYETTE	3	38	2	8	629	153	3,284	16	21	2,666
FLOYD	11	15	3	8	1,600	145	5,494	17	19	10,904

FOOD STAMP RECIPIENTS BY RACE AND ETHNICITY

JUNE 2015

COUNTY	LATINO					NON-LATINO				
	Asian	Black	Native American	Pacific Islander/Alaskan	White	Asian	Black	Native American	Pacific Islander/Alaskan	White
FORSYTH	4	10	2	6	1,052	209	730	19	15	3,766
FRANKLIN	0	1	0	1	134	10	616	2	3	3,000
FULTON	78	704	94	100	8,929	2,920	149,681	375	165	10,122
GILMER	0	4	4	2	445	8	94	3	1	2,394
GLASCOCK	0	0	0	0	1	0	94	0	0	412
GLYNN	0	42	3	2	807	39	9,428	26	34	6,458
GORDON	0	10	7	0	853	21	467	3	4	5,445
GRADY	0	3	3	3	505	11	2,769	9	3	2,143
GREENE	0	2	0	0	70	0	892	2	1	417
GWINNETT	110	912	165	157	24,964	4,935	46,034	283	212	21,054
HABERSHAM	7	6	5	1	603	56	210	5	1	2,949
HALL	9	55	26	7	9,080	307	5,766	61	19	18,948
HANCOCK	0	0	0	0	3	0	1,793	0	0	230
HARALSON	0	2	1	0	35	9	414	9	11	4,863
HARRIS	0	0	0	0	34	5	793	6	5	1,361
HART	0	2	0	1	146	22	1,338	3	4	2,859
HEARD	0	0	0	6	47	2	787	4	1	1,878
HENRY	10	162	9	19	1,281	419	19,661	88	79	10,073
HOUSTON	8	45	11	7	1,120	209	16,115	28	21	9,329
IRWIN	0	0	0	2	26	2	934	1	3	944
JACKSON	2	4	0	5	229	24	822	4	4	3,055
JASPER	1	2	0	0	100	9	744	3	6	1,188
JEFF DAVIS	6	2	0	0	313	11	971	3	3	2,144
JEFFERSON	0	1	0	0	36	1	3,518	1	2	866
JENKINS	1	4	0	0	46	0	1,438	0	1	794
JOHNSON	0	1	0	0	15	1	797	1	2	646
JONES	0	1	0	1	15	6	1,309	9	7	2,382
LAMAR	0	9	1	1	89	14	2,506	13	3	2,691
LANIER	0	4	0	0	60	15	747	4	1	1,341
LAURENS	4	16	2	2	477	38	8,706	12	7	6,072
LEE	0	4	2	0	78	38	1,452	10	3	2,219
LIBERTY	1	120	3	12	563	96	6,239	21	56	2,715
LINCOLN	0	1	1	0	4	0	839	4	3	540
LONG	1	10	0	3	331	23	1,216	1	14	1,376
LOWNDES	6	43	5	8	887	120	15,387	26	18	6,640
LUMPKIN	0	0	4	0	94	10	180	4	0	2,534
MACON	0	6	0	1	51	2	2,218	6	3	456
MADISON	0	2	1	3	143	59	378	0	2	1,785
MARION	1	2	2	1	102	4	837	1	1	957
MCDUFFIE	0	1	1	2	78	3	3,715	7	3	1,827
MCINTOSH	0	3	0	0	12	8	959	0	8	1,138
MERIWETHER	0	5	0	0	86	9	3,473	6	10	2,450
MILLER	2	2	1	0	7	0	809	3	4	650
MITCHELL	0	3	0	0	190	5	4,214	6	3	1,608
MONROE	2	1	3	1	59	9	1,667	10	5	1,969
MONTGOMERY	0	0	1	1	67	0	499	0	2	710
MORGAN	0	8	5	0	63	2	879	1	3	779
MURRAY	0	2	2	0	609	7	103	3	4	4,602
MUSCOGEE	14	154	27	21	1,461	255	34,345	88	120	9,945
NEWTON	3	42	3	8	379	50	7,369	12	17	3,976
OCONEE	0	0	1	1	79	27	161	1	3	725
OGLETHORPE	0	1	0	0	24	23	383	2	3	858
PAULDING	3	63	13	2	609	78	5,394	40	35	10,081
PEACH	0	15	1	0	205	25	3,916	2	5	1,405
PICKENS	0	2	0	0	93	13	102	5	1	2,668
PIERCE	0	1	1	0	105	2	665	2	8	2,858
PIKE	0	0	0	2	35	7	969	5	5	1,862

FOOD STAMP RECIPIENTS BY RACE AND ETHNICITY

JUNE 2015

COUNTY	LATINO					NON-LATINO				
	Asian	Black	Native American	Pacific Islander/Alaskan	White	Asian	Black	Native American	Pacific Islander/Alaskan	White
POLK	0	10	6	1	836	16	2,038	13	4	6,212
PULASKI	1	4	1	0	32	0	833	0	2	768
PUTNAM	0	2	1	0	244	27	1,796	5	0	1,658
QUITMAN	1	0	0	0	2	0	375	3	2	168
RABUN	0	2	0	0	107	4	25	5	1	1,328
RANDOLPH	0	0	0	0	3	0	1,535	1	1	259
RICHMOND	12	148	8	6	796	172	41,317	82	95	10,421
ROCKDALE	4	83	10	17	1,254	126	11,411	38	41	4,067
SCHLEY	0	0	0	0	24	0	332	2	1	433
SCREVEN	0	6	1	0	14	8	2,110	1	3	1,068
SEMINOLE	2	9	0	0	43	2	1,496	1	1	953
SPALDING	6	17	3	2	383	27	7,331	22	19	5,603
STEPHENS	1	6	0	0	348	28	1,139	11	10	4,603
STEWART	1	0	0	0	8	1	970	3	1	158
SUMTER	0	8	1	1	297	22	7,483	2	7	1,555
TALBOT	0	0	5	0	12	2	1,085	0	0	312
TALIAFERRO	0	1	0	0	14	0	303	0	0	83
TATTNALL	0	7	0	2	393	3	1,293	1	3	1,881
TAYLOR	1	0	1	0	31	3	937	3	1	607
TELFAIR	0	0	0	0	20	0	1,228	1	0	946
TERRELL	0	4	0	0	42	6	2,749	1	0	379
THOMAS	0	33	2	1	260	36	8,587	25	6	3,885
TIFT	5	11	0	2	1,098	17	5,827	6	5	3,710
TOOMBS	0	4	0	1	573	12	2,663	5	9	2,740
TOWNS	0	0	0	0	11	0	16	0	0	750
TREUTLEN	0	7	0	0	60	6	1,815	3	2	1,483
TROUP	0	10	3	1	256	29	7,419	13	15	5,724
TURNER	0	2	2	0	55	5	1,627	2	1	663
TWIGGS	0	2	1	0	13	2	1,061	4	5	788
UNION	0	0	2	0	40	14	89	7	0	1,696
UPSON	1	5	1	0	144	17	3,575	5	7	3,857
WALKER	0	4	2	8	94	17	577	11	13	6,863
WALTON	0	21	2	2	365	73	4,059	11	12	4,928
WARE	0	3	0	0	218	17	4,019	11	10	4,256
WARREN	0	1	0	1	13	4	1,179	1	2	208
WASHINGTON	0	4	0	0	34	11	3,816	3	10	1,052
WAYNE	0	9	2	1	485	21	4,289	11	14	5,563
WEBSTER	1	0	0	0	20	0	330	0	1	142
WHEELER	0	2	0	0	37	0	445	1	1	546
WHITE	0	1	0	0	51	11	141	8	1	2,747
WHITFIELD	0	25	7	4	3,150	46	819	20	11	7,573
WILCOX	0	1	0	0	30	5	778	0	2	739
WILKES	0	1	2	0	44	12	1,590	3	2	607
WILKINSON	0	0	0	0	25	0	1,131	1	2	911
WORTH	1	6	0	1	82	6	2,477	5	1	2,292
STATE	609	5,418	843	832	129,659	27,369	1,047,758	3,359	2,385	596,086

SOURCE: June 2015 Food Stamp File

SNAP

PROGRAM DESCRIPTION:

The Supplemental Nutrition Assistance Program (SNAP), also known as the Food Stamp Program, is a federally funded program that provides monthly benefits to low-income households to help pay for the cost of food.

DATA TABLE DESCRIPTION:

FOOD STAMP RECIPIENTS BY AGE

RECIPIENTS: An individual who receives public assistance.

PROCEDURE:

The number of recipients in the reporting month of June is group by age for each county. The State Total is the sum of each age group.

FOOD STAMP RECIPIENTS BY AGE

JUNE 2015

COUNTY	AGE 0-6	AGE 7-15	AGE 16-17	AGE 18-21	AGE 22-34	AGE 35-44	AGE 45-64	AGE 65+
APPLING	679	666	113	163	565	301	475	66
ATKINSON	376	444	94	106	292	141	305	34
BACON	444	496	76	89	353	222	308	51
BAKER	170	171	32	55	195	97	174	25
BALDWIN	1,688	1,974	275	488	1,821	875	1,383	101
BANKS	567	670	111	144	518	307	392	64
BARROW	2,493	4,042	644	683	2,421	1,806	2,979	248
BARTOW	3,159	3,950	607	832	3,137	1,902	2,939	289
BEN HILL	897	1,133	183	289	901	500	766	101
BERRIEN	725	817	155	233	757	454	728	99
BIBB	8,786	9,302	1,562	2,462	7,839	4,191	6,256	451
BLECKLEY	440	500	90	157	437	256	314	46
BRANTLEY	657	789	145	192	686	435	652	72
BROOKS	950	911	150	240	829	431	644	101
BRYAN	616	843	132	151	666	361	512	61
BULLOCH	2,404	2,428	398	875	2,589	1,001	1,527	156
BURKE	1,191	1,486	245	404	1,258	653	972	103
BUTTS	932	1,097	193	285	991	557	945	78
CALHOUN	215	331	55	84	288	158	245	50
CAMDEN	1,468	1,627	236	392	1,543	777	1,013	109
CANDLER	410	474	85	106	359	205	287	39
CARROLL	3,719	4,012	690	1,132	3,549	2,005	2,827	318
CATOOSA	4,402	6,268	1,070	1,207	4,156	3,114	5,210	575
CHARLTON	377	408	65	93	360	228	355	38
CHATHAM	10,232	10,847	1,611	2,184	8,705	4,297	6,487	661
CHATTAHOOCHEE	164	177	29	43	157	91	129	11
CHATTOOGA	747	700	132	204	734	398	582	71
CHEROKEE	3,276	3,893	572	606	2,361	1,616	2,267	253
CLARKE	8,809	8,982	1,456	2,182	8,443	4,259	5,950	484
CLAY	171	233	42	55	200	96	163	34
CLAYTON	20,766	23,757	3,834	4,916	17,177	8,957	10,510	997
CLINCH	366	424	62	105	345	192	352	35
COBB	16,709	19,678	3,054	3,544	13,131	7,391	9,282	1,113
COFFEE	2,028	2,167	365	555	1,742	940	1,407	203
COLQUITT	2,573	2,954	463	589	2,152	1,183	1,928	214
COLUMBIA	2,064	2,436	395	446	1,858	1,158	1,295	126
COOK	802	964	160	238	798	483	681	84
COWETA	3,507	4,099	659	874	3,245	1,848	2,444	220
CRAWFORD	396	452	82	129	452	270	430	51
CRISP	1,194	1,397	235	387	1,273	654	965	128
DADE	212	233	40	62	242	155	252	36
DAWSON	380	444	68	90	381	233	438	64
DECATUR	1,678	1,841	341	614	1,816	846	1,197	151
DEKALB	31,891	34,318	5,734	7,635	27,498	15,179	44,556	73,740
DODGE	679	708	116	184	659	395	638	80
DOOLY	454	571	97	121	444	251	398	62
DOUGHERTY	6,375	7,090	1,273	1,931	6,527	3,208	4,541	428
DOUGLAS	5,855	7,151	1,228	1,493	4,908	3,059	3,492	372
EARLY	647	780	139	231	679	332	513	75
ECHOLS	263	253	26	54	131	70	115	16
EFFINGHAM	1,244	1,453	251	299	1,137	700	906	114

FOOD STAMP RECIPIENTS BY AGE

JUNE 2015

COUNTY	AGE 0-6	AGE 7-15	AGE 16-17	AGE 18-21	AGE 22-34	AGE 35-44	AGE 45-64	AGE 65+
ELBERT	1,064	1,326	234	262	935	648	1,059	112
EMANUEL	1,088	1,255	206	311	1,039	513	753	114
EVANS	537	620	81	109	424	204	311	61
FANNIN	394	446	76	104	472	265	430	44
FAYETTE	1,359	1,799	272	309	1,221	762	986	112
FLOYD	3,609	4,306	632	885	3,346	1,966	3,135	337
FORSYTH	1,342	1,421	224	216	886	679	904	141
FRANKLIN	680	801	128	165	704	437	742	110
FULTON	35,088	39,528	6,844	9,417	33,352	18,313	28,052	2,574
GILMER	629	694	100	131	532	304	494	71
GLASCOCK	93	110	27	27	77	57	99	17
GLYNN	3,783	4,041	636	847	3,190	1,664	2,436	242
GORDON	1,404	1,662	271	320	1,238	690	1,064	161
GRADY	1,180	1,302	214	271	976	522	862	122
GREENE	296	329	53	78	231	153	212	32
GWINNETT	23,564	29,136	4,472	4,479	14,686	9,870	10,756	1,863
HABERSHAM	855	919	123	159	699	408	576	104
HALL	8,178	9,693	1,451	1,395	4,919	3,045	5,012	585
HANCOCK	350	393	72	125	380	223	445	38
HARALSON	936	1,044	201	285	1,062	633	1,082	101
HARRIS	405	479	81	105	426	254	396	58
HART	792	934	159	242	801	492	851	104
HEARD	482	567	99	144	505	319	526	83
HENRY	6,492	7,734	1,517	1,828	5,886	3,774	4,137	433
HOUSTON	5,691	6,668	1,017	1,391	5,525	2,701	3,615	285
IRWIN	335	484	82	94	362	210	304	41
JACKSON	865	983	170	201	802	441	601	86
JASPER	423	523	85	100	385	216	299	22
JEFF DAVIS	808	829	132	179	648	301	488	68
JEFFERSON	810	983	170	271	863	465	755	108
JENKINS	433	504	80	144	410	235	423	55
JOHNSON	229	312	49	93	315	169	269	27
JONES	646	824	163	187	727	451	672	60
LAMAR	1,262	1,144	169	257	1,076	546	791	82
LANIER	373	518	91	122	397	255	376	40
LAURENS	2,910	3,723	618	838	2,904	1,715	2,426	202
LEE	730	985	183	216	767	450	436	39
LIBERTY	2,182	2,386	378	537	2,126	925	1,170	122
LINCOLN	224	290	47	65	276	152	282	56
LONG	629	798	126	135	564	314	378	31
LOWNDES	4,934	5,301	860	1,392	4,930	2,355	3,043	325
LUMPKIN	489	543	104	145	546	311	591	97
MACON	491	529	115	165	591	285	511	56
MADISON	456	521	93	130	443	271	407	52
MARION	361	399	73	114	360	168	378	55
MCDUFFIE	1,086	1,310	222	311	1,082	590	940	96
MCINTOSH	355	409	87	131	375	257	466	48
MERIWETHER	1,035	1,321	253	310	1,070	650	1,262	138
MILLER	223	326	61	81	295	162	274	56
MITCHELL	1,211	1,371	230	337	1,181	579	994	126
MONROE	727	723	161	206	733	440	664	72

FOOD STAMP RECIPIENTS BY AGE

JUNE 2015

COUNTY	AGE 0-6	AGE 7-15	AGE 16-17	AGE 18-21	AGE 22-34	AGE 35-44	AGE 45-64	AGE 65+
MONTGOMERY	229	291	53	60	237	131	240	39
MORGAN	357	366	77	102	320	192	293	33
MURRAY	1,001	1,228	189	299	1,090	580	813	132
MUSCOGEE	9,825	10,290	1,701	2,584	9,546	4,874	7,013	597
NEWTON	2,460	2,948	574	669	2,213	1,338	1,484	173
OCONEE	168	260	54	47	174	113	163	19
OGLETHORPE	254	228	56	74	258	143	244	37
PAULDING	3,152	3,943	693	827	3,065	2,059	2,338	241
PEACH	1,048	1,127	194	332	1,277	598	905	93
PICKENS	516	627	111	159	543	325	540	63
PIERCE	630	772	156	184	667	425	726	82
PIKE	468	706	130	134	509	330	561	47
POLK	1,731	2,148	354	424	1,661	1,040	1,621	157
PULASKI	288	351	73	87	342	151	310	39
PUTNAM	749	873	138	190	678	361	678	66
QUITMAN	80	110	16	44	111	62	115	13
RABUN	275	294	47	70	265	179	280	62
RANDOLPH	341	397	69	86	367	152	342	45
RICHMOND	11,294	12,639	2,012	2,813	10,863	5,354	7,466	616
ROCKDALE	3,538	4,346	728	873	3,198	1,883	2,283	202
SCHLEY	143	199	31	52	146	79	125	17
SCREVEN	632	675	119	166	616	329	597	77
SEMINOLE	446	551	99	177	499	275	396	64
SPALDING	2,739	2,870	477	733	2,795	1,433	2,127	239
STEPHENS	1,095	1,306	209	270	1,112	698	1,286	170
STEWART	198	203	35	76	219	133	245	33
SUMTER	1,737	2,073	388	635	1,885	984	1,485	189
TALBOT	237	273	45	75	252	149	343	42
TALIAFERRO	71	72	13	24	71	43	97	10
TATTNALL	785	867	145	192	653	366	501	74
TAYLOR	299	274	50	85	326	186	319	45
TELFAIR	434	453	66	124	426	240	383	69
TERRELL	632	659	145	210	663	302	507	63
THOMAS	2,696	2,896	516	711	2,443	1,260	2,068	245
TIFT	2,216	2,642	402	670	1,913	1,087	1,565	186
TOOMBS	1,314	1,278	193	310	1,092	563	1,050	207
TOWNS	121	152	27	34	166	87	177	13
TREUTLEN	826	831	159	184	558	293	466	59
TROUP	2,774	3,251	545	745	2,596	1,377	1,999	183
TURNER	440	497	83	155	505	219	404	54
TWIGGS	304	366	57	103	378	206	420	42
UNION	318	380	67	99	360	216	339	69
UPSON	1,406	1,512	307	408	1,471	873	1,497	138
WALKER	1,442	1,600	276	400	1,577	961	1,182	151
WALTON	1,801	2,113	364	455	1,577	992	1,797	374
WARE	1,774	1,836	290	487	1,717	892	1,388	150
WARREN	256	322	47	71	254	131	303	25
WASHINGTON	905	1,027	171	290	988	514	908	127
WAYNE	2,081	2,497	404	523	1,934	1,098	1,714	144
WEBSTER	84	101	25	34	86	44	106	14
WHEELER	205	259	41	57	179	111	149	31

FOOD STAMP RECIPIENTS BY AGE

JUNE 2015

COUNTY	AGE 0-6	AGE 7-15	AGE 16-17	AGE 18-21	AGE 22-34	AGE 35-44	AGE 45-64	AGE 65+
WHITE	508	650	128	150	559	383	501	81
WHITFIELD	2,673	2,846	431	594	2,139	1,124	1,620	228
WILCOX	285	335	61	101	294	177	276	26
WILKES	412	512	94	127	398	256	401	61
WILKINSON	386	467	76	137	404	215	357	28
WORTH	926	1,020	191	275	1,016	523	815	105
STATE TOTAL	359,770	411,896	68,064	90,996	323,096	180,156	280,589	99,751

SOURCE: June 2015 Food Stamp File

MEDICAID

ARM MEDICAID

PROGRAM DESCRIPTION:

AFDC-Related Medicaid (ARM) is a federally funded medically assistance program for low income individuals and families. Eligibility is determined by applying TANF policies.

DATA TABLE DESCRIPTION:

ARM MEDICAID – Monthly Average Cases

RSM: Right from the Start Medicaid is coverage available for children born on or after October 1, 1983 and pregnant women.

LIM: Low Income Medicaid provides Medicaid benefits for children up to age 18 and adults who are not receiving SSI.

OTHER ARM: The Other ARM Medicaid category includes the following Medicaid programs: Foster Care, Transitional Medicaid Assistance (TMA), 4 Month Extended (Child Support Increase), Adoption Assistance, Newborn (if mother Medicaid eligible), Standard Filing Unit (SFU), Stepchild and Medically Needy (for a pregnant woman or a child whose income exceeds RSM levels).

PROCEDURE:

The total number of cases average for the SFY by category for each county. Total ARM is the sum of RSM cases, plus LIM cases and Other ARM Medicaid. The State Total is the sum of each category.

ARM MEDICAID
STATE FISCAL YEAR 2015
MONTHLY AVERAGE CASES

COUNTY	RSM	LIM	OTHER ARM MEDICAID	TOTAL ARM
APPLING	664	240	156	1,059
ATKINSON	518	130	110	758
BACON	495	179	132	806
BAKER	125	82	48	255
BALDWIN	1,662	773	446	2,881
BANKS	328	149	96	573
BARROW	4,232	1,558	631	6,421
BARTOW	3,823	1,789	1,088	6,701
BEN HILL	920	489	228	1,637
BERRIEN	815	310	191	1,316
BIBB	6,651	3,883	2,150	12,684
BLECKLEY	368	191	95	654
BRANTLEY	788	384	191	1,362
BROOKS	734	319	194	1,248
BRYAN	832	287	203	1,322
BULLOCH	2,314	874	573	3,761
BURKE	1,125	595	320	2,040
BUTTS	1,194	420	289	1,903
CALHOUN	265	119	57	441
CAMDEN	1,425	609	375	2,408
CANDLER	354	151	71	577
CARROLL	3,037	1,695	978	5,710
CATOOSA	11,509	2,986	2,531	17,026
CHARLTON	431	176	105	711
CHATHAM	9,776	3,381	2,634	15,791
CHATTAHOOCHEE	144	62	31	237
CHATTOOGA	578	315	197	1,091
CHEROKEE	5,235	1,283	1,358	7,876
CLARKE	10,406	3,693	3,036	17,135
CLAY	162	87	27	276
CLAYTON	19,553	8,817	5,271	33,641
CLINCH	396	166	109	671
COBB	20,595	6,197	5,137	31,930
COFFEE	2,228	845	632	3,705
COLQUITT	2,440	879	588	3,907
COLUMBIA	2,491	848	524	3,862
COOK	823	383	224	1,430
COWETA	4,314	1,657	1,060	7,031
CRAWFORD	477	233	120	830
CRISP	899	386	205	1,490
DADE	145	53	28	225
DAWSON	398	175	118	691
DECATUR	1,365	643	340	2,348
DEKALB	28,108	10,537	6,817	45,462
DODGE	426	189	91	707
DOOLY	358	147	58	563
DOUGHERTY	5,289	2,886	1,246	9,420
DOUGLAS	5,349	2,326	1,298	8,973
EARLY	469	250	105	824
ECHOLS	238	68	52	358
EFFINGHAM	1,519	507	384	2,411
ELBERT	1,572	522	265	2,359

ARM MEDICAID
STATE FISCAL YEAR 2015
MONTHLY AVERAGE CASES

COUNTY	RSM	LIM	OTHER ARM MEDICAID	TOTAL ARM
EMANUEL	700	295	156	1,151
EVANS	425	193	97	714
FANNIN	381	123	79	583
FAYETTE	1,838	658	447	2,942
FLOYD	3,800	1,494	963	6,257
FORSYTH	1,935	530	431	2,895
FRANKLIN	621	288	117	1,025
FULTON	39,454	14,088	26,949	80,490
GILMER	506	170	135	810
GLASCOCK	109	57	29	195
GLYNN	3,275	1,244	860	5,379
GORDON	691	321	137	1,150
GRADY	1,244	417	295	1,956
GREENE	96	33	25	155
GWINNETT	30,798	7,402	6,795	44,994
HABERSHAM	585	191	98	875
HALL	14,283	2,661	3,176	20,119
HANCOCK	315	145	72	532
HARALSON	1,056	498	276	1,830
HARRIS	515	209	128	851
HART	1,135	415	290	1,840
HEARD	520	269	151	940
HENRY	5,967	2,681	1,666	10,314
HOUSTON	4,834	2,043	1,305	8,181
IRWIN	386	191	98	675
JACKSON	777	314	234	1,326
JASPER	309	128	77	513
JEFF DAVIS	772	261	212	1,245
JEFFERSON	868	328	187	1,382
JENKINS	411	221	116	748
JOHNSON	255	128	53	436
JONES	870	348	190	1,409
LAMAR	986	547	312	1,846
LANIER	395	159	96	650
LAURENS	3,454	1,257	696	5,407
LEE	1,143	448	319	1,909
LIBERTY	1,995	943	531	3,468
LINCOLN	265	91	45	401
LONG	573	277	171	1,021
LOWNDES	4,488	1,780	1,244	7,512
LUMPKIN	503	195	122	820
MACON	462	266	115	843
MADISON	393	176	101	670
MARION	342	202	80	625
MCDUFFIE	1,099	434	250	1,783
MCINTOSH	431	166	93	690
MERIWETHER	1,217	533	311	2,061
MILLER	213	113	43	370
MITCHELL	1,274	551	375	2,201
MONROE	787	307	187	1,280
MONTGOMERY	189	64	37	290
MORGAN	316	91	80	488

ARM MEDICAID
STATE FISCAL YEAR 2015
MONTHLY AVERAGE CASES

COUNTY	RSM	LIM	OTHER ARM MEDICAID	TOTAL ARM
MURRAY	533	269	128	930
MUSCOGEE	7,960	4,095	2,319	14,374
NEWTON	1,730	1,089	528	3,347
OCONEE	200	63	46	309
OGLETHORPE	96	62	27	185
PAULDING	3,778	1,468	952	6,198
PEACH	991	488	286	1,766
PICKENS	647	287	152	1,086
PIERCE	883	328	186	1,396
PIKE	815	328	179	1,322
POLK	1,836	831	469	3,137
PULASKI	252	137	53	442
PUTNAM	830	241	154	1,225
QUITMAN	70	27	7	104
RABUN	379	108	76	563
RANDOLPH	278	182	70	530
RICHMOND	9,311	4,543	2,601	16,456
ROCKDALE	3,252	1,444	816	5,512
SCHLEY	172	89	38	299
SCREVEN	588	283	134	1,004
SEMINOLE	399	187	93	679
SPALDING	1,946	1,049	572	3,567
STEPHENS	1,664	611	390	2,665
STEWART	174	103	43	319
SUMTER	1,212	706	289	2,207
TALBOT	243	128	55	426
TALIAFERRO	70	31	19	120
TATTNALL	642	275	153	1,070
TAYLOR	266	169	67	502
TELFAIR	313	125	65	504
TERRELL	500	281	165	946
THOMAS	2,334	974	602	3,910
TIFT	2,038	670	454	3,161
TOOMBS	944	418	371	1,733
TOWNS	156	59	34	249
TREUTLEN	469	331	107	906
TROUP	3,088	1,198	809	5,096
TURNER	413	158	98	670
TWIGGS	287	126	60	473
UNION	447	144	94	685
UPSON	1,459	748	431	2,638
WALKER	1,145	633	335	2,113
WALTON	1,372	701	389	2,461
WARE	1,648	655	396	2,699
WARREN	251	113	51	415
WASHINGTON	864	378	200	1,442
WAYNE	3,408	1,587	881	5,876
WEBSTER	102	36	27	165
WHEELER	144	71	28	243
WHITE	393	171	88	652
WHITFIELD	2,083	681	517	3,280
WILCOX	177	92	46	314

ARM MEDICAID
STATE FISCAL YEAR 2015
MONTHLY AVERAGE CASES

COUNTY	RSM	LIM	OTHER ARM MEDICAID	TOTAL ARM
WILKES	443	167	102	712
WILKINSON	391	195	126	712
WORTH	748	298	182	1,228
STATE TOTAL	377,445	143,497	111,817	632,759

Source: SUCCESS Report DMF80311, AU Load Activity Report

ABD MEDICAID

PROGRAM DESCRIPTION:

Aged, Blind and Disabled Medicaid (ABD) is medical assistance for aged, blind or disabled individuals who are not eligible for SSI. These individuals receive Medicaid only.

DATA TABLE DESCRIPTION:

ABD MEDICAID – Monthly Average Cases

QMB: Qualified Medicare Beneficiaries – a "non-Medicaid" COA under which recipients are entitled to limited Medicaid services, such as payment by Medicaid of their Medicare Premiums, deductibles and co-insurance.

OTHER ABD: The Other ABD Medicaid category includes the following programs: Nursing Home (NH), Hospital Care NH Medically Needy, Specified Low-Income Medicare Beneficiaries (SLMB), Qualified Disabled Working Individuals, Former SSI-Disabled Child, Medically Needy and Waivers (Katie Beckett, Mental Retardation & Model).

PROCEDURE:

The total number of cases average for the SFY by category for each county. Total ABD is the sum of QMB cases, plus Other ABD Medicaid. The State Total is the sum of each category.

AGED, BLIND AND DISABLED MEDICAID

STATE FISCAL YEAR 2015
MONTHLY AVERAGE CASES

COUNTY	QMB	OTHER	TOTAL ABD
APPLING	161	137	298
ATKINSON	154	110	264
BACON	187	208	395
BAKER	81	72	154
BALDWIN	498	594	1,092
BANKS	278	285	562
BARROW	587	453	1,039
BARTOW	1,079	1,053	2,132
BEN HILL	430	471	900
BERRIEN	353	375	729
BIBB	2,181	2,225	4,406
BLECKLEY	90	97	186
BRANTLEY	284	262	546
BROOKS	277	298	575
BRYAN	203	202	405
BULLOCH	621	652	1,274
BURKE	453	385	838
BUTTS	115	125	240
CALHOUN	165	312	478
CAMDEN	335	321	655
CANDLER	243	343	586
CARROLL	1,424	1,597	3,020
CATOOSA	3,489	3,464	6,952
CHARLTON	189	190	379
CHATHAM	2,365	2,218	4,583
CHATTAHOOCHEE	36	31	67
CHATTOOGA	283	433	716
CHEROKEE	749	823	1,572
CLARKE	1,302	1,193	2,495
CLAY	109	89	198
CLAYTON	1,950	1,527	3,477
CLINCH	182	202	384
COBB	2,804	3,135	5,939
COFFEE	699	592	1,291
COLQUITT	820	732	1,552
COLUMBIA	544	541	1,086
COOK	302	326	628
COWETA	549	629	1,178
CRAWFORD	173	233	406
CRISP	398	337	736
DADE	402	500	902
DAWSON	232	224	456
DECATUR	487	525	1,012
DEKALB	7,373	6,501	13,874
DODGE	184	216	400
DOOLY	208	182	390
DOUGHERTY	1,450	1,272	2,723
DOUGLAS	966	891	1,857
EARLY	268	237	505
ECHOLS	37	37	74
EFFINGHAM	351	336	687
ELBERT	513	552	1,066

AGED, BLIND AND DISABLED MEDICAID

STATE FISCAL YEAR 2015
MONTHLY AVERAGE CASES

COUNTY	QMB	OTHER	TOTAL ABD
EMANUEL	275	270	546
EVANS	111	94	205
FANNIN	231	273	504
FAYETTE	193	264	456
FLOYD	1,307	1,528	2,835
FORSYTH	362	367	728
FRANKLIN	432	462	894
FULTON	7,181	8,184	15,365
GILMER	194	256	450
GLASCOCK	81	108	189
GLYNN	877	910	1,787
GORDON	201	292	493
GRADY	499	463	962
GREENE	72	88	159
GWINNETT	3,694	3,294	6,987
HABERSHAM	469	508	977
HALL	1,801	1,756	3,557
HANCOCK	192	223	415
HARALSON	505	542	1,047
HARRIS	264	266	529
HART	515	490	1,005
HEARD	514	625	1,139
HENRY	2,738	2,735	5,472
HOUSTON	951	969	1,921
IRWIN	199	172	371
JACKSON	83	70	153
JASPER	17	15	32
JEFF DAVIS	171	239	411
JEFFERSON	378	404	782
JENKINS	194	185	379
JOHNSON	130	182	312
JONES	293	325	619
LAMAR	516	552	1,068
LANIER	154	149	302
LAURENS	717	684	1,401
LEE	117	102	218
LIBERTY	383	344	727
LINCOLN	131	116	247
LONG	118	159	278
LOWNDES	1,177	1,259	2,435
LUMPKIN	382	405	786
MACON	234	302	536
MADISON	328	306	634
MARION	175	194	369
MCDUFFIE	406	336	742
MCINTOSH	166	124	290
MERIWETHER	598	653	1,251
MILLER	104	136	240
MITCHELL	510	463	973
MONROE	368	444	812
MONTGOMERY	65	56	120
MORGAN	31	19	50

AGED, BLIND AND DISABLED MEDICAID

STATE FISCAL YEAR 2015
MONTHLY AVERAGE CASES

COUNTY	QMB	OTHER	TOTAL ABD
MURRAY	497	582	1,079
MUSCOGEE	2,439	2,290	4,729
NEWTON	151	129	280
OCONEE	15	16	31
OGLETHORPE	136	147	283
PAULDING	721	772	1,493
PEACH	336	241	577
PICKENS	273	350	624
PIERCE	354	334	687
PIKE	113	239	352
POLK	638	737	1,375
PULASKI	75	107	183
PUTNAM	256	261	516
QUITMAN	48	58	106
RABUN	612	647	1,259
RANDOLPH	195	195	390
RICHMOND	2,539	2,378	4,917
ROCKDALE	186	152	337
SCHLEY	63	46	109
SCREVEN	251	260	510
SEMINOLE	197	204	400
SPALDING	607	627	1,235
STEPHENS	1,378	1,337	2,715
STEWART	144	150	294
SUMTER	757	778	1,535
TALBOT	148	158	306
TALIAFERRO	54	29	83
TATTNALL	183	186	369
TAYLOR	159	167	327
TELFAIR	181	220	402
TERRELL	51	39	89
THOMAS	812	771	1,583
TIFT	784	780	1,563
TOOMBS	2,052	2,123	4,175
TOWNS	114	100	214
TREUTLEN	74	81	155
TROUP	392	484	876
TURNER	75	94	169
TWIGGS	194	226	419
UNION	244	185	430
UPSON	1,094	1,218	2,311
WALKER	257	398	656
WALTON	4,384	4,412	8,796
WARE	702	797	1,499
WARREN	176	177	353
WASHINGTON	446	381	827
WAYNE	1,092	1,140	2,232
WEBSTER	53	35	88
WHEELER	54	62	116
WHITE	267	246	513
WHITFIELD	632	804	1,437
WILCOX	92	119	211

AGED, BLIND AND DISABLED MEDICAID

STATE FISCAL YEAR 2015
MONTHLY AVERAGE CASES

COUNTY	QMB	OTHER	TOTAL ABD
WILKES	245	207	451
WILKINSON	141	163	304
WORTH	678	687	1,365
STATE TOTAL	100,224	101,626	201,850

SOURCE: SUCCESS REPORT DMF8031I, AU LOAD ACTIVITY REPORT

**COUNTY STATISTICAL REPORTING
SYSTEM (COSTAR)**

COSTAR

PROGRAM DESCRIPTION:

County Statistical Reporting System (COSTAR) is primarily to track purchase of services and Title IV-E expenditures.

DATA TABLE DESCRIPTION:

PAYMENTS BY CATEGORY FOR CHILDREN IN CHILDCARE – Monthly Average Children Receiving Payment

APPLICANT SERVICES: To provide childcare to TANF applicants who need childcare in order to conduct job search activities through the Employment Services Program.

TANF: To enable Temporary Assistance for Needy Families (TANF) applicants and recipients to find and maintain employment by providing needed education, training or employment services. The goal is for the client to avoid TANF receipt or to leave TANF and be self-sufficient.

TRANSITIONAL: To provide childcare as a support service to recent TANF applicants/recipients as they stabilize in new employment activities.

LOW INCOME WORKING: To provide childcare to low-income families who are working, in school or in training.

PRE-K: To provide extended day child care for non-TANF recipients whose children attend Georgia lottery funded Pre-K programs.

FOSTER CARE SUPPLEMENTAL SUPERVISION: To charge expenditures for childcare provided to children who reside in a DFCS Family Foster Home (Regular or Relative) and need children when the foster parent works outside of the home or the child in foster care needs childcare in support of a protective service plan.

PROCEDURE:

The total number of client counts average for the SFY by category for each county. The Total is the sum of Applicant Services, plus TANF, Transitional, Low Income Working, Pre-K and Foster Care Supplemental Supervision. The State Total is the sum of each category.

PAYMENTS BY CATEGORY FOR CHILDREN IN CHILDCARE

STATE FISCAL YEAR 2015
MONTHLY AVERAGE CHILDREN RECEIVING PAYMENTS

COUNTY	APPLICANT SERVICES	TANF	TRANSITIONAL	LOW INCOME WORKING	Pre-K	FOSTER CARE SUPPLEMENTAL SUPERVISION	TOTAL
APPLING	0	0	0	117	2	2	121
ATKINSON	0	0	0	10	0	3	13
BACON	0	0	0	70	0	15	85
BAKER	0	0	0	7	0	0	7
BALDWIN	14	13	22	1,087	21	26	1,183
BANKS	0	0	0	37	2	15	54
BARROW	2	0	2	311	12	45	372
BARTOW	1	2	15	516	3	80	617
BEN HILL	0	0	0	103	0	5	108
BERRIEN	0	0	0	97	0	13	110
BIBB	78	18	66	4,334	42	145	4,683
BLECKLEY	0	1	0	60	3	7	71
BRANTLEY	0	0	0	47	1	7	55
BROOKS	0	0	0	68	0	9	77
BRYAN	0	0	0	111	2	5	118
BULLOCH	0	0	2	510	12	27	551
BURKE	0	6	1	392	1	13	413
BUTTS	1	1	2	274	0	11	289
CALHOUN	0	1	0	7	0	1	9
CAMDEN	0	0	0	463	33	42	538
CANDLER	0	0	0	62	1	0	63
CARROLL	5	5	15	490	2	51	568
CATOOSA	0	2	0	170	3	58	233
CHARLTON	0	0	0	59	0	3	62
CHATHAM	1	0	2	4,244	79	122	4,448
CHATTAHOOCHEE	1	0	1	20	0	0	22
CHATTOOGA	0	2	0	16	0	11	29
CHEROKEE	3	3	8	701	14	145	874
CLARKE	3	2	10	836	38	46	935
CLAY	1	0	0	19	0	0	20
CLAYTON	50	74	218	7,866	149	284	8,641
CLINCH	0	0	0	7	0	3	10
COBB	84	188	114	5,546	86	308	6,326
COFFEE	0	0	0	281	0	33	314
COLQUITT	0	0	0	281	4	33	318
COLUMBIA	1	2	3	423	6	17	452
COOK	0	0	1	116	0	3	120
COWETA	5	8	8	747	7	31	806
CRAWFORD	0	0	1	74	2	9	86
CRISP	1	0	0	131	1	7	140
DADE	0	0	0	9	1	10	20
DAWSON	0	0	1	103	4	9	117
DECATUR	4	1	6	260	3	7	281
DEKALB	290	803	1,123	10,431	213	440	13,300
DODGE	0	1	3	198	14	25	241
DOOLY	0	0	0	37	1	3	41
DOUGHERTY	14	81	17	2,419	40	92	2,663
DOUGLAS	10	5	16	2,002	13	114	2,160
EARLY	0	2	0	92	2	1	97
ECHOLS	0	0	0	6	0	0	6
EFFINGHAM	0	0	0	208	2	7	217

PAYMENTS BY CATEGORY FOR CHILDREN IN CHILDCARE

STATE FISCAL YEAR 2015
MONTHLY AVERAGE CHILDREN RECEIVING PAYMENTS

COUNTY	APPLICANT SERVICES	TANF	TRANSITIONAL	LOW INCOME WORKING	Pre-K	FOSTER CARE SUPPLEMENTAL SUPERVISION	TOTAL
ELBERT	0	0	3	79	2	8	92
EMANUEL	0	0	0	364	6	10	380
EVANS	0	0	0	52	1	10	63
FANNIN	0	0	0	46	0	5	51
FAYETTE	2	5	4	379	4	33	427
FLOYD	3	2	2	697	6	63	773
FORSYTH	1	0	1	266	18	39	325
FRANKLIN	0	0	0	96	1	10	107
FULTON	414	1,319	463	12,735	237	224	15,392
GILMER	0	0	0	14	0	8	22
GLASCOCK	0	0	0	3	0	0	3
GLYNN	1	0	0	804	11	79	895
GORDON	1	2	1	203	1	57	265
GRADY	0	1	0	218	1	3	223
GREENE	0	0	0	32	1	5	38
GWINNETT	75	351	264	5,365	172	466	6,693
HABERSHAM	0	0	4	112	2	5	123
HALL	3	36	15	858	52	40	1,004
HANCOCK	0	0	0	32	0	6	38
HARALSON	0	0	0	140	1	39	180
HARRIS	0	12	0	67	0	15	94
HART	0	0	0	90	0	14	104
HEARD	0	1	0	18	0	1	20
HENRY	7	2	37	2,578	47	172	2,843
HOUSTON	13	0	22	1,502	36	55	1,628
IRWIN	0	0	0	67	0	7	74
JACKSON	0	0	1	131	9	25	166
JASPER	0	0	0	83	6	10	99
JEFF DAVIS	0	0	0	95	0	7	102
JEFFERSON	0	4	6	103	1	5	119
JENKINS	0	2	0	35	0	2	39
JOHNSON	0	0	0	85	2	0	87
JONES	1	0	1	156	8	21	187
LAMAR	0	2	2	252	0	10	266
LANIER	0	0	0	47	0	9	56
LAURENS	0	6	7	486	8	12	519
LEE	0	0	1	300	6	4	311
LIBERTY	0	0	1	448	10	24	483
LINCOLN	0	0	0	16	0	1	17
LONG	0	0	0	38	3	5	46
LOWNDES	1	0	1	1,731	3	58	1,794
LUMPKIN	1	0	2	126	1	14	144
MACON	0	0	0	86	0	20	106
MADISON	0	0	1	115	6	27	149
MARION	0	0	0	7	1	3	11
MCDUFFIE	1	4	0	503	4	13	525
MCINTOSH	0	0	0	35	0	11	46
MERIWETHER	0	1	0	99	0	0	100
MILLER	0	0	0	24	1	4	29
MITCHELL	0	1	0	195	6	2	204
MONROE	1	0	2	158	0	11	172

PAYMENTS BY CATEGORY FOR CHILDREN IN CHILDCARE

STATE FISCAL YEAR 2015
MONTHLY AVERAGE CHILDREN RECEIVING PAYMENTS

COUNTY	APPLICANT SERVICES	TANF	TRANSITIONAL	LOW INCOME WORKING	Pre-K	FOSTER CARE SUPPLEMENTAL SUPERVISION	TOTAL
MONTGOMERY	0	0	0	28	0	2	30
MORGAN	1	0	1	54	0	2	58
MURRAY	1	0	0	160	2	14	177
MUSCOGEE	46	128	72	3,145	83	190	3,664
NEWTON	4	4	11	1,150	40	154	1,363
OCONEE	0	0	0	67	8	9	84
OGLETHORPE	0	0	0	49	1	7	57
PAULDING	2	1	7	1,066	8	119	1,203
PEACH	4	0	6	293	10	18	331
PICKENS	0	0	0	55	0	17	72
PIERCE	0	0	0	53	0	16	69
PIKE	0	1	0	103	0	10	114
POLK	1	2	0	169	1	46	219
PULASKI	0	0	1	151	4	2	158
PUTNAM	3	115	0	261	2	6	387
QUITMAN	0	0	0	0	0	0	0
RABUN	0	0	0	25	0	7	32
RANDOLPH	0	0	0	11	0	2	13
RICHMOND	85	47	104	4,695	23	111	5,065
ROCKDALE	7	80	38	1,124	28	101	1,378
SCHLEY	0	0	0	11	0	0	11
SCREVEN	0	1	0	108	0	11	120
SEMINOLE	0	0	0	183	0	1	184
SPALDING	6	19	13	1,004	3	43	1,088
STEPHENS	0	1	0	235	2	19	257
STEWART	0	0	0	1	0	0	1
SUMTER	0	1	1	235	1	45	283
TALBOT	0	0	0	23	0	0	23
TALIAFERRO	0	0	0	4	0	2	6
TATTNALL	0	0	0	166	8	6	180
TAYLOR	0	0	0	6	0	3	9
TELFAIR	0	0	1	83	0	0	84
TERRELL	0	1	0	56	0	2	59
THOMAS	0	3	0	287	4	21	315
TIFT	0	1	0	596	2	33	632
TOOMBS	0	0	0	370	5	10	385
TOWNS	0	0	0	17	0	0	17
TREUTLEN	0	0	0	44	0	3	47
TROUP	3	4	0	929	8	16	960
TURNER	0	0	0	86	0	23	109
TWIGGS	0	0	0	19	0	1	20
UNION	0	0	0	22	0	1	23
UPSON	0	3	0	160	0	9	172
WALKER	0	0	0	89	4	49	142
WALTON	2	0	1	542	24	53	622
WARE	0	0	0	140	0	24	164
WARREN	0	2	0	62	0	0	64
WASHINGTON	0	3	3	307	1	12	326
WAYNE	0	1	3	119	0	9	132
WEBSTER	0	0	0	4	0	0	4
WHEELER	0	0	0	34	0	0	34

PAYMENTS BY CATEGORY FOR CHILDREN IN CHILDCARE

STATE FISCAL YEAR 2015

MONTHLY AVERAGE CHILDREN RECEIVING PAYMENTS

COUNTY	APPLICANT SERVICES	TANF	TRANSITIONAL	LOW INCOME WORKING	Pre-K	FOSTER CARE SUPPLEMENTAL SUPERVISION	TOTAL
WHITE	0	0	0	84	1	5	90
WHITFIELD	0	0	3	256	3	55	317
WILCOX	0	0	0	9	0	1	10
WILKES	0	1	2	100	0	2	105
WILKINSON	0	0	1	43	0	23	67
WORTH	0	1	0	209	2	5	217
STATE TOTAL	1,259	3,392	2,766	97,948	1,771	5,335	112,471

SOURCE: COSTAR (Total may differ due to rounding).

NOTE: Payments to vendors for services result in duplication in counting individual children.

(State funded services were omitted.)

COSTAR

PROGRAM DESCRIPTION:

County Statistical Reporting System (COSTAR) is primarily to track purchase of services and Title IV-E expenditures.

DATA TABLE DESCRIPTION:

PAYMENTS BY CATEGORY FOR CHILDREN IN CHILDCARE – Annual Expenditure

APPLICANT SERVICES: To provide childcare to TANF applicants who need childcare in order to conduct job search activities through the Employment Services Program.

TANF: To enable Temporary Assistance for Needy Families (TANF) applicants and recipients to find and maintain employment by providing needed education, training or employment services. The goal is for the client to avoid TANF receipt or to leave TANF and be self-sufficient.

TRANSITIONAL: To provide childcare as a support service to recent TANF applicants/recipients as they stabilize in new employment activities.

LOW INCOME WORKING: To provide childcare to low-income families who are working, in school or in training.

PRE-K: To provide extended day child care for non-TANF recipients whose children attend Georgia lottery funded Pre-K programs.

FOSTER CARE SUPPLEMENTAL SUPERVISION: To charge expenditures for childcare provided to children who reside in a DFCS Family Foster Home (Regular or Relative) and need children when the foster parent works outside of the home or the child in foster care needs childcare in support of a protective service plan.

PROCEDURE:

The total expenditure is one or more services for the SFY by category for each county. The Total is the sum of Applicant Services, plus TANF, Transitional, Low Income Working, Pre-K and Foster Care Supplemental Supervision. The State Total is the sum of each category.

PAYMENTS BY CATEGORY FOR CHILDREN IN CHILDCARE

STATE FISCAL YEAR 2015

Annual Expenditures

COUNTY	APPLICANT SERVICES	TANF	TRANSITIONAL	LOW INCOME WORKING	Pre-K	FOSTER CARE SUPPLEMENTAL SUPERVISION	TOTAL
APPLING	\$0	\$245	\$0	\$132,438	\$2,599	\$4,415	\$139,697
ATKINSON	\$0	\$0	\$0	\$10,108	\$0	\$6,240	\$16,348
BACON	\$0	\$0	\$0	\$78,473	\$0	\$21,127	\$99,600
BAKER	\$0	\$0	\$0	\$8,749	\$0	\$345	\$9,094
BALDWIN	\$20,653	\$13,205	\$36,035	\$1,570,728	\$22,923	\$75,316	\$1,738,860
BANKS	\$0	\$0	\$0	\$36,166	\$552	\$29,260	\$65,978
BARROW	\$2,005	\$0	\$3,173	\$460,411	\$13,115	\$149,011	\$627,715
BARTOW	\$1,752	\$25,189	\$20,507	\$780,442	\$2,893	\$205,315	\$1,036,098
BEN HILL	\$2,182	\$0	\$0	\$106,484	\$0	\$10,145	\$118,811
BERRIEN	\$0	\$0	\$0	\$116,339	\$0	\$22,530	\$138,869
BIBB	\$120,270	\$401,340	\$105,101	\$6,091,723	\$47,528	\$295,555	\$7,061,517
BLECKLEY	\$440	\$690	\$0	\$66,034	\$1,830	\$10,454	\$79,448
BRANTLEY	\$0	\$0	\$0	\$51,838	\$502	\$13,412	\$65,752
BROOKS	\$0	\$0	\$0	\$95,832	\$384	\$19,661	\$115,877
BRYAN	\$0	\$0	\$0	\$152,331	\$2,497	\$11,222	\$166,050
BULLOCH	\$376	\$0	\$3,798	\$735,316	\$7,863	\$57,131	\$804,484
BURKE	\$350	\$4,788	\$1,588	\$441,915	\$907	\$22,067	\$471,615
BUTTS	\$908	\$3,150	\$3,944	\$425,044	\$0	\$25,731	\$458,777
CALHOUN	\$0	\$910	\$0	\$9,916	\$0	\$2,178	\$13,004
CAMDEN	\$0	\$100	\$0	\$918,572	\$44,737	\$120,433	\$1,083,842
CANDLER	\$0	\$0	\$0	\$78,091	\$750	\$0	\$78,841
CARROLL	\$6,770	\$11,355	\$19,797	\$617,574	\$1,469	\$129,659	\$786,624
CATOOSA	\$0	\$1,977	\$0	\$233,419	\$1,496	\$134,931	\$371,823
CHARLTON	\$0	\$0	\$0	\$53,840	\$0	\$7,929	\$61,769
CHATHAM	\$1,839	\$0	\$3,664	\$6,041,968	\$87,545	\$305,766	\$6,440,782
CHATTAHOOCHEE	\$864	\$0	\$1,083	\$21,991	\$351	\$0	\$24,289
CHATTOOGA	\$0	\$1,007	\$0	\$21,792	\$0	\$21,895	\$44,694
CHEROKEE	\$7,154	\$37,359	\$14,304	\$1,419,743	\$16,845	\$531,548	\$2,026,953
CLARKE	\$4,252	\$1,140	\$15,769	\$1,189,631	\$47,265	\$165,597	\$1,423,654
CLAY	\$2,351	\$0	\$0	\$18,633	\$0	\$0	\$20,984
CLAYTON	\$105,564	\$292,748	\$483,100	\$16,255,786	\$192,096	\$771,640	\$18,100,933
CLINCH	\$0	\$0	\$0	\$11,288	\$0	\$9,076	\$20,364
COBB	\$182,550	\$318,869	\$275,769	\$11,497,351	\$102,362	\$1,160,263	\$13,537,164
COFFEE	\$0	\$0	\$0	\$326,846	\$0	\$65,133	\$391,979
COLQUITT	\$624	\$240	\$0	\$323,806	\$3,542	\$79,373	\$407,585
COLUMBIA	\$442	\$1,770	\$3,845	\$595,190	\$7,866	\$46,487	\$655,600
COOK	\$450	\$25	\$798	\$139,409	\$0	\$8,345	\$149,027
COWETA	\$6,988	\$23,767	\$17,286	\$1,098,837	\$7,301	\$95,507	\$1,249,686
CRAWFORD	\$560	\$0	\$1,190	\$95,101	\$2,202	\$18,805	\$117,858
CRISP	\$957	\$125	\$0	\$145,591	\$428	\$10,550	\$157,651
DADE	\$0	\$66	\$0	\$10,473	\$490	\$26,390	\$37,419
DAWSON	\$0	\$0	\$1,654	\$140,325	\$6,020	\$26,321	\$174,320
DECATUR	\$8,610	\$410	\$10,570	\$321,197	\$3,165	\$19,621	\$363,573
DEKALB	\$631,528	\$1,276,738	\$2,447,852	\$21,224,194	\$278,487	\$1,227,651	\$27,086,450
DODGE	\$432	\$420	\$3,812	\$219,505	\$13,649	\$36,699	\$274,517
DOOLY	\$0	\$0	\$0	\$38,835	\$512	\$6,840	\$46,187
DOUGHERTY	\$20,745	\$32,958	\$28,368	\$3,483,540	\$44,098	\$199,521	\$3,809,230
DOUGLAS	\$22,162	\$5,371	\$33,861	\$4,183,037	\$15,337	\$329,789	\$4,589,557
EARLY	\$0	\$1,995	\$0	\$90,029	\$1,790	\$1,494	\$95,308
ECHOLS	\$0	\$0	\$0	\$7,852	\$0	\$0	\$7,852
EFFINGHAM	\$0	\$0	\$0	\$310,967	\$2,312	\$20,110	\$333,389
ELBERT	\$0	\$0	\$4,216	\$86,672	\$204	\$23,465	\$114,557
EMANUEL	\$0	\$45	\$0	\$405,357	\$5,888	\$20,296	\$431,586
EVANS	\$0	\$95	\$0	\$56,907	\$1,369	\$25,297	\$83,668
FANNIN	\$0	\$0	\$0	\$48,692	\$0	\$15,485	\$64,177
FAYETTE	\$4,486	\$11,543	\$7,232	\$755,936	\$5,670	\$86,588	\$871,455
FLOYD	\$4,245	\$37,529	\$3,032	\$1,013,991	\$7,644	\$130,990	\$1,197,431
FORSYTH	\$1,434	\$60	\$3,483	\$513,420	\$23,636	\$162,292	\$704,325

PAYMENTS BY CATEGORY FOR CHILDREN IN CHILDCARE

STATE FISCAL YEAR 2015

Annual Expenditures

COUNTY	APPLICANT SERVICES	TANF	TRANSITIONAL	LOW INCOME WORKING	Pre-K	FOSTER CARE SUPPLEMENTAL SUPERVISION	TOTAL
FRANKLIN	\$0	\$0	\$0	\$108,039	\$440	\$23,430	\$131,909
FULTON	\$948,624	\$1,817,038	\$1,064,740	\$26,190,878	\$302,796	\$790,721	\$31,114,797
GILMER	\$0	\$0	\$0	\$17,082	\$0	\$19,097	\$36,179
GLASCOCK	\$0	\$0	\$0	\$4,011	\$0	\$0	\$4,011
GLYNN	\$2,509	\$0	\$0	\$1,102,090	\$12,303	\$187,634	\$1,304,536
GORDON	\$2,170	\$2,519	\$1,154	\$294,548	\$1,510	\$119,573	\$421,474
GRADY	\$0	\$970	\$0	\$238,880	\$742	\$6,770	\$247,362
GREENE	\$0	\$0	\$0	\$37,076	\$1,103	\$12,729	\$50,908
GWINNETT	\$183,168	\$333,257	\$560,443	\$10,837,286	\$211,451	\$1,546,362	\$13,671,966
HABERSHAM	\$0	\$95	\$4,271	\$132,877	\$352	\$14,620	\$152,215
HALL	\$5,804	\$51,430	\$35,156	\$1,761,191	\$63,533	\$143,965	\$2,061,079
HANCOCK	\$0	\$142	\$0	\$30,758	\$0	\$9,109	\$40,009
HARALSON	\$0	\$139	\$0	\$180,296	\$1,052	\$88,019	\$269,506
HARRIS	\$0	\$18,361	\$0	\$103,114	\$452	\$28,567	\$150,494
HART	\$0	\$0	\$182	\$113,805	\$0	\$33,924	\$147,911
HEARD	\$282	\$2,200	\$0	\$21,685	\$0	\$2,790	\$26,957
HENRY	\$15,128	\$38,440	\$84,800	\$5,082,703	\$57,311	\$463,970	\$5,742,352
HOUSTON	\$19,126	\$0	\$36,282	\$2,061,448	\$38,022	\$129,587	\$2,284,465
IRWIN	\$0	\$0	\$0	\$67,307	\$0	\$15,439	\$82,746
JACKSON	\$250	\$0	\$1,838	\$232,959	\$12,299	\$69,091	\$316,437
JASPER	\$350	\$0	\$0	\$109,375	\$6,154	\$22,029	\$137,908
JEFF DAVIS	\$432	\$15	\$363	\$101,895	\$0	\$11,853	\$114,558
JEFFERSON	\$0	\$3,158	\$7,411	\$108,480	\$805	\$8,244	\$128,098
JENKINS	\$0	\$1,360	\$0	\$44,123	\$0	\$3,009	\$48,492
JOHNSON	\$0	\$0	\$0	\$89,922	\$1,174	\$0	\$91,096
JONES	\$1,121	\$0	\$1,806	\$208,640	\$9,753	\$53,271	\$274,591
LAMAR	\$352	\$5,850	\$3,490	\$359,645	\$0	\$23,713	\$393,050
LANIER	\$0	\$0	\$0	\$58,410	\$0	\$20,222	\$78,632
LAURENS	\$494	\$4,759	\$10,046	\$537,638	\$4,294	\$19,547	\$576,778
LEE	\$508	\$450	\$1,039	\$422,498	\$6,506	\$9,459	\$440,460
LIBERTY	\$528	\$270	\$3,036	\$626,561	\$10,376	\$58,200	\$698,971
LINCOLN	\$70	\$115	\$0	\$20,899	\$0	\$1,738	\$22,822
LONG	\$282	\$0	\$0	\$52,161	\$4,250	\$10,734	\$67,427
LOWNDES	\$1,118	\$0	\$1,320	\$2,466,000	\$2,454	\$142,297	\$2,613,189
LUMPKIN	\$1,252	\$315	\$2,810	\$187,624	\$1,101	\$33,787	\$226,889
MACON	\$376	\$0	\$0	\$97,761	\$0	\$29,990	\$128,127
MADISON	\$166	\$0	\$1,842	\$159,382	\$6,732	\$69,820	\$237,942
MARION	\$170	\$100	\$0	\$9,471	\$1,251	\$18,665	\$29,657
MCDUFFIE	\$1,363	\$3,574	\$145	\$686,150	\$4,982	\$22,852	\$719,066
MCINTOSH	\$0	\$0	\$0	\$47,641	\$0	\$29,050	\$76,691
MERIWETHER	\$0	\$600	\$0	\$131,808	\$0	\$780	\$133,188
MILLER	\$0	\$100	\$0	\$26,709	\$694	\$7,516	\$35,019
MITCHELL	\$0	\$774	\$0	\$224,943	\$5,057	\$4,281	\$235,055
MONROE	\$1,040	\$0	\$3,227	\$191,715	\$243	\$27,643	\$223,868
MONTGOMERY	\$0	\$0	\$0	\$29,290	\$0	\$2,741	\$32,031
MORGAN	\$321	\$0	\$3,234	\$76,181	\$0	\$5,327	\$85,063
MURRAY	\$743	\$0	\$0	\$230,526	\$2,955	\$38,975	\$273,199
MUSCOGEE	\$76,334	\$225,346	\$115,496	\$4,618,106	\$92,477	\$481,138	\$5,608,897
NEWTON	\$6,881	\$6,688	\$24,090	\$1,809,380	\$41,028	\$366,096	\$2,254,163
OCONEE	\$0	\$0	\$0	\$97,040	\$7,355	\$28,792	\$133,187
OGLETHORPE	\$0	\$0	\$0	\$65,391	\$215	\$23,156	\$88,762
PAULDING	\$2,360	\$912	\$13,020	\$2,095,526	\$10,412	\$335,144	\$2,457,374
PEACH	\$6,607	\$0	\$8,712	\$411,787	\$9,072	\$36,493	\$472,671
PICKENS	\$0	\$0	\$570	\$66,629	\$0	\$34,295	\$101,494
PIERCE	\$0	\$0	\$0	\$54,707	\$0	\$36,318	\$91,025
PIKE	\$352	\$1,185	\$0	\$144,443	\$0	\$19,157	\$165,137
POLK	\$1,280	\$2,123	\$158	\$201,810	\$564	\$99,772	\$305,707
PULASKI	\$226	\$105	\$1,051	\$214,639	\$5,885	\$5,709	\$227,615

PAYMENTS BY CATEGORY FOR CHILDREN IN CHILDCARE

STATE FISCAL YEAR 2015

Annual Expenditures

COUNTY	APPLICANT SERVICES	TANF	TRANSITIONAL	LOW INCOME WORKING	Pre-K	FOSTER CARE SUPPLEMENTAL SUPERVISION	TOTAL
PUTNAM	\$5,507	\$336,202	\$612	\$367,874	\$3,139	\$9,931	\$723,265
QUITMAN	\$0	\$0	\$0	\$0	\$0	\$1,575	\$1,575
RABUN	\$0	\$0	\$0	\$29,812	\$0	\$15,802	\$45,614
RANDOLPH	\$0	\$0	\$0	\$12,897	\$0	\$2,891	\$15,788
RICHMOND	\$141,927	\$40,170	\$156,544	\$6,700,078	\$18,890	\$273,258	\$7,330,867
ROCKDALE	\$15,488	\$122,965	\$82,605	\$2,213,673	\$34,549	\$282,814	\$2,752,094
SCHLEY	\$0	\$0	\$0	\$12,074	\$0	\$0	\$12,074
SCREVEN	\$490	\$1,111	\$0	\$124,594	\$75	\$17,800	\$144,070
SEMINOLE	\$0	\$0	\$0	\$208,459	\$0	\$650	\$209,109
SPALDING	\$9,923	\$46,467	\$15,386	\$1,416,994	\$3,507	\$101,497	\$1,593,774
STEPHENS	\$0	\$685	\$0	\$252,268	\$1,916	\$30,751	\$285,620
STEWART	\$0	\$0	\$0	\$2,080	\$0	\$0	\$2,080
SUMTER	\$0	\$1,060	\$789	\$260,251	\$1,110	\$71,384	\$334,594
TALBOT	\$0	\$40	\$0	\$25,128	\$0	\$0	\$25,168
TALIAFERRO	\$0	\$80	\$0	\$3,584	\$0	\$3,830	\$7,494
TATTNALL	\$195	\$0	\$0	\$187,395	\$7,543	\$11,777	\$206,910
TAYLOR	\$0	\$75	\$0	\$7,527	\$0	\$7,764	\$15,366
TELFAIR	\$0	\$0	\$877	\$88,989	\$128	\$0	\$89,994
TERRELL	\$177	\$880	\$0	\$71,456	\$0	\$3,540	\$76,053
THOMAS	\$0	\$2,876	\$0	\$317,632	\$2,539	\$48,281	\$371,328
TIFT	\$0	\$338	\$0	\$888,906	\$3,076	\$71,907	\$964,227
TOOMBS	\$0	\$150	\$0	\$409,941	\$3,544	\$15,689	\$429,324
TOWNS	\$0	\$140	\$0	\$17,078	\$0	\$350	\$17,568
TREUTLEN	\$0	\$0	\$0	\$41,196	\$0	\$4,095	\$45,291
TROUP	\$3,528	\$7,095	\$670	\$1,300,432	\$7,187	\$30,351	\$1,349,263
TURNER	\$0	\$0	\$0	\$90,266	\$0	\$42,803	\$133,069
TWIGGS	\$94	\$0	\$0	\$26,328	\$0	\$3,045	\$29,467
UNION	\$420	\$235	\$0	\$22,940	\$0	\$3,225	\$26,820
UPSON	\$560	\$7,841	\$0	\$166,572	\$39	\$20,200	\$195,212
WALKER	\$0	\$156	\$0	\$109,817	\$4,703	\$115,906	\$230,582
WALTON	\$2,474	\$0	\$1,638	\$829,943	\$21,536	\$171,790	\$1,027,381
WARE	\$0	\$445	\$0	\$164,470	\$0	\$51,644	\$216,559
WARREN	\$0	\$1,375	\$0	\$69,994	\$0	\$0	\$71,369
WASHINGTON	\$0	\$2,325	\$3,920	\$350,294	\$402	\$25,555	\$382,496
WAYNE	\$630	\$955	\$3,414	\$132,450	\$12	\$22,794	\$160,255
WEBSTER	\$0	\$0	\$0	\$3,467	\$0	\$0	\$3,467
WHEELER	\$0	\$0	\$0	\$29,573	\$0	\$0	\$29,573
WHITE	\$420	\$0	\$0	\$90,195	\$689	\$11,800	\$103,104
WHITFIELD	\$88	\$100	\$3,623	\$346,221	\$3,409	\$119,346	\$472,787
WILCOX	\$0	\$140	\$0	\$9,529	\$0	\$2,100	\$11,769
WILKES	\$0	\$794	\$1,548	\$103,870	\$275	\$3,220	\$109,707
WILKINSON	\$0	\$0	\$832	\$55,678	\$0	\$43,512	\$100,022
WORTH	\$0	\$865	\$0	\$239,651	\$924	\$8,890	\$250,330
STATE TOTAL	\$2,627,651	\$5,605,182	\$5,819,021	\$168,890,188	\$2,088,466	\$14,521,878	\$199,552,385

SOURCE: COSTAR (Totals may differ due to rounding)

COSTAR

PROGRAM DESCRIPTION:

County Statistical Reporting System (COSTAR) is primarily to track purchase of services and Title IV-E expenditures.

DATA TABLE DESCRIPTION:

FOSTER CARE PER DIEM CLIENTS – Monthly Average Clients

FAMILY: A child who meets eligibility criteria for IV-E and placed in Family Foster Care.

SPECIALIZED: Foster Care provided to those children with significant care needs.

PER DIEM CLIENTS: Relate to the client with an entitlement code of 01 or entitlement code 13 where they receive services.

PROCEDURE:

The total number of per diem client counts average for the SFY by category for each county. The State Total is the sum of each category.

FOSTER CARE PER DIEM CLIENTS

STATE FISCAL YEAR 2015

Monthly Average Clients

COUNTY	FAMILY	SPECIALIZED
APPLING	6	0
ATKINSON	8	0
BACON	10	0
BAKER	3	0
BALDWIN	18	0
BANKS	12	0
BARROW	25	2
BARTOW	57	1
BEN HILL	6	0
BERRIEN	9	0
BIBB	58	2
BLECKLEY	3	0
BRANTLEY	17	1
BROOKS	14	1
BRYAN	6	0
BULLOCH	16	2
BURKE	6	0
BUTTS	19	0
CALHOUN	0	0
CAMDEN	21	4
CANDLER	3	1
CARROLL	29	1
CATOOSA	35	4
CHARLTON	12	0
CHATHAM	80	5
CHATTAHOOCHEE	10	0
CHATTOOGA	16	1
CHEROKEE	79	2
CLARKE	47	2
CLAY	0	0
CLAYTON	118	4
CLINCH	6	1
COBB	185	10
COFFEE	40	0
COLQUITT	48	2
COLUMBIA	13	1
COOK	11	0
COWETA	24	1
CRAWFORD	9	0
CRISP	16	1
DADE	20	1
DAWSON	3	0
DECATUR	4	0
DEKALB	89	10
DODGE	5	0
DOOLY	5	0
DOUGHERTY	48	2
DOUGLAS	36	3
EARLY	1	1
ECHOLS	6	0
EFFINGHAM	14	1

FOSTER CARE PER DIEM CLIENTS

STATE FISCAL YEAR 2015

Monthly Average Clients

COUNTY	FAMILY	SPECIALIZED
ELBERT	10	2
EMANUEL	9	1
EVANS	3	1
FANNIN	20	4
FAYETTE	6	0
FLOYD	75	3
FORSYTH	30	4
FRANKLIN	18	0
FULTON	97	7
GILMER	21	1
GLASCOCK	1	0
GLYNN	25	1
GORDON	41	2
GRADY	12	0
GREENE	3	0
GWINNETT	162	12
HABERSHAM	15	0
HALL	27	2
HANCOCK	0	0
HARALSON	24	1
HARRIS	3	0
HART	12	0
HEARD	0	0
HENRY	47	1
HOUSTON	48	1
IRWIN	3	0
JACKSON	17	1
JASPER	4	0
JEFF DAVIS	15	1
JEFFERSON	1	0
JENKINS	1	0
JOHNSON	2	1
JONES	19	3
LAMAR	15	0
LANIER	12	0
LAURENS	27	0
LEE	8	0
LIBERTY	14	0
LINCOLN	0	0
LONG	11	0
LOWNDES	54	2
LUMPKIN	9	2
MACON	2	0
MADISON	15	0
MARION	0	0
MCDUFFIE	15	0
MCINTOSH	9	0
MERIWETHER	6	0
MILLER	2	0
MITCHELL	7	0
MONROE	10	0

FOSTER CARE PER DIEM CLIENTS

STATE FISCAL YEAR 2015

Monthly Average Clients

COUNTY	FAMILY	SPECIALIZED
MONTGOMERY	4	0
MORGAN	10	0
MURRAY	16	2
MUSCOGEE	143	4
NEWTON	52	4
OCONEE	6	3
OGLETHORPE	6	0
PAULDING	47	1
PEACH	13	0
PICKENS	27	2
PIERCE	17	1
PIKE	12	0
POLK	33	3
PULASKI	6	0
PUTNAM	11	0
QUITMAN	0	0
RABUN	9	1
RANDOLPH	4	0
RICHMOND	64	8
ROCKDALE	21	2
SCHLEY	0	0
SCREVEN	2	0
SEMINOLE	2	0
SPALDING	39	0
STEPHENS	7	2
STEWART	1	0
SUMTER	15	0
TALBOT	0	0
TALIAFERRO	0	0
TATTNALL	0	0
TAYLOR	7	0
TELFAIR	8	1
TERRELL	8	0
THOMAS	20	1
TIFT	32	0
TOOMBS	12	0
TOWNS	6	2
TREUTLEN	3	0
TROUP	23	1
TURNER	4	0
TWIGGS	2	0
UNION	8	0
UPSON	38	1
WALKER	57	2
WALTON	27	1
WARE	31	0
WARREN	3	0
WASHINGTON	3	0
WAYNE	4	0
WEBSTER	0	0
WHEELER	1	0

FOSTER CARE PER DIEM CLIENTS

STATE FISCAL YEAR 2015

Monthly Average Clients

COUNTY	FAMILY	SPECIALIZED
WHITE	13	1
WHITFIELD	66	2
WILCOX	1	0
WILKES	0	0
WILKINSON	7	0
WORTH	11	0
STATE TOTAL	3,275	165

SOURCE: COSTAR (Total may differ due to rounding)

NOTE: These are clients for which a per diem is paid. Some Foster Care placements are unpaid.

COSTAR

PROGRAM DESCRIPTION:

County Statistical Reporting System (COSTAR) is primarily to track purchase of services and Title IV-E expenditures.

DATA TABLE DESCRIPTION:

FOSTER CARE ANNUAL EXPENDITURES

FAMILY: A child who meets eligibility criteria for IV-E and placed in Family Foster Care.

SPECIALIZED: Foster Care provided to those children with significant care needs.

PROCEDURE:

The total expenditure is one or more services for the SFY by category for each county. The State Total is the sum of each category.

FOSTER CARE ANNUAL EXPENDITURES

STATE FISCAL YEAR 2015

COUNTY	FAMILY	SPECIALIZED
APPLING	\$30,861	\$0
ATKINSON	\$47,730	\$3,500
BACON	\$60,333	\$0
BAKER	\$13,724	\$0
BALDWIN	\$121,343	\$0
BANKS	\$57,735	\$0
BARROW	\$136,895	\$15,244
BARTOW	\$286,714	\$16,341
BEN HILL	\$30,145	\$6,774
BERRIEN	\$51,624	\$0
BIBB	\$334,172	\$34,881
BLECKLEY	\$14,173	\$0
BRANTLEY	\$93,395	\$4,394
BROOKS	\$83,480	\$23,210
BRYAN	\$41,964	\$0
BULLOCH	\$91,903	\$21,908
BURKE	\$32,190	\$1,076
BUTTS	\$109,460	\$0
CALHOUN	\$481	\$0
CAMDEN	\$102,784	\$40,811
CANDLER	\$20,825	\$5,645
CARROLL	\$174,969	\$10,045
CATOOSA	\$194,788	\$44,215
CHARLTON	\$70,593	\$0
CHATHAM	\$404,960	\$70,797
CHATTAHOOCHEE	\$60,022	\$0
CHATTOOGA	\$81,434	\$6,397
CHEROKEE	\$416,780	\$23,400
CLARKE	\$252,292	\$23,283
CLAY	\$58	\$0
CLAYTON	\$616,355	\$67,273
CLINCH	\$29,097	\$12,822
COBB	\$847,590	\$114,265
COFFEE	\$236,160	\$1,615
COLQUITT	\$264,067	\$25,843
COLUMBIA	\$75,986	\$18,415
COOK	\$59,726	\$0
COWETA	\$151,777	\$5,425
CRAWFORD	\$46,415	\$0
CRISP	\$80,348	\$18,464
DADE	\$109,241	\$8,792
DAWSON	\$15,126	\$0
DECATUR	\$14,544	\$0
DEKALB	\$470,906	\$155,082
DODGE	\$26,170	\$0
DOOLY	\$29,482	\$0
DOUGHERTY	\$281,176	\$34,314
DOUGLAS	\$187,922	\$30,052
EARLY	\$4,587	\$9,037
ECHOLS	\$36,769	\$0
EFFINGHAM	\$85,972	\$6,217
ELBERT	\$49,891	\$20,591
EMANUEL	\$54,552	\$13,124
EVANS	\$18,218	\$12,404

FOSTER CARE ANNUAL EXPENDITURES

STATE FISCAL YEAR 2015

COUNTY	FAMILY	SPECIALIZED
FANNIN	\$107,738	\$38,490
FAYETTE	\$27,694	\$0
FLOYD	\$395,477	\$46,738
FORSYTH	\$162,718	\$40,801
FRANKLIN	\$109,351	\$0
FULTON	\$646,167	\$141,760
GILMER	\$113,686	\$3,105
GLASCOCK	\$4,663	\$0
GLYNN	\$129,080	\$18,887
GORDON	\$232,030	\$30,693
GRADY	\$67,315	\$2,000
GREENE	\$17,096	\$0
GWINNETT	\$853,757	\$132,425
HABERSHAM	\$83,945	\$0
HALL	\$122,246	\$15,041
HANCOCK	\$238	\$0
HARALSON	\$142,882	\$12,870
HARRIS	\$21,718	\$0
HART	\$71,484	\$3,435
HEARD	\$136	\$0
HENRY	\$229,169	\$9,524
HOUSTON	\$261,660	\$13,234
IRWIN	\$17,871	\$0
JACKSON	\$90,764	\$11,774
JASPER	\$20,034	\$1,750
JEFF DAVIS	\$94,191	\$25,088
JEFFERSON	\$3,314	\$0
JENKINS	\$1,102	\$0
JOHNSON	\$12,447	\$4,100
JONES	\$105,546	\$23,567
LAMAR	\$84,017	\$0
LANIER	\$58,900	\$0
LAURENS	\$147,413	\$0
LEE	\$50,247	\$0
LIBERTY	\$71,453	\$0
LINCOLN	\$0	\$0
LONG	\$66,279	\$0
LOWNDES	\$310,375	\$17,831
LUMPKIN	\$52,329	\$18,906
MACON	\$7,925	\$200
MADISON	\$88,474	\$0
MARION	\$0	\$0
MCDUFFIE	\$85,319	\$0
MCINTOSH	\$56,748	\$4,653
MERIWETHER	\$32,268	\$0
MILLER	\$9,783	\$0
MITCHELL	\$31,118	\$0
MONROE	\$55,926	\$2,704
MONTGOMERY	\$26,079	\$0
MORGAN	\$56,810	\$0
MURRAY	\$78,131	\$15,578
MUSCOGEE	\$809,167	\$46,168
NEWTON	\$288,851	\$43,559
OCONEE	\$32,452	\$19,789

FOSTER CARE ANNUAL EXPENDITURES

STATE FISCAL YEAR 2015

COUNTY	FAMILY	SPECIALIZED
OGLETHORPE	\$39,315	\$4,493
PAULDING	\$261,851	\$10,054
PEACH	\$76,874	\$0
PICKENS	\$145,374	\$13,639
PIERCE	\$74,903	\$3,193
PIKE	\$72,672	\$0
POLK	\$166,932	\$39,278
PULASKI	\$37,894	\$0
PUTNAM	\$60,312	\$0
QUITMAN	\$98	\$0
RABUN	\$38,879	\$10,929
RANDOLPH	\$23,470	\$0
RICHMOND	\$355,256	\$93,662
ROCKDALE	\$94,822	\$38,122
SCHLEY	\$763	\$0
SCREVEN	\$12,680	\$0
SEMINOLE	\$3,250	\$788
SPALDING	\$214,731	\$267
STEPHENS	\$41,859	\$20,517
STEWART	\$7,217	\$0
SUMTER	\$94,611	\$0
TALBOT	\$0	\$0
TALIAFERRO	\$0	\$0
TATTNALL	\$0	\$0
TAYLOR	\$35,272	\$0
TELFAIR	\$42,232	\$19,360
TERRELL	\$51,333	\$0
THOMAS	\$106,468	\$14,414
TIFT	\$169,407	\$0
TOOMBS	\$61,945	\$0
TOWNS	\$37,314	\$20,359
TREUTLEN	\$18,389	\$0
TROUP	\$121,811	\$7,525
TURNER	\$23,580	\$0
TWIGGS	\$11,174	\$0
UNION	\$42,207	\$0
UPSON	\$196,654	\$11,077
WALKER	\$313,956	\$19,335
WALTON	\$158,447	\$19,287
WARE	\$187,891	\$0
WARREN	\$18,304	\$0
WASHINGTON	\$14,157	\$0
WAYNE	\$23,980	\$0
WEBSTER	\$301	\$0
WHEELER	\$5,944	\$0
WHITE	\$63,417	\$10,998
WHITFIELD	\$356,023	\$26,643
WILCOX	\$5,178	\$0
WILKES	\$2,648	\$0
WILKINSON	\$43,261	\$0
WORTH	\$65,485	\$0
STATE TOTAL	\$17,856,030	\$2,034,264

SORUCE: COSTAR (Total may differ due to rounding)

COSTAR

PROGRAM DESCRIPTION:

County Statistical Reporting System (COSTAR) is primarily to track purchase of services and Title IV-E expenditures.

DATA TABLE DESCRIPTION:

FAMILY PRESERVATION SERVICES EXPENDITURES

CHILD AND FAMILY ASSESSMENT: To provide a comprehensive assessment strategy for all children entering foster care as well as their families.

EARLY INTERVENTION: To provide Community-Based Prevention and Early Intervention activities to afford children a safe, stable and supportive family setting by promoting the well being of the family.

HOMESTEAD: To assure safety for children with Family Preservation or Permanency cases that are at-risk of unnecessary foster care or ready for reunification by providing the following services: Counseling and Relative/Non-Relative Assessment and Family Visitation Services (SafeCare).

PARENT AIDE: To provide parenting education, training and support to families through group classes and in-home visitation.

PREVENTION OF OUT-OF-HOME PLACEMENT: To reduce risk factors contributing to child maltreatment to ensure the protection and safety of a child.

PROCEDURE:

The total expenditure is one or more services for the SFY by category for each county. The State Total is the sum of each category.

FAMILY PRESERVATION SERVICES

STATE FISCAL YEAR 2015

COUNTY	CHILD AND FAMILY ASSESSMENT	EARLY INTERVENTION	HOMESTEAD	PARENT AIDE	PREVENTION OF OUT-OF-HOME PLACEMENT
APPLING	13	18	31	10	76
ATKINSON	11	13	33	16	33
BACON	15	2	17	17	69
BAKER	4	0	18	15	23
BALDWIN	29	60	202	1,361	241
BANKS	9	0	36	26	124
BARROW	41	24	85	248	425
BARTOW	204	0	245	5	1,583
BEN HILL	20	0	290	0	157
BERRIEN	3	0	156	4	105
BIBB	122	11	305	281	1,272
BLECKLEY	2	0	7	6	28
BRANTLEY	29	13	205	39	131
BROOKS	11	16	63	138	182
BRYAN	19	0	0	4	65
BULLOCH	28	0	0	10	404
BURKE	15	0	0	6	24
BUTTS	39	0	45	0	186
CALHOUN	3	0	2	0	50
CAMDEN	43	40	143	27	174
CANDLER	1	0	12	3	9
CARROLL	91	15	90	98	886
CATOOSA	51	43	148	56	820
CHARLTON	21	2	196	17	120
CHATHAM	229	0	33	878	2,086
CHATTAHOOCHEE	6	0	0	18	63
CHATTOOGA	27	29	40	23	115
CHEROKEE	131	5	20	80	1,782
CLARKE	136	14	157	299	456
CLAY	0	0	0	0	2
CLAYTON	148	29	1,600	59	1,055
CLINCH	13	0	9	0	90
COBB	245	646	724	360	1,028
COFFEE	44	0	44	30	363
COLQUITT	107	0	147	116	796
COLUMBIA	2	0	1	0	178
COOK	8	0	88	31	128
COWETA	61	34	78	31	903
CRAWFORD	38	0	96	0	385
CRISP	19	23	94	59	181
DADE	24	20	161	79	280
DAWSON	3	0	9	0	74
DECATUR	31	0	28	61	223
DEKALB	447	80	900	823	4,925
DODGE	8	2	14	19	49
DOOLY	3	2	2	0	17
DOUGHERTY	53	4	92	84	633
DOUGLAS	63	92	233	17	73
EARLY	4	0	39	0	34
ECHOLS	5	2	8	32	41
EFFINGHAM	28	153	736	20	391
ELBERT	16	0	59	16	81

FAMILY PRESERVATION SERVICES

STATE FISCAL YEAR 2015

COUNTY	CHILD AND FAMILY ASSESSMENT	EARLY INTERVENTION	HOMESTEAD	PARENT AIDE	PREVENTION OF OUT-OF-HOME PLACEMENT
EMANUEL	8	9	10	10	44
EVANS	2	0	33	11	43
FANNIN	33	0	0	6	248
FAYETTE	25	7	48	179	470
FLOYD	133	0	246	176	516
FORSYTH	56	3	6	22	661
FRANKLIN	17	5	11	18	96
FULTON	364	35	227	318	6,268
GILMER	32	1	51	33	239
GLASCOCK	3	0	0	14	19
GLYNN	68	49	117	196	298
GORDON	59	18	97	151	286
GRADY	43	0	41	33	329
GREENE	17	0	21	23	120
GWINNETT	311	37	54	125	1,198
HABERSHAM	17	8	55	19	99
HALL	76	18	114	512	789
HANCOCK	0	0	0	2	2
HARALSON	46	34	275	142	501
HARRIS	8	0	0	0	180
HART	21	1	2	8	88
HEARD	5	14	36	5	94
HENRY	90	23	337	50	2,164
HOUSTON	53	0	347	36	526
IRWIN	11	2	81	0	60
JACKSON	36	33	19	37	378
JASPER	10	0	103	1	97
JEFF DAVIS	12	41	26	2	98
JEFFERSON	2	0	4	8	25
JENKINS	0	0	0	0	2
JOHNSON	0	3	0	0	5
JONES	23	37	448	383	405
LAMAR	20	0	5	6	149
LANIER	30	3	104	92	142
LAURENS	17	0	3	26	81
LEE	16	4	49	39	154
LIBERTY	27	43	172	144	278
LINCOLN	0	4	0	1	3
LONG	3	4	17	36	70
LOWNDES	58	109	621	524	1,023
LUMPKIN	21	4	33	27	174
MACON	3	9	25	18	125
MADISON	20	0	11	10	85
MARION	1	0	0	4	30
MCDUFFIE	11	0	5	9	46
MCINTOSH	3	2	3	29	87
MERIWETHER	27	4	36	13	228
MILLER	5	0	21	0	18
MITCHELL	19	0	25	29	73
MONROE	13	15	80	18	342
MONTGOMERY	4	0	0	0	16
MORGAN	12	0	66	9	133

FAMILY PRESERVATION SERVICES

STATE FISCAL YEAR 2015

COUNTY	CHILD AND FAMILY ASSESSMENT	EARLY INTERVENTION	HOMESTEAD	PARENT AIDE	PREVENTION OF OUT-OF-HOME PLACEMENT
MURRAY	94	119	255	235	661
MUSCOGEE	162	40	52	97	1,618
NEWTON	93	0	142	8	260
OCONEE	12	0	62	13	143
OGLETHORPE	9	0	33	6	28
PAULDING	85	0	0	3	289
PEACH	30	0	170	27	556
PICKENS	49	2	34	0	305
PIERCE	39	2	23	16	116
PIKE	20	3	68	15	203
POLK	43	44	84	206	579
PULASKI	3	1	5	7	30
PUTNAM	9	8	18	157	157
QUITMAN	5	0	0	0	17
RABUN	12	0	22	25	92
RANDOLPH	2	0	0	0	39
RICHMOND	72	166	91	64	754
ROCKDALE	93	73	81	65	713
SCHLEY	3	6	6	18	39
SCREVEN	5	0	0	0	15
SEMINOLE	10	0	36	0	78
SPALDING	58	29	82	35	832
STEPHENS	6	0	6	0	149
STEWART	4	0	6	0	31
SUMTER	21	0	0	0	262
TALBOT	1	1	0	1	50
TALIAFERRO	0	0	0	0	2
TATNALL	3	0	12	5	53
TAYLOR	17	0	0	2	98
TELFAIR	3	10	3	1	26
TERRELL	13	3	9	13	48
THOMAS	13	6	90	9	170
TIFT	55	3	213	114	263
TOOMBS	40	0	22	0	177
TOWNS	7	0	24	2	56
TREUTLEN	2	6	0	2	6
TROUP	62	165	88	179	718
TURNER	10	5	49	22	44
TWIGGS	6	0	23	18	181
UNION	22	0	43	20	83
UPSON	55	21	46	82	690
WALKER	111	140	57	302	744
WALTON	48	0	167	366	225
WARE	28	2	69	12	123
WARREN	2	0	7	0	7
WASHINGTON	0	0	0	17	57
WAYNE	5	2	27	0	92
WEBSTER	1	0	0	0	0
WHEELER	0	0	2	0	8
WHITE	11	0	4	30	126
WHITFIELD	192	280	72	431	1,265
WILCOX	15	2	2	11	35

FAMILY PRESERVATION SERVICES

STATE FISCAL YEAR 2015

COUNTY	CHILD AND FAMILY ASSESSMENT	EARLY INTERVENTION	HOMESTEAD	PARENT AIDE	PREVENTION OF OUT-OF-HOME PLACEMENT
WILKES	0	21	9	3	20
WILKINSON	10	0	26	24	298
WORTH	27	2	48	28	166
STATE TOTAL	6,312	3,133	14,214	11,767	57,021

SOURCE: COSTAR

COSTAR

PROGRAM DESCRIPTION:

County Statistical Reporting System (COSTAR) is primarily to track purchase of services and Title IV-E expenditures.

DATA TABLE DESCRIPTION:

FAMILY PRESERVATION SERVICES

CHILD AND FAMILY ASSESSMENT: To provide a comprehensive assessment strategy for all children entering foster care as well as their families.

EARLY INTERVENTION: To provide Community-Based Prevention and Early Intervention activities to afford children a safe, stable and supportive family setting by promoting the well-being of the family.

HOMESTEAD: To assure safety for children with Family Preservation or Permanency cases that are at-risk of unnecessary foster care or ready for reunification by providing the following services: Counseling and Relative/Non-Relative Assessment and Family Visitation Services (SafeCare).

PARENT AIDE: To provide parenting education, training and support to families through group classes and in-home visitation.

PREVENTION OF OUT-OF-HOME PLACEMENT: To reduce risk factors contributing to child maltreatment to ensure the protection and safety of a child.

PROCEDURE:

The total number of client counts average for the SFY by category for each county. The State Total is the sum of each category.

FAMILY PRESERVATION SERVICES EXPENDITURES

STATE FISCAL YEAR 2015

COUNTY	CHILD AND FAMILY ASSESSMENT	EARLY INTERVENTION	HOMESTEAD	PARENT AIDE	PREVENTION OF OUT-OF-HOME PLACEMENT
APPLING	\$5,600	\$1,155	\$9,694	\$1,164	\$20,054
ATKINSON	\$5,450	\$915	\$3,920	\$1,976	\$5,432
BACON	\$7,050	\$700	\$1,036	\$977	\$12,099
BAKER	\$1,050	\$0	\$2,725	\$877	\$5,556
BALDWIN	\$11,750	\$7,960	\$21,675	\$49,859	\$39,791
BANKS	\$4,000	\$0	\$3,762	\$1,676	\$12,179
BARROW	\$18,500	\$2,091	\$13,151	\$15,577	\$63,966
BARTOW	\$78,775	\$0	\$1,162	\$995	\$182,824
BEN HILL	\$9,500	\$0	\$57,777	\$0	\$40,123
BERRIEN	\$1,550	\$0	\$31,274	\$801	\$29,174
BIBB	\$53,550	\$448	\$54,954	\$31,228	\$254,841
BLECKLEY	\$650	\$0	\$1,728	\$1,007	\$6,717
BRANTLEY	\$9,716	\$508	\$20,754	\$2,533	\$26,669
BROOKS	\$4,970	\$1,765	\$8,080	\$18,338	\$37,333
BRYAN	\$6,400	\$0	\$0	\$387	\$5,977
BULLOCH	\$10,250	\$0	\$0	\$1,016	\$17,381
BURKE	\$5,600	\$0	\$0	\$1,148	\$8,643
BUTTS	\$15,900	\$0	\$11,164	\$0	\$14,390
CALHOUN	\$900	\$0	\$414	\$0	\$18,107
CAMDEN	\$16,650	\$2,152	\$14,450	\$2,757	\$39,781
CANDLER	\$600	\$0	\$2,044	\$240	\$807
CARROLL	\$33,775	\$1,270	\$11,508	\$5,917	\$72,298
CATOOSA	\$23,520	\$1,742	\$13,532	\$2,799	\$43,950
CHARLTON	\$7,050	\$70	\$19,393	\$2,146	\$17,699
CHATHAM	\$92,700	\$0	\$3,442	\$54,080	\$263,026
CHATTAHOOCHEE	\$2,900	\$0	\$0	\$1,630	\$6,705
CHATTOOGA	\$10,950	\$1,755	\$3,564	\$1,242	\$8,835
CHEROKEE	\$52,675	\$259	\$2,677	\$23,698	\$306,535
CLARKE	\$58,334	\$1,618	\$21,958	\$22,227	\$143,625
CLAY	\$0	\$0	\$0	\$0	\$1,050
CLAYTON	\$60,700	\$2,710	\$243,824	\$5,899	\$167,560
CLINCH	\$4,675	\$0	\$844	\$0	\$9,019
COBB	\$102,825	\$47,155	\$98,920	\$25,227	\$227,670
COFFEE	\$18,578	\$0	\$10,414	\$5,314	\$65,179
COLQUITT	\$40,800	\$0	\$18,525	\$7,044	\$87,971
COLUMBIA	\$1,200	\$0	\$350	\$0	\$13,756
COOK	\$3,650	\$0	\$12,070	\$1,744	\$15,371
COWETA	\$23,100	\$3,150	\$11,754	\$2,298	\$113,749
CRAWFORD	\$18,225	\$0	\$23,603	\$0	\$48,272
CRISP	\$7,200	\$1,661	\$12,705	\$5,038	\$45,127
DADE	\$10,500	\$1,637	\$24,539	\$4,707	\$32,395
DAWSON	\$1,550	\$0	\$1,399	\$0	\$8,854
DECATUR	\$11,875	\$0	\$3,919	\$7,251	\$59,141
DEKALB	\$205,400	\$8,904	\$169,886	\$90,417	\$736,617
DODGE	\$3,800	\$60	\$2,643	\$1,359	\$11,557
DOOLY	\$1,100	\$104	\$700	\$0	\$3,362
DOUGHERTY	\$20,240	\$420	\$17,125	\$8,427	\$67,249
DOUGLAS	\$25,350	\$5,244	\$27,964	\$1,036	\$36,397
EARLY	\$1,500	\$0	\$10,283	\$0	\$11,197
ECHOLS	\$2,300	\$95	\$1,458	\$3,397	\$6,199
EFFINGHAM	\$9,800	\$7,591	\$70,231	\$1,530	\$33,584
ELBERT	\$7,350	\$0	\$10,229	\$4,984	\$19,567

FAMILY PRESERVATION SERVICES EXPENDITURES

STATE FISCAL YEAR 2015

COUNTY	CHILD AND FAMILY ASSESSMENT	EARLY INTERVENTION	HOMESTEAD	PARENT AIDE	PREVENTION OF OUT-OF-HOME PLACEMENT
EMANUEL	\$3,650	\$565	\$2,615	\$1,838	\$12,388
EVANS	\$950	\$0	\$5,442	\$821	\$10,004
FANNIN	\$11,950	\$0	\$0	\$9,744	\$63,779
FAYETTE	\$10,750	\$540	\$9,612	\$9,864	\$53,833
FLOYD	\$54,525	\$0	\$3,651	\$10,064	\$106,121
FORSYTH	\$21,350	\$350	\$841	\$2,677	\$99,655
FRANKLIN	\$6,950	\$525	\$1,311	\$1,436	\$8,433
FULTON	\$176,150	\$2,164	\$33,798	\$33,658	\$755,972
GILMER	\$11,800	\$70	\$3,377	\$1,979	\$56,820
GLASCOCK	\$1,800	\$0	\$0	\$1,139	\$3,191
GLYNN	\$26,750	\$1,957	\$15,055	\$13,209	\$48,031
GORDON	\$25,375	\$607	\$13,136	\$10,290	\$44,768
GRADY	\$14,500	\$0	\$8,452	\$2,501	\$39,703
GREENE	\$6,725	\$0	\$3,212	\$3,548	\$25,666
GWINNETT	\$126,500	\$2,535	\$9,163	\$5,743	\$284,753
HABERSHAM	\$5,650	\$498	\$5,277	\$1,336	\$12,822
HALL	\$31,475	\$1,852	\$12,454	\$37,475	\$67,531
HANCOCK	\$0	\$0	\$0	\$388	\$260
HARALSON	\$16,600	\$2,433	\$18,103	\$10,003	\$84,272
HARRIS	\$3,150	\$0	\$0	\$0	\$33,703
HART	\$7,750	\$35	\$227	\$509	\$5,296
HEARD	\$2,750	\$913	\$8,023	\$440	\$11,875
HENRY	\$36,550	\$3,556	\$63,068	\$4,919	\$171,659
HOUSTON	\$24,513	\$0	\$66,115	\$8,198	\$59,883
IRWIN	\$6,150	\$455	\$12,715	\$0	\$18,811
JACKSON	\$15,440	\$2,523	\$2,584	\$2,493	\$64,253
JASPER	\$4,950	\$0	\$15,871	\$350	\$16,665
JEFF DAVIS	\$4,750	\$2,685	\$6,004	\$455	\$34,500
JEFFERSON	\$1,200	\$0	\$715	\$493	\$2,708
JENKINS	\$0	\$0	\$0	\$0	\$72
JOHNSON	\$0	\$375	\$0	\$0	\$2,085
JONES	\$11,150	\$3,699	\$71,080	\$38,658	\$64,587
LAMAR	\$8,500	\$0	\$1,707	\$811	\$8,814
LANIER	\$13,950	\$520	\$14,548	\$8,405	\$21,838
LAURENS	\$5,750	\$0	\$607	\$2,279	\$19,583
LEE	\$5,925	\$400	\$5,444	\$3,058	\$19,523
LIBERTY	\$10,350	\$2,055	\$10,299	\$7,891	\$42,372
LINCOLN	\$0	\$300	\$0	\$30	\$180
LONG	\$1,300	\$225	\$795	\$1,829	\$12,905
LOWNDES	\$26,975	\$10,579	\$96,050	\$62,473	\$266,808
LUMPKIN	\$8,350	\$263	\$3,045	\$1,598	\$34,615
MACON	\$1,350	\$761	\$3,406	\$1,313	\$15,618
MADISON	\$9,000	\$0	\$2,206	\$743	\$21,921
MARION	\$600	\$0	\$0	\$464	\$8,018
MCDUFFIE	\$4,350	\$0	\$497	\$724	\$6,701
MCINTOSH	\$1,550	\$105	\$768	\$2,482	\$9,780
MERIWETHER	\$9,050	\$487	\$7,132	\$1,508	\$27,625
MILLER	\$1,650	\$0	\$4,806	\$0	\$3,708
MITCHELL	\$6,300	\$0	\$4,682	\$2,610	\$6,766
MONROE	\$7,100	\$1,496	\$16,524	\$2,373	\$28,682
MONTGOMERY	\$1,450	\$0	\$0	\$0	\$3,149
MORGAN	\$5,800	\$0	\$11,316	\$2,205	\$24,740

FAMILY PRESERVATION SERVICES EXPENDITURES

STATE FISCAL YEAR 2015

COUNTY	CHILD AND FAMILY ASSESSMENT	EARLY INTERVENTION	HOMESTEAD	PARENT AIDE	PREVENTION OF OUT-OF-HOME PLACEMENT
MURRAY	\$40,150	\$6,125	\$24,792	\$13,347	\$47,004
MUSCOGEE	\$61,953	\$2,607	\$12,467	\$12,125	\$261,385
NEWTON	\$37,550	\$0	\$35,854	\$2,360	\$67,754
OCONEE	\$5,100	\$0	\$7,658	\$3,493	\$34,788
OGLETHORPE	\$4,300	\$0	\$5,049	\$819	\$10,561
PAULDING	\$33,300	\$0	\$0	\$370	\$136,145
PEACH	\$14,650	\$0	\$46,576	\$5,373	\$66,280
PICKENS	\$20,000	\$140	\$7,579	\$0	\$62,455
PIERCE	\$16,100	\$700	\$1,458	\$873	\$22,057
PIKE	\$9,050	\$140	\$19,481	\$1,379	\$26,551
POLK	\$15,550	\$2,898	\$9,949	\$6,099	\$71,799
PULASKI	\$1,100	\$105	\$1,105	\$779	\$8,024
PUTNAM	\$4,700	\$680	\$4,631	\$14,595	\$18,823
QUITMAN	\$1,650	\$0	\$0	\$0	\$3,187
RABUN	\$5,850	\$0	\$3,182	\$1,155	\$6,299
RANDOLPH	\$750	\$0	\$0	\$0	\$6,307
RICHMOND	\$25,400	\$13,447	\$12,818	\$5,876	\$94,384
ROCKDALE	\$40,925	\$7,468	\$17,331	\$7,851	\$82,042
SCHLEY	\$1,300	\$603	\$943	\$1,626	\$2,181
SCREVEN	\$2,100	\$0	\$0	\$0	\$2,094
SEMINOLE	\$3,600	\$0	\$5,405	\$0	\$14,288
SPALDING	\$22,800	\$2,120	\$25,040	\$2,611	\$105,091
STEPHENS	\$2,900	\$0	\$533	\$0	\$24,324
STEWART	\$1,700	\$0	\$695	\$0	\$4,865
SUMTER	\$7,650	\$0	\$0	\$0	\$24,193
TALBOT	\$600	\$70	\$0	\$25	\$8,871
TALIAFERRO	\$0	\$0	\$0	\$0	\$120
TATTNALL	\$1,550	\$0	\$1,002	\$256	\$12,114
TAYLOR	\$5,750	\$0	\$0	\$145	\$11,775
TELFAIR	\$1,050	\$845	\$1,855	\$105	\$7,824
TERRELL	\$4,600	\$95	\$685	\$4,114	\$11,605
THOMAS	\$4,925	\$674	\$16,322	\$696	\$25,136
TIFT	\$23,925	\$375	\$40,112	\$11,190	\$60,944
TOOMBS	\$12,800	\$0	\$4,468	\$0	\$31,121
TOWNS	\$2,850	\$0	\$2,385	\$91	\$17,845
TREUTLEN	\$700	\$495	\$0	\$280	\$340
TROUP	\$25,550	\$11,869	\$11,390	\$18,331	\$85,450
TURNER	\$5,100	\$393	\$9,531	\$1,980	\$6,976
TWIGGS	\$2,250	\$0	\$8,298	\$2,365	\$16,218
UNION	\$10,050	\$0	\$6,604	\$1,649	\$28,023
UPSON	\$21,350	\$1,399	\$9,036	\$8,981	\$64,278
WALKER	\$44,000	\$7,130	\$6,791	\$16,341	\$70,198
WALTON	\$20,200	\$0	\$31,330	\$12,667	\$44,456
WARE	\$12,625	\$60	\$5,046	\$600	\$16,884
WARREN	\$750	\$0	\$2,008	\$0	\$2,360
WASHINGTON	\$0	\$0	\$0	\$4,388	\$10,704
WAYNE	\$2,500	\$60	\$2,386	\$0	\$14,557
WEBSTER	\$600	\$0	\$0	\$0	\$0
WHEELER	\$0	\$0	\$210	\$0	\$1,559
WHITE	\$5,125	\$0	\$256	\$1,272	\$19,966
WHITFIELD	\$78,350	\$17,261	\$7,240	\$26,378	\$97,016
WILCOX	\$4,750	\$245	\$700	\$846	\$6,925

FAMILY PRESERVATION SERVICES EXPENDITURES

STATE FISCAL YEAR 2015

COUNTY	CHILD AND FAMILY ASSESSMENT	EARLY INTERVENTION	HOMESTEAD	PARENT AIDE	PREVENTION OF OUT-OF-HOME PLACEMENT
WILKES	\$0	\$2,005	\$1,217	\$925	\$2,350
WILKINSON	\$3,450	\$0	\$8,400	\$2,625	\$20,114
WORTH	\$11,000	\$165	\$4,714	\$4,061	\$21,000
STATE TOTAL	\$2,619,663	\$228,835	\$2,109,489	\$940,029	\$8,292,412

SORUCE: COSTAR (Total may differ due to rounding)

CHILD PROTECTIVE SERVICES (CPS)

CHILD PROTECTIVE SERVICES

PROGRAM DESCRIPTION:

Child Protective Services (CPS) staff investigates report of child abuse or neglect and provides services to protect the child and strengthen the family.

DATA TABLE DESCRIPTION:

GEORGIA CHILD PROTECTIVE SERVICES

SUBSTANTIATED: An investigation disposition by a CPS investigator concludes, based on a preponderance of evidence collected, that the allegation of mistreatment, as defined by state law and CPS procedure requirements, is true.

UNSUBSTANTIATED: An investigation disposition by a CPS investigator concludes that, under state law and CPS procedure requirements, there is either no collected evidence or less than a preponderance of evidence to substantiate that maltreatment occurred.

SCREENED-OUT REFERRAL: A report to CPS that does not contain the components of a CPS report. The report is logged, documented on Form 453 (Child Abuse/Neglect Worksheet) and an IDS form (Internal Data System) is completed. A referral to available resources may be made.

DIVERSIONS: The process for determining need and providing support without formal CPS intervention.

PROCEDURE:

The number of cases is total for the SFY by category for each county. Total Cases Investigated is the sum of substantiated cases, plus unsubstantiated cases. The number of reports (Screened-Out and Diversions) is total for the SFY by category for each county. Total Reports is the sum of Total Cases Investigated plus Screened-Out and Diversions. The State Total is the sum of each category.

GEORGIA CHILD PROTECTIVE SERVICES

STATE FISCAL YEAR 2015

COUNTY	SUBSTANTIATED		UNSUBSTANTIATED		TOTAL CASES INVESTIGATED	SCREENED OUT	FAMILY SUPPORT	TOTAL CASES
	OPEN	CLOSED	OPEN	CLOSED				
APPLING	29	20	0	76	125	77	101	303
ATKINSON	14	7	0	18	39	17	38	94
BACON	33	11	0	39	83	19	48	150
BAKER	7	3	0	8	18	11	13	42
BALDWIN	73	71	0	88	232	109	175	516
BANKS	31	13	0	53	97	53	121	271
BARROW	73	48	20	215	356	185	306	847
BARTOW	104	136	50	483	773	378	542	1,693
BEN HILL	46	23	14	50	133	71	107	311
BERRIEN	23	15	15	49	102	59	99	260
BIBB	237	106	15	475	833	459	614	1,906
BLECKLEY	14	14	0	26	54	31	44	129
BRANTLEY	38	14	2	99	153	52	99	304
BROOKS	21	19	1	25	66	42	58	166
BRYAN	29	21	0	111	161	84	144	389
BULLOCH	56	46	1	191	294	136	173	603
BURKE	25	31	0	60	116	55	72	243
BUTTS	44	21	5	54	124	63	79	266
CALHOUN	8	2	1	11	22	10	8	40
CAMDEN	55	52	4	128	239	108	170	517
CANDLER	8	13	1	41	63	35	50	148
CARROLL	199	175	23	415	812	407	630	1,849
CATOOSA	114	60	6	225	405	208	335	948
CHARLTON	29	6	0	38	73	20	51	144
CHATHAM	310	269	64	634	1,277	585	829	2,691
CHATTAHOOCHEE	11	11	1	28	51	20	37	108
CHATTOOGA	61	33	6	79	179	59	138	376
CHEROKEE	279	173	36	423	911	499	742	2,152
CLARKE	138	105	26	366	635	240	425	1,300
CLAY	4	1	0	7	12	12	12	36
CLAYTON	288	326	31	1,070	1,715	797	1,084	3,596
CLINCH	10	6	0	35	51	22	36	109
COBB	584	684	88	1,764	3,120	1,520	2,025	6,665
COFFEE	62	50	4	145	261	89	208	558
COLQUITT	147	57	4	122	330	138	217	685
COLUMBIA	43	87	4	325	459	293	441	1,193
COOK	25	15	2	67	109	45	70	224
COWETA	116	84	5	234	439	230	407	1,076
CRAWFORD	31	4	5	17	57	29	47	133
CRISP	36	44	2	101	183	82	124	389
DADE	34	10	0	41	85	37	58	180
DAWSON	34	16	4	90	144	76	100	320
DECATUR	32	23	5	111	171	60	124	355
DEKALB	585	461	149	1,500	2,695	1,246	1,751	5,692
DODGE	29	23	0	67	119	55	108	282
DOOLY	5	11	0	44	60	14	23	97
DOUGHERTY	82	97	27	312	518	262	377	1,157
DOUGLAS	125	149	38	380	692	454	611	1,757
EARLY	5	5	0	44	54	20	53	127
ECHOLS	4	7	0	13	24	8	18	50
EFFINGHAM	80	32	7	145	264	111	211	586
ELBERT	38	22	0	47	107	39	86	232
EMANUEL	18	33	0	122	173	85	118	376
EVANS	18	9	1	37	65	23	42	130

GEORGIA CHILD PROTECTIVE SERVICES

STATE FISCAL YEAR 2015

COUNTY	SUBSTANTIATED		UNSUBSTANTIATED		TOTAL CASES INVESTIGATED	SCREENED OUT	FAMILY SUPPORT	TOTAL CASES
	OPEN	CLOSED	OPEN	CLOSED				
FANNIN	42	24	4	60	130	68	116	314
FAYETTE	27	23	3	157	210	157	204	571
FLOYD	194	211	24	392	821	348	532	1,701
FORSYTH	127	127	16	237	507	261	453	1,221
FRANKLIN	31	22	1	80	134	87	127	348
FULTON	520	830	115	2,414	3,880	2,466	2,852	9,198
GILMER	34	24	3	98	159	83	131	373
GLASCOCK	5	2	0	13	20	5	18	43
GLYNN	121	96	30	218	465	189	311	965
GORDON	71	43	2	179	295	145	250	690
GRADY	55	32	6	63	156	69	120	345
GREENE	18	12	1	34	65	39	66	170
GWINNETT	526	441	127	2,234	3,328	1,451	2,059	6,838
HABERSHAM	38	24	3	158	223	123	186	532
HALL	240	179	29	554	1,002	450	700	2,152
HANCOCK	3	3	0	15	21	7	16	44
HARALSON	61	21	7	130	219	143	218	580
HARRIS	25	6	4	44	79	36	60	175
HART	38	23	0	67	128	39	86	253
HEARD	20	14	3	26	63	30	63	156
HENRY	163	209	14	698	1,084	914	1,031	3,029
HOUSTON	117	171	5	337	630	251	432	1,313
IRWIN	17	10	1	16	44	25	34	103
JACKSON	133	63	8	182	386	259	302	947
JASPER	16	7	1	36	60	56	70	186
JEFF DAVIS	28	32	0	60	120	55	86	261
JEFFERSON	7	18	2	30	57	24	53	134
JENKINS	3	11	0	29	43	27	43	113
JOHNSON	3	7	0	18	28	14	30	72
JONES	56	18	6	55	135	54	81	270
LAMAR	26	10	2	51	89	53	76	218
LANIER	27	19	3	40	89	48	61	198
LAURENS	47	49	0	167	263	127	191	581
LEE	8	11	7	76	102	50	82	234
LIBERTY	56	74	2	258	390	267	271	928
LINCOLN	4	10	0	10	24	10	28	62
LONG	14	26	2	76	118	71	75	264
LOWNDES	122	140	1	389	652	247	486	1,385
LUMPKIN	46	26	5	55	132	65	106	303
MACON	14	9	5	29	57	48	60	165
MADISON	40	29	9	111	189	77	150	416
MARION	10	10	3	37	60	30	41	131
MCDUFFIE	22	18	0	75	115	45	89	249
MCINTOSH	18	13	4	33	68	33	40	141
MERIWETHER	24	11	0	54	89	38	78	205
MILLER	4	3	0	17	24	10	21	55
MITCHELL	17	18	1	78	114	54	93	261
MONROE	30	21	5	74	130	67	87	284
MONTGOMERY	6	9	1	28	44	15	46	105
MORGAN	15	15	0	37	67	28	55	150
MURRAY	124	39	7	132	302	102	256	660
MUSCOGEE	325	143	129	694	1,291	737	853	2,881
NEWTON	122	86	21	364	593	300	429	1,322
OCONEE	23	16	1	63	103	56	89	248

GEORGIA CHILD PROTECTIVE SERVICES

STATE FISCAL YEAR 2015

COUNTY	SUBSTANTIATED		UNSUBSTANTIATED		TOTAL CASES INVESTIGATED	SCREENED OUT	FAMILY SUPPORT	TOTAL CASES
	OPEN	CLOSED	OPEN	CLOSED				
OGLETHORPE	22	8	3	24	57	27	66	150
PAULDING	89	137	2	466	694	482	649	1,825
PEACH	47	20	6	26	99	50	60	209
PICKENS	65	36	4	124	229	85	152	466
PIERCE	41	20	0	75	136	48	92	276
PIKE	27	6	4	41	78	62	69	209
POLK	81	39	16	204	340	162	263	765
PULASKI	10	9	0	35	54	21	37	112
PUTNAM	23	16	1	37	77	45	71	193
QUITMAN	5	0	0	2	7	5	8	20
RABUN	21	22	0	32	75	40	65	180
RANDOLPH	16	5	1	14	36	25	22	83
RICHMOND	103	199	8	785	1,095	483	857	2,435
ROCKDALE	105	78	12	240	435	268	314	1,017
SCHLEY	4	3	1	18	26	12	11	49
SCREVEN	8	13	0	37	58	20	37	115
SEMINOLE	6	3	4	38	51	37	41	129
SPALDING	125	75	4	189	393	171	264	828
STEPHENS	22	19	4	127	172	83	153	408
STEWART	6	4	0	7	17	3	12	32
SUMTER	24	16	3	101	144	71	111	326
TALBOT	11	2	0	8	21	13	11	45
TALIAFERRO	1	0	0	3	4	3	5	12
TATTNALL	15	14	0	78	107	49	79	235
TAYLOR	12	3	0	30	45	19	35	99
TELFAIR	19	12	0	37	68	36	51	155
TERRELL	19	8	3	24	54	25	40	119
THOMAS	48	62	16	125	251	113	189	553
TIFT	41	41	2	152	236	135	194	565
TOOMBS	46	31	1	161	239	105	150	494
TOWNS	21	5	1	24	51	18	41	110
TREUTLEN	4	2	0	24	30	18	33	81
TROUP	100	112	2	233	447	230	340	1,017
TURNER	7	17	0	24	48	48	60	156
TWIGGS	18	2	1	12	33	18	27	78
UNION	33	10	8	62	113	53	94	260
UPSON	76	19	2	96	193	104	144	441
WALKER	155	71	21	258	505	246	381	1,132
WALTON	75	49	12	255	391	220	360	971
WARE	52	40	1	183	276	106	144	526
WARREN	1	2	0	17	20	12	21	53
WASHINGTON	6	8	1	70	85	48	73	206
WAYNE	34	30	6	163	233	147	201	581
WEBSTER	3	0	0	5	8	8	13	29
WHEELER	4	4	0	26	34	10	23	67
WHITE	50	26	9	71	156	74	151	381
WHITFIELD	178	84	25	344	631	310	548	1,489
WILCOX	13	7	0	22	42	20	30	92
WILKES	5	8	2	21	36	10	34	80
WILKINSON	18	7	0	9	34	31	24	89
WORTH	19	16	11	84	130	71	112	313
STATE TOTAL	10,361	8,702	1,487	28,173	48,724	24,792	36,054	109,570

SORUCE: Georgia SHINES

U.S. CENSUS

U.S. CENSUS

DATA TABLE DESCRIPTION:

U.S. CENSUS DATA - GEORGIA POPULATION BY COUNTY 2010

Georgia Population data was downloaded from the U.S. Census Bureau:

<http://www.census.gov/popest/data/counties/totals/2011/tables/CO-Est2011-01-13.xls>.

PROCEDURE:

Population data by county and total State estimate were copied. The Net Change from 2010 to 2013 is 2013 population estimate minus 2010 population. The Percent Change in population is (2013 population estimate divided by 2010 population) minus one.

GEORGIA POPULATION

COUNTY	POPULATION 2010 CENSUS (April 2010)	POPULATION ESTIMATES (as of July 1, 2013)	RESIDENT TOTAL POPULATION - APRIL 1, 2010 TO JULY 1, 2013	RESIDENT TOTAL POPULATION PERCENT CHANGE - APRIL 1, 2010 TO JULY 1, 2013
APPLING	18,236	18,440	204	1.12%
ATKINSON	8,375	8,290	-85	-1.01%
BACON	11,096	11,216	120	1.08%
BAKER	3,451	3,341	-110	-3.19%
BALDWIN	45,720	46,039	319	0.70%
BANKS	18,395	18,415	20	0.11%
BARROW	69,367	71,453	2,086	3.01%
BARTOW	100,157	101,273	1,116	1.11%
BEN HILL	17,634	17,515	-119	-0.67%
BERRIEN	19,286	19,048	-238	-1.23%
BIBB	155,547	154,721	-826	-0.53%
BLECKLEY	13,063	12,771	-292	-2.24%
BRANTLEY	18,411	18,292	-119	-0.65%
BROOKS	16,243	15,516	-727	-4.48%
BRYAN	30,233	33,157	2,924	9.67%
BULLOCH	70,217	71,214	997	1.42%
BURKE	23,316	22,923	-393	-1.69%
BUTTS	23,655	23,361	-294	-1.24%
CALHOUN	6,694	6,523	-171	-2.55%
CAMDEN	50,513	51,476	963	1.91%
CANDLER	10,998	10,937	-61	-0.55%
CARROLL	110,527	112,355	1,828	1.65%
CATOOSA	63,942	65,311	1,369	2.14%
CHARLTON	12,171	13,255	1,084	8.91%
CHATHAM	265,128	278,434	13,306	5.02%
CHATTAHOOCHEE	11,267	12,842	1,575	13.98%
CHATTOOGA	26,015	25,138	-877	-3.37%
CHEROKEE	214,346	225,106	10,760	5.02%
CLARKE	116,714	121,265	4,551	3.90%
CLAY	3,183	3,045	-138	-4.34%
CLAYTON	259,424	264,220	4,796	1.85%
CLINCH	6,798	6,795	-3	-0.04%
COBB	688,078	717,190	29,112	4.23%
COFFEE	42,356	43,220	864	2.04%
COLQUITT	45,498	46,275	777	1.71%
COLUMBIA	124,053	135,416	11,363	9.16%
COOK	17,212	17,066	-146	-0.85%
COWETA	127,317	133,180	5,863	4.61%
CRAWFORD	12,630	12,504	-126	-1.00%
CRISP	23,439	23,336	-103	-0.44%
DADE	16,633	16,507	-126	-0.76%
DAWSON	22,330	22,686	356	1.59%
DECATUR	27,842	27,359	-483	-1.73%
DEKALB	691,893	713,340	21,447	3.10%
DODGE	21,796	21,221	-575	-2.64%
DOOLY	14,918	14,304	-614	-4.12%
DOUGHERTY	94,565	92,969	-1,596	-1.69%
DOUGLAS	132,403	136,379	3,976	3.00%
EARLY	11,008	10,542	-466	-4.23%

GEORGIA POPULATION

COUNTY	POPULATION 2010 CENSUS (April 2010)	POPULATION ESTIMATES (as of July 1, 2013)	RESIDENT TOTAL POPULATION - APRIL 1, 2010 TO JULY 1, 2013	RESIDENT TOTAL POPULATION PERCENT CHANGE - APRIL 1, 2010 TO JULY 1, 2013
ECHOLS	4,034	4,057	23	0.57%
EFFINGHAM	52,250	54,456	2,206	4.22%
ELBERT	20,166	19,599	-567	-2.81%
EMANUEL	22,598	22,867	269	1.19%
EVANS	11,000	10,833	-167	-1.52%
FANNIN	23,682	23,760	78	0.33%
FAYETTE	106,567	108,365	1,798	1.69%
FLOYD	96,317	95,821	-496	-0.51%
FORSYTH	175,511	195,405	19,894	11.33%
FRANKLIN	22,084	22,009	-75	-0.34%
FULTON	920,581	984,293	63,712	6.92%
GILMER	28,292	28,579	287	1.01%
GLASCOCK	3,082	3,102	20	0.65%
GLYNN	79,626	81,508	1,882	2.36%
GORDON	55,186	55,757	571	1.03%
GRADY	25,011	25,278	267	1.07%
GREENE	15,994	16,321	327	2.04%
GWINNETT	805,321	859,304	53,983	6.70%
HABERSHAM	43,041	43,300	259	0.60%
HALL	179,684	187,745	8,061	4.49%
HANCOCK	9,429	8,879	-550	-5.83%
HARALSON	28,780	28,495	-285	-0.99%
HARRIS	32,024	32,663	639	2.00%
HART	25,213	25,446	233	0.92%
HEARD	11,834	11,558	-276	-2.33%
HENRY	203,922	211,128	7,206	3.53%
HOUSTON	139,900	147,658	7,758	5.55%
IRWIN	9,538	9,427	-111	-1.16%
JACKSON	60,485	61,044	559	0.92%
JASPER	13,900	13,601	-299	-2.15%
JEFF DAVIS	15,068	15,004	-64	-0.42%
JEFFERSON	16,930	16,320	-610	-3.60%
JENKINS	8,340	9,269	929	11.14%
JOHNSON	9,980	9,767	-213	-2.13%
JONES	28,669	28,569	-100	-0.35%
LAMAR	18,317	17,959	-358	-1.95%
LANIER	10,078	10,408	330	3.27%
LAURENS	48,434	47,999	-435	-0.90%
LEE	28,298	29,071	773	2.73%
LIBERTY	63,453	64,135	682	1.07%
LINCOLN	7,996	7,751	-245	-3.06%
LONG	14,464	16,624	2,160	14.93%
LOWNDES	109,233	112,916	3,683	3.37%
LUMPKIN	29,966	30,918	952	3.18%
MACON	21,875	21,565	-310	-1.42%
MADISON	14,333	14,007	-326	-2.27%
MARION	14,740	14,009	-731	-4.96%
MCDUFFIE	28,120	28,057	-63	-0.22%
MCINTOSH	8,742	8,640	-102	-1.17%

GEORGIA POPULATION

COUNTY	POPULATION 2010 CENSUS (April 2010)	POPULATION ESTIMATES (as of July 1, 2013)	RESIDENT TOTAL POPULATION - APRIL 1, 2010 TO JULY 1, 2013	RESIDENT TOTAL POPULATION PERCENT CHANGE - APRIL 1, 2010 TO JULY 1, 2013
MERIWETHER	21,992	21,232	-760	-3.46%
MILLER	6,125	5,932	-193	-3.15%
MITCHELL	23,498	23,045	-453	-1.93%
MONROE	26,424	26,984	560	2.12%
MONTGOMERY	9,123	9,021	-102	-1.12%
MORGAN	17,868	17,781	-87	-0.49%
MURRAY	39,628	39,267	-361	-0.91%
MUSCOGEE	189,885	202,824	12,939	6.81%
NEWTON	99,958	102,446	2,488	2.49%
OCONEE	32,808	34,035	1,227	3.74%
OGLETHORPE	14,899	14,548	-351	-2.36%
PAULDING	142,324	146,950	4,626	3.25%
PEACH	27,695	27,014	-681	-2.46%
PICKENS	29,431	29,584	153	0.52%
PIERCE	18,758	18,938	180	0.96%
PIKE	17,869	17,796	-73	-0.41%
POLK	41,475	41,183	-292	-0.70%
PULASKI	12,010	11,542	-468	-3.90%
PUTNAM	21,218	21,371	153	0.72%
QUITMAN	2,513	2,367	-146	-5.81%
RABUN	16,276	16,235	-41	-0.25%
RANDOLPH	7,719	7,197	-522	-6.76%
RICHMOND	200,549	202,003	1,454	0.73%
ROCKDALE	85,215	86,919	1,704	2.00%
SCHLEY	5,010	5,089	79	1.58%
SCREVEN	14,593	14,240	-353	-2.42%
SEMINOLE	8,729	8,945	216	2.47%
SPALDING	64,073	63,829	-244	-0.38%
STEPHENS	26,175	25,683	-492	-1.88%
STEWART	6,058	5,868	-190	-3.14%
SUMTER	32,819	31,364	-1,455	-4.43%
TALBOT	6,865	6,456	-409	-5.96%
TALIAFERRO	1,717	1,703	-14	-0.82%
TATNALL	25,520	25,526	6	0.02%
TAYLOR	8,906	8,464	-442	-4.96%
TELFAIR	16,500	16,591	91	0.55%
TERRELL	9,315	9,022	-293	-3.15%
THOMAS	44,720	44,869	149	0.33%
TIFT	40,118	40,286	168	0.42%
TOOMBS	27,223	27,273	50	0.18%
TOWNS	10,471	10,771	300	2.87%
TREUTLEN	6,885	6,712	-173	-2.51%
TROUP	67,044	69,053	2,009	3.00%
TURNER	8,930	8,134	-796	-8.91%
TWIGGS	9,023	8,481	-542	-6.01%
UNION	21,356	21,566	210	0.98%
UPSON	27,153	26,566	-587	-2.16%
WALKER	68,756	68,198	-558	-0.81%
WALTON	83,768	85,754	1,986	2.37%

GEORGIA POPULATION

COUNTY	POPULATION 2010 CENSUS (April 2010)	POPULATION ESTIMATES (as of July 1, 2013)	RESIDENT TOTAL POPULATION - APRIL 1, 2010 TO JULY 1, 2013	RESIDENT TOTAL POPULATION PERCENT CHANGE - APRIL 1, 2010 TO JULY 1, 2013
WARE	36,312	35,709	-603	-1.66%
WARREN	5,834	5,558	-276	-4.73%
WASHINGTON	21,187	20,676	-511	-2.41%
WAYNE	30,099	30,077	-22	-0.07%
WEBSTER	2,799	2,719	-80	-2.86%
WHEELER	7,421	7,909	488	6.58%
WHITE	27,144	27,797	653	2.41%
WHITFIELD	102,599	102,945	346	0.34%
WILCOX	9,255	8,960	-295	-3.19%
WILKES	10,593	10,010	-583	-5.50%
WILKINSON	9,563	9,432	-131	-1.37%
WORTH	21,679	21,291	-388	-1.79%

Source: U.S. Census Bureau, Population Division: Release Date: December 2013

U.S. CENSUS

DATA TABLE DESCRIPTION:

U.S. CENSUS DATA - GEORGIA POVERTY BY COUNTY 2010

Georgia poverty data for 2010 was downloaded previously from the U.S. Census Bureau:
<http://factfinder2.census.gov/faces/tableservices/jsf/pages/productview.xhtml?src=bkmk>.

No updated information has been published for 2013.

POVERTY IN THE 2010 CENSUS

COUNTY	ALL AGES BELOW POVERTY LEVEL		AGES 5 AND UNDER BELOW POVERTY LEVEL		AGES 5-17 BELOW POVERTY LEVEL		MEDIAN HOUSEHOLD INCOME IN 2010
	NUMBER	PERCENT	NUMBER	PERCENT	NUMBER	PERCENT	
APPLING	4,347	24.5	544	2.4	1,092	33.3	36,601
ATKINSON	3,018	36.3	582	10.2	803	47.9	28,579
BACON	2,750	25.6	344	2.7	640	32.8	31,692
BAKER	884	26	103	2.6	210	38.0	33,950
BALDWIN	11,130	27	1,115	2.6	2,053	31.9	36,091
BANKS	3,004	16.4	351	2.0	780	22.7	42,196
BARROW	8,339	12	1,054	0.1	2,377	17.6	52,391
BARTOW	14,369	14.5	1,714	1.0	4,051	20.9	43,825
BEN HILL	4,838	27.9	630	1.7	1,275	39.8	29,910
BERRIEN	4,138	21.7	474	0.7	1,159	33.0	32,859
BIBB	38,737	25.9	4,961	2.0	10,165	36.7	36,220
BLECKLEY	2,306	19.8	252	2.1	522	25.0	38,513
BRANTLEY	4,318	23.6	545	3.5	1,003	28.9	35,732
BROOKS	3,962	24.5	451	1.0	1,005	37.4	32,067
BRYAN	3,560	11.8	467	1.5	998	15.2	65,478
BULLOCH	22,553	34.3	1,622	2.7	2,899	29.0	31,943
BURKE	7,574	32.9	806	-0.7	2,258	47.7	30,688
BUTTS	3,506	16.5	383	1.3	851	22.2	43,777
CALHOUN	1,834	36.8	168	1.9	367	39.1	28,618
CAMDEN	7,543	15.5	846	-0.1	2,028	21.4	48,967
CANDLER	2,701	25.2	321	1.0	743	37.2	30,496
CARROLL	20,312	19	2,172	1.5	4,517	22.8	45,242
CATOOSA	9,039	14.3	1,074	2.1	2,154	18.5	47,337
CHARLTON	2,894	27.9	272	1.9	561	30.2	32,316
CHATHAM	49,899	19.7	6,179	2.9	9,950	24.6	42,728
CHATTAHOOCHE	1,452	18.5	205	-0.3	399	20.9	46,292
CHATTOOGA	4,922	20.5	539	2.1	1,109	26.7	33,990
CHEROKEE	18,346	8.6	2,149	0.7	4,688	11.0	63,520
CLARKE	35,801	33.3	2,640	1.3	4,529	34.3	34,000
CLAY	1,109	35.7	133	2.3	281	56.0	27,080
CLAYTON	57,649	22.6	8,834	2.8	16,238	31.3	36,595
CLINCH	1,650	24.7	213	2.2	420	32.7	30,428
COBB	95,398	14	11,641	1.7	22,706	18.0	59,471
COFFEE	10,250	25.9	1,519	3.9	2,764	35.4	33,527
COLQUITT	11,742	26.2	1,480	1.6	2,899	33.7	32,010
COLUMBIA	10,959	8.8	1,222	1.3	2,351	9.3	64,435
COOK	4,204	24.7	536	1.9	1,151	34.7	32,244
COWETA	14,026	11	2,005	1.7	3,847	15.2	56,407
CRAWFORD	2,365	19	288	3.5	555	26.3	41,593
CRISP	6,836	29.9	862	1.4	1,970	46.0	35,232
DADE	2,535	16.3	244	1.7	537	20.6	40,161
DAWSON	3,044	13.9	330	1.5	750	20.2	51,127
DECATUR	6,712	25.1	900	3.7	1,802	35.1	33,288
DEKALB	131,946	19.4	16,094	2.5	26,865	24.0	47,068
DODGE	4,453	22.5	509	1.8	1,081	31.5	33,731
DOOLY	3,244	25.2	349	2.5	735	32.4	32,216
DOUGHERTY	31,930	35.1	4,404	5.4	7,308	43.8	31,200
DOUGLAS	16,581	12.7	2,424	2.2	4,599	16.9	52,887
EARLY	2,978	27.6	365	3.7	783	36.6	30,572
ECHOLS	1,086	27	143	-0.3	330	40.9	32,674
EFFINGHAM	5,482	10.6	708	1.4	1,520	13.7	60,017
ELBERT	4,863	24.5	594	3.2	1,158	34.6	32,888
EMANUEL	6,410	29.5	800	2.2	1,649	40.9	30,985
EVANS	2,635	24.9	313	0.1	726	37.3	32,427
FANNIN	4,262	18.2	347	0.9	905	27.3	33,253
FAYETTE	7,145	6.7	824	1.4	1,974	8.6	79,276
FLOYD	17,634	19.1	1,835	1.0	4,136	25.3	38,289
FORSYTH	12,606	7.2	1,658	1.2	3,070	7.7	81,629

POVERTY IN THE 2010 CENSUS

COUNTY	ALL AGES BELOW POVERTY LEVEL		AGES 5 AND UNDER BELOW POVERTY LEVEL		AGES 5-17 BELOW POVERTY LEVEL		MEDIAN HOUSEHOLD INCOME IN 2010
	NUMBER	PERCENT	NUMBER	PERCENT	NUMBER	PERCENT	
FRANKLIN	3,865	18	510	4.0	896	25.0	36,109
FULTON	159,048	17.7	17,483	1.7	34,510	22.2	53,580
GILMER	4,454	15.9	570	2.3	1,185	26.5	39,710
GLASCOCK	553	18.5	60	2.4	128	21.1	36,433
GLYNN	14,756	18.8	2,005	2.9	3,685	27.3	42,993
GORDON	10,045	18.5	1,334	2.6	2,470	23.7	40,656
GRADY	6,974	28.1	791	1.6	1,638	36.7	31,297
GREENE	4,330	27.4	440	2.8	922	38.9	36,001
GWINNETT	108,754	13.6	13,817	1.2	30,693	18.0	57,848
HABERSHAM	7,055	17.3	889	2.2	1,692	23.4	40,316
HALL	31,495	17.8	3,833	0.7	8,573	24.5	47,238
HANCOCK	2,618	33.1	235	4.5	473	37.5	23,887
HARALSON	5,868	20.7	657	2.5	1,373	26.2	39,046
HARRIS	2,986	9.4	305	1.3	688	11.9	62,264
HART	5,633	23	526	1.7	1,134	28.4	33,753
HEARD	2,488	21.3	310	3.4	626	27.8	39,614
HENRY	20,839	10.2	2,390	1.0	5,833	12.9	59,371
HOUSTON	19,562	14.1	2,838	2.5	5,045	18.7	54,977
IRWIN	2,128	24	260	3.0	539	32.1	32,859
JACKSON	9,435	15.7	1,066	1.3	2,316	20.0	50,409
JASPER	2,609	18.9	342	2.1	704	28.2	43,443
JEFF DAVIS	3,513	23.6	486	2.6	933	32.1	32,380
JEFFERSON	4,734	28.9	690	5.8	1,165	38.2	29,683
JENKINS	2,376	28.9	330	3.6	669	42.1	27,682
JOHNSON	2,505	30.5	246	3.2	496	32.8	28,332
JONES	3,351	11.9	428	1.6	902	16.5	52,215
LAMAR	3,011	17.8	319	1.1	696	25.7	40,001
LANIER	2,220	22.6	314	0.8	601	32.9	33,430
LAURENS	9,339	19.7	1,067	0.8	2,481	28.1	36,568
LEE	2,834	10.3	393	1.9	772	12.9	61,489
LIBERTY	13,092	21.8	2,067	0.9	3,624	30.0	39,697
LINCOLN	1,644	20.8	160	2.2	356	29.8	35,201
LONG	2,969	20.8	429	0.7	874	28.9	38,243
LOWNDES	24,077	23.3	2,647	0.9	5,405	29.5	36,486
LUMPKIN	4,653	16.5	482	0.9	1,018	23.6	44,309
MACON	4,618	21.4	541	1.4	1,226	30.1	36,559
MADISON	2,689	19	317	2.6	672	30.2	35,681
MARION	4,029	31.7	424	3.5	855	36.6	27,324
MCDUFFIE	4,803	17.2	535	2.0	1,176	23.3	41,267
MCINTOSH	2,062	23.8	242	2.2	518	34.5	33,534
MERIWETHER	4,324	20.1	455	0.5	1,129	30.7	35,287
MILLER	1,455	24.4	174	2.3	347	34.8	32,015
MITCHELL	6,242	29.3	790	2.2	1,542	38.5	31,094
MONROE	3,649	14.5	407	2.0	857	19.6	49,839
MONTGOMERY	1,969	23.5	213	2.3	457	30.5	35,133
MORGAN	2,916	16.5	352	3.1	715	21.2	45,804
MURRAY	7,491	19.1	949	2.4	1,900	24.9	39,911
MUSCOGEE	36,998	20.2	4,923	2.3	9,198	27.3	36,359
NEWTON	14,785	15.1	1,874	1.5	4,024	19.3	48,989
OCONEE	2,697	8.2	351	1.9	663	9.0	76,298
OGLETHORPE	2,440	16.6	265	2.1	584	22.1	40,936
PAULDING	12,468	8.8	1,799	1.4	3,376	10.8	61,496
PEACH	6,638	25.7	821	3.9	1,400	31.7	38,024
PICKENS	3,939	13.6	461	1.5	995	20.9	48,532
PIERCE	3,406	18.3	469	2.6	946	26.7	37,262
PIKE	2,222	12.7	285	2.8	583	15.5	52,411
POLK	9,065	22.1	1,173	2.0	2,208	29.3	36,468
PULASKI	2,228	20.8	232	1.7	492	26.7	36,665

POVERTY IN THE 2010 CENSUS

COUNTY	ALL AGES BELOW POVERTY LEVEL		AGES 5 AND UNDER BELOW POVERTY LEVEL		AGES 5-17 BELOW POVERTY LEVEL		MEDIAN HOUSEHOLD INCOME IN 2010
	NUMBER	PERCENT	NUMBER	PERCENT	NUMBER	PERCENT	
PUTNAM	3,738	17.8	471	0.9	1,024	32.1	40,037
QUITMAN	726	28.9	73	3.9	153	40.5	28,102
RABUN	2,897	18.1	364	3.4	659	27.5	37,990
RANDOLPH	2,036	27.6	211	1.6	457	37.8	26,863
RICHMOND	49,468	25.9	6,778	3.1	12,008	36.0	37,866
ROCKDALE	12,527	14.9	1,836	2.6	3,714	22.0	53,899
SCHLEY	877	17.6	115	3.4	249	21.4	37,761
SCREVEN	3,330	23.7	339	0.6	828	32.9	30,925
SEMINOLE	2,365	27.5	259	4.0	533	36.7	30,604
SPALDING	14,122	22.5	1,914	2.7	3,656	32.4	38,451
STEPHENS	5,676	22.2	674	3.0	1,312	31.2	34,445
STEWART	1,663	38.1	140	2.7	289	43.4	26,659
SUMTER	9,441	30.6	1,047	0.7	2,419	42.3	31,871
TALBOT	1,474	21.7	159	3.2	353	32.6	29,933
TALIAFERRO	514	30.3	48	0.9	108	48.0	26,863
TATTNALL	5,800	28	632	2.7	1,260	32.9	35,039
TAYLOR	2,031	23.6	235	3.4	483	30.6	30,748
TELFAIR	4,384	32.9	475	4.0	871	37.2	28,414
TERRELL	2,644	29.3	303	1.8	652	40.4	31,143
THOMAS	11,596	26.4	1,441	4.6	2,446	30.9	35,539
TIFT	8,765	22.6	1,105	1.8	2,296	31.3	34,702
TOOMBS	7,577	28.1	1,013	2.3	2,002	37.7	32,002
TOWNS	1,468	15	142	2.9	320	25.7	38,207
TREUTLEN	1,925	29.6	237	2.5	476	39.9	30,809
TROUP	13,686	21.1	1,586	1.4	3,621	28.5	39,422
TURNER	2,410	28	287	2.9	605	38.1	26,845
TWIGGS	2,223	25.1	191	2.4	390	29.7	35,232
UNION	3,986	19.1	406	3.9	804	28.7	37,540
UPSON	5,648	21.3	589	1.3	1,402	30.5	33,461
WALKER	11,970	17.8	1,259	1.6	2,862	24.3	36,854
WALTON	12,013	14.5	1,577	2.3	3,057	18.5	51,913
WARE	7,850	23.2	940	1.6	1,914	32.5	33,176
WARREN	1,582	27.7	169	1.4	366	38.0	29,764
WASHINGTON	5,878	30.6	550	1.6	1,197	33.8	33,199
WAYNE	6,312	22.8	794	0.6	1,800	34.8	36,562
WEBSTER	606	21.8	66	3.3	143	27.2	31,216
WHEELER	1,810	33.2	141	-0.4	344	35.7	29,834
WHITE	4,485	16.8	516	2.6	1,015	22.6	40,120
WHITFIELD	20,507	20.2	2,938	3.5	4,976	23.9	40,117
WILCOX	2,171	30	224	3.1	443	35.1	31,442
WILKES	2,545	24.9	300	3.4	593	35.3	30,451
WILKINSON	1,982	21.1	256	2.5	498	30.5	35,530
WORTH	4,539	21.2	498	1.7	1,103	28.7	37,436
STATE TOTALS	1,698,003	18.0	197,978	29.4	406,975	23.0	46,252

Source: U.S. Census Bureau