

Georgia Division of Family & Children Services

State Fiscal Year 2017

DESCRIPTIVE DATA BY COUNTY



Report Compiled by:

Planning, Performance & Reporting Section
Division of Family & Children Services

Department of Human Services
Division of Family & Children Services
Planning, Performance & reporting Section
Two Peachtree Street, N.W.. 21st floor
Atlanta, Georgia 30303

**TEMPORARY ASSISTANCE TO NEEDY
FAMILIES (TANF)**

TEMPORARY ASSISTANCE to NEEDY FAMILIES

STATE FISCAL YEAR 2017

COUNTY	MONTHLY AVERAGES				TOTAL ANNUAL BENEFITS
	FAMILIES	ADULTS	CHILDREN	RECIPIENTS	
APPLING	39	1	61	62	\$88,646
ATKINSON	11	0	13	13	\$20,150
BACON	18	0	31	31	\$40,287
BAKER	2	0	4	4	\$4,990
BALDWIN	79	10	108	118	\$189,742
BANKS	9	1	11	12	\$23,694
BARROW	22	0	35	35	\$70,247
BARTOW	70	3	117	120	\$174,893
BEN HILL	25	0	40	40	\$66,860
BERRIEN	16	0	27	27	\$42,661
BIBB	556	76	835	911	\$1,259,632
BLECKLEY	16	1	25	26	\$34,652
BRANTLEY	39	0	69	69	\$104,757
BROOKS	33	0	57	57	\$89,365
BRYAN	13	0	17	17	\$30,579
BULLOCH	88	7	141	148	\$221,726
BURKE	73	10	104	114	\$159,236
BUTTS	29	4	47	51	\$70,938
CALHOUN	9	0	17	17	\$25,439
CAMDEN	39	3	59	62	\$94,626
CANDLER	35	3	56	59	\$86,184
CARROLL	183	24	285	309	\$430,830
CATOOSA	50	1	80	81	\$141,754
CHARLTON	11	0	22	22	\$30,530
CHATHAM	153	8	234	242	\$355,436
CHATTAHOOCHEE	4	1	6	7	\$8,717
CHATTOOGA	29	1	48	49	\$83,196
CHEROKEE	41	3	68	71	\$120,463
CLARKE	84	8	137	145	\$230,490
CLAY	6	0	9	9	\$14,762
CLAYTON	614	68	953	1,021	\$1,361,314
CLINCH	12	0	19	19	\$26,579
COBB	490	73	734	807	\$1,040,689
COFFEE	60	0	87	87	\$129,462
COLQUITT	77	1	134	135	\$191,394
COLUMBIA	69	5	98	103	\$161,651
COOK	19	0	35	35	\$51,008
COWETA	116	20	153	173	\$269,921
CRAWFORD	13	1	21	22	\$34,113
CRISP	25	5	36	41	\$74,806
DADE	5	0	8	8	\$19,864
DAWSON	12	1	22	23	\$39,560
DECATUR	34	1	54	55	\$84,304
DEKALB	1,212	274	1,650	1,924	\$2,536,396
DODGE	38	3	60	63	\$93,557
DOOLY	11	1	14	15	\$33,067

TEMPORARY ASSISTANCE to NEEDY FAMILIES

STATE FISCAL YEAR 2017

COUNTY	MONTHLY AVERAGES				TOTAL ANNUAL BENEFITS
	FAMILIES	ADULTS	CHILDREN	RECIPIENTS	
DOUGHERTY	274	23	401	424	\$585,263
DOUGLAS	304	14	462	476	\$757,862
EARLY	5	1	9	10	\$14,360
ECHOLS	6	0	16	16	\$16,834
EFFINGHAM	30	2	50	52	\$72,828
ELBERT	32	9	41	50	\$101,188
EMANUEL	44	2	62	64	\$103,629
EVANS	21	1	38	39	\$53,490
FANNIN	5	1	9	10	\$19,781
FAYETTE	51	9	64	73	\$119,717
FLOYD	65	4	103	107	\$216,907
FORSYTH	36	10	47	57	\$76,832
FRANKLIN	16	1	25	26	\$40,378
FULTON	2,205	561	2,906	3,467	\$4,376,323
GILMER	13	0	21	21	\$37,581
GLASCOCK	2	0	3	3	\$4,814
GLYNN	135	5	202	207	\$370,600
GORDON	81	4	125	129	\$202,488
GRADY	23	0	41	41	\$57,507
GREENE	6	1	8	9	\$19,223
GWINNETT	423	60	646	706	\$964,276
HABERSHAM	14	3	22	25	\$33,936
HALL	149	17	241	258	\$395,964
HANCOCK	11	2	16	18	\$24,285
HARALSON	17	0	26	26	\$51,151
HARRIS	21	3	29	32	\$50,365
HART	18	1	24	25	\$42,722
HEARD	23	3	35	38	\$64,678
HENRY	207	43	270	313	\$430,031
HOUSTON	269	25	393	418	\$628,238
IRWIN	14	0	26	26	\$36,532
JACKSON	16	1	24	25	\$50,831
JASPER	9	0	15	15	\$30,615
JEFF DAVIS	35	3	46	49	\$82,400
JEFFERSON	30	5	40	45	\$62,120
JENKINS	35	5	49	54	\$76,063
JOHNSON	19	1	28	29	\$43,676
JONES	41	1	61	62	\$95,447
LAMAR	51	14	69	83	\$149,730
LANIER	6	0	10	10	\$15,250
LAURENS	109	11	146	157	\$251,918
LEE	24	1	37	38	\$59,849
LIBERTY	43	4	70	74	\$101,524
LINCOLN	8	0	13	13	\$19,775
LONG	17	0	24	24	\$37,789
LOWNDES	144	1	249	250	\$347,654

TEMPORARY ASSISTANCE to NEEDY FAMILIES

STATE FISCAL YEAR 2017

COUNTY	MONTHLY AVERAGES				TOTAL ANNUAL BENEFITS
	FAMILIES	ADULTS	CHILDREN	RECIPIENTS	
LUMPKIN	24	2	35	37	\$60,770
MACON	52	3	77	80	\$169,694
MADISON	20	0	32	32	\$62,140
MARION	42	4	61	65	\$110,912
MCDUFFIE	60	8	85	93	\$130,226
MCINTOSH	7	0	14	14	\$21,180
MERIWETHER	84	5	148	153	\$232,727
MILLER	4	0	7	7	\$9,092
MITCHELL	39	0	66	66	\$95,065
MONROE	34	1	56	57	\$89,491
MONTGOMERY	11	1	16	17	\$24,607
MORGAN	5	0	9	9	\$16,984
MURRAY	23	1	39	40	\$74,989
MUSCOGEE	555	105	815	920	\$1,154,862
NEWTON	153	18	241	259	\$489,425
OCONEE	7	0	7	7	\$14,735
OGLETHORPE	6	0	6	6	\$17,181
PAULDING	69	4	101	105	\$180,754
PEACH	41	5	71	76	\$104,020
PICKENS	38	0	61	61	\$110,595
PIERCE	31	0	49	49	\$74,884
PIKE	19	4	27	31	\$50,796
POLK	39	1	65	66	\$134,709
PULASKI	18	1	23	24	\$39,784
PUTNAM	31	3	45	48	\$67,935
QUITMAN	5	0	11	11	\$15,545
RABUN	12	1	21	22	\$32,196
RANDOLPH	53	20	68	88	\$110,466
RICHMOND	485	54	759	813	\$1,128,107
ROCKDALE	106	18	149	167	\$252,479
SCHLEY	15	0	23	23	\$33,906
SCREVEN	27	1	36	37	\$63,904
SEMINOLE	5	0	7	7	\$10,582
SPALDING	231	28	345	373	\$574,426
STEPHENS	116	4	191	195	\$328,736
STEWART	4	1	6	7	\$8,022
SUMTER	103	19	132	151	\$225,514
TALBOT	7	0	14	14	\$21,780
TALIAFERRO	2	0	3	3	\$5,005
TATNALL	29	1	54	55	\$81,608
TAYLOR	17	3	22	25	\$34,607
TELFAIR	17	2	26	28	\$50,861
TERRELL	17	1	26	27	\$39,945
THOMAS	183	3	287	290	\$447,396
TIFT	80	1	133	134	\$210,268
TOOMBS	48	2	71	73	\$103,452

TEMPORARY ASSISTANCE to NEEDY FAMILIES

STATE FISCAL YEAR 2017

COUNTY	MONTHLY AVERAGES				TOTAL ANNUAL BENEFITS
	FAMILIES	ADULTS	CHILDREN	RECIPIENTS	
TOWNS	6	0	9	9	\$13,640
TREUTLEN	51	1	82	83	\$175,739
TROUP	112	27	171	198	\$266,247
TURNER	12	0	28	28	\$38,497
TWIGGS	20	1	27	28	\$44,330
UNION	8	1	11	12	\$23,170
UPSON	40	5	59	64	\$101,056
WALKER	53	1	87	88	\$144,188
WALTON	376	2	580	582	\$1,100,278
WARE	47	0	70	70	\$110,452
WARREN	11	2	16	18	\$26,181
WASHINGTON	43	4	65	69	\$98,967
WAYNE	44	0	80	80	\$112,344
WEBSTER	4	1	4	5	\$8,329
WHEELER	5	0	10	10	\$13,346
WHITE	4	0	6	6	\$9,049
WHITFIELD	44	2	70	72	\$129,319
WILCOX	17	1	24	25	\$40,558
WILKES	13	1	22	23	\$30,602
WILKINSON	26	4	40	44	\$63,974
WORTH	14	1	22	23	\$34,785
STATE TOTAL	13,620	1,849	20,106	21,955	\$31,759,004

TANF CASELOAD FROM JUNE 2016 TO JUNE 2017

COUNTY	JUNE 2016	JUNE 2017	NUMERIC CHANGE	PERCENTAGE CHANGE
APPLING	32	39	7	0.22
ATKINSON	13	12	-1	-0.08
BACON	16	21	5	0.31
BAKER	3	3	0	0.00
BALDWIN	72	66	-6	-0.08
BANKS	7	8	1	0.14
BARROW	16	26	10	0.63
BARTOW	59	84	25	0.42
BEN HILL	28	24	-4	-0.14
BERRIEN	18	16	-2	-0.11
BIBB	521	433	-88	-0.17
BLECKLEY	16	15	-1	-0.06
BRANTLEY	37	37	0	0.00
BROOKS	38	35	-3	-0.08
BRYAN	12	15	3	0.25
BULLOCH	68	82	14	0.21
BURKE	54	59	5	0.09
BUTTS	25	31	6	0.24
CALHOUN	8	8	0	0.00
CAMDEN	36	32	-4	-0.11
CANDLER	27	34	7	0.26
CARROLL	165	156	-9	-0.05
CATOOSA	58	59	1	0.02
CHARLTON	11	13	2	0.18
CHATHAM	137	139	2	0.01
CHATTAHOOCHEE	4	3	-1	-0.25
CHATTOOGA	25	40	15	0.60
CHEROKEE	41	52	11	0.27
CLARKE	76	73	-3	-0.04
CLAY	4	8	4	1.00
CLAYTON	598	529	-69	-0.12
CLINCH	11	10	-1	-0.09
COBB	550	365	-185	-0.34
COFFEE	67	56	-11	-0.16
COLQUITT	67	81	14	0.21
COLUMBIA	59	66	7	0.12
COOK	18	19	1	0.06
COWETA	85	112	27	0.32
CRAWFORD	10	10	0	0.00
CRISP	17	28	11	0.65
DADE	4	8	4	1.00
DAWSON	11	13	2	0.18
DECATUR	29	35	6	0.21
DEKALB	911	900	-11	-0.01
DODGE	32	37	5	0.16
DOOLY	6	15	9	1.50
DOUGHERTY	255	234	-21	-0.08

TANF CASELOAD FROM JUNE 2016 TO JUNE 2017

COUNTY	JUNE 2016	JUNE 2017	NUMERIC CHANGE	PERCENTAGE CHANGE
DOUGLAS	377	182	-195	-0.52
EARLY	4	9	5	1.25
ECHOLS	5	7	2	0.40
EFFINGHAM	23	25	2	0.09
ELBERT	23	31	8	0.35
EMANUEL	38	39	1	0.03
EVANS	21	20	-1	-0.05
FANNIN	5	8	3	0.60
FAYETTE	37	41	4	0.11
FLOYD	42	107	65	1.55
FORSYTH	20	18	-2	-0.10
FRANKLIN	14	15	1	0.07
FULTON	1,715	1,583	-132	-0.08
GILMER	11	15	4	0.36
GLASCOCK	3	3	0	0.00
GLYNN	165	110	-55	-0.33
GORDON	87	54	-33	-0.38
GRADY	29	17	-12	-0.41
GREENE	3	6	3	1.00
GWINNETT	473	343	-130	-0.27
HABERSHAM	12	11	-1	-0.08
HALL	146	137	-9	-0.06
HANCOCK	11	8	-3	-0.27
HARALSON	17	24	7	0.41
HARRIS	25	17	-8	-0.32
HART	14	17	3	0.21
HEARD	12	25	13	1.08
HENRY	131	186	55	0.42
HOUSTON	259	228	-31	-0.12
IRWIN	14	15	1	0.07
JACKSON	13	20	7	0.54
JASPER	8	14	6	0.75
JEFF DAVIS	23	37	14	0.61
JEFFERSON	19	21	2	0.11
JENKINS	30	27	-3	-0.10
JOHNSON	17	18	1	0.06
JONES	36	37	1	0.03
LAMAR	73	32	-41	-0.56
LANIER	3	6	3	1.00
LAURENS	124	85	-39	-0.31
LEE	24	26	2	0.08
LIBERTY	37	45	8	0.22
LINCOLN	8	10	2	0.25
LONG	11	13	2	0.18
LOWNDES	134	143	9	0.07
LUMPKIN	21	27	6	0.29
MACON	44	20	-24	-0.55

TANF CASELOAD FROM JUNE 2016 TO JUNE 2017

COUNTY	JUNE 2016	JUNE 2017	NUMERIC CHANGE	PERCENTAGE CHANGE
MADISON	14	27	13	0.93
MARION	46	37	-9	-0.20
MCDUFFIE	55	50	-5	-0.09
MCINTOSH	8	6	-2	-0.25
MERIWETHER	125	53	-72	-0.58
MILLER	4	5	1	0.25
MITCHELL	39	38	-1	-0.03
MONROE	31	30	-1	-0.03
MONTGOMERY	7	9	2	0.29
MORGAN	4	6	2	0.50
MURRAY	15	40	25	1.67
MUSCOGEE	537	405	-132	-0.25
NEWTON	133	146	13	0.10
OCONEE	5	5	0	0.00
OGLETHORPE	4	6	2	0.50
PAULDING	61	83	22	0.36
PEACH	33	37	4	0.12
PICKENS	57	30	-27	-0.47
PIERCE	27	32	5	0.19
PIKE	13	17	4	0.31
POLK	27	61	34	1.26
PULASKI	18	18	0	0.00
PUTNAM	20	32	12	0.60
QUITMAN	5	7	2	0.40
RABUN	9	13	4	0.44
RANDOLPH	27	19	-8	-0.30
RICHMOND	447	413	-34	-0.08
ROCKDALE	81	90	9	0.11
SCHLEY	17	16	-1	-0.06
SCREVEN	29	25	-4	-0.14
SEMINOLE	4	4	0	0.00
SPALDING	251	155	-96	-0.38
STEPHENS	104	98	-6	-0.06
STEWART	4	3	-1	-0.25
SUMTER	89	75	-14	-0.16
TALBOT	6	5	-1	-0.17
TALIAFERRO	2	3	1	0.50
TATTNALL	25	33	8	0.32
TAYLOR	18	14	-4	-0.22
TELFAIR	13	17	4	0.31
TERRELL	15	16	1	0.07
THOMAS	209	158	-51	-0.24
TIFT	88	76	-12	-0.14
TOOMBS	49	48	-1	-0.02
TOWNS	3	6	3	1.00
TREUTLEN	84	36	-48	-0.57
TROUP	65	92	27	0.42

TANF CASELOAD FROM JUNE 2016 TO JUNE 2017

COUNTY	JUNE 2016	JUNE 2017	NUMERIC CHANGE	PERCENTAGE CHANGE
TURNER	6	16	10	1.67
TWIGGS	19	23	4	0.21
UNION	8	8	0	0.00
UPSON	35	41	6	0.17
WALKER	54	74	20	0.37
WALTON	452	321	-131	-0.29
WARE	38	50	12	0.32
WARREN	8	9	1	0.13
WASHINGTON	38	41	3	0.08
WAYNE	38	42	4	0.11
WEBSTER	4	2	-2	-0.50
WHEELER	4	5	1	0.25
WHITE	4	4	0	0.00
WHITFIELD	35	64	29	0.83
WILCOX	13	19	6	0.46
WILKES	12	10	-2	-0.17
WILKINSON	20	17	-3	-0.15
WORTH	12	16	4	0.33
STATE TOTAL	12,445	11,380	-1,065	-0.09

**TEMPORARY ASSISTANCE to NEEDY FAMILIES
BY RACE/ETHNICITY FOR RECIPIENTS**

JUNE 2017

COUNTY	LATINO						NON-LATINO						Other
	White	Black	Pacific Islander / Alaskan	Asian	Native American	Other	White	Black	Pacific Islander / Alaskan	Asian	Native American	Other	
APPLING	2	0	0	0	0	0	44	17	0	0	0	1	4
ATKINSON	0	1	0	0	0	0	7	6	0	0	0	0	0
BACON	2	1	0	0	0	0	14	21	0	0	0	1	0
BAKER	0	0	0	0	0	0	0	7	0	0	0	0	0
BALDWIN	0	0	0	0	0	0	21	85	0	0	1	1	0
BANKS	0	0	0	0	0	0	18	0	0	0	0	0	0
BARROW	0	0	0	0	0	0	40	9	0	4	0	1	4
BARTOW	0	0	0	0	0	0	198	49	0	0	0	6	19
BEN HILL	0	0	0	0	0	0	24	19	0	0	1	1	2
BERRIEN	0	0	0	0	0	0	25	6	0	0	0	1	0
BIBB	6	0	0	0	0	0	105	768	0	0	1	6	4
BLECKLEY	0	0	0	0	0	0	17	16	0	0	0	2	0
BRANTLEY	1	0	0	0	0	0	64	2	0	0	0	0	5
BROOKS	0	0	0	0	0	0	27	39	0	0	0	3	0
BRYAN	0	0	0	0	0	0	15	9	0	0	0	0	2
BULLOCH	6	0	0	0	0	0	33	107	0	0	0	2	0
BURKE	0	0	0	0	0	0	25	93	0	0	0	0	1
BUTTS	0	0	0	0	0	0	48	46	0	0	0	4	3
CALHOUN	1	0	0	0	0	0	8	6	0	0	0	0	0
CAMDEN	0	0	0	0	0	0	17	36	0	0	0	2	0
CANDLER	1	0	0	0	0	0	21	35	0	0	0	2	1
CARROLL	2	0	0	0	0	1	321	158	0	0	0	8	27
CATOOSA	0	0	0	0	0	0	170	12	0	0	0	3	1
CHARLTON	1	0	0	0	0	0	17	5	0	0	0	2	0
CHATHAM	1	1	0	0	0	1	45	194	0	0	0	4	0
CHATTAHOOCHEE	0	0	0	0	0	0	1	5	0	0	0	1	0
CHATTOOGA	0	0	0	0	0	0	111	22	0	0	0	0	0
CHEROKEE	1	0	0	0	0	1	84	57	0	0	0	2	26
CLARKE	9	0	0	0	0	0	13	106	0	0	0	1	5
CLAY	0	0	0	0	0	0	0	23	0	0	0	1	0
CLAYTON	21	2	1	0	0	1	118	1,372	0	0	0	22	62
CLINCH	1	0	0	0	0	0	7	7	0	0	0	0	0
COBB	14	1	0	0	0	4	242	742	0	1	1	25	138
COFFEE	0	0	0	0	0	0	42	72	0	0	0	0	1
COLQUITT	20	1	0	0	0	0	64	67	0	0	0	3	3
COLUMBIA	2	0	0	0	0	0	56	45	0	1	1	2	0
COOK	4	0	0	0	0	0	16	21	0	0	0	0	0
COWETA	2	0	0	0	0	1	142	152	0	0	0	8	16
CRAWFORD	0	0	0	0	0	0	6	12	0	0	0	0	0
CRISP	0	0	0	0	0	0	13	65	0	0	0	3	3
DADE	0	0	0	0	0	0	26	0	0	0	0	0	0
DAWSON	0	0	0	0	0	0	30	1	0	0	1	0	8
DECATUR	0	0	0	0	0	0	19	51	0	0	0	2	2

**TEMPORARY ASSISTANCE to NEEDY FAMILIES
BY RACE/ETHNICITY FOR RECIPIENTS**

JUNE 2017

COUNTY	LATINO						NON-LATINO						Other
	White	Black	Pacific Islander / Alaskan	Asian	Native American	Other	White	Black	Pacific Islander / Alaskan	Asian	Native American	Other	
DEKALB	44	1	0	0	0	16	44	1,825	0	19	1	27	24
DODGE	0	0	0	0	0	0	32	34	0	0	0	2	0
DOOLY	1	0	0	0	0	0	5	25	0	0	0	0	1
DOUGHERTY	1	0	0	0	0	0	31	378	0	0	0	0	2
DOUGLAS	0	0	0	0	0	1	189	303	0	0	0	16	27
EARLY	0	0	0	0	0	0	4	15	0	0	0	0	0
ECHOLS	9	0	0	0	0	0	6	0	0	0	0	0	0
EFFINGHAM	0	0	0	0	0	0	22	23	0	0	0	1	0
ELBERT	0	2	0	0	0	0	15	52	0	1	0	2	0
EMANUEL	0	0	0	0	0	0	16	45	0	0	0	0	0
EVANS	16	0	0	0	0	0	3	31	0	0	0	0	0
FANNIN	0	0	0	0	0	0	31	0	0	0	0	1	0
FAYETTE	0	0	0	0	0	0	39	58	0	0	0	2	0
FLOYD	0	0	0	0	0	0	179	145	0	0	0	4	24
FORSYTH	2	0	0	0	0	0	30	14	0	0	0	1	2
FRANKLIN	0	0	0	0	0	0	17	7	0	0	0	0	0
FULTON	47	5	0	0	0	2	76	3,428	1	21	8	25	37
GILMER	0	0	0	0	0	0	41	0	3	0	0	0	0
GLASCOCK	0	0	0	0	0	0	1	2	0	0	0	0	0
GLYNN	0	0	0	0	0	0	78	112	0	0	0	4	1
GORDON	3	0	0	0	0	0	135	10	0	0	0	2	11
GRADY	0	0	0	0	0	0	15	13	0	0	0	1	0
GREENE	0	0	0	0	0	0	4	5	0	0	0	0	0
GWINNETT	78	2	0	1	0	2	124	485	1	11	2	30	19
HABERSHAM	3	0	0	0	0	0	20	4	0	0	0	0	1
HALL	16	1	0	0	0	0	173	83	0	0	0	6	6
HANCOCK	0	0	0	0	0	0	1	14	0	0	0	0	0
HARALSON	0	0	0	0	0	0	61	13	0	0	0	0	4
HARRIS	0	0	0	0	0	0	43	9	0	0	0	0	0
HART	0	0	0	0	0	0	10	18	0	0	0	0	0
HEARD	0	0	0	0	0	0	67	10	0	0	0	1	0
HENRY	0	1	0	0	0	0	156	430	0	0	0	17	28
HOUSTON	10	0	0	0	0	0	122	270	0	0	0	1	1
IRWIN	2	0	0	0	0	0	6	24	0	0	0	0	1
JACKSON	0	0	0	0	0	0	23	11	0	2	0	1	0
JASPER	0	0	0	0	0	0	16	7	0	0	0	0	0
JEFF DAVIS	3	0	0	0	0	0	45	10	0	0	0	0	0
JEFFERSON	0	0	0	0	0	0	2	36	0	0	0	0	0
JENKINS	0	0	0	0	0	0	6	38	0	0	0	0	0
JOHNSON	0	0	0	0	0	0	9	16	0	0	0	1	0
JONES	0	0	0	0	0	0	37	39	0	0	0	0	5
LAMAR	0	0	0	0	0	0	47	41	0	0	0	4	0
LANIER	0	0	0	0	0	0	8	1	0	0	0	1	0

**TEMPORARY ASSISTANCE to NEEDY FAMILIES
BY RACE/ETHNICITY FOR RECIPIENTS**

JUNE 2017

COUNTY	LATINO						NON-LATINO						Other
	White	Black	Pacific Islander / Alaskan	Asian	Native American	Other	White	Black	Pacific Islander / Alaskan	Asian	Native American	Other	
LAURENS	3	0	0	0	0	0	30	112	0	0	0	1	0
LEE	2	0	0	0	0	0	27	18	0	0	0	0	0
LIBERTY	2	0	0	0	0	0	11	80	0	0	0	0	0
LINCOLN	0	0	0	0	0	0	20	6	0	0	0	0	0
LONG	2	0	0	0	0	0	11	9	0	0	0	0	1
LOWNDES	5	0	0	0	0	0	53	222	0	0	0	5	4
LUMPKIN	1	0	0	0	0	0	41	2	0	1	0	6	6
MACON	0	0	0	0	0	0	17	36	0	0	0	1	1
MADISON	1	0	0	0	0	0	44	9	0	0	0	0	3
MARION	0	0	0	0	0	0	47	43	0	0	0	3	1
MCDUFFIE	0	0	0	0	0	0	24	69	0	0	0	2	0
MCINTOSH	0	0	0	0	0	0	8	8	0	0	0	0	0
MERIWETHER	0	0	0	0	0	0	68	105	0	0	0	2	5
MILLER	0	0	0	0	0	0	4	3	0	0	0	1	0
MITCHELL	0	0	0	0	0	0	8	61	0	0	0	0	0
MONROE	1	0	0	0	0	0	39	15	0	0	0	2	0
MONTGOMERY	0	0	0	0	0	0	7	6	0	0	0	0	0
MORGAN	0	0	0	0	0	0	1	12	0	0	0	0	0
MURRAY	5	0	0	0	0	0	128	3	0	0	0	1	8
MUSCOGEE	8	7	0	0	0	0	183	1,001	2	0	2	22	39
NEWTON	6	2	0	0	0	0	73	217	0	0	0	8	3
OCONEE	1	0	0	0	0	0	3	1	0	0	0	0	0
OGLETHORPE	0	0	0	0	0	0	6	1	0	0	0	0	0
PAULDING	4	0	0	0	0	0	119	115	0	0	0	15	8
PEACH	1	0	0	0	0	0	22	55	0	0	0	1	0
PICKENS	0	0	0	0	0	0	67	7	0	0	0	0	6
PIERCE	0	0	0	0	0	0	32	17	0	0	0	2	0
PIKE	0	0	0	0	0	0	36	7	0	0	0	0	0
POLK	0	0	0	0	0	0	114	49	0	1	0	2	16
PULASKI	0	0	0	0	0	0	10	20	0	0	0	0	0
PUTNAM	3	0	0	0	0	0	31	38	0	0	0	0	1
QUITMAN	0	0	0	0	0	0	3	17	0	0	0	0	0
RABUN	1	0	0	0	0	0	22	3	0	0	0	1	3
RANDOLPH	0	0	0	0	0	0	7	54	0	0	0	0	0
RICHMOND	10	2	1	0	0	1	127	643	0	0	1	13	2
ROCKDALE	2	1	0	0	0	1	35	142	0	0	0	3	16
SCHLEY	0	0	0	0	0	0	26	17	0	0	0	1	0
SCREVEN	0	0	0	0	0	0	20	23	0	0	0	1	1
SEMINOLE	0	1	0	0	0	0	0	9	0	0	0	0	0
SPALDING	1	0	0	0	0	0	174	269	0	0	0	7	8
STEPHENS	9	0	0	0	0	0	141	33	0	0	0	2	0
STEWART	0	0	0	0	0	0	0	7	0	0	0	0	0
SUMTER	0	0	0	0	0	0	34	170	0	0	0	0	5

**TEMPORARY ASSISTANCE to NEEDY FAMILIES
BY RACE/ETHNICITY FOR RECIPIENTS**

JUNE 2017

COUNTY	LATINO						NON-LATINO						Other
	White	Black	Pacific Islander / Alaskan	Asian	Native American	Other	White	Black	Pacific Islander / Alaskan	Asian	Native American	Other	
TALBOT	0	0	0	0	0	0	9	13	0	0	0	0	0
TALIAFERRO	0	0	0	0	0	0	0	6	0	0	0	0	0
TATTNALL	7	0	0	0	0	0	38	26	0	0	0	1	0
TAYLOR	0	0	0	0	0	0	17	14	0	0	0	2	1
TELFAIR	0	0	0	0	0	0	14	26	0	0	0	0	0
TERRELL	0	0	0	0	0	0	1	26	0	0	0	0	0
THOMAS	9	0	0	0	0	0	63	188	0	0	1	0	3
TIFT	5	0	0	0	0	0	56	82	0	0	0	6	0
TOOMBS	3	0	1	0	0	0	25	68	0	0	0	4	2
TOWNS	0	0	0	0	0	0	10	0	0	0	0	0	1
TREUTLEN	0	0	0	0	0	0	22	38	0	0	0	1	0
TROUP	0	1	0	0	0	0	95	180	0	2	0	2	11
TURNER	4	0	0	0	0	0	5	31	0	0	0	0	0
TWIGGS	0	0	0	0	0	0	21	18	0	0	0	0	0
UNION	0	0	0	0	0	0	13	0	0	0	0	0	0
UPSON	1	0	0	0	0	0	46	80	0	0	0	0	3
WALKER	0	0	0	0	0	0	222	14	0	0	0	0	3
WALTON	28	2	1	0	0	0	245	233	0	0	0	11	2
WARE	0	0	0	0	0	0	40	41	0	0	0	2	4
WARREN	0	0	0	0	0	0	4	13	0	0	0	0	0
WASHINGTON	1	1	0	0	0	0	36	48	0	0	0	2	1
WAYNE	0	0	0	0	0	0	43	41	0	0	0	0	0
WEBSTER	0	0	0	0	0	0	1	2	0	0	0	0	0
WHEELER	0	0	0	0	0	0	4	7	0	0	0	0	0
WHITE	0	0	0	0	0	0	12	0	0	0	0	1	2
WHITFIELD	0	0	0	0	0	0	160	41	0	0	1	0	20
WILCOX	0	0	0	0	0	0	13	16	0	0	0	2	0
WILKES	0	0	0	0	0	0	7	10	0	0	0	1	0
WILKINSON	0	0	0	0	0	0	17	15	0	0	0	0	0
WORTH	0	0	0	0	0	0	5	20	0	0	0	0	0
STATE TOTAL	458	36	4	1	0	32	7,420	17,680	7	0	22	407	721

**TEMPORARY ASSISTANCE to NEEDY FAMILIES
RECIPIENTS BY AGE**

JUNE 2017

COUNTY	AGE 0-6	AGE 7-15	AGE 16-17	AGE 18-21	AGE 22-34	AGE 35-44	AGE 45-64	AGE 65+
APPLING	19	37	6	0	3	1	2	0
ATKINSON	2	10	2	0	0	0	0	0
BACON	10	25	4	0	0	0	0	0
BAKER	1	4	1	0	0	0	1	0
BALDWIN	25	66	7	4	5	0	1	0
BANKS	1	8	2	2	1	2	0	2
BARROW	13	27	7	3	3	1	3	1
BARTOW	37	100	26	21	10	16	46	16
BEN HILL	8	30	4	1	1	3	0	0
BERRIEN	6	20	4	0	0	0	2	0
BIBB	258	451	72	17	57	18	16	2
BLECKLEY	4	24	2	2	2	1	0	0
BRANTLEY	17	41	7	1	0	0	6	0
BROOKS	20	40	6	1	0	1	1	0
BRYAN	5	16	1	1	1	0	2	0
BULLOCH	36	87	11	7	4	1	2	0
BURKE	22	64	10	7	10	1	5	0
BUTTS	26	34	3	3	4	5	12	14
CALHOUN	5	10	0	0	0	0	0	0
CAMDEN	13	29	8	2	2	1	0	0
CANDLER	18	30	6	2	2	2	0	0
CARROLL	77	222	32	13	26	36	86	25
CATOOSA	19	66	17	9	7	6	51	11
CHARLTON	5	20	0	0	0	0	0	0
CHATHAM	57	137	26	9	7	4	4	2
CHATTAHOOCHEE	0	5	0	0	0	0	2	0
CHATTOOGA	14	35	15	16	8	2	38	5
CHEROKEE	28	61	11	17	12	8	26	8
CLARKE	34	75	12	7	4	2	1	0
CLAY	2	8	2	3	1	0	4	4
CLAYTON	292	615	111	111	115	81	217	58
CLINCH	5	7	3	0	0	0	0	0
COBB	194	411	95	87	74	73	181	53
COFFEE	22	59	18	7	3	2	4	0
COLQUITT	51	84	14	6	0	1	2	0
COLUMBIA	28	67	7	2	1	1	1	0
COOK	15	22	2	0	0	0	1	1
COWETA	51	120	18	15	26	13	61	17
CRAWFORD	8	9	1	0	1	0	0	0
CRISP	15	28	7	6	10	3	14	1
DADE	2	10	1	3	1	0	5	4
DAWSON	10	22	2	1	2	1	2	0
DECATUR	20	36	5	4	3	1	4	1
DEKALB	564	921	137	79	197	51	56	3
DODGE	21	34	5	4	2	0	2	0
DOOLY	6	8	1	5	3	4	2	3

**TEMPORARY ASSISTANCE to NEEDY FAMILIES
RECIPIENTS BY AGE**

JUNE 2017

COUNTY	AGE 0-6	AGE 7-15	AGE 16-17	AGE 18-21	AGE 22-34	AGE 35-44	AGE 45-64	AGE 65+
DOUGHERTY	118	224	34	13	18	3	1	3
DOUGLAS	71	185	39	45	27	39	95	35
EARLY	3	6	3	4	1	0	1	1
ECHOLS	4	11	0	0	0	0	0	0
EFFINGHAM	8	34	2	1	1	0	0	0
ELBERT	23	32	1	0	11	4	1	0
EMANUEL	14	35	6	3	0	1	2	0
EVANS	15	29	2	1	0	1	2	0
FANNIN	2	11	3	4	1	2	8	1
FAYETTE	17	30	6	8	5	3	20	10
FLOYD	53	135	21	20	20	20	69	14
FORSYTH	12	22	2	3	4	0	6	0
FRANKLIN	3	14	4	2	0	0	1	0
FULTON	1,064	1,591	222	166	416	104	86	17
GILMER	10	19	1	1	1	0	11	1
GLASCOCK	3	0	0	0	0	0	0	0
GLYNN	45	108	17	10	7	3	4	1
GORDON	34	46	12	9	5	10	34	11
GRADY	7	16	3	0	0	0	3	0
GREENE	4	3	1	0	0	0	1	0
GWINNETT	198	362	63	32	36	24	34	6
HABERSHAM	7	15	2	1	1	1	1	0
HALL	68	154	23	12	18	7	4	0
HANCOCK	2	10	2	0	1	0	0	0
HARALSON	8	32	7	6	1	3	15	6
HARRIS	7	16	5	5	2	4	10	3
HART	10	13	1	0	1	3	0	0
HEARD	6	33	6	5	5	2	16	5
HENRY	109	204	39	53	50	44	97	36
HOUSTON	93	230	32	22	12	4	8	3
IRWIN	11	18	1	1	1	0	1	0
JACKSON	9	13	2	7	1	0	4	1
JASPER	6	13	2	0	0	0	0	2
JEFF DAVIS	15	35	4	0	1	2	1	0
JEFFERSON	6	19	5	4	4	0	0	0
JENKINS	9	30	1	2	2	0	0	0
JOHNSON	6	16	3	1	0	0	0	0
JONES	17	40	11	3	1	4	5	0
LAMAR	20	30	6	6	5	3	18	4
LANIER	3	5	2	0	0	0	0	0
LAURENS	34	78	17	5	6	3	3	0
LEE	5	32	5	2	2	0	0	1
LIBERTY	26	48	10	2	6	0	1	0
LINCOLN	5	16	2	0	0	2	1	0
LONG	3	12	5	1	1	1	0	0
LOWNDES	58	180	25	12	3	5	6	1

**TEMPORARY ASSISTANCE to NEEDY FAMILIES
RECIPIENTS BY AGE**

JUNE 2017

COUNTY	AGE 0-6	AGE 7-15	AGE 16-17	AGE 18-21	AGE 22-34	AGE 35-44	AGE 45-64	AGE 65+
LUMPKIN	10	29	5	2	4	2	3	2
MACON	9	19	5	4	2	2	11	3
MADISON	16	29	6	2	2	1	1	0
MARION	12	36	8	7	10	0	14	7
MCDUFFIE	24	49	9	3	6	1	2	1
MCINTOSH	3	10	1	1	0	1	0	0
MERIWETHER	30	71	9	14	10	5	28	13
MILLER	1	7	0	0	0	0	0	0
MITCHELL	14	44	4	3	1	2	1	0
MONROE	9	28	13	3	0	0	2	2
MONTGOMERY	1	9	2	1	0	0	0	0
MORGAN	1	9	1	1	0	0	1	0
MURRAY	18	56	10	11	9	7	25	9
MUSCOGEE	288	466	81	68	132	61	145	23
NEWTON	71	154	29	13	20	12	11	0
OCONEE	3	2	0	0	0	0	0	0
OGLETHORPE	1	2	3	0	0	0	1	0
PAULDING	46	89	11	17	11	21	52	14
PEACH	19	47	4	3	3	1	1	1
PICKENS	8	29	7	8	1	4	16	7
PIERCE	12	28	9	2	0	0	0	0
PIKE	13	9	3	1	3	1	8	5
POLK	30	61	14	15	10	11	31	10
PULASKI	6	15	5	2	1	1	0	0
PUTNAM	16	39	1	2	5	4	6	0
QUITMAN	2	10	2	2	1	0	2	1
RABUN	6	19	1	0	2	2	0	0
RANDOLPH	15	20	3	7	7	7	2	0
RICHMOND	219	425	70	26	41	9	9	1
ROCKDALE	37	105	24	4	15	7	8	0
SCHLEY	4	18	2	3	3	2	9	3
SCREVEN	11	18	6	6	1	1	2	0
SEMINOLE	1	4	0	1	0	1	1	2
SPALDING	73	175	33	32	21	18	86	21
STEPHENS	59	93	19	3	3	2	3	3
STEWART	0	4	0	1	0	1	1	0
SUMTER	31	70	18	25	15	17	28	5
TALBOT	2	13	2	1	0	2	2	0
TALIAFERRO	1	3	1	0	1	0	0	0
TATTNALL	12	43	11	3	1	2	0	0
TAYLOR	8	9	4	3	3	0	2	5
TELFAIR	13	19	4	1	3	0	0	0
TERRELL	7	13	5	2	0	0	0	0
THOMAS	76	145	25	6	4	0	8	0
TIFT	42	86	10	3	2	2	1	3
TOOMBS	22	51	15	4	3	4	5	0

**TEMPORARY ASSISTANCE to NEEDY FAMILIES
RECIPIENTS BY AGE**

JUNE 2017

COUNTY	AGE 0-6	AGE 7-15	AGE 16-17	AGE 18-21	AGE 22-34	AGE 35-44	AGE 45-64	AGE 65+
TOWNS	1	8	1	0	0	0	1	0
TREUTLEN	6	42	7	3	1	1	1	0
TROUP	55	126	17	13	16	17	36	11
TURNER	7	21	8	0	1	0	2	1
TWIGGS	9	21	5	1	1	0	2	0
UNION	1	8	1	0	1	0	2	0
UPSON	20	38	17	13	9	12	18	3
WALKER	51	74	9	8	12	8	60	17
WALTON	109	313	65	20	4	5	7	0
WARE	17	50	10	2	1	3	4	0
WARREN	3	11	2	0	1	0	0	0
WASHINGTON	21	43	10	4	3	3	5	0
WAYNE	18	60	5	0	0	0	1	0
WEBSTER	0	1	0	1	0	0	0	1
WHEELER	3	7	0	0	0	1	0	0
WHITE	5	5	0	0	2	2	1	0
WHITFIELD	25	79	22	13	4	23	36	20
WILCOX	5	20	4	0	2	0	0	0
WILKES	5	10	3	0	0	0	0	0
WILKINSON	5	20	4	1	0	0	2	0
WORTH	8	12	4	0	0	0	1	0
STATE TOTAL	6,013	12,089	2,080	1,345	1,699	933	2,140	587

TEMPORARY ASSISTANCE to NEEDY FAMILIES
UNDUPLICATED CASES SFY 2017

COUNTY	Number of Unduplicated Cases	Number who have been on TANF for:			
		1-3 Months	4-7 Months	8-11 Months	12 Months
APPLING	162	43	42	44	33
ATKINSON	48	14	11	11	12
BACON	77	22	22	17	16
BAKER	10	3	2	2	3
BALDWIN	311	77	82	81	71
BANKS	35	10	8	10	7
BARROW	96	30	29	22	15
BARTOW	314	93	82	82	57
BEN HILL	110	28	25	28	29
BERRIEN	73	21	17	18	17
BIBB	2,168	499	556	605	508
BLECKLEY	65	16	16	17	16
BRANTLEY	168	41	43	47	37
BROOKS	142	36	39	35	32
BRYAN	58	16	14	15	13
BULLOCH	347	88	99	92	68
BURKE	271	64	75	73	59
BUTTS	122	37	31	31	23
CALHOUN	36	9	9	11	7
CAMDEN	160	35	44	46	35
CANDLER	140	36	41	34	29
CARROLL	765	187	199	213	166
CATOOSA	242	66	60	61	55
CHARLTON	48	13	13	11	11
CHATHAM	630	153	168	171	138
CHATTAHOOCHEE	15	3	4	4	4
CHATTOOGA	137	44	34	34	25
CHEROKEE	193	55	46	52	40
CLARKE	340	79	87	100	74
CLAY	27	8	7	7	5
CLAYTON	2,555	612	669	690	584
CLINCH	51	10	15	14	12
COBB	2,068	437	522	605	504
COFFEE	261	61	66	71	63
COLQUITT	329	86	85	86	72
COLUMBIA	275	70	76	76	53
COOK	80	19	21	22	18
COWETA	467	128	131	123	85
CRAWFORD	52	11	14	14	13
CRISP	100	30	32	21	17
DADE	26	10	7	5	4
DAWSON	52	14	12	14	12
DECATUR	144	36	40	36	32

TEMPORARY ASSISTANCE to NEEDY FAMILIES

UNDULICATED CASES SFY 2017

COUNTY	Number of Unduplicated Cases	Number who have been on TANF for:			
		1-3 Months	4-7 Months	8-11 Months	12 Months
DEKALB	4,488	1,110	1,236	1,238	904
DODGE	155	40	40	43	32
DOOLY	51	17	16	12	6
DOUGHERTY	1,069	256	270	293	250
DOUGLAS	1,432	312	357	396	367
EARLY	24	11	5	4	4
ECHOLS	26	7	8	7	4
EFFINGHAM	120	28	35	32	25
ELBERT	146	41	37	47	21
EMANUEL	185	43	52	51	39
EVANS	91	21	24	24	22
FANNIN	27	9	7	7	4
FAYETTE	210	46	56	67	41
FLOYD	314	112	76	82	44
FORSYTH	123	20	38	42	23
FRANKLIN	67	18	17	19	13
FULTON	7,732	1,855	2,021	2,198	1,658
GILMER	57	16	16	12	13
GLASCOCK	11	3	2	3	3
GLYNN	587	124	142	167	154
GORDON	360	83	92	103	82
GRADY	100	19	25	29	27
GREENE	23	7	6	7	3
GWINNETT	1,702	381	422	494	405
HABERSHAM	56	12	16	15	13
HALL	606	152	148	164	142
HANCOCK	44	11	11	12	10
HARALSON	82	27	20	20	15
HARRIS	92	21	21	26	24
HART	77	23	20	20	14
HEARD	99	27	27	29	16
HENRY	805	221	245	207	132
HOUSTON	1,089	257	282	300	250
IRWIN	56	15	14	15	12
JACKSON	70	22	19	17	12
JASPER	38	14	8	9	7
JEFF DAVIS	138	37	37	39	25
JEFFERSON	109	26	29	31	23
JENKINS	123	29	33	36	25
JOHNSON	78	19	19	22	18
JONES	165	40	42	44	39
LAMAR	211	41	39	70	61
LANIER	23	6	7	7	3

TEMPORARY ASSISTANCE to NEEDY FAMILIES
UNDUPLICATED CASES SFY 2017

COUNTY	Number of Unduplicated Cases	Number who have been on TANF for:			
		1-3 Months	4-7 Months	8-11 Months	12 Months
LAURENS	460	96	105	135	124
LEE	103	29	27	24	23
LIBERTY	172	47	44	45	36
LINCOLN	37	11	8	10	8
LONG	71	16	22	20	13
LOWNDES	600	152	157	155	136
LUMPKIN	95	28	25	22	20
MACON	252	36	66	92	58
MADISON	90	30	24	25	11
MARION	175	39	42	49	45
MCDUFFIE	233	56	61	63	53
MCINTOSH	36	10	10	8	8
MERIWETHER	395	68	92	118	117
MILLER	18	5	4	5	4
MITCHELL	169	46	44	43	36
MONROE	140	32	36	40	32
MONTGOMERY	44	9	13	12	10
MORGAN	24	7	7	6	4
MURRAY	115	45	31	23	16
MUSCOGEE	2,188	477	565	615	531
NEWTON	667	176	186	190	115
OCONEE	30	5	8	12	5
OGLETHORPE	25	6	6	9	4
PAULDING	318	90	85	80	63
PEACH	164	41	44	42	37
PICKENS	185	42	40	47	56
PIERCE	129	33	35	33	28
PIKE	77	23	20	22	12
POLK	194	68	51	48	27
PULASKI	70	20	20	18	12
PUTNAM	125	36	35	30	24
QUITMAN	24	8	6	5	5
RABUN	46	13	12	12	9
RANDOLPH	172	31	42	62	37
RICHMOND	1,897	453	479	533	432
ROCKDALE	415	105	109	119	82
SCHLEY	70	16	17	19	18
SCREVEN	116	28	28	32	28
SEMINOLE	19	5	5	5	4
SPALDING	1,005	193	246	316	250
STEPHENS	503	115	137	152	99
STEWART	18	5	5	4	4
SUMTER	402	85	98	126	93

TEMPORARY ASSISTANCE to NEEDY FAMILIES

UNDUPLICATED CASES SFY 2017

COUNTY	Number of Unduplicated Cases	Number who have been on TANF for:			
		1-3 Months	4-7 Months	8-11 Months	12 Months
TALBOT	30	8	8	7	7
TALIAFERRO	9	3	2	2	2
TATTNALL	120	35	30	30	25
TAYLOR	69	15	18	21	15
TELFAIR	76	18	22	20	16
TERRELL	69	19	18	17	15
THOMAS	778	177	196	210	195
TIFT	344	87	84	88	85
TOOMBS	204	53	51	54	46
TOWNS	22	7	6	6	3
TREUTLEN	247	42	52	76	77
TROUP	421	106	129	120	66
TURNER	49	16	15	10	8
TWIGGS	82	23	22	18	19
UNION	37	9	9	11	8
UPSON	176	48	48	44	36
WALKER	256	76	63	64	53
WALTON	1,697	354	404	479	460
WARE	199	56	54	52	37
WARREN	41	9	11	12	9
WASHINGTON	164	47	44	41	32
WAYNE	191	51	52	52	36
WEBSTER	15	2	3	5	5
WHEELER	23	6	6	7	4
WHITE	18	5	3	5	5
WHITFIELD	204	68	50	53	33
WILCOX	65	20	19	15	11
WILKES	55	11	15	17	12
WILKINSON	103	21	31	29	22
WORTH	64	16	19	16	13
STATE TOTAL	54,747	13,173	14,213	15,218	12,143

**SUPPLEMENTAL NUTRITION
ASSISTANCE PROGRAM (SNAP)**

FORMERLY FOOD STAMP

FOOD STAMPS
STATE FISCAL YEAR 2017

COUNTY	MONTHLY AVERAGE HOUSEHOLDS	MONTHLY AVERAGE RECIPIENTS	TOTAL BENEFIT DOLLARS
APPLING	1,821	4,190	\$5,738,633
ATKINSON	900	2,064	\$2,757,346
BACON	1,107	2,499	\$3,566,157
BAKER	505	952	\$1,364,068
BALDWIN	4,443	9,237	\$13,230,128
BANKS	1,092	2,503	\$3,202,337
BARROW	5,308	11,867	\$16,726,008
BARTOW	8,142	18,138	\$23,106,986
BEN HILL	2,204	4,696	\$6,324,404
BERRIEN	1,925	4,308	\$5,767,601
BIBB	20,712	43,711	\$62,868,554
BLECKLEY	1,213	2,616	\$3,567,579
BRANTLEY	1,846	4,235	\$6,237,035
BROOKS	1,773	3,690	\$5,020,991
BRYAN	1,652	3,796	\$5,228,201
BULLOCH	5,697	12,566	\$18,062,712
BURKE	3,165	6,758	\$9,749,365
BUTTS	2,458	5,138	\$6,268,374
CALHOUN	872	1,745	\$2,510,446
CAMDEN	3,267	7,529	\$10,723,241
CANDLER	1,250	2,838	\$3,975,348
CARROLL	10,184	22,381	\$27,880,724
CATOOSA	4,697	10,736	\$12,819,919
CHARLTON	928	2,041	\$2,673,021
CHATHAM	20,993	46,078	\$66,762,534
CHATTAHOOCHEE	469	991	\$1,320,490
CHATTOOGA	3,023	6,236	\$7,406,398
CHEROKEE	6,673	15,608	\$19,421,921
CLARKE	9,709	19,612	\$28,760,712
CLAY	650	1,274	\$1,528,892
CLAYTON	34,940	83,052	\$105,759,725
CLINCH	872	1,917	\$2,572,332
COBB	30,376	71,082	\$87,989,681
COFFEE	4,252	9,859	\$13,635,476
COLQUITT	5,935	12,902	\$18,460,709
COLUMBIA	4,376	10,638	\$15,309,502
COOK	2,099	4,591	\$6,267,164
COWETA	7,484	17,085	\$21,617,743
CRAWFORD	1,142	2,359	\$3,297,895
CRISP	3,827	7,746	\$9,853,153
DADE	1,003	2,200	\$2,666,898
DAWSON	1,037	2,311	\$3,151,404
DECATUR	3,827	8,109	\$11,389,718
DEKALB	71,928	149,460	\$217,637,029
DODGE	2,327	4,811	\$6,706,255

FOOD STAMPS
STATE FISCAL YEAR 2017

COUNTY	MONTHLY AVERAGE HOUSEHOLDS	MONTHLY AVERAGE RECIPIENTS	TOTAL BENEFIT DOLLARS
DOOLY	1,455	2,926	\$3,532,924
DOUGHERTY	15,868	32,616	\$48,977,735
DOUGLAS	10,739	25,549	\$31,933,888
EARLY	1,728	3,683	\$4,947,387
ECHOLS	356	907	\$1,306,974
EFFINGHAM	2,877	6,980	\$9,902,495
ELBERT	2,565	5,310	\$7,363,084
EMANUEL	3,162	7,042	\$10,116,083
EVANS	1,294	2,883	\$4,280,324
FANNIN	1,713	3,759	\$4,245,454
FAYETTE	3,121	7,185	\$8,979,843
FLOYD	9,592	20,396	\$24,849,756
FORSYTH	3,156	7,240	\$10,526,338
FRANKLIN	2,045	4,369	\$5,937,903
FULTON	84,169	170,346	\$257,281,044
GILMER	2,194	5,148	\$6,063,922
GLASCOCK	277	629	\$873,339
GLYNN	7,163	15,641	\$22,608,640
GORDON	4,535	10,209	\$12,387,330
GRADY	2,909	6,165	\$8,520,661
GREENE	1,471	3,058	\$4,115,139
GWINNETT	36,626	92,365	\$135,501,966
HABERSHAM	2,654	5,995	\$8,112,907
HALL	10,289	24,907	\$35,388,741
HANCOCK	1,119	2,151	\$3,113,344
HARALSON	3,234	6,922	\$8,449,774
HARRIS	1,341	2,734	\$3,368,577
HART	2,327	4,891	\$6,778,264
HEARD	1,301	2,815	\$3,433,472
HENRY	17,828	41,626	\$31,804,506
HOUSTON	10,855	24,588	\$34,998,866
IRWIN	970	2,088	\$2,799,697
JACKSON	3,447	7,994	\$10,939,564
JASPER	1,306	2,943	\$4,124,912
JEFF DAVIS	1,653	3,766	\$5,266,505
JEFFERSON	2,237	4,673	\$6,392,483
JENKINS	1,159	2,376	\$3,233,777
JOHNSON	1,058	2,053	\$2,849,528
JONES	1,904	4,037	\$5,659,894
LAMAR	2,210	4,522	\$5,618,136
LANIER	1,047	2,409	\$3,359,918
LAURENS	6,572	13,678	\$19,795,600
LEE	1,926	4,474	\$6,437,613
LIBERTY	4,602	10,925	\$15,834,189
LINCOLN	779	1,563	\$2,145,368
LONG	1,331	3,421	\$4,789,508

FOOD STAMPS
STATE FISCAL YEAR 2017

COUNTY	MONTHLY AVERAGE HOUSEHOLDS	MONTHLY AVERAGE RECIPIENTS	TOTAL BENEFIT DOLLARS
LOWNDES	10,653	24,075	\$34,252,483
LUMPKIN	1,768	3,758	\$5,104,640
MACON	1,688	3,178	\$3,880,401
MADISON	2,174	4,958	\$6,785,648
MARION	1,097	2,284	\$2,875,362
MCDUFFIE	2,858	6,317	\$8,920,810
MCINTOSH	1,257	2,467	\$3,568,249
MERIWETHER	2,764	5,663	\$6,898,535
MILLER	899	1,772	\$2,507,821
MITCHELL	3,278	6,732	\$9,331,921
MONROE	1,851	3,762	\$4,976,847
MONTGOMERY	882	1,801	\$2,497,431
MORGAN	1,417	3,021	\$4,182,253
MURRAY	3,810	8,661	\$9,968,959
MUSCOGEE	23,197	48,382	\$61,704,334
NEWTON	9,766	22,947	\$33,760,033
OCONEE	781	1,687	\$2,363,290
OGLETHORPE	981	2,163	\$2,991,698
PAULDING	7,542	18,463	\$22,547,201
PEACH	2,964	5,826	\$8,640,321
PICKENS	2,012	4,495	\$5,445,302
PIERCE	1,841	3,972	\$5,500,682
PIKE	1,236	2,604	\$3,195,827
POLK	5,231	11,202	\$13,849,314
PULASKI	1,047	2,150	\$2,994,528
PUTNAM	2,058	4,431	\$6,223,976
QUITMAN	414	790	\$956,020
RABUN	1,063	2,289	\$2,921,690
RANDOLPH	1,237	2,492	\$3,067,538
RICHMOND	23,237	51,175	\$75,538,290
ROCKDALE	7,815	18,422	\$27,502,263
SCHLEY	490	1,038	\$1,218,051
SCREVEN	1,701	3,627	\$5,124,010
SEMINOLE	1,236	2,561	\$3,583,860
SPALDING	8,637	18,110	\$22,763,205
STEPHENS	3,243	6,746	\$9,347,361
STEWART	817	1,465	\$1,835,201
SUMTER	5,280	10,670	\$13,305,572
TALBOT	919	1,645	\$2,055,103
TALIAFERRO	293	564	\$766,977
TATTNALL	2,088	4,777	\$6,510,713
TAYLOR	1,178	2,273	\$2,807,530
TELFAIR	1,527	3,158	\$4,443,712
TERRELL	1,825	3,657	\$5,308,259
THOMAS	5,607	11,556	\$16,064,639
TIFT	4,703	10,213	\$14,189,839

FOOD STAMPS
STATE FISCAL YEAR 2017

COUNTY	MONTHLY AVERAGE HOUSEHOLDS	MONTHLY AVERAGE RECIPIENTS	TOTAL BENEFIT DOLLARS
TOOMBS	3,317	7,287	\$9,930,144
TOWNS	580	1,145	\$1,500,581
TREUTLEN	923	1,840	\$2,502,540
TROUP	6,753	14,996	\$18,513,483
TURNER	1,236	2,555	\$3,496,083
TWIGGS	1,100	2,089	\$3,084,667
UNION	1,256	2,781	\$3,642,277
UPSON	4,078	7,890	\$9,767,036
WALKER	5,345	11,945	\$14,286,238
WALTON	6,052	13,382	\$18,653,041
WARE	4,655	9,849	\$14,086,733
WARREN	782	1,572	\$2,105,190
WASHINGTON	2,535	5,328	\$7,466,837
WAYNE	3,111	7,183	\$10,214,467
WEBSTER	363	697	\$877,696
WHEELER	665	1,482	\$2,058,884
WHITE	1,678	3,751	\$5,179,489
WHITFIELD	7,232	16,913	\$18,977,442
WILCOX	974	2,026	\$2,804,564
WILKES	1,318	2,646	\$3,657,217
WILKINSON	1,127	2,300	\$3,321,373
WORTH	2,493	5,091	\$7,260,564
STATE TOTAL	812,202	1,778,859	\$2,427,496,426

Georgia's Food Stamp Households

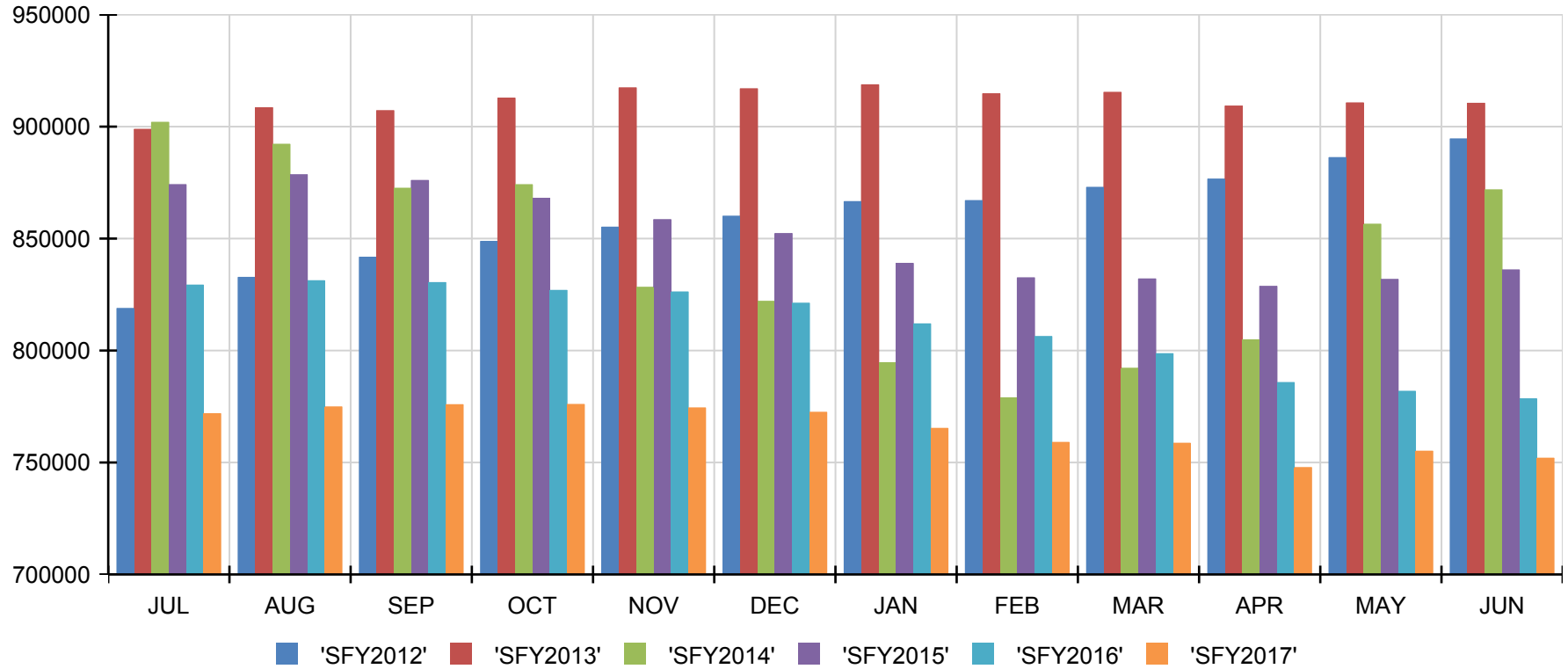

	Jul	Aug	Sep	Oct	Nov	Dec	Jan	Feb	Mar	Apr	May	Jun
SFY2012	818,832	832,708	841,708	848,768	855,137	860,041	866,542	866,993	872,924	876,613	886,197	894,554
SFY2013	898,825	908,470	907,170	912,759	917,359	916,944	918,712	914,716	915,353	909,217	910,627	910,442
SFY2014	901,963	892,156	872,518	874,110	828,293	822,027	794,600	778,913	792,133	804,798	856,465	871,803
SFY2015	874,132	878,554	875,992	868,027	858,497	852,279	838,949	832,518	832,014	828,707	831,818	836,051
SFY2016	829,262	831,209	830,375	826,889	826,196	821,182	811,941	806,306	798,628	785,736	781,834	778,478
SFY2017	771,834	774,861	775,850	775,959	774,419	772,462	765,272	759,013	758,631	747,775	755,080	751,950

FOOD STAMP RECIPIENTS BY RACE AND ETHNICITY

JUNE 2017

COUNTY	LATINO					NON-LATINO					Other
	Asian	Black	Native American	Pacific Islander / Alaskan	White	Asian	Black	Native American	Pacific Islander / Alaskan	White	
APPLING	1	3	0	0	327	3	1,312	2	2	2,164	48
ATKINSON	1	1	1	0	298	1	478	2	0	1,061	57
BACON	0	1	0	3	154	5	917	1	0	1,234	1
BAKER	1	1	0	0	18	1	492	0	1	285	1
BALDWIN	1	3	1	0	91	48	5,917	10	5	2,287	27
BANKS	2	0	0	1	104	2	127	0	4	2,017	11
BARROW	2	23	5	1	747	171	2,590	14	9	6,253	104
BARTOW	2	5	4	1	454	25	2,837	9	8	10,799	931
BEN HILL	0	0	2	3	89	7	2,373	5	4	1,653	45
BERRIEN	0	0	0	0	130	3	721	3	6	2,960	23
BIBB	3	36	6	1	451	118	33,026	53	15	5,901	148
BLECKLEY	1	2	0	0	26	17	1,207	1	1	1,138	8
BRANTLEY	0	0	0	0	34	1	234	17	4	3,708	5
BROOKS	0	4	0	0	96	2	1,937	2	4	1,065	21
BRYAN	0	4	0	3	66	39	1,216	14	6	1,970	15
BULLOCH	1	15	4	12	317	48	6,958	8	15	4,250	46
BURKE	2	5	3	1	36	9	4,328	6	11	1,626	26
BUTTS	0	0	0	0	17	4	1,977	3	3	2,324	60
CALHOUN	0	0	0	0	33	0	1,307	1	1	324	20
CAMDEN	7	24	10	3	221	42	2,879	17	12	3,675	20
CANDLER	0	3	1	2	258	9	1,029	0	4	1,165	53
CARROLL	0	7	0	0	231	6	6,681	34	4	11,203	830
CATOOSA	1	3	0	0	16	5	402	13	3	7,805	199
CHARLTON	0	0	1	0	15	1	720	1	7	1,033	6
CHATHAM	8	104	21	15	1,062	287	31,570	72	40	7,798	268
CHATTOOGA	0	1	0	0	19	0	617	3	2	4,520	221
CHEROKEE	0	6	1	1	753	30	2,048	23	6	7,938	2,064
CLARKE	4	47	7	17	1,542	103	11,112	20	10	3,960	199
CLAYTON	7	126	8	14	1,456	240	54,799	95	39	6,362	5,171
CLINCH	0	0	0	0	28	6	907	2	1	753	3
COBB	4	43	8	7	1,882	100	33,073	98	38	12,913	9,241
COFFEE	0	6	4	0	626	11	3,865	2	3	4,167	100
COLQUITT	2	19	2	3	1,773	11	4,967	15	6	4,770	167
COLUMBIA	10	36	4	7	443	165	3,467	16	43	5,521	70
COOK	0	2	0	0	121	4	1,966	5	3	1,998	33
COWETA	0	11	5	0	138	19	6,387	15	9	6,312	716
CRAWFORD	0	0	1	0	20	3	670	0	2	1,383	4
CRISP	0	0	0	0	25	1	4,861	6	1	1,526	87
DADE	0	0	0	0	4	0	32	3	0	1,790	22
DAWSON	0	0	2	0	93	5	62	7	0	1,776	18
DECATUR	2	5	2	0	245	8	4,986	6	7	2,211	58
DEKALB	93	561	61	66	10,678	10,805	141,113	431	250	32,674	842
DODGE	5	4	0	0	44	8	2,010	5	8	2,248	19
DOOLY	0	0	0	0	74	0	1,673	1	0	566	97

FOOD STAMP RECIPIENTS BY RACE AND ETHNICITY

JUNE 2017

COUNTY	LATINO					NON-LATINO					Other
	Asian	Black	Native American	Pacific Islander / Alaskan	White	Asian	Black	Native American	Pacific Islander / Alaskan	White	
DOUGHERTY	2	30	6	3	248	48	25,823	27	20	3,170	120
DOUGLAS	0	16	6	0	198	11	12,987	32	16	6,234	1,691
EARLY	0	3	0	0	33	1	2,607	2	1	595	7
ECHOLS	0	3	0	0	281	0	59	3	0	440	46
EFFINGHAM	2	9	1	0	140	11	2,161	8	10	4,081	57
ELBERT	0	9	1	0	172	15	2,549	6	11	2,393	9
EMANUEL	0	5	0	1	161	13	3,678	7	4	2,669	50
EVANS	1	1	0	1	360	3	1,276	2	5	981	20
FANNIN	0	0	0	0	18	0	39	1	1	2,980	74
FAYETTE	1	2	0	2	135	23	2,792	8	7	2,274	494
FLOYD	0	3	1	0	188	12	5,131	12	5	10,130	1,463
FORSYTH	2	15	3	8	1,097	195	550	14	18	4,195	177
FRANKLIN	0	0	0	2	136	6	640	2	1	2,876	32
FULTON	40	516	60	74	6,516	2,158	134,751	331	139	7,984	1,101
GILMER	0	0	1	0	95	1	48	4	1	3,468	694
GLASCOCK	0	0	0	0	2	0	92	1	0	360	3
GLYNN	1	23	4	0	625	54	7,858	11	25	5,341	121
GORDON	0	4	1	0	260	16	556	10	2	6,698	986
GRADY	0	7	1	3	556	5	2,707	12	3	2,136	35
GREENE	1	2	0	0	98	5	1,872	4	4	749	31
GWINNETT	96	654	142	112	20,091	4,676	38,264	252	145	16,251	1,798
HABERSHAM	9	4	3	2	818	55	396	8	2	4,057	132
HALL	8	56	19	7	6,658	194	3,620	40	21	10,889	839
HANCOCK	0	1	0	0	1	0	1,680	3	1	205	4
HARALSON	0	0	0	0	4	2	515	4	7	5,269	92
HARRIS	0	1	0	0	7	2	910	5	0	1,369	39
HART	0	5	0	0	107	25	1,628	3	2	2,720	33
HEARD	0	0	0	0	4	0	341	2	0	1,926	30
HENRY	0	10	0	0	36	12	17,673	43	10	7,628	1,689
HOUSTON	3	34	12	8	953	212	13,224	24	18	7,894	139
IRWIN	0	2	0	0	38	0	897	1	3	933	6
JACKSON	0	6	0	4	405	52	1,014	10	12	5,151	77
JASPER	0	1	3	0	80	6	839	3	4	1,725	8
JEFF DAVIS	0	5	0	0	263	8	910	1	4	2,274	33
JEFFERSON	0	0	0	0	33	3	3,263	2	5	873	21
JENKINS	1	4	1	0	33	1	1,316	3	1	757	9
JOHNSON	2	3	0	0	12	3	986	2	1	786	13
JONES	0	3	1	1	17	3	1,324	8	5	2,288	10
LAMAR	0	0	0	0	20	2	1,653	5	2	1,916	71
LANIER	1	5	0	1	64	12	735	4	9	1,257	7
LAURENS	0	12	2	1	133	19	7,551	9	5	4,528	47
LEE	0	2	1	0	50	44	1,519	8	3	2,606	25
LIBERTY	7	81	4	15	458	89	6,604	30	54	2,649	74
LINCOLN	0	0	1	1	5	0	772	4	4	591	0
LONG	2	23	5	2	338	15	1,134	5	19	1,629	50

FOOD STAMP RECIPIENTS BY RACE AND ETHNICITY

JUNE 2017

COUNTY	LATINO					NON-LATINO					Other
	Asian	Black	Native American	Pacific Islander / Alaskan	White	Asian	Black	Native American	Pacific Islander / Alaskan	White	
LOWNDES	8	34	7	5	839	105	14,129	32	24	5,735	160
LUMPKIN	0	0	3	0	153	22	136	7	4	3,241	37
MACON	0	0	0	0	13	2	2,131	1	0	443	62
MADISON	0	1	0	8	225	134	608	3	5	3,286	20
MARION	0	0	0	0	27	0	917	3	1	940	106
MCDUFFIE	0	2	1	2	67	4	3,915	6	4	1,731	23
MCINTOSH	0	1	0	0	7	6	980	1	10	1,135	4
MERIWETHER	0	2	0	0	2	0	2,816	3	1	1,832	75
MILLER	0	1	1	0	14	0	898	3	2	671	7
MITCHELL	0	5	0	0	158	7	4,422	0	3	1,536	33
MONROE	1	1	1	1	30	3	1,431	5	4	1,899	7
MONTGOMERY	0	1	1	1	79	0	574	0	1	897	17
MORGAN	0	2	1	0	46	5	1,392	1	5	1,291	8
MURRAY	0	0	0	0	96	0	121	2	2	6,399	903
MUSCOGEE	3	40	1	1	349	70	31,041	53	42	8,500	1,316
NEWTON	7	60	16	5	726	78	13,408	33	25	6,454	133
OCONEE	0	3	0	0	118	24	319	4	1	1,039	16
OGLETHORPE	0	3	0	0	42	14	541	4	4	1,186	13
PAULDING	1	3	1	2	81	12	5,163	19	10	8,787	797
PEACH	0	8	0	0	233	14	3,780	2	2	1,306	25
PICKENS	0	0	0	0	34	0	94	1	0	3,582	62
PIERCE	0	1	0	0	120	1	626	3	6	2,699	29
PIKE	0	0	0	0	7	2	538	1	1	1,586	30
POLK	1	2	0	0	69	4	2,058	6	0	6,545	926
PULASKI	1	1	0	0	35	4	1,068	0	4	798	10
PUTNAM	2	2	1	1	221	18	1,851	2	2	1,761	18
RABUN	0	0	0	1	136	2	60	14	1	1,833	21
RANDOLPH	0	1	0	0	5	0	1,779	1	1	287	21
RICHMOND	6	112	16	8	634	148	36,488	85	73	8,380	213
ROCKDALE	7	85	12	13	1,191	112	11,545	40	40	3,623	187
SCHLEY	0	0	0	0	8	0	359	0	1	421	33
SCREVEN	0	7	0	0	18	17	2,053	2	4	1,184	13
SEMINOLE	0	12	0	0	36	2	1,336	2	0	910	13
SPALDING	1	2	1	0	85	7	9,020	16	8	5,834	436
STEPHENS	1	3	0	0	199	11	1,292	8	9	4,611	25
SUMTER	0	0	0	0	51	0	7,188	5	1	1,493	262
TALIAFERRO	0	2	0	0	13	0	294	0	0	114	4
TATNALL	0	7	1	1	408	7	1,614	3	8	2,218	63
TAYLOR	0	0	0	0	1	0	1,178	1	0	647	40
TELFAIR	0	1	0	0	40	4	1,602	2	1	1,166	8
TERRELL	0	2	1	0	23	6	2,792	4	2	346	13
THOMAS	0	16	3	1	206	15	6,938	13	3	3,375	39
TIFT	2	9	2	2	995	22	5,089	8	7	3,046	127
TOOMBS	2	9	1	3	743	8	2,984	8	1	2,927	72
TOWNS	0	0	0	0	14	4	19	1	1	873	6

FOOD STAMP RECIPIENTS BY RACE AND ETHNICITY

JUNE 2017

COUNTY	LATINO					NON-LATINO					Other
	Asian	Black	Native American	Pacific Islander / Alaskan	White	Asian	Black	Native American	Pacific Islander / Alaskan	White	
TREUTLEN	0	0	1	0	15	3	785	0	2	768	5
TROUP	0	2	1	0	61	3	7,605	12	12	4,788	254
TURNER	1	0	2	0	42	5	1,611	3	1	595	16
TWIGGS	0	1	1	0	11	0	976	3	3	755	8
UNION	0	0	1	0	57	7	94	2	0	2,250	9
UPSON	0	0	0	0	17	7	3,201	10	3	3,538	86
WALKER	0	0	0	0	20	2	649	8	2	9,046	200
WALTON	2	28	5	0	349	98	4,864	17	21	6,292	83
WARE	1	8	6	0	207	13	4,318	10	17	4,424	56
WARREN	0	0	0	0	6	4	1,109	1	1	206	16
WASHINGTON	0	3	0	0	29	7	3,638	3	4	1,090	11
WAYNE	0	4	1	0	232	11	2,292	6	12	3,942	19
WEBSTER	0	0	0	0	5	0	404	0	0	131	17
WHEELER	1	1	0	1	37	0	529	0	0	667	16
WHITE	0	0	0	0	51	4	115	10	0	3,155	13
WHITFIELD	2	5	3	1	533	10	969	8	3	8,834	3,394
WILCOX	0	0	0	0	16	8	901	0	1	869	11
WILKES	0	1	1	0	45	16	1,582	1	1	639	19
WILKINSON	0	0	0	0	28	1	1,167	1	3	885	6
WORTH	0	1	1	0	17	1	2,354	3	6	2,089	15
STEWART	0	0	0	0	0	0	1,080	1	0	183	0
CHATTAHOOCHEE	0	0	0	0	0	0	339	1	2	444	0
CLAY	0	0	0	0	0	0	926	0	1	113	0
QUITMAN	0	0	0	0	0	0	436	3	1	210	0
TALBOT	0	0	0	0	0	0	1,073	0	0	292	0
STATE TOTAL	389	3,166	537	466	77,577	21,479	940,398	2,528	1,627	521,783	45,249

FOOD STAMP RECIPIENTS BY AGE

JUNE 2017

COUNTY	AGE 0-6	AGE 7-15	AGE 16-17	AGE 18-21	AGE 22-34	AGE 35-44	AGE 45-64	AGE 65+
APPLING	806	930	153	209	606	405	633	127
ATKINSON	430	490	71	98	301	143	312	60
BACON	521	566	91	98	377	231	380	53
BAKER	134	162	27	39	164	73	147	54
BALDWIN	1,548	1,964	336	403	1,669	906	1,449	130
BANKS	437	508	102	88	408	227	401	98
BARROW	1,800	2,621	421	401	1,568	1,079	1,818	280
BARTOW	2,913	3,648	630	633	2,374	1,515	2,751	893
BEN HILL	763	1,015	168	211	763	436	693	142
BERRIEN	723	838	134	185	699	429	725	118
BIBB	8,323	9,285	1,563	1,948	7,409	4,276	6,413	641
BLECKLEY	445	543	93	120	464	284	385	73
BRANTLEY	714	866	146	226	747	458	741	106
BROOKS	661	715	128	152	494	306	572	110
BRYAN	655	819	145	141	603	393	502	87
BULLOCH	2,458	2,707	433	694	2,407	1,093	1,675	230
BURKE	1,182	1,435	260	289	1,088	631	1,040	139
BUTTS	793	898	155	217	750	455	905	284
CALHOUN	283	376	72	127	287	190	283	71
CAMDEN	1,348	1,724	260	310	1,401	737	1,015	145
CANDLER	510	653	93	118	374	251	424	108
CARROLL	3,706	4,287	760	970	3,283	1,974	3,224	1,141
CATOOSA	1,500	1,907	323	389	1,410	909	1,517	658
CHARLTON	295	416	80	95	302	193	355	51
CHATHAM	9,154	10,549	1,620	1,684	7,177	4,087	6,086	999
CHATTAHOOCHEE	123	187	43	53	123	117	157	30
CHATTOOGA	915	1,019	220	263	885	598	1,130	432
CHEROKEE	2,813	3,532	553	468	1,752	1,315	2,048	808
CLARKE	3,748	4,231	647	701	2,930	1,699	2,744	368
CLAY	158	205	48	57	176	113	192	107
CLAYTON	15,164	18,656	3,120	3,269	11,931	6,808	8,724	2,720
CLINCH	329	392	78	80	298	185	301	37
COBB	12,718	16,257	2,698	2,438	8,600	5,555	7,685	3,456
COFFEE	1,890	2,112	373	423	1,552	898	1,340	216
COLQUITT	2,409	3,049	464	558	1,949	1,162	1,884	278
COLUMBIA	1,979	2,563	428	423	1,710	1,134	1,388	202
COOK	780	1,005	147	192	743	470	672	131
COWETA	2,816	3,493	537	539	2,263	1,298	2,151	793
CRAWFORD	341	454	76	93	374	275	425	52
CRISP	1,116	1,399	233	357	1,208	696	1,129	437
DADE	272	389	80	63	293	218	381	177
DAWSON	376	448	77	79	309	210	404	66
DECATUR	1,411	1,665	315	470	1,418	829	1,224	214
DEKALB	27,681	32,030	5,283	6,079	21,218	12,933	35,482	57,841
DODGE	800	932	175	209	754	501	868	117
DOOLY	426	532	85	112	373	237	444	219

FOOD STAMP RECIPIENTS BY AGE

JUNE 2017

COUNTY	AGE 0-6	AGE 7-15	AGE 16-17	AGE 18-21	AGE 22-34	AGE 35-44	AGE 45-64	AGE 65+
DOUGHERTY	5,595	6,626	1,167	1,744	5,870	3,303	4,533	697
DOUGLAS	4,304	5,551	1,013	1,041	3,472	2,410	2,932	991
EARLY	565	789	122	196	591	350	536	105
ECHOLS	222	245	33	32	110	64	105	24
EFFINGHAM	1,345	1,540	300	315	1,199	725	936	130
ELBERT	1,088	1,128	170	241	970	518	937	125
EMANUEL	1,294	1,633	249	364	1,148	686	1,029	195
EVANS	575	714	113	128	425	241	364	94
FANNIN	462	613	96	119	470	355	693	327
FAYETTE	1,101	1,534	302	199	867	652	918	411
FLOYD	3,154	3,958	593	688	2,722	1,822	3,330	1,007
FORSYTH	1,392	1,681	265	246	812	645	1,008	282
FRANKLIN	690	840	123	163	614	440	727	103
FULTON	30,943	36,532	6,327	7,791	28,092	16,681	24,717	2,978
GILMER	817	1,031	169	163	610	448	780	340
GLASCOCK	74	103	14	26	64	66	95	17
GLYNN	3,001	3,444	569	605	2,450	1,421	2,248	353
GORDON	1,603	2,150	332	342	1,325	834	1,447	581
GRADY	1,178	1,347	212	263	932	500	892	148
GREENE	550	658	95	131	448	330	476	83
GWINNETT	19,570	25,906	4,211	3,404	10,635	7,994	8,858	2,535
HABERSHAM	1,172	1,336	212	221	892	555	922	195
HALL	5,293	6,949	1,080	851	2,883	1,800	2,977	574
HANCOCK	307	397	77	98	340	213	420	48
HARALSON	952	1,155	204	296	1,065	644	1,250	409
HARRIS	394	482	86	107	417	249	454	183
HART	836	977	164	220	829	481	895	132
HEARD	389	486	101	95	350	232	481	199
HENRY	5,291	7,198	1,303	1,492	4,536	3,209	3,895	1,518
HOUSTON	4,496	5,758	1,019	1,066	4,253	2,501	3,186	308
IRWIN	301	472	86	94	331	208	334	58
JACKSON	1,338	1,709	277	262	1,094	698	1,208	177
JASPER	475	665	99	121	477	306	466	63
JEFF DAVIS	741	872	137	179	614	343	526	89
JEFFERSON	796	929	178	223	784	426	718	146
JENKINS	397	446	77	96	394	232	404	84
JOHNSON	327	348	73	103	337	239	341	43
JONES	651	836	164	169	696	438	634	78
LAMAR	657	733	132	152	664	405	726	259
LANIER	376	500	90	106	364	244	365	51
LAURENS	2,306	2,734	499	638	2,417	1,397	2,072	258
LEE	791	1,034	184	249	799	528	591	97
LIBERTY	2,189	2,505	402	483	2,057	1,060	1,232	175
LINCOLN	231	280	58	63	238	165	286	60
LONG	680	909	139	142	582	369	380	40
LOWNDES	4,637	5,486	906	1,000	3,782	2,047	2,903	369

FOOD STAMP RECIPIENTS BY AGE

JUNE 2017

COUNTY	AGE 0-6	AGE 7-15	AGE 16-17	AGE 18-21	AGE 22-34	AGE 35-44	AGE 45-64	AGE 65+
LUMPKIN	622	769	130	140	644	393	742	179
MACON	404	493	132	157	450	278	523	225
MADISON	894	1,021	174	162	717	438	779	118
MARION	355	428	85	99	350	177	368	150
MCDUFFIE	1,080	1,373	270	321	1,014	612	943	152
MCINTOSH	347	405	80	96	384	248	509	79
MERIWETHER	813	943	154	242	743	491	1,017	389
MILLER	248	310	71	90	320	181	294	84
MITCHELL	1,170	1,386	247	324	1,131	611	1,110	194
MONROE	595	756	119	145	603	407	666	97
MONTGOMERY	274	316	90	81	259	174	305	77
MORGAN	510	632	110	119	482	321	488	92
MURRAY	1,265	1,752	299	329	1,199	777	1,431	518
MUSCOGEE	8,191	9,541	1,493	1,945	7,525	4,324	7,046	2,074
NEWTON	4,086	5,335	998	1,203	3,583	2,386	3,050	372
OCONEE	288	401	75	59	226	185	257	40
OGLETHORPE	316	418	79	91	301	212	338	63
PAULDING	2,856	3,907	691	614	2,292	1,719	2,378	822
PEACH	997	1,185	187	297	1,099	581	900	131
PICKENS	629	786	131	145	613	437	794	292
PIERCE	613	764	143	197	580	413	686	93
PIKE	354	463	87	82	374	251	430	139
POLK	1,664	2,250	394	459	1,464	1,048	1,858	602
PULASKI	351	453	76	93	350	209	332	59
PUTNAM	722	918	142	199	641	424	743	100
QUITMAN	87	130	27	30	116	60	149	72
RABUN	408	469	61	78	346	227	402	79
RANDOLPH	377	405	75	117	363	207	378	182
RICHMOND	9,548	11,325	1,894	2,064	8,658	4,987	6,920	857
ROCKDALE	3,484	4,600	814	799	2,814	1,779	2,256	367
SCHLEY	138	170	41	36	134	70	153	87
SCREVEN	611	748	111	183	606	321	617	106
SEMINOLE	411	456	98	161	434	258	410	87
SPALDING	2,880	3,353	558	777	2,833	1,612	2,809	828
STEPHENS	1,086	1,276	228	280	1,103	713	1,274	212
STEWART	183	231	35	65	203	121	310	126
SUMTER	1,558	1,952	363	543	1,595	908	1,563	600
TALBOT	199	231	47	54	220	140	350	149
TALIAFERRO	78	80	13	23	71	46	98	18
TATTNALL	879	1,091	163	201	701	414	732	152
TAYLOR	311	341	71	92	318	205	399	148
TELFAIR	545	605	121	140	497	335	528	57
TERRELL	553	687	114	203	632	334	567	108
THOMAS	1,949	2,261	407	516	1,894	1,170	1,956	475
TIFT	1,911	2,281	368	473	1,633	990	1,474	188
TOOMBS	1,491	1,740	295	360	1,055	614	1,012	208

FOOD STAMP RECIPIENTS BY AGE

JUNE 2017

COUNTY	AGE 0-6	AGE 7-15	AGE 16-17	AGE 18-21	AGE 22-34	AGE 35-44	AGE 45-64	AGE 65+
TOWNS	141	162	29	38	162	111	225	52
TREUTLEN	244	357	59	81	269	199	314	60
TROUP	2,589	3,181	499	526	2,087	1,245	1,994	770
TURNER	412	499	92	111	424	264	383	93
TWIGGS	278	342	61	75	321	200	429	54
UNION	390	532	87	83	381	321	522	109
UPSON	1,077	1,240	248	372	1,234	803	1,503	464
WALKER	1,782	2,080	394	398	1,726	1,094	1,865	768
WALTON	2,325	2,833	541	514	1,961	1,173	2,086	360
WARE	1,869	2,009	321	452	1,734	981	1,521	184
WARREN	245	299	51	79	238	128	275	33
WASHINGTON	849	1,068	211	248	863	517	891	148
WAYNE	1,250	1,614	252	280	1,231	724	1,032	148
WEBSTER	97	95	25	38	83	55	114	56
WHEELER	251	322	47	75	186	138	191	43
WHITE	605	743	136	148	600	397	620	109
WHITFIELD	2,717	3,367	518	590	2,184	1,271	2,380	971
WILCOX	325	367	84	116	284	221	352	58
WILKES	403	508	102	115	367	273	450	90
WILKINSON	366	468	86	117	410	226	397	26
WORTH	843	927	156	276	892	466	801	132
STATE TOTAL	313,302	382,141	64,526	73,114	264,212	162,021	261,135	109,613

MEDICAID

FAMILY MEDICAID
STATE FISCAL YEAR 2017
MONTHLY AVERAGE CASES

COUNTY	RSM	LIM	OTHER FAMILY MEDICAID	TOTAL FAMILY MEDICAID
APPLING	917	349	193	1,459
ATKINSON	520	156	109	785
BACON	522	240	128	890
BAKER	132	72	36	240
BALDWIN	1,591	847	360	2,798
BANKS	560	229	142	931
BARROW	2,800	1,121	586	4,507
BARTOW	3,581	1,814	839	6,234
BEN HILL	903	445	200	1,548
BERRIEN	825	364	195	1,384
BIBB	6,712	4,028	2,043	12,783
BLECKLEY	521	205	111	837
BRANTLEY	802	468	213	1,483
BROOKS	680	322	156	1,158
BRYAN	862	364	186	1,412
BULLOCH	2,572	1,213	681	4,466
BURKE	1,093	613	303	2,009
BUTTS	961	415	188	1,564
CALHOUN	249	173	54	476
CAMDEN	1,459	725	372	2,556
CANDLER	533	234	110	877
CARROLL	3,598	2,048	896	6,542
CATOOSA	3,596	1,121	520	5,237
CHARLTON	386	179	75	640
CHATHAM	9,698	3,730	2,399	15,827
CHATTAHOOCHEE	123	84	23	230
CHATTOOGA	960	611	242	1,813
CHEROKEE	4,883	1,297	991	7,171
CLARKE	5,293	1,752	1,146	8,191
CLAY	160	77	38	275
CLAYTON	16,886	7,595	3,614	28,095
CLINCH	396	154	67	617
COBB	18,875	5,877	4,103	28,855
COFFEE	2,203	905	530	3,638
COLQUITT	2,520	1,110	583	4,213
COLUMBIA	2,620	1,074	579	4,273
COOK	844	390	204	1,438
COWETA	3,461	1,507	712	5,680
CRAWFORD	470	232	88	790
CRISP	1,064	516	256	1,836
DADE	321	126	78	525
DAWSON	544	225	139	908
DECATUR	1,439	685	359	2,483
DEKALB	29,525	11,228	7,661	48,414

FAMILY MEDICAID
STATE FISCAL YEAR 2017
MONTHLY AVERAGE CASES

COUNTY	RSM	LIM	OTHER FAMILY MEDICAID	TOTAL FAMILY MEDICAID
DODGE	712	412	163	1,287
DOOLY	414	170	77	661
DOUGHERTY	4,975	2,947	1,336	9,258
DOUGLAS	5,160	2,380	1,080	8,620
EARLY	463	147	73	683
ECHOLS	207	81	46	334
EFFINGHAM	1,586	709	386	2,681
ELBERT	1,116	538	273	1,927
EMANUEL	1,206	594	285	2,085
EVANS	551	269	139	959
FANNIN	746	242	128	1,116
FAYETTE	1,778	685	323	2,786
FLOYD	3,674	1,709	894	6,277
FORSYTH	2,588	700	564	3,852
FRANKLIN	827	409	195	1,431
FULTON	38,718	14,986	25,074	78,778
GILMER	1,099	294	226	1,619
GLASCOCK	101	60	25	186
GLYNN	3,146	1,396	740	5,282
GORDON	2,239	918	518	3,675
GRADY	1,287	441	274	2,002
GREENE	544	202	117	863
GWINNETT	30,124	7,837	6,342	44,303
HABERSHAM	1,308	476	375	2,159
HALL	12,077	2,293	2,067	16,437
HANCOCK	283	179	70	532
HARALSON	1,071	586	262	1,919
HARRIS	508	262	130	900
HART	1,048	467	235	1,750
HEARD	450	223	91	764
HENRY	5,197	2,491	1,132	8,820
HOUSTON	5,229	2,291	1,301	8,821
IRWIN	358	197	78	633
JACKSON	1,685	636	413	2,734
JASPER	569	240	121	930
JEFF DAVIS	884	338	195	1,417
JEFFERSON	806	363	194	1,363
JENKINS	389	183	94	666
JOHNSON	310	164	75	549
JONES	834	432	179	1,445
LAMAR	809	392	199	1,400
LANIER	412	185	96	693
LAURENS	2,596	1,222	592	4,410
LEE	1,063	400	185	1,648

FAMILY MEDICAID
STATE FISCAL YEAR 2017
MONTHLY AVERAGE CASES

COUNTY	RSM	LIM	OTHER FAMILY MEDICAID	TOTAL FAMILY MEDICAID
LIBERTY	1,975	1,084	538	3,597
LINCOLN	306	137	62	505
LONG	593	356	164	1,113
LOWNDES	4,600	2,047	1,186	7,833
LUMPKIN	865	306	216	1,387
MACON	478	264	133	875
MADISON	965	431	249	1,645
MARION	345	187	72	604
MCDUFFIE	1,106	550	270	1,926
MCINTOSH	444	200	99	743
MERIWETHER	919	409	183	1,511
MILLER	279	159	71	509
MITCHELL	1,153	591	267	2,011
MONROE	731	345	157	1,233
MONTGOMERY	339	129	68	536
MORGAN	630	206	143	979
MURRAY	1,187	529	280	1,996
MUSCOGEE	7,456	4,094	1,890	13,440
NEWTON	3,872	2,268	1,057	7,197
OCONEE	422	131	78	631
OGLETHORPE	313	183	73	569
PAULDING	3,944	1,788	906	6,638
PEACH	951	527	229	1,707
PICKENS	984	347	197	1,528
PIERCE	829	359	190	1,378
PIKE	524	263	107	894
POLK	2,049	934	480	3,463
PULASKI	339	172	71	582
PUTNAM	857	287	153	1,297
QUITMAN	78	42	14	134
RABUN	646	142	118	906
RANDOLPH	315	230	83	628
RICHMOND	8,844	4,985	2,328	16,157
ROCKDALE	3,632	1,926	911	6,469
SCHLEY	196	94	41	331
SCREVEN	538	298	109	945
SEMINOLE	349	200	82	631
SPALDING	2,534	1,442	646	4,622
STEPHENS	1,349	606	296	2,251
STEWART	168	103	42	313
SUMTER	1,334	848	345	2,527
TALBOT	222	103	36	361
TALIAFERRO	74	35	14	123
TATTNALL	923	379	209	1,511

FAMILY MEDICAID
STATE FISCAL YEAR 2017
MONTHLY AVERAGE CASES

COUNTY	RSM	LIM	OTHER FAMILY MEDICAID	TOTAL FAMILY MEDICAID
TAYLOR	292	182	91	565
TELFAIR	514	231	113	858
TERRELL	442	324	157	923
THOMAS	2,241	983	495	3,719
TIFT	2,123	707	428	3,258
TOOMBS	1,472	621	336	2,429
TOWNS	198	71	47	316
TREUTLEN	317	153	70	540
TROUP	2,729	1,245	646	4,620
TURNER	435	181	110	726
TWIGGS	300	177	69	546
UNION	663	230	145	1,038
UPSON	1,121	687	245	2,053
WALKER	1,995	1,091	476	3,562
WALTON	2,771	1,367	687	4,825
WARE	1,613	814	432	2,859
WARREN	223	110	60	393
WASHINGTON	945	410	172	1,527
WAYNE	1,537	728	296	2,561
WEBSTER	105	44	19	168
WHEELER	198	117	51	366
WHITE	682	238	130	1,050
WHITFIELD	4,416	1,160	939	6,515
WILCOX	281	198	76	555
WILKES	429	199	95	723
WILKINSON	405	199	101	705
WORTH	737	400	174	1,311
STATE TOTAL	369,648	152,649	101,393	623,690

AGED, BLIND AND DISABLED MEDICAIDSTATE FISCAL YEAR 2017
MONTHLY AVERAGE CASES

COUNTY	QMB	OTHER	TOTAL ABD
APPLING	251	194	445
ATKINSON	144	99	243
BACON	200	221	421
BAKER	84	80	164
BALDWIN	519	578	1,097
BANKS	262	271	533
BARROW	585	486	1,071
BARTOW	1,200	1,036	2,236
BEN HILL	444	517	961
BERRIEN	398	397	795
BIBB	2,373	2,270	4,643
BLECKLEY	144	136	280
BRANTLEY	288	275	563
BROOKS	353	356	709
BRYAN	199	195	394
BULLOCH	650	665	1,315
BURKE	448	385	833
BUTTS	238	254	492
CALHOUN	242	435	677
CAMDEN	337	328	665
CANDLER	267	382	649
CARROLL	1,418	1,414	2,832
CATOOSA	2,033	1,959	3,992
CHARLTON	176	199	375
CHATHAM	2,719	2,481	5,200
CHATTAHOOCHEE	35	31	66
CHATTOOGA	428	476	904
CHEROKEE	788	769	1,557
CLARKE	1,337	1,260	2,597
CLAY	96	76	172
CLAYTON	2,622	1,958	4,580
CLINCH	193	207	400
COBB	2,953	2,860	5,813
COFFEE	741	570	1,311
COLQUITT	836	801	1,637
COLUMBIA	600	610	1,210
COOK	318	359	677
COWETA	684	648	1,332
CRAWFORD	193	209	402
CRISP	433	309	742
DADE	352	377	729
DAWSON	334	285	619
DECATUR	522	516	1,038
DEKALB	12,059	8,831	20,890
DODGE	275	281	556
DOOLY	250	166	416

AGED, BLIND AND DISABLED MEDICAIDSTATE FISCAL YEAR 2017
MONTHLY AVERAGE CASES

COUNTY	QMB	OTHER	TOTAL ABD
DOUGHERTY	1,383	1,210	2,593
DOUGLAS	1,037	852	1,889
EARLY	265	253	518
ECHOLS	40	36	76
EFFINGHAM	369	341	710
ELBERT	457	476	933
EMANUEL	370	376	746
EVANS	138	120	258
FANNIN	359	327	686
FAYETTE	318	342	660
FLOYD	1,264	1,324	2,588
FORSYTH	510	575	1,085
FRANKLIN	387	379	766
FULTON	7,419	8,292	15,711
GILMER	267	262	529
GLASCOCK	73	120	193
GLYNN	918	962	1,880
GORDON	506	458	964
GRADY	505	424	929
GREENE	169	191	360
GWINNETT	3,967	3,413	7,380
HABERSHAM	455	457	912
HALL	1,612	1,591	3,203
HANCOCK	180	204	384
HARALSON	508	488	996
HARRIS	249	250	499
HART	541	543	1,084
HEARD	374	434	808
HENRY	1,780	1,501	3,281
HOUSTON	1,102	1,072	2,174
IRWIN	216	209	425
JACKSON	245	268	513
JASPER	82	69	151
JEFF DAVIS	306	349	655
JEFFERSON	382	391	773
JENKINS	184	166	350
JOHNSON	182	259	441
JONES	269	317	586
LAMAR	372	332	704
LANIER	142	161	303
LAURENS	934	951	1,885
LEE	132	115	247
LIBERTY	460	414	874
LINCOLN	130	124	254
LONG	129	152	281
LOWNDES	1,300	1,347	2,647

AGED, BLIND AND DISABLED MEDICAIDSTATE FISCAL YEAR 2017
MONTHLY AVERAGE CASES

COUNTY	QMB	OTHER	TOTAL ABD
LUMPKIN	475	537	1,012
MACON	203	242	445
MADISON	379	343	722
MARION	182	176	358
MCDUFFIE	414	366	780
MCINTOSH	181	133	314
MERIWETHER	531	503	1,034
MILLER	106	149	255
MITCHELL	580	483	1,063
MONROE	380	448	828
MONTGOMERY	104	73	177
MORGAN	94	109	203
MURRAY	653	633	1,286
MUSCOGEE	2,418	1,988	4,406
NEWTON	474	400	874
OCONEE	42	50	92
OGLETHORPE	139	142	281
PAULDING	790	714	1,504
PEACH	330	247	577
PICKENS	359	356	715
PIERCE	380	363	743
PIKE	138	196	334
POLK	662	654	1,316
PULASKI	124	162	286
PUTNAM	272	253	525
QUITMAN	54	44	98
RABUN	513	507	1,020
RANDOLPH	192	165	357
RICHMOND	2,717	2,468	5,185
ROCKDALE	435	412	847
SCHLEY	60	34	94
SCREVEN	264	273	537
SEMINOLE	178	194	372
SPALDING	739	646	1,385
STEPHENS	1,061	1,060	2,121
STEWART	147	144	291
SUMTER	720	686	1,406
TALBOT	153	126	279
TALIAFERRO	55	28	83
TATTNALL	267	274	541
TAYLOR	132	140	272
TELFAIR	256	342	598
TERRELL	102	83	185
THOMAS	798	737	1,535
TIFT	801	779	1,580
TOOMBS	1,271	1,255	2,526

AGED, BLIND AND DISABLED MEDICAIDSTATE FISCAL YEAR 2017
MONTHLY AVERAGE CASES

COUNTY	QMB	OTHER	TOTAL ABD
TOWNS	110	97	207
TREUTLEN	100	101	201
TROUP	662	695	1,357
TURNER	119	147	266
TWIGGS	179	189	368
UNION	370	352	722
UPSON	854	869	1,723
WALKER	559	588	1,147
WALTON	3,152	3,112	6,264
WARE	706	750	1,456
WARREN	177	189	366
WASHINGTON	415	405	820
WAYNE	777	831	1,608
WEBSTER	43	35	78
WHEELER	76	80	156
WHITE	439	433	872
WHITFIELD	817	812	1,629
WILCOX	141	119	260
WILKES	250	204	454
WILKINSON	148	183	331
WORTH	627	617	1,244
STATE TOTAL	107,054	101,034	208,088

**COUNTY STATISTICAL REPORTING
SYSTEM (COSTAR)**

PAYMENTS BY CATEGORY FOR CHILDREN IN CHILDCARE

STATE FISCAL YEAR 2017
MONTHLY AVERAGE CHILDREN RECEIVING PAYMENTS

COUNTY	APPLICANT SERVICES	TANF	TRANSITIONAL	LOW INCOME WORKING	Pre-K	FOSTER CARE SUPPLEMENTAL SUPERVISION	TOTAL
APPLING	0	0	1	87	2	3	93
ATKINSON	0	0	0	12	0	8	20
BACON	0	0	0	57	1	21	79
BAKER	0	0	0	18	1	0	19
BALDWIN	9	7	16	793	26	38	889
BANKS	0	0	0	40	2	13	55
BARROW	1	0	2	205	17	90	315
BARTOW	1	4	6	433	24	95	563
BEN HILL	0	0	0	64	0	35	99
BERRIEN	0	0	0	90	1	19	110
BIBB	69	25	32	3,544	73	192	3,935
BLECKLEY	0	0	0	67	1	26	94
BRANTLEY	0	0	0	41	1	28	70
BROOKS	0	0	0	74	1	26	101
BRYAN	0	0	3	82	6	18	109
BULLOCH	1	3	21	515	15	72	627
BURKE	1	6	3	345	5	27	387
BUTTS	2	1	11	157	8	27	206
CALHOUN	0	0	0	7	0	5	12
CAMDEN	1	1	4	392	19	94	511
CANDLER	0	0	0	44	0	3	47
CARROLL	7	7	21	272	12	118	437
CATOOSA	0	0	0	162	15	106	283
CHARLTON	0	0	0	23	0	8	31
CHATHAM	4	6	11	4,138	78	169	4,406
CHATTAHOOCHEE	0	0	0	12	0	8	20
CHATTOOGA	0	0	0	14	0	27	41
CHEROKEE	1	1	8	603	55	196	864
CLARKE	3	0	21	620	22	100	766
CLAY	0	0	0	9	0	0	9
CLAYTON	49	75	360	7,388	163	403	8,438
CLINCH	0	0	0	2	2	1	5
COBB	86	61	451	4,717	133	426	5,874
COFFEE	0	0	0	261	4	77	342
COLQUITT	0	0	1	230	5	38	274
COLUMBIA	0	3	17	380	10	54	464
COOK	0	0	0	128	1	23	152
COWETA	4	8	13	507	25	96	653
CRAWFORD	0	0	0	50	2	5	57
CRISP	0	1	1	104	2	15	123
DADE	0	0	0	4	0	8	12
DAWSON	1	0	4	96	2	24	127
DECATUR	1	0	1	251	4	60	317

PAYMENTS BY CATEGORY FOR CHILDREN IN CHILDCARE

STATE FISCAL YEAR 2017
MONTHLY AVERAGE CHILDREN RECEIVING PAYMENTS

COUNTY	APPLICANT SERVICES	TANF	TRANSITIONAL	LOW INCOME WORKING	Pre-K	FOSTER CARE SUPPLEMENTAL SUPERVISION	TOTAL
DEKALB	164	402	1,068	10,237	240	634	12,745
DODGE	0	0	1	188	14	57	260
DOOLY	0	0	3	15	0	0	18
DOUGHERTY	9	8	47	2,518	60	194	2,836
DOUGLAS	10	1	47	1,909	76	174	2,217
EARLY	1	0	0	63	4	13	81
ECHOLS	0	0	0	9	0	2	11
EFFINGHAM	1	0	0	192	8	34	235
ELBERT	2	0	0	35	1	7	45
EMANUEL	0	0	4	380	8	9	401
EVANS	0	1	1	26	1	11	40
FANNIN	0	0	1	41	0	26	68
FAYETTE	3	4	3	238	13	48	309
FLOYD	2	1	6	498	20	85	612
FORSYTH	1	0	10	217	14	74	316
FRANKLIN	0	0	0	51	1	41	93
FULTON	313	726	1,201	12,737	285	486	15,748
GILMER	0	0	0	9	2	24	35
GLASCOCK	0	0	0	7	0	0	7
GLYNN	0	3	2	698	12	66	781
GORDON	0	0	1	146	1	65	213
GRADY	0	0	0	207	0	26	233
GREENE	0	0	0	18	2	0	20
GWINNETT	90	94	312	4,256	194	842	5,788
HABERSHAM	0	0	0	78	4	17	99
HALL	7	27	25	668	71	136	934
HANCOCK	0	1	0	19	0	6	26
HARALSON	1	0	2	68	6	49	126
HARRIS	0	4	0	76	3	13	96
HART	0	0	2	60	0	14	76
HEARD	0	0	0	32	0	3	35
HENRY	18	31	36	2,071	87	309	2,552
HOUSTON	16	3	29	1,195	39	97	1,379
IRWIN	0	0	0	35	2	16	53
JACKSON	1	0	5	98	5	73	182
JASPER	0	0	0	51	9	16	76
JEFF DAVIS	0	0	2	75	1	17	95
JEFFERSON	0	0	1	136	0	14	151
JENKINS	0	1	0	12	0	3	16
JOHNSON	0	0	0	73	1	5	79
JONES	0	0	1	118	5	26	150
LAMAR	2	3	20	186	7	13	231
LANIER	0	0	0	45	0	18	63
LAURENS	0	2	9	443	5	69	528

PAYMENTS BY CATEGORY FOR CHILDREN IN CHILDCARE

STATE FISCAL YEAR 2017
MONTHLY AVERAGE CHILDREN RECEIVING PAYMENTS

COUNTY	APPLICANT SERVICES	TANF	TRANSITIONAL	LOW INCOME WORKING	Pre-K	FOSTER CARE SUPPLEMENTAL SUPERVISION	TOTAL
LEE	1	0	0	294	16	29	340
LIBERTY	1	2	1	442	10	59	515
LINCOLN	0	0	0	16	0	2	18
LONG	0	0	0	38	1	7	46
LOWNDES	0	0	1	2,153	50	128	2,332
LUMPKIN	0	0	1	113	8	39	161
MACON	0	1	0	68	3	26	98
MADISON	1	0	2	88	3	41	135
MARION	0	0	0	10	0	4	14
MCDUFFIE	1	4	3	383	6	12	409
MCINTOSH	0	0	0	16	0	2	18
MERIWETHER	0	2	0	92	7	7	108
MILLER	0	0	0	20	0	17	37
MITCHELL	0	0	1	146	4	9	160
MONROE	1	0	1	94	1	22	119
MONTGOMERY	0	0	0	14	1	13	28
MORGAN	0	0	1	22	1	4	28
MURRAY	1	0	3	82	7	38	131
MUSCOGEE	28	76	111	2,854	107	349	3,525
NEWTON	6	5	37	955	53	254	1,310
OCONEE	0	0	0	59	0	17	76
OGLETHORPE	0	0	0	44	3	10	57
PAULDING	2	0	24	767	49	146	988
PEACH	1	0	5	135	6	21	168
PICKENS	0	0	0	42	1	46	89
PIERCE	0	0	0	55	4	30	89
PIKE	1	2	5	55	2	22	87
POLK	1	0	1	83	6	69	160
PULASKI	0	0	4	113	5	17	139
PUTNAM	1	74	3	250	2	24	354
QUITMAN	0	0	0	0	0	0	0
RABUN	0	0	0	8	3	20	31
RANDOLPH	0	0	0	12	0	5	17
RICHMOND	47	29	178	4,093	81	185	4,613
ROCKDALE	24	9	111	1,307	71	127	1,649
SCHLEY	0	0	1	15	2	11	29
SCREVEN	2	1	3	112	3	29	150
SEMINOLE	0	0	0	141	2	14	157
SPALDING	11	11	44	783	22	102	973
STEPHENS	0	0	6	137	8	38	189
STEWART	0	0	0	2	0	2	4
SUMTER	0	4	0	181	5	43	233
TALBOT	0	0	0	10	0	2	12
TALIAFERRO	0	0	0	5	0	1	6

PAYMENTS BY CATEGORY FOR CHILDREN IN CHILDCARE

STATE FISCAL YEAR 2017
MONTHLY AVERAGE CHILDREN RECEIVING PAYMENTS

COUNTY	APPLICANT SERVICES	TANF	TRANSITIONAL	LOW INCOME WORKING	Pre-K	FOSTER CARE SUPPLEMENTAL SUPERVISION	TOTAL
TATTNALL	0	0	1	150	4	5	160
TAYLOR	0	0	0	2	0	5	7
TELFAIR	0	0	0	97	2	6	105
TERRELL	1	0	1	137	5	30	174
THOMAS	0	1	0	267	8	33	309
TIFT	0	0	0	624	14	49	687
TOOMBS	0	0	0	367	8	37	412
TOWNS	0	0	1	20	0	4	25
TREUTLEN	0	0	0	32	0	9	41
TROUP	10	9	10	495	25	63	612
TURNER	0	0	0	117	2	40	159
TWIGGS	0	0	0	11	0	0	11
UNION	1	0	1	31	3	15	51
UPSON	1	3	3	90	7	70	174
WALKER	0	0	0	71	7	82	160
WALTON	2	1	5	370	20	134	532
WARE	0	0	0	131	4	31	166
WARREN	0	1	1	56	0	0	58
WASHINGTON	0	2	9	336	7	13	367
WAYNE	0	0	1	195	0	14	210
WEBSTER	0	0	0	6	0	4	10
WHEELER	0	0	0	27	0	2	29
WHITE	1	0	1	83	11	8	104
WHITFIELD	0	0	2	194	8	98	302
WILCOX	0	0	0	1	0	3	4
WILKES	0	0	7	62	0	2	71
WILKINSON	0	0	2	45	3	13	63
WORTH	0	0	0	187	6	29	222
STATE TOTAL	1,028	1,758	4,439	87,785	2,636	9,476	107,122

PAYMENTS BY CATEGORY FOR CHILDREN IN CHILDCARE

STATE FISCAL YEAR 2017
Annual Expenditures

COUNTY	APPLICANT SERVICES	TANF	TRANSITIONAL	LOW INCOME WORKING	Pre-K	FOSTER CARE SUPPLEMENTAL SUPERVISION	TOTAL
APPLING	\$0	\$0	\$825	\$103,576	\$1,481	\$6,240	\$112,122
ATKINSON	\$0	\$0	\$0	\$13,122	\$0	\$17,732	\$30,854
BACON	\$0	\$0	\$0	\$59,563	\$1,446	\$34,013	\$95,022
BAKER	\$0	\$0	\$0	\$26,402	\$1,001	\$0	\$27,403
BALDWIN	\$16,938	\$5,720	\$27,241	\$1,165,931	\$28,593	\$89,851	\$1,334,274
BANKS	\$0	\$0	\$0	\$39,313	\$3,932	\$29,367	\$72,612
BARROW	\$2,195	\$290	\$4,249	\$332,344	\$20,312	\$264,572	\$623,962
BARTOW	\$1,486	\$30,427	\$9,687	\$664,247	\$21,610	\$277,189	\$1,004,646
BEN HILL	\$0	\$0	\$0	\$63,553	\$0	\$59,870	\$123,423
BERRIEN	\$0	\$0	\$0	\$104,004	\$250	\$39,657	\$143,911
BIBB	\$134,511	\$406,220	\$51,042	\$5,420,916	\$91,122	\$476,743	\$6,580,554
BLECKLEY	\$0	\$0	\$380	\$81,015	\$1,308	\$48,566	\$131,269
BRANTLEY	\$0	\$0	\$0	\$47,313	\$506	\$61,315	\$109,134
BROOKS	\$0	\$0	\$0	\$118,679	\$850	\$64,882	\$184,411
BRYAN	\$342	\$270	\$4,726	\$120,135	\$8,090	\$61,305	\$194,868
BULLOCH	\$2,283	\$1,985	\$34,024	\$722,683	\$13,161	\$187,209	\$961,345
BURKE	\$1,018	\$6,450	\$4,499	\$365,243	\$4,841	\$40,831	\$422,882
BUTTS	\$2,499	\$3,825	\$17,925	\$250,583	\$10,381	\$59,751	\$344,964
CALHOUN	\$0	\$155	\$0	\$10,599	\$0	\$10,183	\$20,937
CAMDEN	\$1,389	\$1,200	\$7,807	\$753,422	\$24,724	\$289,489	\$1,078,031
CANDLER	\$0	\$0	\$0	\$59,108	\$169	\$6,090	\$65,367
CARROLL	\$10,376	\$20,231	\$26,771	\$361,871	\$12,717	\$334,461	\$766,427
CATOOSA	\$700	\$15	\$0	\$255,380	\$18,543	\$291,748	\$566,386
CHARLTON	\$0	\$0	\$0	\$20,033	\$0	\$19,565	\$39,598
CHATHAM	\$7,829	\$6,060	\$18,327	\$5,732,033	\$81,034	\$473,518	\$6,318,801
CHATTAHOOCHEE	\$210	\$0	\$0	\$14,834	\$0	\$18,830	\$33,874
CHATTOOGA	\$0	\$0	\$0	\$17,485	\$351	\$54,587	\$72,423
CHEROKEE	\$2,603	\$20,006	\$20,776	\$1,212,898	\$61,096	\$814,261	\$2,131,640
CLARKE	\$5,557	\$170	\$39,688	\$967,941	\$24,414	\$303,939	\$1,341,709
CLAY	\$0	\$0	\$0	\$10,556	\$0	\$0	\$10,556
CLAYTON	\$108,704	\$149,674	\$817,636	\$14,996,955	\$211,931	\$1,133,559	\$17,418,459
CLINCH	\$0	\$0	\$0	\$2,028	\$2,196	\$2,520	\$6,744
COBB	\$174,997	\$97,281	\$1,037,000	\$9,583,006	\$160,613	\$1,706,753	\$12,759,650
COFFEE	\$0	\$0	\$0	\$295,053	\$3,034	\$145,717	\$443,804
COLQUITT	\$0	\$0	\$962	\$317,162	\$5,269	\$92,652	\$416,045
COLUMBIA	\$728	\$3,160	\$29,222	\$534,312	\$10,813	\$145,307	\$723,542
COOK	\$0	\$10	\$0	\$168,155	\$323	\$47,308	\$215,796
COWETA	\$7,318	\$26,400	\$17,301	\$758,009	\$23,604	\$284,054	\$1,116,686
CRAWFORD	\$156	\$0	\$0	\$65,950	\$1,277	\$8,938	\$76,321
CRISP	\$0	\$375	\$658	\$112,032	\$1,589	\$25,452	\$140,106
DADE	\$0	\$0	\$0	\$3,630	\$0	\$21,565	\$25,195
DAWSON	\$1,239	\$40	\$6,603	\$155,468	\$1,275	\$95,181	\$259,806
DECATUR	\$1,608	\$0	\$1,828	\$292,449	\$3,781	\$114,117	\$413,783
DEKALB	\$344,169	\$869,434	\$2,440,005	\$20,923,258	\$323,775	\$1,822,656	\$26,723,297

PAYMENTS BY CATEGORY FOR CHILDREN IN CHILDCARESTATE FISCAL YEAR 2017
Annual Expenditures

COUNTY	APPLICANT SERVICES	TANF	TRANSITIONAL	LOW INCOME WORKING	Pre-K	FOSTER CARE SUPPLEMENTAL SUPERVISION	TOTAL
DODGE	\$350	\$100	\$2,240	\$192,136	\$11,562	\$99,413	\$305,801
DOOLY	\$0	\$0	\$4,902	\$19,461	\$0	\$0	\$24,363
DOUGHERTY	\$15,986	\$4,530	\$71,574	\$3,522,896	\$51,662	\$383,774	\$4,050,422
DOUGLAS	\$22,796	\$1,020	\$108,532	\$3,882,022	\$91,242	\$460,043	\$4,565,655
EARLY	\$1,532	\$0	\$0	\$56,982	\$1,809	\$22,598	\$82,921
ECHOLS	\$0	\$0	\$0	\$16,905	\$0	\$6,175	\$23,080
EFFINGHAM	\$3,174	\$265	\$0	\$289,357	\$7,748	\$102,520	\$403,064
ELBERT	\$1,737	\$80	\$0	\$40,293	\$1,198	\$18,843	\$62,151
EMANUEL	\$0	\$175	\$3,877	\$385,964	\$6,894	\$18,576	\$415,486
EVANS	\$0	\$620	\$476	\$30,693	\$374	\$20,604	\$52,767
FANNIN	\$218	\$0	\$1,580	\$42,029	\$0	\$68,618	\$112,445
FAYETTE	\$7,042	\$10,815	\$6,065	\$450,536	\$16,030	\$154,090	\$644,578
FLOYD	\$2,838	\$31,925	\$7,731	\$684,415	\$19,387	\$215,287	\$961,583
FORSYTH	\$2,043	\$0	\$30,735	\$450,384	\$12,158	\$313,260	\$808,580
FRANKLIN	\$0	\$0	\$0	\$61,059	\$1,226	\$80,990	\$143,275
FULTON	\$703,646	\$1,307,792	\$2,835,659	\$26,127,396	\$383,243	\$1,628,605	\$32,986,341
GILMER	\$0	\$0	\$0	\$10,842	\$1,708	\$63,563	\$76,113
GLASCOCK	\$0	\$0	\$0	\$7,709	\$0	\$0	\$7,709
GLYNN	\$0	\$3,335	\$3,916	\$1,025,734	\$12,783	\$178,515	\$1,224,283
GORDON	\$716	\$1,000	\$1,611	\$215,192	\$450	\$137,095	\$356,064
GRADY	\$0	\$200	\$0	\$221,736	\$178	\$59,731	\$281,845
GREENE	\$0	\$0	\$0	\$21,465	\$1,961	\$0	\$23,426
GWINNETT	\$201,087	\$296,826	\$694,051	\$8,471,430	\$259,754	\$2,764,456	\$12,687,604
HABERSHAM	\$140	\$0	\$0	\$88,235	\$4,716	\$49,746	\$142,837
HALL	\$16,145	\$30,141	\$67,939	\$1,367,200	\$77,754	\$459,467	\$2,018,646
HANCOCK	\$0	\$955	\$0	\$17,371	\$9	\$7,418	\$25,753
HARALSON	\$926	\$75	\$1,651	\$77,662	\$5,177	\$133,543	\$219,034
HARRIS	\$296	\$6,001	\$0	\$116,820	\$3,996	\$40,372	\$167,485
HART	\$150	\$0	\$2,748	\$68,982	\$0	\$34,967	\$106,847
HEARD	\$0	\$400	\$72	\$35,538	\$0	\$8,885	\$44,895
HENRY	\$40,677	\$96,011	\$70,936	\$3,999,636	\$110,055	\$919,709	\$5,237,024
HOUSTON	\$28,658	\$2,180	\$54,445	\$1,680,988	\$40,703	\$258,434	\$2,065,408
IRWIN	\$0	\$0	\$0	\$33,443	\$1,644	\$25,905	\$60,992
JACKSON	\$1,450	\$0	\$10,507	\$168,007	\$4,900	\$226,667	\$411,531
JASPER	\$420	\$0	\$0	\$62,870	\$4,740	\$33,796	\$101,826
JEFF DAVIS	\$0	\$200	\$3,660	\$88,689	\$913	\$36,906	\$130,368
JEFFERSON	\$0	\$265	\$1,344	\$150,284	\$325	\$21,741	\$173,959
JENKINS	\$0	\$1,005	\$0	\$14,107	\$0	\$4,270	\$19,382
JOHNSON	\$0	\$0	\$0	\$78,760	\$693	\$12,644	\$92,097
JONES	\$0	\$0	\$714	\$162,656	\$4,778	\$74,985	\$243,133
LAMAR	\$3,264	\$8,935	\$31,563	\$263,183	\$5,544	\$38,171	\$350,660
LANIER	\$0	\$0	\$0	\$60,925	\$0	\$41,813	\$102,738
LAURENS	\$70	\$1,621	\$12,891	\$481,993	\$4,523	\$128,618	\$629,716
LEE	\$1,596	\$0	\$0	\$421,731	\$13,439	\$70,167	\$506,933
LIBERTY	\$1,436	\$1,906	\$1,641	\$661,619	\$12,397	\$155,977	\$834,976

PAYMENTS BY CATEGORY FOR CHILDREN IN CHILDCARESTATE FISCAL YEAR 2017
Annual Expenditures

COUNTY	APPLICANT SERVICES	TANF	TRANSITIONAL	LOW INCOME WORKING	Pre-K	FOSTER CARE SUPPLEMENTAL SUPERVISION	TOTAL
LINCOLN	\$0	\$0	\$0	\$21,844	\$0	\$4,400	\$26,244
LONG	\$0	\$359	\$0	\$50,281	\$903	\$24,423	\$75,966
LOWNDES	\$88	\$0	\$2,616	\$3,591,667	\$61,237	\$317,918	\$3,973,526
LUMPKIN	\$0	\$0	\$2,269	\$162,521	\$9,367	\$115,079	\$289,236
MACON	\$0	\$570	\$0	\$68,701	\$2,366	\$40,350	\$111,987
MADISON	\$2,153	\$0	\$3,896	\$128,937	\$2,968	\$107,410	\$245,364
MARION	\$0	\$375	\$0	\$11,069	\$0	\$8,055	\$19,499
MCDUFFIE	\$1,990	\$4,200	\$4,479	\$523,916	\$6,899	\$31,050	\$572,534
MCINTOSH	\$0	\$0	\$0	\$22,956	\$0	\$6,931	\$29,887
MERIWETHER	\$0	\$3,875	\$0	\$109,549	\$7,556	\$14,418	\$135,398
MILLER	\$0	\$0	\$0	\$18,641	\$0	\$27,341	\$45,982
MITCHELL	\$0	\$0	\$1,544	\$168,438	\$4,360	\$21,606	\$195,948
MONROE	\$910	\$150	\$592	\$106,313	\$226	\$55,875	\$164,066
MONTGOMERY	\$0	\$65	\$0	\$18,636	\$1,598	\$30,605	\$50,904
MORGAN	\$0	\$500	\$1,061	\$32,876	\$161	\$10,123	\$44,721
MURRAY	\$860	\$0	\$3,634	\$115,797	\$8,482	\$107,842	\$236,615
MUSCOGEE	\$40,204	\$294,267	\$170,905	\$4,048,993	\$117,842	\$927,081	\$5,599,292
NEWTON	\$12,942	\$6,950	\$67,031	\$1,477,240	\$66,447	\$686,468	\$2,317,078
OCONEE	\$0	\$0	\$0	\$84,932	\$0	\$64,101	\$149,033
OGLETHORPE	\$0	\$0	\$0	\$61,483	\$3,109	\$25,346	\$89,938
PAULDING	\$6,360	\$1,125	\$62,193	\$1,596,719	\$74,703	\$514,444	\$2,255,544
PEACH	\$1,172	\$0	\$7,165	\$195,927	\$5,610	\$50,574	\$260,448
PICKENS	\$0	\$0	\$0	\$53,726	\$770	\$109,998	\$164,494
PIERCE	\$0	\$0	\$0	\$56,831	\$804	\$65,189	\$122,824
PIKE	\$988	\$5,475	\$6,690	\$74,072	\$1,221	\$56,434	\$144,880
POLK	\$838	\$0	\$2,757	\$103,556	\$5,828	\$158,955	\$271,934
PULASKI	\$0	\$0	\$4,391	\$141,334	\$4,044	\$44,335	\$194,104
PUTNAM	\$1,023	\$248,739	\$4,057	\$348,751	\$2,924	\$66,098	\$671,592
QUITMAN	\$0	\$0	\$0	\$0	\$0	\$0	\$0
RABUN	\$0	\$0	\$0	\$7,717	\$2,681	\$33,021	\$43,419
RANDOLPH	\$0	\$0	\$0	\$9,653	\$176	\$10,955	\$20,784
RICHMOND	\$77,357	\$41,060	\$303,090	\$5,840,592	\$90,214	\$419,427	\$6,771,740
ROCKDALE	\$51,136	\$21,310	\$244,803	\$2,498,485	\$100,378	\$369,940	\$3,286,052
SCHLEY	\$0	\$0	\$740	\$16,367	\$949	\$19,550	\$37,606
SCREVEN	\$1,233	\$1,446	\$4,243	\$128,397	\$3,439	\$46,295	\$185,053
SEMINOLE	\$0	\$0	\$0	\$159,336	\$1,612	\$24,227	\$185,175
SPALDING	\$19,986	\$32,330	\$64,121	\$1,077,806	\$18,043	\$228,037	\$1,440,323
STEPHENS	\$0	\$175	\$7,345	\$140,748	\$6,505	\$67,631	\$222,404
STEWART	\$0	\$0	\$0	\$1,693	\$0	\$4,270	\$5,963
SUMTER	\$0	\$4,390	\$0	\$195,252	\$2,770	\$75,500	\$277,912
TALBOT	\$0	\$100	\$0	\$12,277	\$0	\$4,759	\$17,136
TALIAFERRO	\$0	\$0	\$0	\$3,931	\$66	\$2,339	\$6,336
TATTNALL	\$0	\$0	\$929	\$168,009	\$4,261	\$9,775	\$182,974
TAYLOR	\$0	\$170	\$0	\$2,319	\$0	\$18,850	\$21,339
TELFAIR	\$0	\$0	\$0	\$104,115	\$1,469	\$13,878	\$119,462

PAYMENTS BY CATEGORY FOR CHILDREN IN CHILDCARE

STATE FISCAL YEAR 2017
Annual Expenditures

COUNTY	APPLICANT SERVICES	TANF	TRANSITIONAL	LOW INCOME WORKING	Pre-K	FOSTER CARE SUPPLEMENTAL SUPERVISION	TOTAL
TERRELL	\$560	\$173	\$1,548	\$146,439	\$5,100	\$55,553	\$209,373
THOMAS	\$0	\$1,625	\$0	\$302,665	\$6,328	\$84,566	\$395,184
TIFT	\$0	\$0	\$0	\$902,904	\$14,980	\$122,518	\$1,040,402
TOOMBS	\$0	\$165	\$0	\$395,050	\$6,058	\$58,672	\$459,945
TOWNS	\$0	\$0	\$1,764	\$24,410	\$0	\$10,680	\$36,854
TREUTLEN	\$0	\$0	\$0	\$34,954	\$261	\$16,146	\$51,361
TROUP	\$17,849	\$28,740	\$16,403	\$697,891	\$29,341	\$152,818	\$943,042
TURNER	\$0	\$0	\$0	\$130,156	\$668	\$76,645	\$207,469
TWIGGS	\$0	\$0	\$80	\$14,821	\$0	\$0	\$14,901
UNION	\$2,868	\$0	\$1,539	\$36,928	\$1,243	\$42,098	\$84,676
UPSON	\$1,260	\$7,955	\$4,229	\$98,483	\$5,158	\$147,810	\$264,895
WALKER	\$0	\$0	\$0	\$79,641	\$7,288	\$193,642	\$280,571
WALTON	\$3,129	\$490	\$7,674	\$555,699	\$27,166	\$400,271	\$994,429
WARE	\$0	\$0	\$0	\$136,581	\$2,134	\$71,254	\$209,969
WARREN	\$0	\$1,380	\$1,251	\$59,234	\$0	\$504	\$62,369
WASHINGTON	\$0	\$2,345	\$11,480	\$374,269	\$6,036	\$23,705	\$417,835
WAYNE	\$0	\$290	\$1,000	\$225,069	\$0	\$38,269	\$264,628
WEBSTER	\$0	\$0	\$0	\$9,890	\$0	\$8,930	\$18,820
WHEELER	\$0	\$425	\$0	\$31,756	\$0	\$3,835	\$36,016
WHITE	\$708	\$0	\$549	\$86,518	\$8,057	\$23,587	\$119,419
WHITFIELD	\$0	\$0	\$3,551	\$323,059	\$9,196	\$247,859	\$583,665
WILCOX	\$0	\$90	\$0	\$1,486	\$0	\$4,976	\$6,552
WILKES	\$0	\$190	\$8,443	\$69,562	\$0	\$6,300	\$84,495
WILKINSON	\$188	\$0	\$2,115	\$52,083	\$3,269	\$25,953	\$83,608
WORTH	\$0	\$0	\$0	\$203,914	\$6,271	\$64,058	\$274,243
STATE TOTAL	\$2,133,050	\$4,169,274	\$9,684,419	\$152,405,449	\$3,119,627	\$26,584,052	\$198,095,870

FOSTER CARE PER DIEM CLIENTS

STATE FISCAL YEAR 2017
Monthly Average Clients

COUNTY	FAMILY	SPECIALIZED
APPLING	7	0
ATKINSON	6	1
BACON	17	1
BAKER	3	0
BALDWIN	26	0
BANKS	25	0
BARROW	26	3
BARTOW	22	3
BEN HILL	13	1
BERRIEN	10	0
BIBB	72	3
BLECKLEY	8	0
BRANTLEY	19	0
BROOKS	15	2
BRYAN	9	1
BULLOCH	20	0
BURKE	8	1
BUTTS	16	0
CALHOUN	2	0
CAMDEN	31	3
CANDLER	6	0
CARROLL	45	1
CATOOSA	50	2
CHARLTON	13	0
CHATHAM	58	4
CHATTAHOOCHEE	4	0
CHATTOOGA	14	1
CHEROKEE	56	1
CLARKE	42	2
CLAY	0	0
CLAYTON	86	12
CLINCH	9	1
COBB	186	19
COFFEE	45	2
COLQUITT	51	3
COLUMBIA	13	2
COOK	5	0
COWETA	27	0
CRAWFORD	7	1
CRISP	24	0
DADE	13	3
DAWSON	6	0
DECATUR	24	0
DEKALB	91	12
DODGE	16	0

FOSTER CARE PER DIEM CLIENTS

STATE FISCAL YEAR 2017
Monthly Average Clients

COUNTY	FAMILY	SPECIALIZED
DOOLY	1	0
DOUGHERTY	86	5
DOUGLAS	51	7
EARLY	9	0
ECHOLS	3	0
EFFINGHAM	12	0
ELBERT	10	3
EMANUEL	16	2
EVANS	1	0
FANNIN	20	2
FAYETTE	7	0
FLOYD	61	3
FORSYTH	42	3
FRANKLIN	21	0
FULTON	90	8
GILMER	31	1
GLASCOCK	0	0
GLYNN	18	0
GORDON	38	1
GRADY	19	2
GREENE	4	0
GWINNETT	136	4
HABERSHAM	25	0
HALL	40	5
HANCOCK	3	0
HARALSON	21	1
HARRIS	11	0
HART	18	3
HEARD	1	0
HENRY	33	1
HOUSTON	43	3
IRWIN	3	0
JACKSON	35	0
JASPER	3	0
JEFF DAVIS	24	0
JEFFERSON	4	0
JENKINS	1	0
JOHNSON	1	0
JONES	23	7
LAMAR	11	0
LANIER	11	0
LAURENS	40	1
LEE	8	0
LIBERTY	15	0
LINCOLN	2	1
LONG	5	0

FOSTER CARE PER DIEM CLIENTS

STATE FISCAL YEAR 2017
Monthly Average Clients

COUNTY	FAMILY	SPECIALIZED
LOWNDES	28	2
LUMPKIN	17	1
MACON	3	0
MADISON	8	0
MARION	5	0
MCDUFFIE	19	0
MCINTOSH	1	0
MERIWETHER	14	0
MILLER	5	1
MITCHELL	17	0
MONROE	6	1
MONTGOMERY	2	1
MORGAN	11	1
MURRAY	23	0
MUSCOGEE	141	6
NEWTON	17	2
OCONEE	3	1
OGLETHORPE	2	0
PAULDING	33	4
PEACH	7	1
PICKENS	27	0
PIERCE	19	0
PIKE	17	0
POLK	43	6
PULASKI	9	0
PUTNAM	14	0
QUITMAN	1	0
RABUN	7	1
RANDOLPH	6	0
RICHMOND	60	12
ROCKDALE	21	3
SCHLEY	2	0
SCREVEN	3	0
SEMINOLE	4	0
SPALDING	57	3
STEPHENS	15	0
STEWART	3	0
SUMTER	19	0
TALBOT	0	0
TALIAFERRO	0	0
TATNALL	4	0
TAYLOR	2	0
TELFAIR	15	2
TERRELL	9	0
THOMAS	19	3
TIFT	24	0

FOSTER CARE PER DIEM CLIENTS

STATE FISCAL YEAR 2017
Monthly Average Clients

COUNTY	FAMILY	SPECIALIZED
TOOMBS	14	0
TOWNS	7	1
TREUTLEN	0	0
TROUP	22	0
TURNER	6	0
TWIGGS	5	0
UNION	18	3
UPSON	33	0
WALKER	68	2
WALTON	43	5
WARE	48	0
WARREN	1	0
WASHINGTON	4	0
WAYNE	9	0
WEBSTER	0	0
WHEELER	4	0
WHITE	11	0
WHITFIELD	87	5
WILCOX	2	0
WILKES	1	0
WILKINSON	7	0
WORTH	14	0
STATE TOTAL	3,469	215

FOSTER CARE ANNUAL EXPENDITURES
STATE FISCAL YEAR 2017

COUNTY	FAMILY	SPECIALIZED
APPLING	\$43,363	\$0
ATKINSON	\$46,598	\$22,020
BACON	\$111,567	\$14,789
BAKER	\$21,519	\$0
BALDWIN	\$141,332	\$5,672
BANKS	\$138,924	\$0
BARROW	\$144,521	\$31,318
BARTOW	\$104,854	\$66,930
BEN HILL	\$70,489	\$28,763
BERRIEN	\$49,631	\$0
BIBB	\$431,486	\$40,955
BLECKLEY	\$35,541	\$0
BRANTLEY	\$101,377	\$0
BROOKS	\$94,973	\$28,177
BRYAN	\$56,349	\$17,350
BULLOCH	\$103,287	\$0
BURKE	\$46,298	\$9,767
BUTTS	\$79,328	\$0
CALHOUN	\$8,609	\$0
CAMDEN	\$182,221	\$35,694
CANDLER	\$32,716	\$0
CARROLL	\$253,633	\$13,861
CATOOSA	\$294,010	\$26,366
CHARLTON	\$96,958	\$0
CHATHAM	\$329,360	\$77,378
CHATTAHOOCHEE	\$27,326	\$0
CHATTOOGA	\$83,013	\$8,495
CHEROKEE	\$319,210	\$19,463
CLARKE	\$215,065	\$20,809
CLAY	\$215	\$0
CLAYTON	\$472,387	\$137,950
CLINCH	\$55,548	\$9,504
COBB	\$948,954	\$273,027
COFFEE	\$287,457	\$18,109
COLQUITT	\$294,307	\$47,394
COLUMBIA	\$75,446	\$28,282
COOK	\$22,581	\$2,189
COWETA	\$181,458	\$0
CRAWFORD	\$40,617	\$10,959
CRISP	\$151,903	\$0
DADE	\$61,562	\$20,572
DAWSON	\$32,381	\$4,157
DECATUR	\$136,261	\$0
DEKALB	\$533,107	\$174,009
DODGE	\$90,613	\$0
DOOLY	\$207	\$0
DOUGHERTY	\$502,221	\$58,752

FOSTER CARE ANNUAL EXPENDITURES

STATE FISCAL YEAR 2017

COUNTY	FAMILY	SPECIALIZED
DOUGLAS	\$282,375	\$121,162
EARLY	\$49,588	\$0
ECHOLS	\$23,166	\$0
EFFINGHAM	\$67,826	\$0
ELBERT	\$59,095	\$40,845
EMANUEL	\$102,814	\$18,460
EVANS	\$2,732	\$1,526
FANNIN	\$103,137	\$21,267
FAYETTE	\$25,387	\$0
FLOYD	\$359,535	\$48,436
FORSYTH	\$245,792	\$38,452
FRANKLIN	\$120,176	\$948
FULTON	\$698,152	\$116,820
GILMER	\$176,050	\$10,762
GLASCOCK	\$0	\$0
GLYNN	\$105,636	\$902
GORDON	\$199,839	\$17,376
GRADY	\$108,853	\$18,262
GREENE	\$24,084	\$0
GWINNETT	\$722,144	\$52,424
HABERSHAM	\$129,698	\$0
HALL	\$215,693	\$54,683
HANCOCK	\$16,333	\$0
HARALSON	\$125,603	\$14,520
HARRIS	\$65,093	\$2,504
HART	\$116,336	\$29,123
HEARD	\$4,071	\$0
HENRY	\$195,611	\$9,844
HOUSTON	\$238,239	\$22,715
IRWIN	\$16,431	\$0
JACKSON	\$192,916	\$0
JASPER	\$17,566	\$1,387
JEFF DAVIS	\$146,312	\$2,233
JEFFERSON	\$20,774	\$0
JENKINS	\$1,813	\$0
JOHNSON	\$5,784	\$0
JONES	\$123,508	\$86,196
LAMAR	\$55,805	\$1,270
LANIER	\$62,059	\$0
LAURENS	\$243,050	\$9,281
LEE	\$43,924	\$0
LIBERTY	\$97,357	\$0
LINCOLN	\$12,407	\$6,303
LONG	\$24,140	\$0
LOWNDES	\$150,592	\$23,958
LUMPKIN	\$102,496	\$10,028
MACON	\$19,853	\$0

FOSTER CARE ANNUAL EXPENDITURES
STATE FISCAL YEAR 2017

COUNTY	FAMILY	SPECIALIZED
MADISON	\$46,770	\$2,252
MARION	\$26,423	\$0
MCDUFFIE	\$93,424	\$0
MCINTOSH	\$4,109	\$0
MERIWETHER	\$80,695	\$0
MILLER	\$21,800	\$5,541
MITCHELL	\$91,737	\$0
MONROE	\$28,897	\$7,175
MONTGOMERY	\$11,621	\$4,917
MORGAN	\$63,383	\$6,194
MURRAY	\$121,412	\$0
MUSCOGEE	\$868,130	\$82,597
NEWTON	\$94,306	\$31,544
OCONEE	\$12,605	\$11,401
OGLETHORPE	\$6,933	\$0
PAULDING	\$176,612	\$54,660
PEACH	\$44,223	\$14,402
PICKENS	\$154,184	\$4,487
PIERCE	\$114,122	\$810
PIKE	\$114,237	\$0
POLK	\$253,678	\$85,191
PULASKI	\$52,501	\$0
PUTNAM	\$87,182	\$0
QUITMAN	\$8,276	\$0
RABUN	\$39,702	\$17,225
RANDOLPH	\$40,006	\$0
RICHMOND	\$344,893	\$147,781
ROCKDALE	\$113,176	\$43,238
SCHLEY	\$9,460	\$0
SCREVEN	\$17,880	\$0
SEMINOLE	\$20,187	\$0
SPALDING	\$318,431	\$38,057
STEPHENS	\$80,098	\$0
STEWART	\$15,167	\$0
SUMTER	\$107,618	\$1,280
TALBOT	\$2,416	\$0
TALIAFERRO	\$0	\$0
TATTNALL	\$21,121	\$0
TAYLOR	\$13,660	\$0
TELFAIR	\$85,930	\$17,241
TERRELL	\$51,339	\$840
THOMAS	\$90,720	\$29,123
TIFT	\$143,807	\$682
TOOMBS	\$80,094	\$0
TOWNS	\$52,597	\$6,033
TREUTLEN	\$840	\$0
TROUP	\$136,090	\$0

FOSTER CARE ANNUAL EXPENDITURES
STATE FISCAL YEAR 2017

COUNTY	FAMILY	SPECIALIZED
TURNER	\$32,377	\$0
TWIGGS	\$29,051	\$0
UNION	\$100,667	\$24,718
UPSON	\$184,980	\$0
WALKER	\$379,003	\$23,903
WALTON	\$232,129	\$56,533
WARE	\$292,032	\$0
WARREN	\$7,157	\$0
WASHINGTON	\$18,924	\$0
WAYNE	\$51,511	\$0
WEBSTER	\$413	\$0
WHEELER	\$20,614	\$0
WHITE	\$62,878	\$3,707
WHITFIELD	\$476,641	\$66,739
WILCOX	\$9,027	\$0
WILKES	\$7,322	\$0
WILKINSON	\$43,150	\$0
WORTH	\$76,353	\$0
STATE TOTAL	\$19,857,351	\$2,822,669

FAMILY PRESERVATION SERVICES

STATE FISCAL YEAR 2017

COUNTY	CHILD AND FAMILY ASSESSMENT	EARLY INTERVENTION	HOMESTEAD	PARENT AIDE	PREVENTION OF OUT-OF-HOME PLACEMENT
APPLING	19	0	53	4	152
ATKINSON	6	7	14	4	112
BACON	18	0	63	71	121
BAKER	2	0	6	0	34
BALDWIN	29	55	184	636	856
BANKS	37	0	17	8	309
BARROW	45	0	206	6	496
BARTOW	63	0	4	0	1,629
BEN HILL	58	85	466	195	720
BERRIEN	41	21	179	107	507
BIBB	124	0	200	94	1,596
BLECKLEY	15	44	0	9	85
BRANTLEY	19	3	404	0	358
BROOKS	14	61	134	73	351
BRYAN	12	0	33	42	177
BULLOCH	32	0	2	29	421
BURKE	19	0	0	29	132
BUTTS	36	5	143	0	318
CALHOUN	4	0	0	19	31
CAMDEN	53	33	123	17	369
CANDLER	7	0	38	0	157
CARROLL	141	32	84	65	2,240
CATOOSA	84	61	314	23	1,004
CHARLTON	16	0	115	0	156
CHATHAM	117	3	186	1,319	1,411
CHATTAHOOCHEE	7	0	0	0	46
CHATTOOGA	26	49	21	103	203
CHEROKEE	149	16	19	81	2,962
CLARKE	163	1	135	85	1,219
CLAY	0	0	0	0	4
CLAYTON	121	28	329	67	1,184
CLINCH	20	9	59	0	221
COBB	319	340	314	347	2,376
COFFEE	38	15	276	166	609
COLQUITT	67	0	217	160	1,034
COLUMBIA	48	23	1	27	437
COOK	15	12	134	97	383
COWETA	57	113	261	29	841
CRAWFORD	10	14	55	17	312
CRISP	33	6	32	6	257
DADE	16	40	0	7	326
DAWSON	8	0	32	9	214
DECATUR	45	0	0	34	490
DEKALB	287	43	684	862	3,599
DODGE	35	23	5	14	124

FAMILY PRESERVATION SERVICES

STATE FISCAL YEAR 2017

COUNTY	CHILD AND FAMILY ASSESSMENT	EARLY INTERVENTION	HOMESTEAD	PARENT AIDE	PREVENTION OF OUT-OF-HOME PLACEMENT
DOOLY	7	0	10	3	51
DOUGHERTY	9	155	465	256	2,242
DOUGLAS	87	58	239	82	145
EARLY	2	0	36	0	96
ECHOLS	0	2	4	6	14
EFFINGHAM	46	109	566	31	605
ELBERT	23	0	6	0	294
EMANUEL	26	6	2	6	98
EVANS	1	0	16	0	76
FANNIN	11	0	0	0	110
FAYETTE	31	136	104	74	321
FLOYD	102	0	34	57	1,023
FORSYTH	114	0	138	108	1,362
FRANKLIN	24	18	8	0	45
FULTON	269	13	250	313	4,497
GILMER	37	0	4	4	300
GLASCOCK	0	0	0	0	24
GLYNN	50	46	33	51	366
GORDON	64	44	79	97	516
GRADY	21	0	59	2	409
GREENE	10	0	20	0	67
GWINNETT	263	12	207	583	2,198
HABERSHAM	43	4	41	0	411
HALL	187	159	253	330	2,239
HANCOCK	9	0	1	8	30
HARALSON	45	43	40	42	752
HARRIS	22	0	20	5	389
HART	6	6	0	0	47
HEARD	7	0	3	0	131
HENRY	111	95	268	120	2,768
HOUSTON	42	0	343	86	1,107
IRWIN	17	19	249	58	206
JACKSON	93	15	85	14	802
JASPER	16	80	157	182	291
JEFF DAVIS	22	0	96	0	175
JEFFERSON	7	2	0	0	70
JENKINS	6	0	0	0	39
JOHNSON	7	3	0	12	50
JONES	37	57	585	402	750
LAMAR	16	11	9	3	84
LANIER	27	28	83	11	377
LAURENS	87	20	77	95	929
LEE	20	0	92	24	391
LIBERTY	44	6	515	143	616
LINCOLN	6	10	12	0	51
LONG	11	0	76	22	208

FAMILY PRESERVATION SERVICES

STATE FISCAL YEAR 2017

COUNTY	CHILD AND FAMILY ASSESSMENT	EARLY INTERVENTION	HOMESTEAD	PARENT AIDE	PREVENTION OF OUT-OF-HOME PLACEMENT
LOWNDES	69	438	507	323	1,471
LUMPKIN	28	2	37	10	384
MACON	4	0	0	14	190
MADISON	12	0	20	29	308
MARION	4	0	9	0	123
MCDUFFIE	30	0	0	0	181
MCINTOSH	6	2	12	2	87
MERIWETHER	12	8	10	10	448
MILLER	6	0	109	0	102
MITCHELL	9	0	14	24	433
MONROE	38	81	119	34	494
MONTGOMERY	1	0	0	4	27
MORGAN	9	0	25	1	207
MURRAY	84	46	37	8	1,354
MUSCOGEE	176	0	52	31	2,718
NEWTON	44	12	215	13	670
OCONEE	9	0	36	17	298
OGLETHORPE	1	0	0	0	16
PAULDING	75	0	3	11	1,029
PEACH	11	40	350	4	530
PICKENS	52	0	0	0	420
PIERCE	16	16	38	17	296
PIKE	10	0	30	0	196
POLK	68	33	152	43	1,020
PULASKI	12	14	0	14	45
PUTNAM	16	58	83	306	312
QUITMAN	0	0	0	8	67
RABUN	13	4	6	8	317
RANDOLPH	8	0	53	0	72
RICHMOND	151	43	58	9	1,417
ROCKDALE	116	33	305	76	1,713
SCHLEY	5	0	0	0	78
SCREVEN	1	0	0	0	69
SEMINOLE	5	0	211	0	119
SPALDING	103	76	146	44	1,240
STEPHENS	29	2	18	39	317
STEWART	2	0	60	0	64
SUMTER	21	0	0	0	331
TALBOT	0	0	0	0	24
TALIAFERRO	0	0	0	0	0
TATTNALL	3	0	34	0	226
TAYLOR	0	0	1	1	168
TELFAIR	43	3	3	6	134
TERRELL	7	0	25	31	101
THOMAS	19	34	189	56	324
TIFT	68	13	225	84	445

FAMILY PRESERVATION SERVICES

STATE FISCAL YEAR 2017

COUNTY	CHILD AND FAMILY ASSESSMENT	EARLY INTERVENTION	HOMESTEAD	PARENT AIDE	PREVENTION OF OUT-OF-HOME PLACEMENT
TOOMBS	69	3	13	5	202
TOWNS	12	0	84	14	331
TREUTLEN	21	0	0	0	35
TROUP	105	93	102	172	1,325
TURNER	35	0	38	14	138
TWIGGS	16	0	64	171	185
UNION	20	3	252	77	459
UPSON	56	0	96	53	687
WALKER	110	324	307	248	2,322
WALTON	124	6	88	23	1,284
WARE	118	27	88	0	526
WARREN	0	0	0	0	15
WASHINGTON	7	0	1	7	58
WAYNE	12	0	7	3	70
WEBSTER	0	0	0	0	4
WHEELER	6	3	1	10	23
WHITE	3	0	0	11	218
WHITFIELD	133	190	38	202	1,434
WILCOX	1	18	0	0	37
WILKES	6	28	20	0	33
WILKINSON	13	6	127	141	481
WORTH	70	0	59	72	353
STATE TOTAL	6,893	3,958	15,404	10,590	89,160

FAMILY PRESERVATION SERVICES EXPENDITURES

STATE FISCAL YEAR 2017

COUNTY	CHILD AND FAMILY ASSESSMENT	EARLY INTERVENTION	HOMESTEAD	PARENT AIDE	PREVENTION OF OUT-OF-HOME PLACEMENT
APPLING	\$7,650	\$0	\$3,849	\$287	\$14,434
ATKINSON	\$2,650	\$639	\$2,072	\$247	\$18,889
BACON	\$6,325	\$0	\$4,376	\$3,176	\$19,158
BAKER	\$950	\$0	\$600	\$0	\$4,765
BALDWIN	\$12,600	\$3,668	\$44,645	\$78,865	\$80,025
BANKS	\$13,350	\$0	\$1,335	\$597	\$44,601
BARROW	\$19,075	\$0	\$32,964	\$611	\$54,521
BARTOW	\$27,800	\$0	\$162	\$0	\$155,474
BEN HILL	\$25,150	\$7,391	\$111,910	\$24,508	\$155,791
BERRIEN	\$17,995	\$2,367	\$33,674	\$12,862	\$71,047
BIBB	\$54,500	\$0	\$47,840	\$18,648	\$276,300
BLECKLEY	\$5,450	\$1,943	\$0	\$636	\$34,991
BRANTLEY	\$8,400	\$184	\$33,760	\$0	\$44,261
BROOKS	\$6,300	\$4,445	\$22,689	\$5,788	\$66,836
BRYAN	\$4,600	\$0	\$1,948	\$2,465	\$21,781
BULLOCH	\$11,520	\$0	\$205	\$2,242	\$34,281
BURKE	\$7,100	\$0	\$0	\$4,720	\$19,786
BUTTS	\$14,450	\$520	\$21,587	\$0	\$51,509
CALHOUN	\$1,250	\$0	\$0	\$1,690	\$3,615
CAMDEN	\$19,020	\$2,444	\$11,057	\$789	\$65,219
CANDLER	\$2,800	\$0	\$6,514	\$0	\$29,085
CARROLL	\$60,550	\$2,388	\$9,053	\$5,307	\$178,287
CATOOSA	\$32,950	\$2,524	\$34,911	\$1,973	\$78,255
CHARLTON	\$5,900	\$0	\$8,228	\$0	\$23,973
CHATHAM	\$47,880	\$175	\$14,115	\$293,699	\$209,047
CHATTAHOOCHEE	\$2,800	\$0	\$0	\$0	\$4,231
CHATTOOGA	\$9,200	\$2,404	\$1,927	\$5,841	\$10,592
CHEROKEE	\$61,550	\$786	\$1,623	\$5,171	\$409,781
CLARKE	\$66,858	\$25	\$16,856	\$10,407	\$246,491
CLAY	\$0	\$0	\$0	\$0	\$1,092
CLAYTON	\$56,850	\$2,898	\$44,847	\$8,070	\$188,054
CLINCH	\$8,700	\$391	\$7,472	\$0	\$17,878
COBB	\$125,640	\$29,205	\$56,196	\$26,298	\$522,308
COFFEE	\$15,700	\$994	\$28,146	\$14,582	\$88,238
COLQUITT	\$26,050	\$0	\$19,929	\$12,789	\$117,413
COLUMBIA	\$18,500	\$1,967	\$350	\$4,206	\$57,617
COOK	\$7,250	\$1,505	\$16,877	\$8,082	\$32,765
COWETA	\$22,900	\$4,611	\$24,641	\$1,786	\$120,916
CRAWFORD	\$4,900	\$913	\$9,442	\$1,808	\$42,547
CRISP	\$11,850	\$161	\$2,671	\$672	\$35,075
DADE	\$8,300	\$2,032	\$0	\$528	\$40,163
DAWSON	\$3,450	\$0	\$2,941	\$878	\$20,674
DECATUR	\$18,475	\$0	\$0	\$3,049	\$100,737
DEKALB	\$147,650	\$4,638	\$160,728	\$116,900	\$607,316
DODGE	\$13,500	\$842	\$1,916	\$1,086	\$37,677

FAMILY PRESERVATION SERVICES EXPENDITURES

STATE FISCAL YEAR 2017

COUNTY	CHILD AND FAMILY ASSESSMENT	EARLY INTERVENTION	HOMESTEAD	PARENT AIDE	PREVENTION OF OUT-OF-HOME PLACEMENT
DOOLY	\$2,350	\$0	\$1,074	\$91	\$5,210
DOUGHERTY	\$3,500	\$8,316	\$69,178	\$17,569	\$302,826
DOUGLAS	\$36,950	\$4,501	\$50,524	\$9,151	\$38,870
EARLY	\$750	\$0	\$6,626	\$0	\$10,623
ECHOLS	\$0	\$109	\$713	\$437	\$1,410
EFFINGHAM	\$18,250	\$5,182	\$40,309	\$1,379	\$64,410
ELBERT	\$9,450	\$0	\$1,127	\$0	\$51,372
EMANUEL	\$9,550	\$343	\$700	\$304	\$26,408
EVANS	\$600	\$0	\$1,962	\$0	\$11,418
FANNIN	\$3,400	\$0	\$0	\$0	\$29,784
FAYETTE	\$12,950	\$7,987	\$18,135	\$5,418	\$32,152
FLOYD	\$45,250	\$0	\$3,008	\$14,074	\$149,356
FORSYTH	\$44,225	\$0	\$16,003	\$7,749	\$209,223
FRANKLIN	\$8,950	\$842	\$936	\$0	\$4,134
FULTON	\$115,275	\$1,147	\$46,496	\$40,650	\$742,470
GILMER	\$12,950	\$0	\$910	\$315	\$40,258
GLASCOCK	\$0	\$0	\$0	\$0	\$3,197
GLYNN	\$20,760	\$1,520	\$4,432	\$3,211	\$67,791
GORDON	\$26,800	\$2,127	\$11,200	\$6,740	\$77,542
GRADY	\$7,850	\$0	\$5,596	\$46	\$82,385
GREENE	\$5,750	\$0	\$5,276	\$0	\$10,954
GWINNETT	\$116,150	\$759	\$47,495	\$60,803	\$443,715
HABERSHAM	\$17,825	\$288	\$5,023	\$0	\$34,207
HALL	\$73,500	\$9,814	\$29,661	\$20,783	\$353,532
HANCOCK	\$3,550	\$0	\$350	\$1,048	\$3,965
HARALSON	\$17,750	\$2,269	\$4,860	\$2,699	\$106,821
HARRIS	\$8,650	\$0	\$2,140	\$437	\$48,321
HART	\$2,700	\$313	\$0	\$0	\$6,234
HEARD	\$2,800	\$0	\$401	\$0	\$6,332
HENRY	\$46,900	\$6,187	\$51,828	\$19,843	\$394,138
HOUSTON	\$21,000	\$0	\$99,205	\$20,306	\$114,147
IRWIN	\$7,950	\$2,652	\$45,916	\$4,273	\$39,944
JACKSON	\$37,250	\$884	\$8,425	\$1,499	\$107,171
JASPER	\$5,250	\$4,172	\$14,061	\$10,280	\$43,967
JEFF DAVIS	\$7,900	\$0	\$7,150	\$0	\$18,033
JEFFERSON	\$3,700	\$162	\$0	\$0	\$11,533
JENKINS	\$1,750	\$0	\$0	\$0	\$4,506
JOHNSON	\$2,800	\$503	\$0	\$1,731	\$11,201
JONES	\$16,750	\$5,480	\$86,670	\$40,616	\$116,004
LAMAR	\$6,850	\$587	\$2,093	\$473	\$10,103
LANIER	\$11,500	\$1,283	\$10,193	\$724	\$37,577
LAURENS	\$32,950	\$1,492	\$12,979	\$12,782	\$148,031
LEE	\$9,250	\$0	\$10,001	\$2,573	\$54,584
LIBERTY	\$15,795	\$319	\$42,850	\$6,369	\$85,355
LINCOLN	\$1,800	\$345	\$2,379	\$0	\$5,692
LONG	\$4,100	\$0	\$6,106	\$1,349	\$30,324

FAMILY PRESERVATION SERVICES EXPENDITURES

STATE FISCAL YEAR 2017

COUNTY	CHILD AND FAMILY ASSESSMENT	EARLY INTERVENTION	HOMESTEAD	PARENT AIDE	PREVENTION OF OUT-OF-HOME PLACEMENT
LOWNDES	\$30,750	\$22,479	\$53,928	\$22,948	\$268,251
LUMPKIN	\$9,250	\$499	\$4,316	\$612	\$47,045
MACON	\$2,150	\$0	\$0	\$1,017	\$18,290
MADISON	\$6,000	\$0	\$2,388	\$1,810	\$47,702
MARION	\$1,700	\$0	\$1,120	\$0	\$11,069
MCDUFFIE	\$9,900	\$0	\$0	\$0	\$12,314
MCINTOSH	\$2,700	\$80	\$2,818	\$48	\$11,179
MERIWETHER	\$5,600	\$352	\$763	\$157	\$49,122
MILLER	\$3,150	\$0	\$12,080	\$0	\$16,220
MITCHELL	\$4,350	\$0	\$1,185	\$2,134	\$58,723
MONROE	\$18,225	\$6,387	\$36,795	\$4,860	\$71,942
MONTGOMERY	\$350	\$0	\$0	\$511	\$5,502
MORGAN	\$3,850	\$0	\$6,931	\$350	\$28,271
MURRAY	\$30,450	\$2,174	\$2,600	\$589	\$128,479
MUSCOGEE	\$69,200	\$0	\$18,360	\$6,398	\$449,778
NEWTON	\$22,300	\$1,181	\$36,415	\$940	\$133,951
OCONEE	\$4,350	\$0	\$3,884	\$3,880	\$36,464
OGLETHORPE	\$600	\$0	\$0	\$0	\$3,198
PAULDING	\$33,300	\$0	\$315	\$1,561	\$142,889
PEACH	\$4,000	\$3,040	\$73,745	\$190	\$50,971
PICKENS	\$19,425	\$0	\$0	\$0	\$84,430
PIERCE	\$6,120	\$701	\$2,847	\$1,947	\$31,598
PIKE	\$3,750	\$0	\$5,961	\$0	\$16,294
POLK	\$28,250	\$2,497	\$18,102	\$3,459	\$126,714
PULASKI	\$4,450	\$886	\$0	\$1,301	\$19,271
PUTNAM	\$6,450	\$6,067	\$18,615	\$48,240	\$37,586
QUITMAN	\$0	\$0	\$0	\$611	\$3,427
RABUN	\$5,150	\$394	\$586	\$860	\$20,881
RANDOLPH	\$3,350	\$0	\$7,723	\$0	\$11,789
RICHMOND	\$61,100	\$3,396	\$7,230	\$576	\$152,936
ROCKDALE	\$45,450	\$3,274	\$91,702	\$12,302	\$270,548
SCHLEY	\$1,600	\$0	\$0	\$0	\$6,456
SCREVEN	\$350	\$0	\$0	\$0	\$8,369
SEMINOLE	\$2,550	\$0	\$23,904	\$0	\$26,303
SPALDING	\$39,000	\$5,854	\$25,664	\$4,886	\$178,538
STEPHENS	\$12,800	\$205	\$2,434	\$2,980	\$33,964
STEWART	\$750	\$0	\$8,630	\$0	\$3,628
SUMTER	\$8,550	\$0	\$0	\$0	\$24,979
TALBOT	\$0	\$0	\$0	\$0	\$6,152
TALIAFERRO	\$0	\$0	\$0	\$0	\$0
TATTNALL	\$1,550	\$0	\$5,780	\$0	\$28,279
TAYLOR	\$0	\$0	\$105	\$70	\$18,284
TELFAIR	\$14,000	\$80	\$1,300	\$266	\$32,231
TERRELL	\$2,550	\$0	\$2,215	\$2,726	\$19,332
THOMAS	\$7,800	\$2,405	\$29,570	\$2,849	\$57,243
TIFT	\$31,100	\$1,152	\$33,794	\$12,927	\$82,429

FAMILY PRESERVATION SERVICES EXPENDITURES

STATE FISCAL YEAR 2017

COUNTY	CHILD AND FAMILY ASSESSMENT	EARLY INTERVENTION	HOMESTEAD	PARENT AIDE	PREVENTION OF OUT-OF-HOME PLACEMENT
TOOMBS	\$20,450	\$315	\$2,293	\$243	\$39,010
TOWNS	\$4,500	\$0	\$13,570	\$981	\$49,020
TREUTLEN	\$7,000	\$0	\$0	\$0	\$11,082
TROUP	\$41,000	\$4,233	\$13,624	\$10,515	\$126,119
TURNER	\$13,700	\$0	\$6,435	\$1,219	\$22,307
TWIGGS	\$5,175	\$0	\$14,816	\$24,841	\$31,220
UNION	\$7,950	\$203	\$36,634	\$5,823	\$84,805
UPSON	\$21,250	\$0	\$26,735	\$5,840	\$98,613
WALKER	\$43,350	\$12,475	\$33,277	\$14,099	\$188,347
WALTON	\$47,550	\$245	\$17,463	\$1,859	\$133,417
WARE	\$44,800	\$1,479	\$7,120	\$0	\$48,367
WARREN	\$0	\$0	\$0	\$0	\$1,718
WASHINGTON	\$1,700	\$0	\$350	\$1,023	\$9,627
WAYNE	\$3,550	\$0	\$731	\$193	\$5,873
WEBSTER	\$0	\$0	\$0	\$0	\$138
WHEELER	\$2,400	\$81	\$350	\$822	\$6,700
WHITE	\$1,253	\$0	\$0	\$1,589	\$29,630
WHITFIELD	\$49,450	\$10,197	\$6,160	\$13,047	\$127,087
WILCOX	\$350	\$772	\$0	\$0	\$13,043
WILKES	\$2,450	\$1,485	\$3,565	\$0	\$7,165
WILKINSON	\$4,400	\$296	\$38,904	\$22,524	\$64,822
WORTH	\$26,175	\$0	\$6,417	\$4,996	\$37,691
STATE TOTAL	\$2,825,040	\$246,524	\$2,390,296	\$1,250,600	\$12,683,546

CHILD PROTECTIVE SERVICES (CPS)

GEORGIA CHILD PROTECTIVE SERVICES

STATE FISCAL YEAR 2017

COUNTY	SUBSTANTIATED		UNSUBSTANTIATED		TOTAL CASES INVESTIGATED	SCREENED OUT	FAMILY SUPPORT	TOTAL CASES
	OPEN	CLOSED	OPEN	CLOSED				
APPLING	14	7	8	78	107	94	227	428
ATKINSON	3	4	5	26	38	19	43	100
BACON	10	4	6	25	45	30	109	184
BAKER	5	2	2	6	15	5	9	29
BALDWIN	32	22	37	111	202	181	210	593
BANKS	30	5	19	45	99	66	166	331
BARROW	54	30	13	99	196	190	582	968
BARTOW	36	16	43	228	323	325	909	1,557
BEN HILL	8	4	40	76	128	79	173	380
BERRIEN	13	6	45	60	124	59	177	360
BIBB	156	58	71	479	764	450	832	2,046
BLECKLEY	12	2	1	21	36	35	106	177
BRANTLEY	17	7	33	54	111	61	179	351
BROOKS	11	13	6	36	66	46	90	202
BRYAN	12	5	15	62	94	91	184	369
BULLOCH	24	6	11	108	149	127	288	564
BURKE	15	7	9	48	79	76	144	299
BUTTS	10	1	31	35	77	60	162	299
CALHOUN	2	1	0	7	10	10	19	39
CAMDEN	28	12	38	121	199	121	288	608
CANDLER	11	1	12	33	57	28	90	175
CARROLL	72	36	89	348	545	449	1,095	2,089
CATOOSA	80	22	19	239	360	278	493	1,131
CHARLTON	8	3	22	30	63	35	82	180
CHATHAM	83	35	219	889	1,226	716	1,246	3,188
CHATTAHOOCHEE	7	5	3	18	33	21	50	104
CHATTOOGA	35	12	16	68	131	50	222	403
CHEROKEE	80	40	147	400	667	674	1,107	2,448
CLARKE	95	71	34	283	483	337	717	1,537
CLAY	0	0	4	3	7	6	11	24
CLAYTON	81	67	124	1,036	1,308	1,189	1,761	4,258
CLINCH	3	0	4	31	38	19	41	98
COBB	93	75	190	1,096	1,454	1,892	3,517	6,863
COFFEE	24	7	59	135	225	111	266	602
COLQUITT	51	9	53	105	218	172	325	715
COLUMBIA	29	31	14	200	274	349	774	1,397
COOK	15	5	12	46	78	59	116	253
COWETA	28	17	42	179	266	337	706	1,309
CRAWFORD	11	5	12	29	57	24	68	149
CRISP	18	12	3	58	91	70	204	365
DADE	23	7	7	32	69	52	123	244
DAWSON	21	7	15	72	115	76	159	350
DECATUR	45	4	4	80	133	57	193	383

*Source: Georgia SHINES

GEORGIA CHILD PROTECTIVE SERVICES

STATE FISCAL YEAR 2017

COUNTY	SUBSTANTIATED		UNSUBSTANTIATED		TOTAL CASES INVESTIGATED	SCREENED OUT	FAMILY SUPPORT	TOTAL CASES
	OPEN	CLOSED	OPEN	CLOSED				
DEKALB	131	137	267	1,887	2,422	1,535	2,564	6,521
DODGE	16	5	4	58	83	59	167	309
DOOLY	5	8	1	17	31	28	53	112
DOUGHERTY	58	65	62	213	398	323	566	1,287
DOUGLAS	48	39	97	269	453	507	979	1,939
EARLY	2	0	3	16	21	25	105	151
ECHOLS	1	0	3	9	13	14	26	53
EFFINGHAM	41	7	16	92	156	157	369	682
ELBERT	13	4	16	36	69	51	169	289
EMANUEL	9	5	5	79	98	78	179	355
EVANS	5	2	6	22	35	28	67	130
FANNIN	9	6	19	65	99	73	216	388
FAYETTE	16	18	10	70	114	170	317	601
FLOYD	109	31	66	227	433	406	980	1,819
FORSYTH	76	51	60	170	357	302	663	1,322
FRANKLIN	18	14	10	56	98	117	226	441
FULTON	114	155	182	2,798	3,249	3,022	4,573	10,844
GILMER	15	6	7	44	72	60	206	338
GLASCOCK	6	0	0	4	10	11	27	48
GLYNN	37	32	44	188	301	226	498	1,025
GORDON	45	18	18	126	207	149	413	769
GRADY	22	8	7	103	140	78	183	401
GREENE	6	4	10	17	37	42	74	153
GWINNETT	106	28	167	1,057	1,358	2,057	3,602	7,017
HABERSHAM	59	15	18	83	175	117	267	559
HALL	69	36	73	280	458	513	1,062	2,033
HANCOCK	4	1	0	14	19	24	40	83
HARALSON	40	11	28	80	159	127	326	612
HARRIS	23	2	9	25	59	48	64	171
HART	4	4	14	42	64	53	135	252
HEARD	10	2	7	23	42	29	93	164
HENRY	56	42	122	624	844	1,182	1,572	3,598
HOUSTON	71	41	31	228	371	305	804	1,480
IRWIN	1	2	14	27	44	21	67	132
JACKSON	92	27	34	161	314	260	448	1,022
JASPER	24	6	4	37	71	52	125	248
JEFF DAVIS	9	2	7	68	86	61	178	325
JEFFERSON	10	3	5	22	40	47	94	181
JENKINS	11	4	1	19	35	25	63	123
JOHNSON	6	2	0	17	25	38	61	124
JONES	26	5	42	45	118	61	108	287
LAMAR	20	11	6	33	70	54	107	231
LANIER	16	5	7	43	71	51	102	224

*Source: Georgia SHINES

GEORGIA CHILD PROTECTIVE SERVICES

STATE FISCAL YEAR 2017

COUNTY	SUBSTANTIATED		UNSUBSTANTIATED		TOTAL CASES INVESTIGATED	SCREENED OUT	FAMILY SUPPORT	TOTAL CASES
	OPEN	CLOSED	OPEN	CLOSED				
LAURENS	29	9	4	95	137	157	329	623
LEE	10	8	20	86	124	91	138	353
LIBERTY	54	31	41	274	400	306	476	1,182
LINCOLN	4	3	2	9	18	14	42	74
LONG	14	8	12	55	89	68	127	284
LOWNDES	49	32	34	357	472	313	809	1,594
LUMPKIN	23	20	18	78	139	49	190	378
MACON	4	5	12	31	52	83	88	223
MADISON	26	5	24	77	132	95	259	486
MARION	6	9	5	23	43	31	58	132
MCDUFFIE	17	6	11	67	101	63	162	326
MCINTOSH	7	1	11	36	55	24	73	152
MERIWETHER	5	2	11	40	58	52	131	241
MILLER	1	0	2	9	12	15	46	73
MITCHELL	18	8	10	64	100	73	124	297
MONROE	32	11	19	64	126	54	125	305
MONTGOMERY	1	1	7	29	38	22	60	120
MORGAN	7	5	14	30	56	47	110	213
MURRAY	27	15	62	151	255	182	380	817
MUSCOGEE	138	78	106	554	876	1,111	1,537	3,524
NEWTON	84	29	21	294	428	327	593	1,348
OCONEE	15	6	10	48	79	62	112	253
OGLETHORPE	1	2	5	23	31	22	90	143
PAULDING	22	42	101	276	441	530	1,062	2,033
PEACH	11	4	26	45	86	42	105	233
PICKENS	29	16	22	50	117	107	230	454
PIERCE	17	3	11	54	85	47	137	269
PIKE	8	3	4	26	41	61	112	214
POLK	44	14	40	108	206	197	421	824
PULASKI	7	1	1	12	21	27	73	121
PUTNAM	34	8	4	27	73	62	93	228
QUITMAN	5	1	2	2	10	8	20	38
RABUN	31	7	7	45	90	51	94	235
RANDOLPH	4	2	10	23	39	21	28	88
RICHMOND	85	75	78	838	1,076	702	1,388	3,166
ROCKDALE	47	22	37	206	312	309	482	1,103
SCHLEY	2	1	7	9	19	20	40	79
SCREVEN	9	2	1	21	33	34	79	146
SEMINOLE	1	2	2	12	17	33	62	112
SPALDING	96	25	57	161	339	300	520	1,159
STEPHENS	27	8	27	90	152	88	212	452
STEWART	1	2	7	10	20	18	9	47
SUMTER	5	13	9	69	96	86	180	362

*Source: Georgia SHINES

GEORGIA CHILD PROTECTIVE SERVICES

STATE FISCAL YEAR 2017

COUNTY	SUBSTANTIATED		UNSUBSTANTIATED		TOTAL CASES INVESTIGATED	SCREENED OUT	FAMILY SUPPORT	TOTAL CASES
	OPEN	CLOSED	OPEN	CLOSED				
TALBOT	1	4	2	4	11	9	8	28
TALIAFERRO	1	0	0	1	2	2	3	7
TATTNALL	10	3	9	33	55	49	137	241
TAYLOR	11	5	3	16	35	16	34	85
TELFAIR	16	1	0	25	42	30	86	158
TERRELL	1	3	11	18	33	17	41	91
THOMAS	16	4	37	123	180	204	362	746
TIFT	18	10	20	116	164	131	304	599
TOOMBS	11	7	23	100	141	131	248	520
TOWNS	15	2	8	27	52	40	67	159
TREUTLEN	5	3	4	17	29	19	50	98
TROUP	64	27	40	151	282	226	466	974
TURNER	4	3	5	25	37	37	73	147
TWIGGS	8	2	3	19	32	15	21	68
UNION	29	6	24	55	114	56	137	307
UPSON	44	7	33	48	132	83	213	428
WALKER	57	15	78	263	413	342	653	1,408
WALTON	82	36	23	257	398	312	613	1,323
WARE	37	14	14	174	239	145	325	709
WARREN	5	0	2	8	15	4	29	48
WASHINGTON	9	2	3	25	39	51	113	203
WAYNE	18	3	2	120	143	144	352	639
WEBSTER	0	0	3	4	7	4	13	24
WHEELER	6	1	0	9	16	11	44	71
WHITE	36	8	23	71	138	72	214	424
WHITFIELD	49	20	77	263	409	343	686	1,438
WILCOX	1	2	0	11	14	21	62	97
WILKES	6	3	1	11	21	15	47	83
WILKINSON	15	2	9	28	54	27	29	110
WORTH	21	11	14	64	110	74	140	324
STATE TOTAL	4,517	2,296	4,424	23,293	34,530	30,346	58,177	123,053

U.S. CENSUS

GEORGIA POPULATION

COUNTY	POPULATION 2010 CENSUS (April 2010)	POPULATION ESTIMATES (as of July 1, 2016)	RESIDENT TOTAL POPULATION NET CHANGE - APRIL 1, 2010 TO JULY 1, 2016	RESIDENT TOTAL POPULATION PERCENT CHANGE - APRIL 1, 2010 TO JULY 1, 2016
APPLING	18,236	18,428	192	1.05%
ATKINSON	8,375	8,273	-102	-1.22%
BACON	11,096	11,372	276	2.49%
BAKER	3,451	3,150	-301	-8.72%
BALDWIN	45,720	45,144	-576	-1.26%
BANKS	18,395	18,397	2	0.01%
BARROW	69,367	77,126	7,759	11.19%
BARTOW	100,157	103,807	3,650	3.64%
BEN HILL	17,634	17,243	-391	-2.22%
BERRIEN	19,286	18,993	-293	-1.52%
BIBB	155,547	152,760	-2,787	-1.79%
BLECKLEY	13,063	12,970	-93	-0.71%
BRANTLEY	18,411	18,355	-56	-0.30%
BROOKS	16,243	15,687	-556	-3.42%
BRYAN	30,233	36,230	5,997	19.84%
BULLOCH	70,217	74,722	4,505	6.42%
BURKE	23,316	22,688	-628	-2.69%
BUTTS	23,655	23,817	162	0.68%
CALHOUN	6,694	6,324	-370	-5.53%
CAMDEN	50,513	53,008	2,495	4.94%
CANDLER	10,998	10,910	-88	-0.80%
CARROLL	110,527	116,261	5,734	5.19%
CATOOSA	63,942	66,398	2,456	3.84%
CHARLTON	12,171	12,497	326	2.68%
CHATHAM	265,128	289,082	23,954	9.03%
CHATTAHOOCHEE	11,267	10,922	-345	-3.06%
CHATTOOGA	26,015	24,824	-1,191	-4.58%
CHEROKEE	214,346	241,689	27,343	12.76%
CLARKE	116,714	124,707	7,993	6.85%
CLAY	3,183	3,020	-163	-5.12%
CLAYTON	259,424	279,462	20,038	7.72%
CLINCH	6,798	6,829	31	0.46%
COBB	688,078	748,150	60,072	8.73%
COFFEE	42,356	43,012	656	1.55%
COLQUITT	45,498	45,708	210	0.46%
COLUMBIA	124,053	147,450	23,397	18.86%
COOK	17,212	17,167	-45	-0.26%
COWETA	127,317	140,526	13,209	10.37%
CRAWFORD	12,630	12,322	-308	-2.44%
CRISP	23,439	22,721	-718	-3.06%
DADE	16,633	16,257	-376	-2.26%
DAWSON	22,330	23,604	1,274	5.71%
DECATUR	27,842	26,822	-1,020	-3.66%

GEORGIA POPULATION

COUNTY	POPULATION 2010 CENSUS (April 2010)	POPULATION ESTIMATES (as of July 1, 2016)	RESIDENT TOTAL POPULATION NET CHANGE - APRIL 1, 2010 TO JULY 1, 2016	RESIDENT TOTAL POPULATION PERCENT CHANGE - APRIL 1, 2010 TO JULY 1, 2016
DEKALB	691,893	740,321	48,428	7%
DODGE	21,796	20,563	-1,233	-5.66%
DOOLY	14,918	13,763	-1,155	-7.74%
DOUGHERTY	94,565	90,017	-4,548	-4.81%
DOUGLAS	132,403	142,224	9,821	7.42%
EARLY	11,008	10,339	-669	-6.08%
ECHOLS	4,034	3,962	-72	-1.78%
EFFINGHAM	52,250	58,712	6,462	12.37%
ELBERT	20,166	19,143	-1,023	-5.07%
EMANUEL	22,598	22,635	37	0.16%
EVANS	11,000	10,670	-330	-3%
FANNIN	23,682	24,900	1,218	5.14%
FAYETTE	106,567	111,627	5,060	4.75%
FLOYD	96,317	96,560	243	0.25%
FORSYTH	175,511	221,009	45,498	25.92%
FRANKLIN	22,084	22,320	236	1.07%
FULTON	920,581	1,023,336	102,755	11.16%
GILMER	28,292	29,733	1,441	5.09%
GLASCOCK	3,082	3,006	-76	-2.47%
GLYNN	79,626	84,502	4,876	6.12%
GORDON	55,186	56,904	1,718	3.11%
GRADY	25,011	24,808	-203	-0.81%
GREENE	15,994	17,003	1,009	6.31%
GWINNETT	805,321	907,135	101,814	12.64%
HABERSHAM	43,041	44,246	1,205	2.80%
HALL	179,684	196,637	16,953	9.43%
HANCOCK	9,429	8,640	-789	-8.37%
HARALSON	28,780	29,042	262	0.91%
HARRIS	32,024	33,652	1,628	5.08%
HART	25,213	25,553	340	1.35%
HEARD	11,834	11,487	-347	-2.93%
HENRY	203,922	221,768	17,846	8.75%
HOUSTON	139,900	152,122	12,222	8.74%
IRWIN	9,538	9,422	-116	-1.22%
JACKSON	60,485	64,615	4,130	6.83%
JASPER	13,900	13,654	-246	-1.77%
JEFF DAVIS	15,068	14,877	-191	-1.27%
JEFFERSON	16,930	15,916	-1,014	-5.99%
JENKINS	8,340	8,849	509	6.10%
JOHNSON	9,980	9,505	-475	-4.76%
JONES	28,669	28,623	-46	-0.16%
LAMAR	18,317	18,469	152	0.83%
LANIER	10,078	10,399	321	3.19%

GEORGIA POPULATION

COUNTY	POPULATION 2010 CENSUS (April 2010)	POPULATION ESTIMATES (as of July 1, 2016)	RESIDENT TOTAL POPULATION NET CHANGE - APRIL 1, 2010 TO JULY 1, 2016	RESIDENT TOTAL POPULATION PERCENT CHANGE - APRIL 1, 2010 TO JULY 1, 2016
LAURENS	48,434	47,516	-918	-1.90%
LEE	28,298	29,337	1,039	3.67%
LIBERTY	63,453	62,570	-883	-1.39%
LINCOLN	7,996	7,828	-168	-2.10%
LONG	14,464	18,437	3,973	27.47%
LOWNDES	109,233	114,628	5,395	4.94%
LUMPKIN	29,966	31,445	1,479	4.94%
MACON	21,875	21,490	-385	-1.76%
MADISON	14,333	13,927	-406	-2.83%
MARION	14,740	13,450	-1,290	-8.75%
MCDUFFIE	28,120	28,824	704	2.50%
MCINTOSH	8,742	8,524	-218	-2.49%
MERIWETHER	21,992	21,074	-918	-4.17%
MILLER	6,125	5,926	-199	-3.25%
MITCHELL	23,498	22,459	-1,039	-4.42%
MONROE	26,424	27,306	882	3.34%
MONTGOMERY	9,123	9,060	-63	-0.69%
MORGAN	17,868	18,170	302	1.69%
MURRAY	39,628	39,315	-313	-0.79%
MUSCOGEE	189,885	197,485	7,600	4%
NEWTON	99,958	106,999	7,041	7.04%
OCONEE	32,808	36,838	4,030	12.28%
OGLETHORPE	14,899	14,921	22	0.15%
PAULDING	142,324	155,825	13,501	9.49%
PEACH	27,695	26,655	-1,040	-3.76%
PICKENS	29,431	30,832	1,401	4.76%
PIERCE	18,758	19,171	413	2.20%
PIKE	17,869	17,941	72	0.40%
POLK	41,475	41,776	301	0.73%
PULASKI	12,010	11,251	-759	-6.32%
PUTNAM	21,218	21,477	259	1.22%
QUITMAN	2,513	2,335	-178	-7.08%
RABUN	16,276	16,559	283	1.74%
RANDOLPH	7,719	7,177	-542	-7.02%
RICHMOND	200,549	201,647	1,098	0.55%
ROCKDALE	85,215	89,355	4,140	4.86%
SCHLEY	5,010	5,098	88	1.76%
SCREVEN	14,593	14,044	-549	-3.76%
SEMINOLE	8,729	8,468	-261	-2.99%
SPALDING	64,073	64,806	733	1.14%
STEPHENS	26,175	25,751	-424	-1.62%
STEWART	6,058	5,705	-353	-5.83%
SUMTER	32,819	30,389	-2,430	-7.40%

GEORGIA POPULATION

COUNTY	POPULATION 2010 CENSUS (April 2010)	POPULATION ESTIMATES (as of July 1, 2016)	RESIDENT TOTAL POPULATION NET CHANGE - APRIL 1, 2010 TO JULY 1, 2016	RESIDENT TOTAL POPULATION PERCENT CHANGE - APRIL 1, 2010 TO JULY 1, 2016
TALBOT	6,865	6,171	-694	-10.11%
TALIAFERRO	1,717	1,593	-124	-7.22%
TATTNALL	25,520	25,092	-428	-1.68%
TAYLOR	8,906	8,232	-674	-7.57%
TELFAIR	16,500	15,965	-535	-3.24%
TERRELL	9,315	8,967	-348	-3.74%
THOMAS	44,720	45,248	528	1.18%
TIFT	40,118	40,828	710	1.77%
TOOMBS	27,223	27,196	-27	-0.10%
TOWNS	10,471	11,391	920	8.79%
TREUTLEN	6,885	6,637	-248	-3.60%
TROUP	67,044	70,005	2,961	4.42%
TURNER	8,930	8,030	-900	-10.08%
TWIGGS	9,023	8,171	-852	-9.44%
UNION	21,356	22,928	1,572	7.36%
UPSON	27,153	26,335	-818	-3.01%
WALKER	68,756	67,896	-860	-1.25%
WALTON	83,768	90,184	6,416	7.66%
WARE	36,312	35,738	-574	-1.58%
WARREN	5,834	5,442	-392	-6.72%
WASHINGTON	21,187	20,457	-730	-3.45%
WAYNE	30,099	30,104	5	0.02%
WEBSTER	2,799	2,599	-200	-7.15%
WHEELER	7,421	7,978	557	7.51%
WHITE	27,144	28,884	1,740	6.41%
WHITFIELD	102,599	104,589	1,990	1.94%
WILCOX	9,255	8,761	-494	-5.34%
WILKES	10,593	9,805	-788	-7.44%
WILKINSON	9,563	9,104	-459	-4.80%
WORTH	21,679	20,748	-931	-4.29%

POVERTY IN THE 2010 CENSUS

COUNTY	ALL AGES BELOW POVERTY LEVEL		AGES 5-17 BELOW POVERTY LEVEL		MEDIAN HOUSEHOLD INCOME IN 2010
	NUMBER	PERCENT	NUMBER	PERCENT	
APPLING	3,542	19.70	974	30	36,601
ATKINSON	2,176	26.40	617	38	28,579
BACON	2,524	22.90	631	30	31,692
BAKER	871	27.80	183	39	33,950
BALDWIN	10,273	26	2,036	32	36,091
BANKS	2,845	15.50	644	21	42,196
BARROW	9,888	12.90	2,519	17	52,391
BARTOW	15,442	15.10	3,574	19	43,825
BEN HILL	4,467	26.40	1,200	37	29,910
BERRIEN	4,179	22.30	1,064	32	32,859
BIBB	38,547	26.30	8,877	33	36,220
BLECKLEY	2,514	21.70	565	30	38,513
BRANTLEY	3,795	20.80	902	28	35,732
BROOKS	3,854	24.90	922	38	32,067
BRYAN	3,456	9.60	911	12	65,478
BULLOCH	16,650	24	2,649	26	31,943
BURKE	5,986	26.70	1,640	38	30,688
BUTTS	3,586	17	817	23	43,777
CALHOUN	1,541	33	316	37	28,618
CAMDEN	7,573	15	1,936	22	48,967
CANDLER	2,647	25	728	37	30,496
CARROLL	16,713	14.90	3,887	19	45,242
CATOOSA	8,505	12.90	1,945	17	47,337
CHARLTON	2,725	27.20	572	33	32,316
CHATHAM	45,636	16.60	10,657	25	42,728
CHATTAHOOCHEE	1,639	21.50	306	24	46,292
CHATTOOGA	4,716	20.10	959	24	33,990
CHEROKEE	17,948	7.50	4,066	9	63,520
CLARKE	31,950	27.90	4,400	30	34,000
CLAY	1,040	35.20	240	52	27,080
CLAYTON	57,057	20.80	16,816	30	36,595
CLINCH	1,752	26	425	34	30,428
COBB	73,446	10	16,920	13	59,471
COFFEE	9,153	23	2,486	33	33,527
COLQUITT	11,252	25	3,042	35	32,010
COLUMBIA	10,512	7.20	2,398	9	64,435
COOK	4,268	25.10	1,137	34	32,244
COWETA	13,867	9.90	3,414	13	56,407
CRAWFORD	2,355	19.30	489	25	41,593
CRISP	6,751	30.30	1,860	47	35,232
DADE	2,377	15.60	456	20	40,161
DAWSON	2,373	10.20	531	15	51,127
DECATUR	7,716	29.90	1,958	41	33,288

Note: Poverty 0-5 = 172,046 Poverty 0-5 percent = 26.6

POVERTY IN THE 2010 CENSUS

COUNTY	ALL AGES BELOW POVERTY LEVEL		AGES 5-17 BELOW POVERTY LEVEL		MEDIAN HOUSEHOLD INCOME IN 2010
	NUMBER	PERCENT	NUMBER	PERCENT	
DEKALB	127,476	17.50	29,054	24	47,068
DODGE	4,730	25.20	1,000	34	33,731
DOOLY	3,386	28.50	690	35	32,216
DOUGHERTY	26,389	30.50	6,604	42	31,200
DOUGLAS	18,191	12.90	5,153	19	52,887
EARLY	3,210	31.40	826	43	30,572
ECHOLS	913	23.20	232	31	32,674
EFFINGHAM	5,949	10.30	1,559	14	60,017
ELBERT	4,197	22.30	967	32	32,888
EMANUEL	5,911	27.40	1,563	39	30,985
EVANS	2,500	24.40	710	35	32,427
FANNIN	3,485	14.10	805	25	33,253
FAYETTE	6,671	6	1,572	8	79,276
FLOYD	14,596	15.80	3,726	23	38,289
FORSYTH	12,468	5.70	2,654	6	81,629
FRANKLIN	4,614	21.40	935	27	36,109
FULTON	159,400	16	37,028	22	53,580
GILMER	4,490	15.20	1,104	26	39,710
GLASCOCK	539	18.50	119	22	36,433
GLYNN	15,916	19.10	3,765	27	42,993
GORDON	9,020	16.10	2,398	23	40,656
GRADY	5,169	21	1,392	31	31,297
GREENE	3,067	18.20	671	30	36,001
GWINNETT	102,033	11.30	28,826	16	57,848
HABERSHAM	6,500	15.60	1,371	19	40,316
HALL	26,561	13.70	6,737	18	47,238
HANCOCK	2,453	33.50	470	45	23,887
HARALSON	5,306	18.50	1,152	23	39,046
HARRIS	2,883	8.70	672	12	62,264
HART	4,286	17.30	969	24	33,753
HEARD	2,227	19.70	504	26	39,614
HENRY	21,101	9.60	5,763	13	59,371
HOUSTON	22,347	14.90	5,264	19	54,977
IRWIN	1,997	23.60	506	33	32,859
JACKSON	8,097	12.70	1,820	15	50,409
JASPER	2,282	16.90	623	26	43,443
JEFF DAVIS	3,508	23.90	929	32	32,380
JEFFERSON	3,867	25.20	952	35	29,683
JENKINS	2,606	34.20	568	42	27,682
JOHNSON	2,277	29.40	415	31	28,332
JONES	3,482	12.30	883	17	52,215
LAMAR	3,142	18.20	689	26	40,001
LANIER	2,316	22.80	580	32	33,430

Note: Poverty 0-5 = 172,046 Poverty 0-5 percent = 26.6

POVERTY IN THE 2010 CENSUS

COUNTY	ALL AGES BELOW POVERTY LEVEL		AGES 5-17 BELOW POVERTY LEVEL		MEDIAN HOUSEHOLD INCOME IN 2010
	NUMBER	PERCENT	NUMBER	PERCENT	
LAURENS	11,931	25.60	2,994	36	36,568
LEE	3,190	11.20	891	15	61,489
LIBERTY	9,184	15.30	2,900	26	39,697
LINCOLN	1,479	19.10	321	29	35,201
LONG	3,365	18.60	928	25	38,243
LOWNDES	23,936	22.10	5,580	29	36,486
LUMPKIN	4,711	16.20	836	20	44,309
MACON	4,824	22.80	1,334	34	36,559
MADISON	2,847	20.60	579	32	35,681
MARION	3,701	32.10	797	41	27,324
MCDUFFIE	4,255	14.90	1,069	22	41,267
MCINTOSH	1,975	23.40	466	34	33,534
MERIWETHER	4,417	21.20	1,050	32	35,287
MILLER	1,340	23.10	315	31	32,015
MITCHELL	6,032	29.90	1,478	39	31,094
MONROE	3,197	12.20	721	18	49,839
MONTGOMERY	1,898	22.70	435	31	35,133
MORGAN	2,358	13.10	601	19	45,804
MURRAY	7,055	18.10	1,686	23	39,911
MUSCOGEE	41,006	21.50	9,739	29	36,359
NEWTON	18,463	17.50	5,159	24	48,989
OCONEE	2,480	6.80	549	7	76,298
OGLETHORPE	2,272	15.40	509	22	40,936
PAULDING	13,373	8.60	3,667	12	61,496
PEACH	5,522	21.40	1,217	29	38,024
PICKENS	3,447	11.30	846	18	48,532
PIERCE	3,282	17.30	839	24	37,262
PIKE	2,074	11.70	458	14	52,411
POLK	7,609	18.60	2,044	27	36,468
PULASKI	2,505	25	473	29	36,665
PUTNAM	3,914	18.40	923	29	40,037
QUITMAN	632	27.10	132	41	28,102
RABUN	2,794	17.10	563	28	37,990
RANDOLPH	2,063	30.50	469	44	26,863
RICHMOND	48,929	25.60	12,895	40	37,866
ROCKDALE	12,943	14.70	3,627	21	53,899
SCHLEY	942	18.50	243	23	37,761
SCREVEN	3,744	27.60	877	43	30,925
SEMINOLE	1,948	23.40	498	38	30,604
SPALDING	14,243	22.40	3,352	30	38,451
STEPHENS	5,212	20.80	1,146	28	34,445
STEWART	1,634	39.20	247	44	26,659
SUMTER	8,290	28.90	2,112	41	31,871

Note: Poverty 0-5 = 172,046 Poverty 0-5 percent = 26.6

POVERTY IN THE 2010 CENSUS

COUNTY	ALL AGES BELOW POVERTY LEVEL		AGES 5-17 BELOW POVERTY LEVEL		MEDIAN HOUSEHOLD INCOME IN 2010
	NUMBER	PERCENT	NUMBER	PERCENT	
TALBOT	1,447	23.50	299	35	29,933
TALIAFERRO	457	28.80	100	50	26,863
TATTNALL	6,108	29.80	1,449	38	35,039
TAYLOR	2,004	24.70	419	35	30,748
TELFAIR	3,916	30.80	730	35	28,414
TERRELL	2,695	31.10	688	45	31,143
THOMAS	9,359	21.10	2,255	29	35,539
TIFT	8,669	22.10	2,378	34	34,702
TOOMBS	6,266	23.40	1,796	34	32,002
TOWNS	1,558	15.10	286	26	38,207
TREUTLEN	1,717	27.10	433	36	30,809
TROUP	13,731	20.30	3,694	29	39,422
TURNER	2,329	30.40	624	45	26,845
TWIGGS	1,893	23.50	386	33	35,232
UNION	3,483	15.40	678	24	37,540
UPSON	5,124	19.80	1,274	31	33,461
WALKER	12,349	18.60	2,584	23	36,854
WALTON	11,385	12.80	2,994	18	51,913
WARE	8,501	25.50	2,079	35	33,176
WARREN	1,511	28.20	370	44	29,764
WASHINGTON	5,063	26.90	1,123	34	33,199
WAYNE	6,217	22.20	1,555	29	36,562
WEBSTER	539	20.80	125	31	31,216
WHEELER	2,111	39.10	365	37	29,834
WHITE	4,030	14.30	891	20	40,120
WHITFIELD	16,688	16.10	4,037	20	40,117
WILCOX	2,115	31	493	41	31,442
WILKES	2,213	22.90	532	35	30,451
WILKINSON	1,875	20.90	506	32	35,530
WORTH	4,334	21.10	1,093	31	37,436
STATE TOTAL	1,612,368	3296.60	390,690	4,524	6,232,122

Note: Poverty 0-5 = 172,046 Poverty 0-5 percent = 26.6