

Department of Human Services



Georgia Division of Family & Children Services

DESCRIPTIVE DATA BY COUNTY

State Fiscal Year 2018

Georgia Division of Family & Children Services

State Fiscal Year 2018

DESCRIPTIVE DATA BY COUNTY



Report Compiled by:

Planning, Performance & Reporting Section
Division of Family & Children Services

Department of Human Services
Division of Family & Children Services
Planning, Performance & reporting Section
Two Peachtree Street, N.W.. 21st floor
Atlanta, Georgia 30303

**TEMPORARY ASSISTANCE FOR NEEDY
FAMILIES (TANF)**

TEMPORARY ASSISTANCE FOR NEEDY FAMILIES

STATE FISCAL YEAR 2018

COUNTY	MONTHLY AVERAGES				TOTAL ANNUAL BENEFITS
	FAMILIES	ADULTS	CHILDREN	RECIPIENTS	
APPLING	46	1	75	76	\$153,248
ATKINSON	13	0	18	18	\$31,931
BACON	20	1	36	37	\$64,596
BAKER	1	0	1	1	\$7,200
BALDWIN	64	5	96	101	\$209,032
BANKS	13	1	20	21	\$36,734
BARROW	39	2	63	65	\$134,002
BARTOW	72	5	127	132	\$246,850
BEN HILL	24	0	40	40	\$81,468
BERRIEN	23	0	41	41	\$90,785
BIBB	381	55	698	753	\$1,310,896
BLECKLEY	15	2	25	27	\$47,127
BRANTLEY	42	0	74	74	\$156,085
BROOKS	26	0	47	47	\$132,027
BRYAN	20	2	30	32	\$52,572
BULLOCH	83	7	140	147	\$284,041
BURKE	50	8	85	93	\$165,794
BUTTS	26	3	47	50	\$96,570
CALHOUN	8	0	12	12	\$26,361
CAMDEN	35	5	56	61	\$112,716
CANDLER	35	1	60	61	\$119,661
CARROLL	156	21	294	315	\$503,578
CATOOSA	59	1	99	100	\$211,002
CHARLTON	13	0	24	24	\$52,729
CHATHAM	155	16	249	265	\$486,613
CHATTAHOOCHEE	5	1	9	10	\$13,861
CHATTOOGA	36	3	60	63	\$120,134
CHEROKEE	50	8	102	110	\$170,968
CLARKE	85	6	150	156	\$284,189
CLAY	8	1	12	13	\$26,491
CLAYTON	520	98	934	1,032	\$1,676,621
CLINCH	12	0	20	20	\$37,487
COBB	357	64	640	704	\$1,089,396
COFFEE	65	1	110	111	\$219,385
COLQUITT	82	2	143	145	\$291,774
COLUMBIA	67	7	106	113	\$236,684
COOK	19	1	40	41	\$71,409
COWETA	101	15	164	179	\$288,097
CRAWFORD	6	1	10	11	\$39,035
CRISP	37	4	62	66	\$114,614
DADE	9	0	14	14	\$26,099
DAWSON	14	0	32	32	\$59,521
DECATUR	44	5	71	76	\$158,838
DEKALB	1,026	415	1,844	2,259	\$3,978,030
DODGE	37	2	59	61	\$106,746
DOOLY	17	2	26	28	\$46,769

Note: TANF Issuance includes GRG

TEMPORARY ASSISTANCE FOR NEEDY FAMILIES

STATE FISCAL YEAR 2018

COUNTY	MONTHLY AVERAGES				TOTAL ANNUAL BENEFITS
	FAMILIES	ADULTS	CHILDREN	RECIPIENTS	
DOUGHERTY	257	23	415	438	\$802,446
DOUGLAS	162	18	263	281	\$498,907
EARLY	19	1	28	29	\$64,445
ECHOLS	7	0	15	15	\$29,342
EFFINGHAM	22	1	40	41	\$76,011
ELBERT	32	5	49	54	\$125,514
EMANUEL	34	2	53	55	\$105,714
EVANS	18	1	38	39	\$71,681
FANNIN	13	1	22	23	\$40,391
FAYETTE	41	6	60	66	\$125,481
FLOYD	106	6	182	188	\$302,757
FORSYTH	24	4	46	50	\$81,274
FRANKLIN	18	1	25	26	\$61,883
FULTON	1,622	645	2,976	3,621	\$6,303,841
GILMER	17	0	34	34	\$73,631
GLASCOCK	2	0	3	3	\$4,575
GLYNN	88	5	146	151	\$316,008
GORDON	48	5	80	85	\$156,538
GRADY	26	1	42	43	\$78,896
GREENE	9	1	13	14	\$25,329
GWINNETT	328	60	584	644	\$1,247,394
HABERSHAM	20	1	41	42	\$86,393
HALL	119	12	208	220	\$490,552
HANCOCK	10	2	18	20	\$32,630
HARALSON	27	1	48	49	\$88,534
HARRIS	17	4	31	35	\$60,310
HART	20	0	31	31	\$65,717
HEARD	24	3	40	43	\$87,291
HENRY	182	46	329	375	\$564,336
HOUSTON	199	22	319	341	\$636,849
IRWIN	13	0	26	26	\$51,270
JACKSON	34	1	47	48	\$110,833
JASPER	18	1	31	32	\$58,226
JEFF DAVIS	32	1	50	51	\$96,526
JEFFERSON	25	8	37	45	\$74,030
JENKINS	25	2	39	41	\$88,036
JOHNSON	20	1	31	32	\$58,734
JONES	37	1	65	66	\$129,482
LAMAR	28	4	44	48	\$84,812
LANIER	11	0	18	18	\$37,578
LAURENS	84	11	130	141	\$260,134
LEE	22	2	40	42	\$88,137
LIBERTY	42	5	72	77	\$133,308
LINCOLN	12	1	25	26	\$46,015
LONG	15	1	20	21	\$41,597
LOWNDES	138	1	247	248	\$494,981

Note: TANF Issuance includes GRG

TEMPORARY ASSISTANCE FOR NEEDY FAMILIES

STATE FISCAL YEAR 2018

COUNTY	MONTHLY AVERAGES				TOTAL ANNUAL BENEFITS
	FAMILIES	ADULTS	CHILDREN	RECIPIENTS	
LUMPKIN	26	1	41	42	\$84,421
MACON	20	2	30	32	\$66,564
MADISON	39	2	68	70	\$148,562
MARION	22	3	40	43	\$99,544
MCDUFFIE	52	11	86	97	\$172,822
MCINTOSH	8	0	10	10	\$23,728
MERIWETHER	46	6	98	104	\$166,799
MILLER	9	0	15	15	\$32,032
MITCHELL	40	0	58	58	\$120,604
MONROE	28	0	43	43	\$95,241
MONTGOMERY	8	0	12	12	\$27,237
MORGAN	11	1	20	21	\$44,920
MURRAY	43	4	81	85	\$134,935
MUSCOGEE	418	111	779	890	\$1,306,904
NEWTON	156	19	260	279	\$610,519
OCONEE	6	0	8	8	\$15,775
OGLETHORPE	16	0	24	24	\$53,074
PAULDING	89	9	138	147	\$269,531
PEACH	36	6	67	73	\$123,644
PICKENS	24	2	38	40	\$85,377
PIERCE	31	0	53	53	\$108,041
PIKE	19	3	29	32	\$48,893
POLK	61	4	109	113	\$183,335
PULASKI	17	1	22	23	\$48,970
PUTNAM	30	2	46	48	\$98,651
QUITMAN	6	1	10	11	\$15,199
RABUN	11	1	20	21	\$44,952
RANDOLPH	23	12	43	55	\$71,529
RICHMOND	392	78	709	787	\$1,386,899
ROCKDALE	100	15	182	197	\$353,999
SCHLEY	14	0	18	18	\$37,683
SCREVEN	30	3	48	51	\$102,896
SEMINOLE	9	1	15	16	\$31,701
SPALDING	151	20	269	289	\$484,191
STEPHENS	59	5	103	108	\$321,796
STEWART	4	0	6	6	\$11,811
SUMTER	73	11	118	129	\$226,482
TALBOT	6	0	15	15	\$25,063
TALIAFERRO	3	1	5	6	\$7,880
TATNALL	37	4	72	76	\$136,457
TAYLOR	11	0	19	19	\$38,864
TELFAIR	20	1	36	37	\$71,585
TERRELL	20	0	33	33	\$58,281
THOMAS	78	2	134	136	\$485,628
TIFT	58	1	102	103	\$242,153
TOOMBS	50	2	83	85	\$169,405

Note: TANF Issuance includes GRG

TEMPORARY ASSISTANCE FOR NEEDY FAMILIES

STATE FISCAL YEAR 2018

COUNTY	MONTHLY AVERAGES				TOTAL ANNUAL BENEFITS
	FAMILIES	ADULTS	CHILDREN	RECIPIENTS	
TOWNS	7	1	11	12	\$20,509
TREUTLEN	14	1	25	26	\$92,855
TROUP	94	19	193	212	\$340,883
TURNER	15	1	31	32	\$61,651
TWIGGS	24	2	37	39	\$81,430
UNION	7	1	12	13	\$30,230
UPSON	41	5	70	75	\$139,063
WALKER	72	4	122	126	\$258,092
WALTON	150	5	232	237	\$852,680
WARE	75	0	121	121	\$237,739
WARREN	10	2	17	19	\$38,210
WASHINGTON	36	3	54	57	\$110,992
WAYNE	42	2	78	80	\$148,861
WEBSTER	2	1	2	3	\$5,034
WHEELER	6	1	12	13	\$20,382
WHITE	17	1	29	30	\$71,102
WHITFIELD	66	7	111	118	\$218,788
WILCOX	16	0	26	26	\$52,085
WILKES	13	1	24	25	\$46,549
WILKINSON	18	1	33	34	\$66,605
WORTH	27	0	42	42	\$91,112
STATE TOTAL	11,245	2,092	19,663	21,755	\$39,907,564

Note: TANF Issuance includes GRG

TANF CASELOAD FROM JUNE 2017 TO JUNE 2018

COUNTY	JUNE 2017	JUNE 2018	NUMERIC CHANGE	PERCENTAGE CHANGE
APPLING	39	46	7	0.18
ATKINSON	12	9	-3	-0.25
BACON	21	18	-3	-0.14
BAKER	3	1	-2	-0.67
BALDWIN	66	62	-4	-0.06
BANKS	8	13	5	0.63
BARROW	26	43	17	0.65
BARTOW	84	65	-19	-0.23
BEN HILL	24	25	1	0.04
BERRIEN	16	24	8	0.50
BIBB	433	368	-65	-0.15
BLECKLEY	15	13	-2	-0.13
BRANTLEY	37	45	8	0.22
BROOKS	35	28	-7	-0.20
BRYAN	15	19	4	0.27
BULLOCH	82	81	-1	-0.01
BURKE	59	48	-11	-0.19
BUTTS	31	24	-7	-0.23
CALHOUN	8	7	-1	-0.13
CAMDEN	32	29	-3	-0.09
CANDLER	34	36	2	0.06
CARROLL	156	140	-16	-0.10
CATOOSA	59	61	2	0.03
CHARLTON	13	11	-2	-0.15
CHATHAM	139	162	23	0.17
CHATTAHOOCHEE	3	5	2	0.67
CHATTOOGA	40	32	-8	-0.20
CHEROKEE	52	44	-8	-0.15
CLARKE	73	81	8	0.11
CLAY	8	7	-1	-0.13
CLAYTON	529	484	-45	-0.09
CLINCH	10	12	2	0.20
COBB	365	323	-42	-0.12
COFFEE	56	68	12	0.21
COLQUITT	81	79	-2	-0.02
COLUMBIA	66	77	11	0.17
COOK	19	17	-2	-0.11
COWETA	112	85	-27	-0.24
CRAWFORD	10	7	-3	-0.30
CRISP	28	39	11	0.39
DADE	8	7	-1	-0.13
DAWSON	13	14	1	0.08
DECATUR	35	43	8	0.23
DEKALB	900	1,063	163	0.18
DODGE	37	40	3	0.08
DOOLY	15	15	0	0.00
DOUGHERTY	234	236	2	0.01

TANF CASELOAD FROM JUNE 2017 TO JUNE 2018

COUNTY	JUNE 2017	JUNE 2018	NUMERIC CHANGE	PERCENTAGE CHANGE
DOUGLAS	182	146	-36	-0.20
EARLY	9	19	10	1.11
ECHOLS	7	7	0	0.00
EFFINGHAM	25	21	-4	-0.16
ELBERT	31	26	-5	-0.16
EMANUEL	39	27	-12	-0.31
EVANS	20	18	-2	-0.10
FANNIN	8	17	9	1.13
FAYETTE	41	37	-4	-0.10
FLOYD	107	108	1	0.01
FORSYTH	18	22	4	0.22
FRANKLIN	15	19	4	0.27
FULTON	1,583	1,636	53	0.03
GILMER	15	22	7	0.47
GLASCOCK	3	3	0	0.00
GLYNN	110	79	-31	-0.28
GORDON	54	47	-7	-0.13
GRADY	17	31	14	0.82
GREENE	6	6	0	0.00
GWINNETT	343	300	-43	-0.13
HABERSHAM	11	22	11	1.00
HALL	137	108	-29	-0.21
HANCOCK	8	12	4	0.50
HARALSON	24	27	3	0.13
HARRIS	17	15	-2	-0.12
HART	17	20	3	0.18
HEARD	25	22	-3	-0.12
HENRY	186	174	-12	-0.06
HOUSTON	228	185	-43	-0.19
IRWIN	15	15	0	0.00
JACKSON	20	36	16	0.80
JASPER	14	17	3	0.21
JEFF DAVIS	37	29	-8	-0.22
JEFFERSON	21	29	8	0.38
JENKINS	27	29	2	0.07
JOHNSON	18	19	1	0.06
JONES	37	34	-3	-0.08
LAMAR	32	21	-11	-0.34
LANIER	6	12	6	1.00
LAURENS	85	81	-4	-0.05
LEE	26	23	-3	-0.12
LIBERTY	45	35	-10	-0.22
LINCOLN	10	9	-1	-0.10
LONG	13	16	3	0.23
LOWNDES	143	136	-7	-0.05
LUMPKIN	27	24	-3	-0.11
MACON	20	18	-2	-0.10

TANF CASELOAD FROM JUNE 2017 TO JUNE 2018

COUNTY	JUNE 2017	JUNE 2018	NUMERIC CHANGE	PERCENTAGE CHANGE
MADISON	27	43	16	0.59
MARION	37	21	-16	-0.43
MCDUFFIE	50	53	3	0.06
MCINTOSH	6	8	2	0.33
MERIWETHER	53	42	-11	-0.21
MILLER	5	11	6	1.20
MITCHELL	38	44	6	0.16
MONROE	30	29	-1	-0.03
MONTGOMERY	9	8	-1	-0.11
MORGAN	6	9	3	0.50
MURRAY	40	43	3	0.08
MUSCOGEE	405	427	22	0.05
NEWTON	146	145	-1	-0.01
OCONEE	5	6	1	0.20
OGLETHORPE	6	14	8	1.33
PAULDING	83	88	5	0.06
PEACH	37	33	-4	-0.11
PICKENS	30	19	-11	-0.37
PIERCE	32	29	-3	-0.09
PIKE	17	18	1	0.06
POLK	61	59	-2	-0.03
PULASKI	18	17	-1	-0.06
PUTNAM	32	26	-6	-0.19
QUITMAN	7	3	-4	-0.57
RABUN	13	8	-5	-0.38
RANDOLPH	19	24	5	0.26
RICHMOND	413	377	-36	-0.09
ROCKDALE	90	89	-1	-0.01
SCHLEY	16	14	-2	-0.13
SCREVEN	25	26	1	0.04
SEMINOLE	4	11	7	1.75
SPALDING	155	143	-12	-0.08
STEPHENS	98	47	-51	-0.52
STEWART	3	4	1	0.33
SUMTER	75	65	-10	-0.13
TALBOT	5	6	1	0.20
TALIAFERRO	3	1	-2	-0.67
TATTNALL	33	39	6	0.18
TAYLOR	14	11	-3	-0.21
TELFAIR	17	19	2	0.12
TERRELL	16	23	7	0.44
THOMAS	158	68	-90	-0.57
TIFT	76	55	-21	-0.28
TOOMBS	48	51	3	0.06
TOWNS	6	7	1	0.17
TREUTLEN	36	12	-24	-0.67
TROUP	92	77	-15	-0.16

TANF CASELOAD FROM JUNE 2017 TO JUNE 2018

COUNTY	JUNE 2017	JUNE 2018	NUMERIC CHANGE	PERCENTAGE CHANGE
TURNER	16	12	-4	-0.25
TWIGGS	23	24	1	0.04
UNION	8	11	3	0.38
UPSON	41	40	-1	-0.02
WALKER	74	79	5	0.07
WALTON	321	122	-199	-0.62
WARE	50	75	25	0.50
WARREN	9	8	-1	-0.11
WASHINGTON	41	37	-4	-0.10
WAYNE	42	38	-4	-0.10
WEBSTER	2	2	0	0.00
WHEELER	5	5	0	0.00
WHITE	4	16	12	3.00
WHITFIELD	64	63	-1	-0.02
WILCOX	19	18	-1	-0.05
WILKES	10	15	5	0.50
WILKINSON	17	18	1	0.06
WORTH	16	24	8	0.50
STATE TOTAL	11,380	10,894	-486	-0.04

**TEMPORARY ASSISTANCE FOR NEEDY FAMILIES
BY RACE/ETHNICITY FOR RECIPIENTS**

JUNE 2018

COUNTY	LATINO							NON-LATINO							Other	Unkn own
	Whit e	Black	Pacific Islande r/ Alaska n	Asian	Native Americ an	Other	Unkn own	Whit e	Black	Pacific Islande r/ Alaska n	Asian	Nativ e Ameri can	Other	Unkn own		
DAWSON	0	0	0	0	0	0	0	43	1	0	0	1	0	3	9	1
DECATUR	0	0	0	0	0	0	0	35	102	0	0	1	0	8	1	2
DEKALB	0	0	0	0	0	0	3	109	3,162	0	0	6	43	199	166	117
DODGE	0	0	0	0	0	0	0	74	56	0	0	0	0	5	2	2
DOOLY	0	0	0	0	0	0	0	12	28	0	0	0	0	1	1	0
DOUGHERTY	0	0	0	0	0	0	0	55	727	0	0	0	0	22	5	2
DOUGLAS	0	0	0	0	0	0	1	156	273	0	0	0	1	38	24	15
EARLY	0	0	0	0	0	0	0	15	55	0	0	0	0	1	0	1
ECHOLS	0	0	0	0	0	0	0	15	0	0	0	0	0	0	10	0
EFFINGHAM	0	0	0	0	0	0	0	35	36	0	0	0	0	2	1	0
ELBERT	0	0	0	0	0	0	0	39	40	0	0	0	0	2	1	0
EMANUEL	0	0	0	0	0	0	0	19	70	0	0	0	0	0	4	1
EVANS	0	0	0	0	0	0	0	11	36	0	0	0	0	3	17	0
FANNIN	0	0	0	0	0	0	0	66	0	0	0	0	0	8	0	2
FAYETTE	0	0	0	0	0	0	0	38	61	0	0	0	1	5	1	6
FLOYD	0	0	0	0	0	0	0	202	160	0	0	0	0	15	21	2
FORSYTH	0	0	0	0	0	0	0	57	18	0	0	0	0	2	7	3
FRANKLIN	0	0	0	0	0	0	0	46	16	0	0	0	0	2	1	0
FULTON	0	1	0	0	0	0	4	116	5,325	0	0	6	7	227	119	191
GILMER	0	0	0	0	0	0	0	86	0	0	0	0	0	4	0	0
GLASCOCK	0	0	0	0	0	0	0	6	5	0	0	0	0	0	0	0
GLYNN	0	0	0	0	0	0	4	104	156	0	0	0	0	9	11	1
GORDON	0	0	0	0	0	0	0	145	8	0	0	0	0	3	6	3
GRADY	0	0	0	0	0	0	1	46	50	0	0	0	0	5	7	0
GREENE	0	0	0	0	0	0	0	16	7	0	0	0	0	0	0	0
GWINNETT	0	0	0	0	0	0	5	189	706	1	1	4	8	41	139	22
HABERSHAM	0	0	0	0	0	0	0	72	8	0	0	0	0	0	15	1
HALL	1	0	0	0	0	0	1	222	123	1	0	0	0	8	37	3
HANCOCK	0	0	0	0	0	0	0	2	34	0	0	0	0	1	0	0
HARALSON	0	0	0	0	0	0	1	70	9	0	0	0	0	5	4	1
HARRIS	0	0	0	0	0	0	0	42	8	0	0	0	0	3	0	0
HART	0	0	0	0	0	0	0	42	29	0	0	0	0	2	0	2
HEARD	0	0	0	0	0	0	0	66	10	0	0	0	0	2	0	1
HENRY	0	0	0	0	0	0	1	118	382	0	0	0	0	39	31	23
HOUSTON	0	0	0	0	0	0	0	146	440	0	0	1	2	38	9	7
IRWIN	0	0	0	0	0	0	0	13	39	0	0	0	0	2	7	1
JACKSON	0	0	0	0	0	0	0	86	24	0	0	0	2	3	2	0
JASPER	0	0	0	0	0	0	0	46	20	0	0	0	0	2	0	0
JEFF DAVIS	0	0	0	0	0	0	0	76	12	0	0	0	0	4	8	3
JEFFERSON	0	0	0	0	0	0	0	13	83	0	0	0	0	2	1	0
JENKINS	0	0	0	0	0	0	2	17	69	0	0	0	0	2	1	1
JOHNSON	0	0	0	0	0	0	0	25	44	0	0	0	0	1	1	1

**TEMPORARY ASSISTANCE FOR NEEDY FAMILIES
BY RACE/ETHNICITY FOR RECIPIENTS**

JUNE 2018

COUNTY	LATINO							NON-LATINO							Other	Unkn own
	Whit e	Black	Pacific Islande r/ Alaska n	Asian	Native Americ an	Other	Unkn own	Whit e	Black	Pacific Islande r/ Alaska n	Asian	Nativ e Ameri can	Other	Unkn own		
JONES	0	0	0	0	0	0	0	65	53	0	0	0	0	1	0	0
LAMAR	0	0	0	0	0	0	0	30	40	0	0	0	0	4	0	0
LANIER	0	0	0	0	0	0	0	27	19	0	0	0	0	4	0	0
LAURENS	0	0	0	0	0	0	0	69	170	0	0	0	0	10	15	0
LEE	0	0	0	0	0	0	1	38	32	1	0	0	0	0	4	0
LIBERTY	0	0	0	0	0	0	0	19	90	0	0	0	0	6	3	0
LINCOLN	0	0	0	0	0	0	0	17	8	0	0	2	0	1	0	0
LONG	0	0	0	0	0	0	1	20	25	0	0	0	0	2	7	3
LOWNDES	5	0	0	0	0	0	0	83	360	0	0	0	0	15	14	7
LUMPKIN	0	0	0	0	0	0	0	72	3	0	0	0	1	7	3	0
MACON	0	0	0	0	0	0	0	13	45	0	0	0	0	2	1	1
MADISON	0	0	0	0	0	0	0	104	43	0	0	0	0	4	8	10
MARION	0	0	0	0	0	0	0	45	34	0	0	0	0	0	4	2
MCDUFFIE	0	0	0	0	0	0	5	63	117	0	0	0	0	10	0	0
MCINTOSH	0	0	0	0	0	0	0	9	7	0	0	1	0	2	0	0
MERIWETHER	0	0	0	0	0	0	0	77	78	0	0	0	0	4	3	2
MILLER	0	0	0	0	0	0	0	20	17	0	0	0	0	3	0	0
MITCHELL	0	0	0	0	0	0	0	28	114	0	0	0	0	3	0	0
MONROE	0	0	0	0	0	0	0	53	43	0	0	0	0	4	2	1
MONTGOMERY	0	0	0	0	0	0	0	13	8	0	0	0	0	1	4	0
MORGAN	0	0	0	0	0	0	0	16	11	0	0	0	0	1	0	0
MURRAY	0	0	0	0	0	0	0	157	10	0	0	0	0	17	9	0
MUSCOGEE	2	0	0	0	0	0	2	209	1,136	0	0	5	4	98	49	32
NEWTON	0	0	0	0	0	0	0	140	326	0	0	1	0	17	9	5
OCONEE	0	0	0	0	0	0	0	15	2	0	0	0	0	0	3	0
OGLETHORPE	0	0	0	0	0	0	0	33	12	0	0	0	0	0	0	0
PAULDING	0	0	0	0	0	0	1	144	123	0	0	1	0	18	13	4
PEACH	0	0	0	0	0	0	0	36	86	0	0	0	0	3	1	0
PICKENS	0	0	0	0	0	0	0	54	3	0	0	0	0	2	6	0
PIERCE	0	0	0	0	0	0	0	65	24	0	0	0	0	12	0	1
PIKE	0	0	0	0	0	0	0	49	12	0	0	0	0	1	0	2
POLK	0	0	0	0	0	0	0	117	64	0	1	0	0	8	20	1
PULASKI	0	0	0	0	0	0	0	14	35	0	0	0	0	1	1	0
PUTNAM	0	0	0	0	0	0	0	53	24	0	0	0	0	4	1	0
QUITMAN	0	0	0	0	0	0	0	2	12	0	0	0	0	0	0	0
RABUN	0	0	0	0	0	0	0	23	0	0	0	0	0	1	1	3
RANDOLPH	0	0	0	0	0	0	0	14	67	0	0	0	0	7	4	0
RICHMOND	2	1	0	0	0	0	2	217	1,005	2	0	3	0	79	18	15
ROCKDALE	0	0	0	0	0	0	1	81	203	0	0	0	0	13	20	6
SCHLEY	0	0	0	0	0	0	0	27	13	0	0	0	0	2	0	0
SCREVEN	0	0	0	0	0	0	0	29	58	0	0	0	0	4	0	0
SEMINOLE	0	0	0	0	0	0	0	22	16	0	0	0	0	4	1	0

**TEMPORARY ASSISTANCE FOR NEEDY FAMILIES
BY RACE/ETHNICITY FOR RECIPIENTS**

JUNE 2018

COUNTY	LATINO							NON-LATINO							Other	Unkn own
	Whit e	Black	Pacific Islande r / Alaska n	Asian	Native Americ an	Other	Unkn own	Whit e	Black	Pacific Islande r / Alaska n	Asian	Nativ e Ameri can	Other	Unkn own		
SPALDING	0	0	0	0	0	0	0	193	286	0	0	0	3	22	4	2
STEPHENS	0	0	0	0	0	0	0	134	31	0	0	0	0	6	13	1
STEWART	0	0	0	0	0	0	0	0	10	0	0	0	0	0	0	0
SUMTER	0	0	0	0	0	0	0	28	192	0	0	0	0	2	1	1
TALBOT	0	0	0	0	0	0	0	13	14	0	0	0	0	0	1	0
TALIAFERRO	0	0	0	0	0	0	0	0	4	0	0	0	0	0	0	0
TATTNALL	1	0	0	0	0	0	0	81	57	0	0	0	0	7	3	0
TAYLOR	0	0	0	0	0	0	0	18	13	0	0	0	0	2	0	0
TELFAIR	0	0	0	0	0	0	0	33	31	0	0	0	0	1	0	0
TERRELL	0	0	0	0	0	0	0	11	67	0	0	0	0	1	0	0
THOMAS	0	0	0	0	0	0	0	63	162	0	0	0	0	12	13	0
TIFT	1	0	0	0	0	0	1	67	97	1	0	0	2	7	12	3
TOOMBS	0	0	0	0	0	0	0	59	109	0	0	0	0	6	0	3
TOWNS	0	0	0	0	0	0	0	17	0	0	0	0	0	2	6	0
TREUTLEN	0	0	0	0	0	0	0	24	13	0	0	0	0	3	0	0
TROUP	0	0	0	0	0	0	0	73	203	0	0	0	0	17	4	2
TURNER	0	0	0	0	0	0	0	6	41	0	0	0	0	3	0	0
TWIGGS	0	0	0	0	0	0	0	38	40	0	0	0	0	0	0	0
UNION	0	0	0	0	0	0	0	31	0	0	0	0	0	6	3	3
UPSON	0	0	0	0	0	0	0	62	64	0	0	0	0	3	2	2
WALKER	0	0	0	0	0	0	0	255	14	0	0	0	0	19	8	1
WALTON	0	0	0	0	0	0	0	219	146	0	0	0	1	9	16	1
WARE	0	0	0	0	0	0	0	124	123	0	0	0	0	12	9	7
WARREN	0	0	0	0	0	0	0	0	31	0	0	0	0	0	0	0
WASHINGTON	0	0	0	0	0	0	0	34	87	0	0	1	0	4	1	1
WAYNE	0	0	0	0	0	0	0	66	62	0	0	0	0	3	0	1
WEBSTER	0	0	0	0	0	0	0	2	2	0	0	0	0	0	0	0
WHEELER	0	0	0	0	0	0	0	3	11	0	0	0	0	2	0	0
WHITE	0	0	0	0	0	0	0	54	0	0	0	0	0	1	1	0
WHITFIELD	0	0	0	0	0	0	0	164	46	0	0	1	0	3	22	3
WILCOX	0	0	0	0	0	0	0	34	22	0	0	0	0	2	0	0
WILKES	0	0	0	0	0	0	0	15	34	0	0	0	0	2	1	0
WILKINSON	0	0	0	0	0	0	0	37	28	0	0	0	0	3	1	3
WORTH	0	0	0	0	0	0	0	30	50	0	0	0	0	2	1	1
STATE TOTAL	13	2	0	0	0	0	60	10,239	24,986	7	2	41	92	1680	1,436	706

**TEMPORARY ASSISTANCE FOR NEEDY FAMILIES
RECIPIENTS BY AGE**

JUNE 2018

COUNTY	AGE 0-6	AGE 7-15	AGE 16-17	AGE 18-21	AGE 22-34	AGE 35-44	AGE 45-64	AGE 65+
APPLING	34	55	13	7	11	13	41	6
ATKINSON	0	12	0	2	1	3	6	2
BACON	11	24	4	2	4	1	18	1
BAKER	2	0	0	0	0	0	1	0
BALDWIN	35	80	8	20	21	11	40	9
BANKS	8	10	6	1	4	2	10	6
BARROW	27	54	13	9	12	13	25	6
BARTOW	33	76	24	21	7	15	53	11
BEN HILL	7	40	7	4	8	7	17	5
BERRIEN	17	31	4	4	2	6	24	6
BIBB	286	481	77	90	115	81	202	43
BLECKLEY	6	23	2	2	2	3	10	1
BRANTLEY	29	58	14	12	4	7	42	8
BROOKS	21	43	8	7	3	7	24	2
BRYAN	11	26	3	8	3	7	14	0
BULLOCH	47	102	28	29	17	19	56	15
BURKE	34	61	10	10	16	9	27	6
BUTTS	20	27	4	1	4	7	15	10
CALHOUN	3	7	2	3	1	2	4	1
CAMDEN	16	30	9	5	6	8	18	3
CANDLER	27	58	15	14	7	12	24	6
CARROLL	86	192	26	24	33	33	95	27
CATOOSA	26	72	13	14	10	8	59	14
CHARLTON	3	15	1	0	1	3	10	2
CHATHAM	85	195	41	38	25	34	121	21
CHATTAHOOCHEE	1	9	1	1	0	1	4	0
CHATTOOGA	18	33	11	14	9	2	32	3
CHEROKEE	30	61	7	13	12	10	22	10
CLARKE	46	110	11	15	27	11	41	5
CLAY	2	5	3	4	0	1	5	3
CLAYTON	340	601	112	127	146	92	281	76
CLINCH	6	14	4	2	1	3	10	3
COBB	207	389	68	85	92	76	185	59
COFFEE	34	81	19	22	14	16	50	12
COLQUITT	63	98	15	23	21	18	48	15
COLUMBIA	54	93	12	13	14	15	64	7
COOK	13	26	5	4	6	4	10	5
COWETA	38	109	24	10	27	10	64	16
CRAWFORD	5	6	1	2	1	0	7	1
CRISP	26	48	7	5	19	6	22	4
DADE	1	9	0	3	3	1	4	4
DAWSON	12	23	1	3	3	2	11	3
DECATUR	24	49	10	14	14	11	17	10
DEKALB	981	1,152	187	214	549	198	430	94
DODGE	25	48	6	11	8	9	26	6
DOOLY	10	10	3	3	4	2	8	2

**TEMPORARY ASSISTANCE FOR NEEDY FAMILIES
RECIPIENTS BY AGE**

JUNE 2018

COUNTY	AGE 0-6	AGE 7-15	AGE 16-17	AGE 18-21	AGE 22-34	AGE 35-44	AGE 45-64	AGE 65+
DOUGHERTY	137	295	46	45	70	61	120	37
DOUGLAS	82	172	26	35	32	32	95	34
EARLY	9	23	2	9	7	4	12	6
ECHOLS	6	8	1	0	5	1	4	0
EFFINGHAM	10	27	7	4	5	5	12	4
ELBERT	14	23	7	2	2	7	23	4
EMANUEL	12	34	8	6	4	9	18	3
EVANS	12	33	1	0	4	4	9	4
FANNIN	13	24	3	6	5	4	19	2
FAYETTE	28	28	7	5	4	4	25	11
FLOYD	66	136	32	18	26	23	86	13
FORSYTH	16	32	5	3	4	3	20	4
FRANKLIN	8	22	4	3	4	3	14	7
FULTON	1,656	1,700	323	418	830	334	572	163
GILMER	20	27	5	4	2	4	17	11
GLASCOCK	1	5	0	0	2	0	2	1
GLYNN	49	98	17	20	17	12	48	24
GORDON	36	49	8	4	10	12	35	11
GRADY	14	42	6	5	5	6	22	9
GREENE	3	8	0	1	1	0	8	2
GWINNETT	209	358	77	91	78	64	195	44
HABERSHAM	20	34	5	4	9	3	19	2
HALL	53	142	25	25	18	26	89	18
HANCOCK	8	15	2	0	2	3	5	2
HARALSON	8	35	11	3	3	2	19	9
HARRIS	8	15	5	4	0	3	13	5
HART	15	24	3	2	4	7	15	5
HEARD	8	26	7	9	4	2	20	3
HENRY	121	174	40	42	54	33	98	32
HOUSTON	108	232	39	43	42	47	102	30
IRWIN	9	24	4	4	3	4	12	2
JACKSON	18	37	3	9	5	4	35	6
JASPER	9	25	2	7	4	5	13	3
JEFF DAVIS	21	28	7	4	6	5	23	9
JEFFERSON	23	30	3	7	19	5	10	2
JENKINS	11	34	7	3	12	6	12	7
JOHNSON	11	22	5	9	5	6	11	3
JONES	18	38	7	9	4	3	33	7
LAMAR	11	25	9	2	3	3	16	5
LANIER	9	17	3	4	1	3	9	4
LAURENS	45	86	18	16	18	13	57	11
LEE	14	28	5	2	4	0	19	4
LIBERTY	16	36	5	13	13	5	29	1
LINCOLN	5	11	1	0	2	3	6	0
LONG	5	20	4	8	4	6	7	4
LOWNDES	63	183	37	31	29	24	95	22

**TEMPORARY ASSISTANCE FOR NEEDY FAMILIES
RECIPIENTS BY AGE**

JUNE 2018

COUNTY	AGE 0-6	AGE 7-15	AGE 16-17	AGE 18-21	AGE 22-34	AGE 35-44	AGE 45-64	AGE 65+
LUMPKIN	10	26	4	5	7	6	21	7
MACON	9	18	3	9	3	3	14	3
MADISON	32	58	6	9	12	9	30	13
MARION	10	32	2	6	8	3	17	7
MCDUFFIE	37	68	8	15	18	8	36	5
MCINTOSH	0	7	3	1	0	2	6	0
MERIWETHER	25	56	11	13	8	5	32	14
MILLER	3	16	5	4	2	2	7	1
MITCHELL	18	57	5	11	9	8	31	6
MONROE	8	33	12	9	3	7	24	7
MONTGOMERY	1	7	5	2	0	1	7	3
MORGAN	3	10	3	0	0	1	10	1
MURRAY	27	58	15	15	9	16	39	14
MUSCOGEE	408	480	82	89	175	79	195	29
NEWTON	80	158	47	30	35	43	78	27
OCONEE	6	3	1	2	2	0	5	1
OGLETHORPE	4	13	5	6	1	4	11	1
PAULDING	59	97	18	18	11	23	66	12
PEACH	27	42	7	6	10	5	19	10
PICKENS	8	20	4	9	1	3	15	5
PIERCE	17	30	10	8	3	5	26	3
PIKE	13	18	5	2	4	3	13	6
POLK	34	76	16	13	11	13	36	12
PULASKI	5	15	4	6	3	2	11	5
PUTNAM	10	29	1	8	3	8	19	4
QUITMAN	2	3	0	3	1	0	5	0
RABUN	1	11	4	2	0	3	6	1
RANDOLPH	32	24	7	2	13	7	5	2
RICHMOND	291	436	79	85	135	81	202	35
ROCKDALE	52	106	23	25	24	13	61	20
SCHLEY	3	16	1	4	2	2	11	3
SCREVEN	17	29	4	6	6	7	21	1
SEMINOLE	5	17	3	2	2	2	7	5
SPALDING	93	171	32	37	27	28	93	29
STEPHENS	20	66	19	17	9	13	32	9
STEWART	0	4	1	1	0	1	2	1
SUMTER	29	67	18	26	21	12	33	18
TALBOT	4	14	1	2	0	2	4	1
TALIAFERRO	1	1	0	1	0	0	1	0
TATTNALL	29	45	14	13	9	7	27	5
TAYLOR	6	10	3	2	1	0	6	5
TELFAIR	9	23	5	3	2	5	11	7
TERRELL	9	27	4	12	3	4	15	5
THOMAS	40	80	23	18	16	18	45	10
TIFT	36	60	14	12	9	12	35	13
TOOMBS	28	54	12	15	9	11	38	10

**TEMPORARY ASSISTANCE FOR NEEDY FAMILIES
RECIPIENTS BY AGE**

JUNE 2018

COUNTY	AGE 0-6	AGE 7-15	AGE 16-17	AGE 18-21	AGE 22-34	AGE 35-44	AGE 45-64	AGE 65+
TOWNS	4	9	0	1	1	1	7	2
TREUTLEN	3	14	5	2	1	2	10	3
TROUP	59	116	13	18	16	14	51	12
TURNER	11	17	3	6	4	1	4	4
TWIGGS	6	27	8	5	7	1	17	7
UNION	10	13	2	2	5	2	7	2
UPSON	25	36	16	8	8	7	23	10
WALKER	54	99	19	10	13	11	76	15
WALTON	48	129	35	22	20	18	86	34
WARE	45	96	23	9	9	22	64	7
WARREN	11	10	2	1	1	0	3	3
WASHINGTON	22	35	10	12	7	9	28	5
WAYNE	15	57	8	6	5	7	26	8
WEBSTER	0	1	1	0	0	1	1	0
WHEELER	3	8	0	0	1	1	3	0
WHITE	15	14	2	1	0	2	16	6
WHITFIELD	28	83	23	12	16	18	39	20
WILCOX	5	22	2	3	4	3	16	3
WILKES	9	21	4	4	3	3	7	1
WILKINSON	10	25	9	3	4	3	15	3
WORTH	9	32	3	7	6	5	15	7
STATE TOTAL	7,801	12,786	2,418	2,570	3,430	2,230	6,362	1,667

TEMPORARY ASSISTANCE FOR NEEDY FAMILIES

UNDULICATED CASES SFY 2018

COUNTY	Number of Unduplicated Cases	Number who have been on TANF for:			
		1-3 Months	4-7 Months	8-11 Months	12 Months
APPLING	191	48	52	48	43
ATKINSON	54	12	14	15	13
BACON	91	22	24	23	22
BAKER	6	2	1	1	2
BALDWIN	280	70	72	75	63
BANKS	52	14	17	14	7
BARROW	169	48	51	46	24
BARTOW	314	69	82	88	75
BEN HILL	97	26	25	24	22
BERRIEN	96	26	27	26	17
BIBB	1,704	432	422	439	411
BLECKLEY	62	13	17	17	15
BRANTLEY	171	46	47	42	36
BROOKS	119	28	30	27	34
BRYAN	81	21	24	21	15
BULLOCH	361	88	91	100	82
BURKE	225	53	54	62	56
BUTTS	114	26	29	31	28
CALHOUN	36	8	10	10	8
CAMDEN	149	33	38	45	33
CANDLER	147	37	36	41	33
CARROLL	678	167	186	179	146
CATOOSA	257	65	67	65	60
CHARLTON	55	11	14	16	14
CHATHAM	671	182	178	167	144
CHATTAHOOCHEE	21	7	8	3	3
CHATTOOGA	160	42	39	40	39
CHEROKEE	224	51	60	61	52
CLARKE	362	93	93	106	70
CLAY	33	8	8	9	8
CLAYTON	2,304	579	614	601	510
CLINCH	48	12	13	13	10
COBB	1,613	381	446	436	350
COFFEE	274	73	74	72	55
COLQUITT	352	88	86	96	82
COLUMBIA	295	82	75	73	65
COOK	78	18	22	21	17
COWETA	450	107	116	121	106
CRAWFORD	32	8	5	10	9
CRISP	160	45	42	41	32
DADE	36	9	9	10	8
DAWSON	60	15	15	18	12
DECATUR	192	54	53	51	34

TEMPORARY ASSISTANCE FOR NEEDY FAMILIES

UNDUPLICATED CASES SFY 2018

COUNTY	Number of Unduplicated Cases	Number who have been on TANF for:			
		1-3 Months	4-7 Months	8-11 Months	12 Months
DEKALB	4,721	1,290	1,305	1,240	886
DODGE	157	41	42	39	35
DOOLY	77	16	24	22	15
DOUGHERTY	1,089	275	297	290	227
DOUGLAS	730	167	198	195	170
EARLY	73	21	22	22	8
ECHOLS	30	9	8	7	6
EFFINGHAM	96	24	26	23	23
ELBERT	135	31	36	39	29
EMANUEL	145	30	38	38	39
EVANS	83	20	23	21	19
FANNIN	55	18	15	12	10
FAYETTE	181	43	48	50	40
FLOYD	454	117	122	113	102
FORSYTH	105	29	30	29	17
FRANKLIN	79	22	24	20	13
FULTON	7,377	1,907	1,950	1,964	1,556
GILMER	71	22	21	15	13
GLASCOCK	11	3	3	3	2
GLYNN	393	87	98	101	107
GORDON	212	55	55	57	45
GRADY	107	32	29	31	15
GREENE	35	8	9	12	6
GWINNETT	1,488	345	398	419	326
HABERSHAM	81	24	24	23	10
HALL	525	120	131	149	125
HANCOCK	42	13	11	12	6
HARALSON	118	29	35	27	27
HARRIS	80	19	18	25	18
HART	83	21	20	23	19
HEARD	103	25	28	25	25
HENRY	825	215	216	218	176
HOUSTON	891	212	219	236	224
IRWIN	60	17	15	15	13
JACKSON	138	40	40	41	17
JASPER	73	18	20	21	14
JEFF DAVIS	139	34	37	36	32
JEFFERSON	109	32	30	27	20
JENKINS	109	32	27	25	25
JOHNSON	88	24	24	21	19
JONES	161	37	43	43	38
LAMAR	120	24	30	33	33
LANIER	46	14	13	12	7

TEMPORARY ASSISTANCE FOR NEEDY FAMILIES

UNDULICATED CASES SFY 2018

COUNTY	Number of Unduplicated Cases	Number who have been on TANF for:			
		1-3 Months	4-7 Months	8-11 Months	12 Months
LAURENS	366	87	100	98	81
LEE	94	23	23	24	24
LIBERTY	189	42	51	52	44
LINCOLN	53	14	14	13	12
LONG	68	17	18	19	14
LOWNDES	587	144	154	151	138
LUMPKIN	111	27	30	31	23
MACON	87	22	24	22	19
MADISON	160	46	43	44	27
MARION	105	22	21	29	33
MCDUFFIE	227	59	60	60	48
MCINTOSH	34	8	10	10	6
MERIWETHER	196	47	50	53	46
MILLER	35	11	9	9	6
MITCHELL	166	46	44	40	36
MONROE	122	31	30	31	30
MONTGOMERY	39	8	11	11	9
MORGAN	46	13	15	12	6
MURRAY	190	49	49	50	42
MUSCOGEE	1,857	498	500	474	385
NEWTON	668	159	175	189	145
OCONEE	24	6	6	7	5
OGLETHORPE	61	16	18	20	7
PAULDING	392	100	113	100	79
PEACH	166	46	43	42	35
PICKENS	106	24	27	29	26
PIERCE	133	33	35	35	30
PIKE	82	22	24	18	18
POLK	264	67	71	67	59
PULASKI	79	20	21	20	18
PUTNAM	133	28	36	37	32
QUITMAN	27	3	7	10	7
RABUN	50	9	14	15	12
RANDOLPH	103	29	31	27	16
RICHMOND	1,761	446	461	449	405
ROCKDALE	440	107	121	124	88
SCHLEY	58	16	13	15	14
SCREVEN	128	30	34	39	25
SEMINOLE	36	11	11	10	4
SPALDING	662	166	176	169	151
STEPHENS	286	56	62	72	96
STEWART	17	5	5	4	3
SUMTER	318	78	82	82	76

TEMPORARY ASSISTANCE FOR NEEDY FAMILIES

UNDULICATED CASES SFY 2018

COUNTY	Number of Unduplicated Cases	Number who have been on TANF for:			
		1-3 Months	4-7 Months	8-11 Months	12 Months
TALBOT	26	6	7	7	6
TALIAFERRO	11	2	3	3	3
TATTNALL	161	44	46	38	33
TAYLOR	49	11	13	13	12
TELFAIR	83	21	22	23	17
TERRELL	83	23	23	21	16
THOMAS	392	76	78	82	156
TIFT	255	57	65	61	72
TOOMBS	213	54	58	54	47
TOWNS	28	7	8	7	6
TREUTLEN	74	13	13	15	33
TROUP	408	101	110	108	89
TURNER	64	14	16	19	15
TWIGGS	99	28	27	25	19
UNION	37	12	8	9	8
UPSON	177	48	47	44	38
WALKER	312	85	81	75	71
WALTON	750	145	148	160	297
WARE	305	82	89	82	52
WARREN	41	10	10	11	10
WASHINGTON	159	40	40	41	38
WAYNE	187	42	48	54	43
WEBSTER	9	2	3	2	2
WHEELER	27	7	7	6	7
WHITE	62	18	20	21	3
WHITFIELD	291	72	78	75	66
WILCOX	66	18	17	17	14
WILKES	55	17	13	14	11
WILKINSON	77	20	18	21	18
WORTH	102	27	30	30	15
STATE TOTAL	49,898	12,574	13,176	13,129	11,019

**SUPPLEMENTAL NUTRITION
ASSISTANCE PROGRAM (SNAP)**

FORMERLY FOOD STAMP

FOOD STAMPS
STATE FISCAL YEAR 2018

COUNTY	MONTHLY AVERAGE HOUSEHOLDS	MONTHLY AVERAGE RECIPIENTS	TOTAL BENEFIT DOLLARS
APPLING	1,699	3,800	\$5,687,440
ATKINSON	803	1,807	\$2,587,452
BACON	1,009	2,224	\$3,352,285
BAKER	432	776	\$1,174,241
BALDWIN	3,863	7,904	\$11,940,173
BANKS	942	2,094	\$2,852,715
BARROW	4,331	9,401	\$13,921,763
BARTOW	6,142	13,574	\$20,382,148
BEN HILL	1,961	4,029	\$5,641,668
BERRIEN	1,652	3,557	\$5,120,572
BIBB	18,226	37,997	\$59,384,214
BLECKLEY	1,081	2,256	\$3,199,512
BRANTLEY	1,667	3,736	\$5,828,590
BROOKS	1,525	3,170	\$4,585,679
BRYAN	1,468	3,267	\$4,953,811
BULLOCH	5,322	11,603	\$17,490,060
BURKE	2,752	5,796	\$8,659,990
BUTTS	2,047	4,171	\$6,438,565
CALHOUN	882	1,670	\$2,563,210
CAMDEN	2,769	6,236	\$9,688,597
CANDLER	1,175	2,603	\$4,019,254
CARROLL	8,284	17,864	\$27,067,849
CATOOSA	3,418	7,678	\$10,945,978
CHARLTON	818	1,764	\$2,398,776
CHATHAM	18,554	39,795	\$61,144,869
CHATTAHOOCHEE	400	839	\$1,299,402
CHATTOOGA	2,538	5,082	\$7,514,215
CHEROKEE	5,311	12,181	\$18,716,593
CLARKE	8,313	16,716	\$25,389,841
CLAY	532	1,004	\$1,436,568
CLAYTON	28,353	66,424	\$105,320,387
CLINCH	788	1,696	\$2,383,570
COBB	24,670	55,479	\$86,226,635
COFFEE	3,627	8,263	\$12,472,720
COLQUITT	4,977	10,667	\$16,091,284
COLUMBIA	3,626	8,620	\$12,900,657
COOK	1,814	3,916	\$5,786,065
COWETA	5,588	12,654	\$19,049,875
CRAWFORD	1,009	1,992	\$2,979,705
CRISP	3,142	6,194	\$9,305,884
DADE	775	1,586	\$2,160,515
DAWSON	961	2,062	\$3,203,715
DECATUR	3,928	8,074	\$12,045,432
DEKALB	70,577	138,015	\$206,715,522
DODGE	2,129	4,306	\$6,321,585

FOOD STAMPS
STATE FISCAL YEAR 2018

COUNTY	MONTHLY AVERAGE HOUSEHOLDS	MONTHLY AVERAGE RECIPIENTS	TOTAL BENEFIT DOLLARS
DOOLY	1,206	2,316	\$3,457,243
DOUGHERTY	13,868	28,130	\$44,239,197
DOUGLAS	8,833	20,635	\$32,190,219
EARLY	1,608	3,340	\$4,743,921
ECHOLS	297	756	\$1,178,229
EFFINGHAM	2,438	5,665	\$8,545,189
ELBERT	2,221	4,406	\$6,308,522
EMANUEL	2,792	6,040	\$9,496,929
EVANS	1,199	2,634	\$4,200,416
FANNIN	1,452	3,076	\$4,234,277
FAYETTE	2,354	5,284	\$8,097,754
FLOYD	7,667	15,839	\$23,613,751
FORSYTH	2,816	6,375	\$9,880,774
FRANKLIN	1,815	3,832	\$5,494,971
FULTON	73,927	149,521	\$240,115,092
GILMER	1,723	3,930	\$5,570,409
GLASCOCK	226	466	\$681,558
GLYNN	6,215	13,271	\$20,765,521
GORDON	3,506	7,699	\$11,072,569
GRADY	2,389	4,932	\$7,042,459
GREENE	1,326	2,707	\$3,953,707
GWINNETT	31,790	79,600	\$123,876,623
HABERSHAM	2,379	5,312	\$7,960,503
HALL	8,391	19,727	\$30,440,141
HANCOCK	1,007	1,898	\$2,900,777
HARALSON	2,618	5,471	\$8,147,507
HARRIS	1,175	2,347	\$3,504,814
HART	1,995	4,060	\$5,825,042
HEARD	1,038	2,258	\$3,262,344
HENRY	11,748	27,389	\$42,838,481
HOUSTON	9,576	21,384	\$32,124,741
IRWIN	862	1,829	\$2,724,481
JACKSON	2,948	6,781	\$10,162,067
JASPER	1,142	2,487	\$3,789,670
JEFF DAVIS	1,498	3,288	\$5,066,983
JEFFERSON	2,015	4,129	\$6,062,292
JENKINS	1,095	2,213	\$3,380,837
JOHNSON	945	1,818	\$2,739,015
JONES	1,749	3,688	\$5,647,763
LAMAR	1,756	3,421	\$5,039,046
LANIER	882	1,938	\$2,909,012
LAURENS	5,912	11,919	\$18,029,755
LEE	1,812	4,127	\$6,522,125
LIBERTY	4,105	9,532	\$14,532,116
LINCOLN	656	1,292	\$1,822,072
LONG	1,233	3,117	\$4,791,839

FOOD STAMPS
STATE FISCAL YEAR 2018

COUNTY	MONTHLY AVERAGE HOUSEHOLDS	MONTHLY AVERAGE RECIPIENTS	TOTAL BENEFIT DOLLARS
LOWNDES	9,086	20,774	\$31,753,090
LUMPKIN	1,574	3,251	\$4,784,972
MACON	1,474	2,672	\$4,043,188
MADISON	1,833	4,132	\$5,786,925
MARION	884	1,794	\$2,685,615
MCDUFFIE	2,582	5,604	\$8,152,913
MCINTOSH	1,079	2,069	\$3,160,470
MERIWETHER	2,205	4,341	\$6,441,203
MILLER	739	1,430	\$2,040,415
MITCHELL	2,916	5,902	\$8,894,121
MONROE	1,626	3,247	\$4,732,574
MONTGOMERY	747	1,487	\$2,157,732
MORGAN	1,315	2,711	\$4,124,215
MURRAY	3,133	6,849	\$9,742,766
MUSCOGEE	19,832	40,563	\$62,833,983
NEWTON	8,922	20,549	\$32,434,114
OCONEE	674	1,478	\$2,178,930
OGLETHORPE	842	1,850	\$2,718,996
PAULDING	5,915	14,419	\$21,548,669
PEACH	2,781	5,397	\$8,580,988
PICKENS	1,596	3,442	\$5,128,155
PIERCE	1,667	3,516	\$5,222,367
PIKE	956	2,000	\$2,987,725
POLK	4,264	8,981	\$13,372,658
PULASKI	877	1,763	\$2,636,031
PUTNAM	1,810	3,743	\$5,639,539
QUITMAN	348	643	\$922,910
RABUN	930	1,959	\$2,711,096
RANDOLPH	1,075	2,091	\$3,092,000
RICHMOND	20,232	44,080	\$68,204,991
ROCKDALE	7,005	16,401	\$26,840,566
SCHLEY	392	817	\$1,180,092
SCREVEN	1,573	3,302	\$5,106,417
SEMINOLE	1,175	2,320	\$3,361,860
SPALDING	7,297	14,970	\$23,160,500
STEPHENS	2,820	5,714	\$8,305,842
STEWART	700	1,223	\$1,896,387
SUMTER	4,340	8,606	\$13,053,627
TALBOT	760	1,308	\$1,891,117
TALIAFERRO	234	426	\$618,332
TATTNALL	1,825	4,049	\$5,953,208
TAYLOR	999	1,864	\$2,709,833
TELFAIR	1,399	2,848	\$4,354,758
TERRELL	1,646	3,222	\$4,847,911
THOMAS	5,063	10,144	\$14,773,374
TIFT	4,196	8,977	\$13,578,279

FOOD STAMPS
STATE FISCAL YEAR 2018

COUNTY	MONTHLY AVERAGE HOUSEHOLDS	MONTHLY AVERAGE RECIPIENTS	TOTAL BENEFIT DOLLARS
TOOMBS	3,035	6,602	\$9,631,090
TOWNS	559	1,063	\$1,514,857
TREUTLEN	803	1,593	\$2,257,798
TROUP	5,690	12,518	\$18,607,294
TURNER	1,115	2,232	\$3,323,180
TWIGGS	982	1,798	\$2,696,604
UNION	1,083	2,266	\$3,112,645
UPSON	3,506	6,653	\$9,977,114
WALKER	4,266	9,322	\$13,270,674
WALTON	5,156	11,365	\$16,756,122
WARE	4,291	8,973	\$13,297,626
WARREN	724	1,434	\$2,133,781
WASHINGTON	2,185	4,474	\$6,750,730
WAYNE	2,678	5,971	\$9,078,782
WEBSTER	292	555	\$881,656
WHEELER	579	1,247	\$1,873,004
WHITE	1,432	3,202	\$4,771,146
WHITFIELD	5,712	12,779	\$17,556,069
WILCOX	855	1,709	\$2,603,593
WILKES	1,145	2,232	\$3,296,010
WILKINSON	1,041	2,072	\$3,129,267
WORTH	2,165	4,358	\$6,725,600
STATE TOTAL	700,713	1,499,768	\$2,290,922,430

Georgia's Food Stamp Households

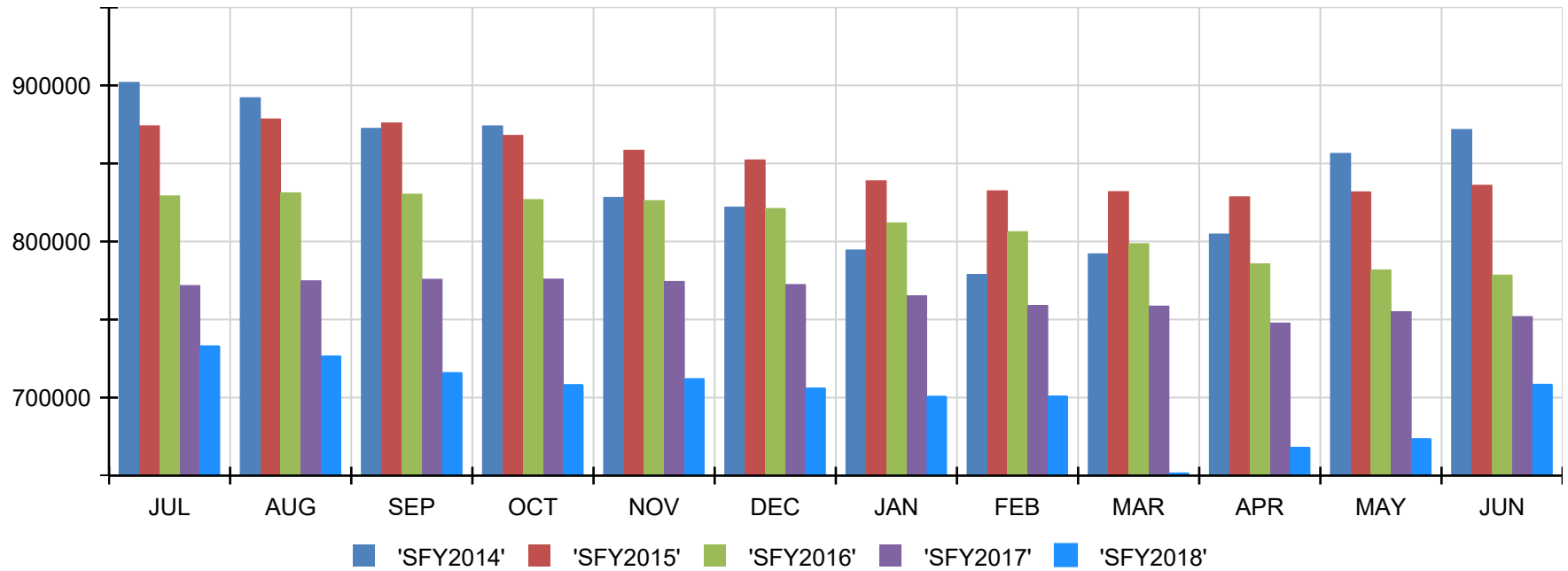

	Jul	Aug	Sep	Oct	Nov	Dec	Jan	Feb	Mar	Apr	May	Jun
SFY2014	901,963	892,156	872,518	874,110	828,293	822,027	794,600	778,913	792,133	804,798	856,465	871,803
SFY2015	874,132	878,554	875,992	868,027	858,497	852,279	838,949	832,518	832,014	828,707	831,818	836,051
SFY2016	829,262	831,209	830,375	826,889	826,196	821,182	811,941	806,306	798,628	785,736	781,834	778,478
SFY2017	771,834	774,861	775,850	775,959	774,419	772,462	765,272	759,013	758,631	747,775	755,080	751,950
SFY2018	733,363	726,973	716,258	708,530	712,341	706,380	701,060	701,243	651,251	668,465	673,891	708,804

FOOD STAMP RECIPIENTS BY RACE AND ETHNICITY

JUNE 2018

COUNTY	LATINO							NON-LATINO							Other	Unknown
	Asian	Black	Native American	Pacific Islander / Alaskan	White	Other	Unknown	Asian	Black	Native American	Pacific Islander / Alaskan	White	Other	Unknown		
APPLING	0	0	0	0	4	0	8	1	1,298	0	0	2,126	3	138	330	35
ATKINSON	0	0	0	0	4	0	10	0	467	1	0	947	0	67	315	22
BACON	0	0	0	0	0	0	23	0	855	0	0	1,209	3	129	171	16
BAKER	0	0	0	0	0	0	1	0	475	0	0	266	1	20	23	10
BALDWIN	0	0	0	0	3	0	6	0	5,380	3	1	2,118	56	251	122	69
BANKS	1	0	0	0	1	0	6	0	106	0	2	1,763	5	54	93	24
BARROW	0	0	0	0	7	0	51	9	2,341	4	4	5,577	164	392	926	124
BARTOW	0	1	2	0	33	0	43	3	2,461	11	2	9,043	63	758	1,043	134
BEN HILL	0	0	0	0	3	0	5	0	2,238	4	0	1,506	6	149	113	36
BERRIEN	0	0	0	0	4	0	10	0	685	0	0	2,547	1	158	130	28
BIBB	0	0	0	0	9	0	40	0	30,719	20	4	5,275	120	1,505	660	296
BLECKLEY	0	0	0	0	2	0	11	0	1,115	0	0	1,016	15	101	33	26
BRANTLEY	0	0	0	0	0	0	7	0	225	4	1	3,319	4	153	50	39
BROOKS	0	0	0	0	1	0	6	0	1,984	1	2	1,002	1	156	132	19
BRYAN	0	0	0	0	3	0	8	4	1,123	10	1	1,736	33	215	78	56
BULLOCH	0	1	0	0	6	0	15	3	6,745	3	3	4,032	38	712	416	153
BURKE	0	0	0	0	1	0	14	0	4,013	3	1	1,437	11	178	75	97
BUTTS	0	0	0	0	0	0	6	1	1,770	3	2	2,061	1	214	90	53
CALHOUN	0	0	0	0	0	0	3	0	1,220	0	0	321	1	66	54	9
CAMDEN	0	0	0	0	0	0	34	1	2,541	8	4	3,007	26	516	313	87
CANDLER	0	0	0	0	3	0	22	0	1,120	0	0	1,149	10	92	329	32
CARROLL	0	1	0	0	7	0	43	1	5,787	28	2	9,958	80	770	1,141	301
CATOOSA	0	0	0	0	3	0	7	0	278	8	1	6,365	48	427	168	229
CHARLTON	0	0	0	0	0	0	3	0	698	0	0	970	6	98	31	22
CHATHAM	0	1	0	0	21	0	186	1	30,434	38	23	6,735	295	1,745	1,529	698
CHATTAHOOCHEE	0	0	0	0	0	0	3	0	342	0	1	402	3	57	21	7
CHATTOOGA	0	1	0	0	7	0	5	0	562	3	0	4,084	10	244	215	39
CHEROKEE	0	1	0	0	15	0	72	5	1,951	16	7	6,648	199	612	2,775	240
CLARKE	1	0	0	0	14	0	57	4	11,184	15	2	3,455	95	658	1,686	227
CLAY	0	0	0	0	0	0	0	0	883	0	1	98	0	37	2	10
CLAYTON	0	6	0	0	59	2	281	4	49,613	54	18	5,541	1,187	3,687	6,264	1,434
CLINCH	0	0	0	0	0	0	1	0	876	2	0	728	2	78	28	13
COBB	1	9	0	0	134	0	436	9	29,283	77	22	10,821	809	3,663	9,968	1,505
COFFEE	0	0	1	0	6	0	10	7	3,491	7	1	3,854	15	329	615	139
COLQUITT	2	0	0	0	41	0	77	1	4,395	9	1	4,157	7	414	1,663	124
COLUMBIA	0	0	1	0	6	0	56	2	2,985	5	11	4,282	109	477	504	161
COOK	0	0	0	0	4	0	8	1	1,807	1	0	1,752	6	139	154	112
COWETA	0	1	0	0	16	0	69	2	5,746	11	6	5,193	58	669	740	215
CRAWFORD	0	0	0	0	4	0	0	0	660	0	2	1,205	1	78	22	22
CRISP	0	0	0	0	6	0	5	0	4,460	7	1	1,457	22	241	110	43
DADE	0	0	0	0	0	0	0	0	22	2	0	1,449	2	105	12	29

FOOD STAMP RECIPIENTS BY RACE AND ETHNICITY

JUNE 2018

COUNTY	LATINO							NON-LATINO							Other	Unknown
	Asian	Black	Native American	Pacific Islander / Alaskan	White	Other	Unknown	Asian	Black	Native American	Pacific Islander / Alaskan	White	Other	Unknown		
DAWSON	0	0	0	0	0	0	4	0	78	6	0	1,784	10	86	89	26
DECATUR	0	0	0	0	28	0	43	2	5,606	6	2	2,085	33	393	327	166
DEKALB	1	11	4	1	61	3	300	36	97,349	186	84	9,072	7,685	4,694	10,740	2,161
DODGE	0	1	0	0	2	0	4	0	2,033	2	2	2,162	9	177	85	42
DOOLY	0	0	0	0	4	0	2	0	1,652	1	0	517	8	99	170	14
DOUGHERTY	0	0	0	0	5	0	23	3	23,802	14	4	2,872	41	1,001	506	254
DOUGLAS	0	0	0	0	21	0	82	6	11,596	18	16	5,379	85	1,270	1,928	406
EARLY	0	0	0	0	0	0	2	0	2,644	2	1	562	5	103	54	37
ECHOLS	0	0	0	0	3	0	11	0	50	1	0	340	0	23	296	4
EFFINGHAM	0	0	0	0	0	0	37	0	1,895	3	0	3,346	15	337	216	119
ELBERT	0	0	0	0	3	0	1	0	2,043	4	4	1,946	8	121	149	45
EMANUEL	0	0	0	0	5	0	5	1	3,229	2	0	2,381	4	173	266	49
EVANS	0	0	0	0	52	0	20	0	1,312	0	0	958	2	111	340	24
FANNIN	0	0	0	0	1	0	3	0	63	2	0	2,714	1	172	94	41
FAYETTE	0	1	0	1	16	0	33	0	2,303	8	6	1,815	129	258	487	145
FLOYD	0	0	0	0	24	0	26	4	4,687	6	2	8,545	109	656	1,372	143
FORSYTH	0	0	0	0	4	0	33	5	611	4	8	3,849	340	303	1,213	128
FRANKLIN	0	0	0	0	3	0	5	0	754	2	1	2,898	16	124	154	57
FULTON	0	11	0	0	68	1	324	3	127,789	147	60	7,409	1,173	5,530	7,917	2,310
GILMER	0	0	0	0	5	0	20	0	65	2	0	2,884	11	147	728	39
GLASCOCK	0	0	0	0	0	0	0	0	82	0	0	351	0	10	5	9
GLYNN	0	0	0	0	12	0	32	1	7,066	9	5	4,804	47	533	885	124
GORDON	0	0	0	0	15	0	39	2	502	8	0	5,700	22	306	905	86
GRADY	0	0	0	0	17	0	28	4	2,430	5	0	1,838	3	171	508	41
GREENE	0	0	0	0	0	0	1	0	1,837	2	0	648	5	69	133	29
GWINNETT	0	10	0	0	110	2	582	55	33,454	110	76	14,194	6,279	3,530	20,428	1,431
HABERSHAM	0	0	0	0	10	0	33	2	279	7	0	3,859	58	164	898	116
HALL	2	4	0	2	194	0	174	4	3,173	21	4	9,190	206	650	6,033	251
HANCOCK	0	0	0	0	0	0	0	0	1,733	0	0	178	0	55	4	9
HARALSON	0	0	0	0	0	0	2	0	409	3	1	4,508	7	265	70	48
HARRIS	0	0	0	0	0	0	10	0	868	5	0	1,293	9	135	31	35
HART	0	0	0	0	0	0	1	1	1,386	1	1	2,260	25	170	109	64
HEARD	0	0	0	0	0	0	3	0	301	0	0	1,780	4	120	32	18
HENRY	0	4	0	0	17	0	161	6	16,213	33	13	6,678	451	1,986	1,674	732
HOUSTON	0	0	0	0	13	0	84	4	12,339	11	9	6,783	221	1,174	1,058	306
IRWIN	0	0	0	0	0	0	2	0	878	0	0	832	3	69	45	10
JACKSON	1	0	0	0	5	0	20	0	1,085	3	6	4,833	63	305	447	78
JASPER	0	0	0	0	1	0	6	0	847	1	0	1,451	2	109	76	13
JEFF DAVIS	0	1	0	0	3	0	4	0	828	1	0	2,111	6	129	303	27
JEFFERSON	0	0	1	0	1	0	4	0	3,165	0	0	796	3	134	66	37

FOOD STAMP RECIPIENTS BY RACE AND ETHNICITY

JUNE 2018

COUNTY	LATINO							NON-LATINO							Other	Unkno wn
	Asia n	Black	Native Ameri can	Pacific Island er / Alaska n	White	Other	Unknown	Asian	Black	Native Ameri can	Pacific Island er / Alaska n	White	Other	Unknown		
JENKINS	0	0	0	0	0	0	12	1	1,348	2	0	720	3	87	56	17
JOHNSON	0	0	0	0	0	0	0	0	1,020	1	1	779	1	53	51	18
JONES	0	0	0	0	0	0	2	4	1,214	8	0	2,207	6	158	46	22
LAMAR	0	0	0	0	0	0	3	2	1,417	4	1	1,629	6	174	74	40
LANIER	0	0	0	0	0	0	1	0	674	2	5	1,035	13	117	91	23
LAURENS	0	0	0	0	6	0	14	0	7,326	4	0	4,182	17	544	244	79
LEE	0	0	0	0	0	0	4	3	1,529	6	0	2,417	40	172	77	71
LIBERTY	0	0	0	0	5	0	104	1	6,132	6	40	2,187	51	898	613	165
LINCOLN	0	0	0	0	0	0	0	0	695	3	0	535	6	43	16	13
LONG	0	2	0	0	9	0	29	0	1,065	3	5	1,439	15	252	388	36
LOWNDES	0	3	0	0	37	0	82	4	13,706	20	15	5,249	96	1,231	1,054	351
LUMPKIN	0	0	0	0	1	0	4	0	88	7	1	2,837	7	124	147	35
MACON	0	1	0	0	4	0	4	0	2,130	1	0	456	2	98	75	27
MADISON	0	0	0	0	2	0	6	0	648	1	0	3,006	119	151	248	34
MARION	0	0	0	0	2	0	6	0	793	1	0	767	7	71	120	14
MCDUFFIE	0	0	0	0	1	0	7	0	3,682	4	1	1,593	3	254	81	40
MCINTOSH	0	0	0	0	0	0	0	0	924	2	1	1,126	2	72	17	57
MERIWETHER	0	0	0	0	0	0	1	0	2,532	1	1	1,514	5	185	52	51
MILLER	0	0	0	0	1	0	2	0	817	3	0	499	0	51	17	18
MITCHELL	0	0	0	0	1	0	5	2	4,194	0	1	1,381	6	190	164	45
MONROE	0	0	0	0	0	0	9	0	1,438	1	0	1,678	3	104	52	44
MONTGOMERY	0	0	0	0	0	0	2	0	503	1	0	813	1	52	87	16
MORGAN	0	0	0	0	0	0	4	0	1,376	0	0	1,125	4	117	66	24
MURRAY	0	1	0	0	6	0	19	2	82	0	4	5,508	1	256	822	94
MUSCOGEE	0	6	0	0	11	0	163	1	29,139	48	30	7,437	186	2,112	1,910	592
NEWTON	0	3	0	0	26	0	64	1	12,880	9	2	5,729	82	979	1,064	322
OCONEE	0	0	0	0	0	0	8	3	304	4	1	911	28	60	134	33
OGLETHORPE	0	0	0	0	0	0	1	0	605	3	0	1,146	20	55	68	12
PAULDING	0	0	0	0	2	0	63	7	4,608	23	9	7,514	91	1,040	890	303
PEACH	0	0	0	0	11	0	4	0	3,779	1	0	1,264	12	165	320	67
PICKENS	0	1	0	0	0	0	8	0	75	0	0	3,059	7	121	77	54
PIERCE	0	0	0	0	0	0	6	0	612	2	1	2,643	2	196	141	40
PIKE	0	0	0	0	0	0	0	0	472	1	0	1,350	2	70	21	24
POLK	0	0	0	0	7	0	9	1	1,798	4	0	5,567	11	305	882	152
PULASKI	0	0	0	0	3	0	2	0	993	0	2	687	5	39	37	37
PUTNAM	0	0	0	0	2	0	11	0	1,788	4	0	1,603	16	145	217	54
QUITMAN	0	0	0	0	0	0	0	0	394	3	0	201	0	37	7	14
RABUN	0	0	0	0	5	0	7	0	36	5	0	1,629	2	95	128	60
RANDOLPH	0	0	0	0	0	0	0	0	1,703	3	0	315	2	66	24	19
RICHMOND	0	3	0	0	8	0	86	0	32,254	40	24	6,883	157	2,015	984	551

FOOD STAMP RECIPIENTS BY RACE AND ETHNICITY

JUNE 2018

COUNTY	LATINO							NON-LATINO							Other	Unkno wn
	Asia n	Black	Native Ameri can	Pacific Island er / Alaska n	White	Other	Unknown	Asian	Black	Native Ameri can	Pacific Island er / Alaska n	White	Other	Unknown		
ROCKDALE	0	0	0	0	6	0	72	1	10,780	20	9	3,177	113	939	1,416	327
SCHLEY	0	0	0	0	1	0	0	0	338	0	0	396	0	24	29	11
SCREVEN	0	0	0	0	0	0	3	0	2,049	2	0	1,103	10	145	46	32
SEMINOLE	0	0	0	0	0	0	3	0	1,340	2	0	886	2	98	56	37
SPALDING	0	1	0	0	3	0	44	0	8,319	8	5	5,335	38	730	395	164
STEPHENS	0	0	0	0	0	0	4	0	1,157	3	1	4,036	10	278	192	55
STEWART	0	0	0	0	0	0	0	0	984	1	0	163	1	49	4	8
SUMTER	0	0	0	0	7	0	9	5	6,675	0	1	1,346	22	301	311	52
TALBOT	0	0	0	0	0	0	0	0	997	1	0	235	0	47	18	11
TALIAFERRO	0	0	0	0	0	0	0	0	296	0	1	88	1	11	14	6
TATTNALL	0	0	0	0	8	0	24	0	1,483	2	2	2,005	9	151	419	49
TAYLOR	0	0	0	0	0	0	4	0	1,150	0	0	668	2	74	31	13
TELFAIR	0	0	0	0	0	0	5	1	1,664	2	0	1,125	5	97	66	34
TERRELL	0	0	0	0	0	0	1	0	2,759	3	0	331	4	87	29	25
THOMAS	0	0	0	0	0	0	11	0	6,307	7	0	3,044	10	341	260	137
TIFT	0	0	0	1	19	0	51	0	5,050	3	1	2,908	20	299	1,021	115
TOOMBS	0	0	0	0	3	0	31	0	2,934	8	0	2,786	12	247	745	92
TOWNS	0	0	0	0	0	0	5	0	15	0	0	953	5	45	28	35
TREUTLEN	0	0	0	0	0	0	0	0	803	0	0	729	2	68	16	13
TROUP	0	1	0	0	4	0	19	2	7,384	16	3	4,306	35	616	286	219
TURNER	0	0	0	0	0	0	2	2	1,583	2	0	619	2	114	48	17
TWIGGS	0	0	0	0	0	0	1	0	966	1	0	715	3	63	24	15
UNION	0	0	0	0	0	0	3	0	118	1	0	1,991	6	117	57	23
UPSON	0	0	0	0	0	0	5	0	2,972	7	3	3,211	12	259	108	52
WALKER	0	0	0	0	11	0	23	0	559	8	2	7,866	9	648	149	185
WALTON	0	0	0	0	1	0	14	2	4,595	11	9	5,652	90	527	439	183
WARE	1	0	0	0	0	0	19	0	4,175	9	4	4,204	15	539	246	80
WARREN	0	0	0	0	0	0	0	0	1,149	0	0	200	2	51	11	20
WASHINGTON	0	0	0	0	0	0	0	0	3,414	2	0	912	6	166	50	24
WAYNE	0	0	0	0	2	0	10	0	2,123	2	2	3,491	9	294	255	33
WEBSTER	0	0	0	0	0	0	0	0	396	0	0	120	0	18	21	5
WHEELER	0	0	0	0	0	0	0	0	527	0	0	655	0	40	56	6
WHITE	0	0	0	0	0	0	2	0	103	6	0	2,770	2	114	79	34
WHITFIELD	1	0	0	0	29	0	135	0	807	5	1	7,415	51	477	3,487	188
WILCOX	0	0	0	0	0	0	0	0	859	0	0	791	2	62	49	13
WILKES	0	0	0	0	0	0	1	0	1,491	0	0	557	4	86	65	19
WILKINSON	0	0	0	0	0	0	1	0	1,151	1	0	830	2	102	38	17
WORTH	0	0	0	0	1	0	1	0	2,284	1	2	1,900	2	165	43	32
STATE TOTAL	11	87	9	5	1,375	8	5,067	243	841,303	1,359	622	440,355	22,169	67,857	116,154	22,658

FOOD STAMP RECIPIENTS BY AGE

JUNE 2018

COUNTY	AGE 0-6	AGE 7-15	AGE 16-17	AGE 18-21	AGE 22-34	AGE 35-44	AGE 45-64	AGE 65+
APPLING	696	954	135	202	597	387	675	297
ATKINSON	336	450	85	98	265	150	310	139
BACON	483	572	85	103	386	222	391	164
BAKER	110	148	28	38	152	75	162	83
BALDWIN	1,282	1,871	286	414	1,413	876	1,430	437
BANKS	305	416	75	86	320	206	396	251
BARROW	1,520	2,316	359	414	1,405	984	1,759	842
BARTOW	2,286	3,242	572	579	2,022	1,368	2,554	974
BEN HILL	611	885	176	208	664	416	782	318
BERRIEN	550	740	116	159	583	370	750	295
BIBB	6,902	8,918	1,500	2,010	6,434	4,012	6,556	2,316
BLECKLEY	393	466	90	118	425	254	413	160
BRANTLEY	608	784	139	196	663	406	777	229
BROOKS	539	736	116	158	497	321	628	309
BRYAN	575	696	134	159	561	369	531	242
BULLOCH	2,292	2,684	438	734	2,420	1,163	1,774	622
BURKE	1,054	1,288	256	290	883	618	979	462
BUTTS	690	877	150	203	686	432	851	312
CALHOUN	232	332	70	104	272	182	318	164
CAMDEN	1,088	1,543	274	312	1,188	729	1,045	358
CANDLER	468	699	120	155	377	268	453	217
CARROLL	3,211	4,181	708	912	2,994	1,806	3,050	1,257
CATOOSA	1,143	1,690	288	358	1,139	828	1,383	705
CHARLTON	273	388	64	97	295	180	357	174
CHATHAM	7,870	10,265	1,577	1,835	6,763	4,219	6,411	2,766
CHATTAHOOCHEE	118	178	35	66	134	109	161	35
CHATTOOGA	793	1,035	204	256	786	530	1,119	447
CHEROKEE	2,314	3,419	530	517	1,619	1,264	1,953	925
CLARKE	3,174	4,200	628	809	2,885	1,743	2,877	1,082
CLAY	129	220	42	65	160	124	175	116
CLAYTON	13,411	18,343	3,027	3,717	11,472	6,727	8,416	3,037
CLINCH	288	365	65	91	274	176	349	120
COBB	10,801	15,364	2,503	2,916	8,331	5,572	7,476	3,774
COFFEE	1,623	1,983	359	402	1,390	797	1,348	573
COLQUITT	1,913	2,832	399	516	1,562	982	1,897	790
COLUMBIA	1,443	2,176	409	444	1,290	1,006	1,314	517
COOK	664	939	150	218	630	440	649	294
COWETA	2,305	3,172	539	587	1,960	1,236	2,038	889
CRAWFORD	265	398	75	86	344	215	426	185
CRISP	1,022	1,363	224	318	1,150	682	1,122	471
DADE	220	315	48	68	253	180	347	190
DAWSON	350	455	67	90	305	222	394	200
DECATUR	1,456	1,852	314	530	1,674	895	1,446	524
DEKALB	23,205	30,649	5,119	6,592	19,944	12,574	18,604	15,701
DODGE	712	920	165	220	733	481	930	358
DOOLY	377	539	91	134	363	245	466	252

FOOD STAMP RECIPIENTS BY AGE

JUNE 2018

COUNTY	AGE 0-6	AGE 7-15	AGE 16-17	AGE 18-21	AGE 22-34	AGE 35-44	AGE 45-64	AGE 65+
DOUGHERTY	4,745	6,354	1,117	1,646	5,175	3,089	4,657	1,742
DOUGLAS	3,762	5,373	951	1,135	3,298	2,355	2,874	1,059
EARLY	492	743	162	191	566	356	582	318
ECHOLS	166	228	31	30	92	51	93	37
EFFINGHAM	1,130	1,374	251	304	1,005	638	926	340
ELBERT	673	870	132	169	701	454	884	441
EMANUEL	1,047	1,462	224	344	982	645	1,009	402
EVANS	540	725	128	154	412	253	420	187
FANNIN	439	604	107	144	441	335	671	350
FAYETTE	844	1,306	222	264	726	583	805	452
FLOYD	2,599	3,598	578	668	2,294	1,624	3,116	1,097
FORSYTH	1,133	1,669	260	260	749	629	1,032	766
FRANKLIN	658	808	144	154	631	426	824	369
FULTON	25,841	34,896	5,923	8,016	25,671	15,651	25,703	11,041
GILMER	642	973	182	150	489	386	711	368
GLASCOCK	47	106	17	30	46	54	113	44
GLYNN	2,534	3,249	496	646	2,274	1,365	2,164	790
GORDON	1,216	1,845	281	355	1,124	745	1,353	666
GRADY	919	1,213	198	253	719	441	865	437
GREENE	463	622	105	120	359	304	488	263
GWINNETT	15,484	23,545	3,898	4,049	9,835	7,605	8,834	7,011
HABERSHAM	968	1,285	206	216	774	502	917	558
HALL	3,859	5,723	952	916	2,364	1,589	2,943	1,562
HANCOCK	261	410	80	89	297	220	433	189
HARALSON	803	1,042	182	258	850	584	1,142	452
HARRIS	366	513	81	111	399	278	434	204
HART	631	850	143	180	587	423	840	364
HEARD	334	492	88	114	322	223	470	215
HENRY	4,770	7,149	1,361	1,673	4,405	3,175	3,796	1,639
HOUSTON	3,819	5,471	936	1,173	3,785	2,479	3,223	1,116
IRWIN	273	425	79	106	280	195	322	159
JACKSON	1,131	1,582	280	326	1,037	701	1,249	540
JASPER	387	597	94	124	396	261	461	186
JEFF DAVIS	632	813	147	181	553	340	538	209
JEFFERSON	688	897	161	247	705	394	733	382
JENKINS	364	466	98	105	350	233	441	189
JOHNSON	278	370	75	118	325	222	357	179
JONES	559	794	160	187	632	430	669	236
LAMAR	517	659	109	153	553	363	684	312
LANIER	294	452	80	93	307	230	349	156
LAURENS	2,050	2,634	483	717	2,208	1,351	2,206	767
LEE	666	1,042	200	271	750	521	614	255
LIBERTY	1,937	2,464	401	543	1,951	1,101	1,349	456
LINCOLN	171	263	47	63	190	147	279	151
LONG	588	847	161	158	540	350	454	145
LOWNDES	4,066	5,532	886	1,150	3,660	2,170	3,208	1,176

FOOD STAMP RECIPIENTS BY AGE

JUNE 2018

COUNTY	AGE 0-6	AGE 7-15	AGE 16-17	AGE 18-21	AGE 22-34	AGE 35-44	AGE 45-64	AGE 65+
LUMPKIN	422	675	122	133	508	348	686	357
MACON	415	518	100	185	509	289	511	271
MADISON	683	974	178	185	637	425	803	330
MARION	260	411	78	101	285	160	337	149
MCDUFFIE	934	1,354	215	339	913	571	970	370
MCINTOSH	315	393	81	108	354	244	526	180
MERIWETHER	660	874	167	181	649	460	922	429
MILLER	190	259	51	73	245	149	299	142
MITCHELL	962	1,383	225	311	938	580	1,094	496
MONROE	488	712	116	149	521	354	675	314
MONTGOMERY	191	316	56	94	194	153	323	148
MORGAN	443	580	111	123	445	281	489	244
MURRAY	1,083	1,565	252	318	991	660	1,319	607
MUSCOGEE	7,216	9,639	1,483	2,071	7,357	4,342	7,082	2,445
NEWTON	3,595	5,209	993	1,303	3,316	2,298	3,344	1,103
OCONEE	223	363	67	79	192	167	263	132
OGLETHORPE	291	403	74	105	268	222	391	156
PAULDING	2,521	3,682	625	721	2,144	1,679	2,223	955
PEACH	842	1,171	202	335	1,058	621	982	412
PICKENS	507	684	140	145	477	376	738	335
PIERCE	572	792	139	185	561	423	707	264
PIKE	282	400	80	112	285	222	395	164
POLK	1,417	2,050	364	403	1,249	920	1,667	666
PULASKI	268	403	77	80	283	171	342	181
PUTNAM	607	896	133	174	603	398	738	291
QUITMAN	89	116	21	30	114	67	142	77
RABUN	332	414	67	66	291	190	401	206
RANDOLPH	336	425	67	123	339	236	392	214
RICHMOND	7,925	10,514	1,750	2,070	7,168	4,447	6,694	2,437
ROCKDALE	3,020	4,370	802	933	2,738	1,757	2,337	903
SCHLEY	117	173	26	49	133	81	137	83
SCREVEN	544	761	115	157	560	311	627	315
SEMINOLE	334	457	83	156	441	264	482	207
SPALDING	2,465	3,343	517	802	2,636	1,559	2,778	942
STEPHENS	926	1,122	199	257	901	613	1,222	496
STEWART	147	215	34	59	190	122	300	143
SUMTER	1,330	1,905	360	537	1,501	901	1,502	693
TALBOT	155	250	37	55	191	131	317	173
TALIAFERRO	57	75	16	18	59	36	101	55
TATTNALL	724	1,027	171	192	589	383	721	345
TAYLOR	280	368	67	110	309	206	420	182
TELFAIR	493	633	104	166	468	333	569	233
TERRELL	466	672	121	172	576	342	568	322
THOMAS	1,579	2,162	377	486	1,649	1,041	1,955	868
TIFT	1,726	2,263	379	463	1,582	958	1,549	568
TOOMBS	1,239	1,717	283	360	1,013	634	1,077	535

FOOD STAMP RECIPIENTS BY AGE

JUNE 2018

COUNTY	AGE 0-6	AGE 7-15	AGE 16-17	AGE 18-21	AGE 22-34	AGE 35-44	AGE 45-64	AGE 65+
TOWNS	149	161	34	46	156	100	271	169
TREUTLEN	237	355	62	69	253	180	327	148
TROUP	2,356	3,132	521	620	2,097	1,297	1,973	895
TURNER	414	490	79	128	393	272	413	200
TWIGGS	233	320	60	77	287	175	448	188
UNION	317	445	84	99	340	256	500	275
UPSON	982	1,190	231	347	1,190	737	1,425	527
WALKER	1,530	1,945	355	431	1,521	1,031	1,824	823
WALTON	1,944	2,587	455	601	1,819	1,139	2,064	914
WARE	1,634	1,986	331	425	1,615	972	1,698	631
WARREN	216	316	54	72	228	121	280	146
WASHINGTON	721	971	172	221	749	467	889	384
WAYNE	1,050	1,401	255	312	1,030	708	1,077	388
WEBSTER	78	113	24	35	89	50	114	57
WHEELER	210	294	44	79	188	134	216	119
WHITE	473	678	119	114	484	325	613	304
WHITFIELD	2,190	3,106	535	545	1,783	1,110	2,223	1,104
WILCOX	241	359	74	97	260	202	372	171
WILKES	319	465	87	119	323	226	465	219
WILKINSON	316	474	80	128	356	233	441	114
WORTH	714	920	125	229	782	441	816	404
STATE TOTAL	263,881	362,589	61,237	77,006	240,845	154,813	245,043	113,868

MEDICAID

FAMILY MEDICAID
STATE FISCAL YEAR 2018
MONTHLY AVERAGE CASES

COUNTY	RSM	LIM	OTHER FAMILY MEDICAID	TOTAL FAMILY MEDICAID
APPLING	1,023	344	219	1,586
ATKINSON	578	160	122	860
BACON	595	242	146	983
BAKER	146	71	41	258
BALDWIN	1,782	841	425	3,048
BANKS	637	228	162	1,027
BARROW	3,113	1,120	688	4,921
BARTOW	3,602	1,709	942	6,253
BEN HILL	1,001	443	236	1,680
BERRIEN	924	360	222	1,506
BIBB	7,477	3,950	2,380	13,807
BLECKLEY	576	203	129	908
BRANTLEY	900	461	249	1,610
BROOKS	752	318	181	1,251
BRYAN	966	356	218	1,540
BULLOCH	2,890	1,217	770	4,877
BURKE	1,217	596	346	2,159
BUTTS	966	382	220	1,568
CALHOUN	276	164	68	508
CAMDEN	1,645	724	440	2,809
CANDLER	599	235	130	964
CARROLL	3,680	1,902	1,023	6,605
CATOOSA	3,595	1,036	583	5,214
CHARLTON	439	182	87	708
CHATHAM	10,804	3,738	2,761	17,303
CHATTAHOOCHEE	104	65	21	190
CHATTOOGA	955	552	272	1,779
CHEROKEE	4,903	1,207	1,110	7,220
CLARKE	5,788	1,743	1,287	8,818
CLAY	156	72	43	271
CLAYTON	16,902	7,098	4,153	28,153
CLINCH	442	151	75	668
COBB	18,837	5,486	4,545	28,868
COFFEE	2,461	903	592	3,956
COLQUITT	2,828	1,101	658	4,587
COLUMBIA	2,938	1,085	669	4,692
COOK	941	394	235	1,570
COWETA	3,495	1,386	828	5,709
CRAWFORD	521	230	101	852
CRISP	1,072	475	297	1,844
DADE	330	120	91	541
DAWSON	612	227	162	1,001
DECATUR	1,642	693	411	2,746
DEKALB	32,705	12,059	8,665	53,429

FAMILY MEDICAID
STATE FISCAL YEAR 2018
MONTHLY AVERAGE CASES

COUNTY	RSM	LIM	OTHER FAMILY MEDICAID	TOTAL FAMILY MEDICAID
DODGE	808	409	197	1,414
DOOLY	418	157	90	665
DOUGHERTY	5,498	2,908	1,536	9,942
DOUGLAS	5,092	2,155	1,264	8,511
EARLY	522	149	85	756
ECHOLS	232	82	50	364
EFFINGHAM	1,799	718	446	2,963
ELBERT	1,221	528	304	2,053
EMANUEL	1,338	606	339	2,283
EVANS	619	268	158	1,045
FANNIN	748	223	148	1,119
FAYETTE	1,786	635	373	2,794
FLOYD	3,639	1,536	1,010	6,185
FORSYTH	2,920	723	643	4,286
FRANKLIN	936	415	230	1,581
FULTON	41,648	15,947	26,435	84,030
GILMER	1,076	266	252	1,594
GLASCOCK	112	61	28	201
GLYNN	3,537	1,398	866	5,801
GORDON	2,236	846	588	3,670
GRADY	1,439	434	311	2,184
GREENE	611	196	144	951
GWINNETT	33,824	8,450	7,089	49,363
HABERSHAM	1,496	475	422	2,393
HALL	13,053	2,301	2,247	17,601
HANCOCK	316	176	81	573
HARALSON	1,069	519	303	1,891
HARRIS	530	245	143	918
HART	1,160	465	260	1,885
HEARD	453	203	103	759
HENRY	5,032	2,169	1,331	8,532
HOUSTON	5,840	2,288	1,506	9,634
IRWIN	402	196	95	693
JACKSON	1,912	643	480	3,035
JASPER	629	242	142	1,013
JEFF DAVIS	976	340	223	1,539
JEFFERSON	896	369	220	1,485
JENKINS	434	187	108	729
JOHNSON	345	164	88	597
JONES	926	435	220	1,581
LAMAR	821	362	222	1,405
LANIER	461	180	110	751
LAURENS	2,860	1,228	698	4,786
LEE	1,178	409	221	1,808

FAMILY MEDICAID
STATE FISCAL YEAR 2018
MONTHLY AVERAGE CASES

COUNTY	RSM	LIM	OTHER FAMILY MEDICAID	TOTAL FAMILY MEDICAID
LIBERTY	2,253	1,109	642	4,004
LINCOLN	342	136	71	549
LONG	672	357	190	1,219
LOWNDES	5,157	2,053	1,367	8,577
LUMPKIN	963	306	243	1,512
MACON	493	255	152	900
MADISON	1,099	427	284	1,810
MARION	341	176	81	598
MCDUFFIE	1,223	539	327	2,089
MCINTOSH	496	201	111	808
MERIWETHER	917	377	208	1,502
MILLER	310	157	83	550
MITCHELL	1,274	574	311	2,159
MONROE	813	343	186	1,342
MONTGOMERY	378	130	79	587
MORGAN	703	205	170	1,078
MURRAY	1,179	472	325	1,976
MUSCOGEE	7,572	3,822	2,192	13,586
NEWTON	4,363	2,268	1,253	7,884
OCONEE	483	137	94	714
OGLETHORPE	368	182	89	639
PAULDING	3,934	1,631	1,039	6,604
PEACH	1,073	526	269	1,868
PICKENS	1,001	323	217	1,541
PIERCE	925	358	216	1,499
PIKE	530	244	124	898
POLK	2,006	846	546	3,398
PULASKI	384	168	82	634
PUTNAM	947	292	183	1,422
QUITMAN	76	39	18	133
RABUN	718	141	132	991
RANDOLPH	319	216	94	629
RICHMOND	9,864	4,901	2,715	17,480
ROCKDALE	4,059	1,947	1,074	7,080
SCHLEY	196	85	47	328
SCREVEN	607	300	137	1,044
SEMINOLE	398	203	96	697
SPALDING	2,572	1,337	746	4,655
STEPHENS	1,478	602	339	2,419
STEWART	170	98	48	316
SUMTER	1,346	770	402	2,518
TALBOT	226	96	41	363
TALIAFERRO	81	34	18	133
TATTNALL	1,039	378	237	1,654

FAMILY MEDICAID
STATE FISCAL YEAR 2018
MONTHLY AVERAGE CASES

COUNTY	RSM	LIM	OTHER FAMILY MEDICAID	TOTAL FAMILY MEDICAID
TAYLOR	297	170	108	575
TELFAIR	572	228	132	932
TERRELL	489	308	180	977
THOMAS	2,473	962	568	4,003
TIFT	2,366	707	497	3,570
TOOMBS	1,649	618	395	2,662
TOWNS	234	72	56	362
TREUTLEN	351	149	80	580
TROUP	2,752	1,155	744	4,651
TURNER	480	177	126	783
TWIGGS	334	175	81	590
UNION	734	225	169	1,128
UPSON	1,131	636	288	2,055
WALKER	2,014	1,001	539	3,554
WALTON	3,089	1,363	798	5,250
WARE	1,825	813	500	3,138
WARREN	248	108	67	423
WASHINGTON	1,048	403	205	1,656
WAYNE	1,696	718	340	2,754
WEBSTER	104	40	21	165
WHEELER	226	113	62	401
WHITE	785	239	163	1,187
WHITFIELD	4,322	1,077	1,028	6,427
WILCOX	315	193	86	594
WILKES	475	198	111	784
WILKINSON	449	198	117	764
WORTH	836	390	212	1,438
STATE TOTAL	397,305	150,932	113,763	662,000

AGED, BLIND AND DISABLED MEDICAIDSTATE FISCAL YEAR 2018
MONTHLY AVERAGE CASES

COUNTY	QMB	OTHER	TOTAL ABD
APPLING	310	210	520
ATKINSON	172	104	276
BACON	235	233	468
BAKER	97	83	180
BALDWIN	611	614	1,225
BANKS	320	289	609
BARROW	725	532	1,257
BARTOW	1,283	1,077	2,360
BEN HILL	520	549	1,069
BERRIEN	467	416	883
BIBB	2,783	2,412	5,195
BLECKLEY	178	147	325
BRANTLEY	341	289	630
BROOKS	418	380	798
BRYAN	244	209	453
BULLOCH	785	713	1,498
BURKE	521	410	931
BUTTS	270	274	544
CALHOUN	268	447	715
CAMDEN	409	347	756
CANDLER	310	411	721
CARROLL	1,544	1,483	3,027
CATOOSA	2,095	1,992	4,087
CHARLTON	212	212	424
CHATHAM	3,201	2,649	5,850
CHATTAHOOCHEE	30	30	60
CHATTOOGA	470	495	965
CHEROKEE	864	820	1,684
CLARKE	1,558	1,335	2,893
CLAY	103	80	183
CLAYTON	2,854	2,093	4,947
CLINCH	223	218	441
COBB	3,200	3,028	6,228
COFFEE	864	609	1,473
COLQUITT	994	848	1,842
COLUMBIA	709	657	1,366
COOK	387	383	770
COWETA	754	687	1,441
CRAWFORD	226	222	448
CRISP	471	332	803
DADE	370	385	755
DAWSON	370	294	664
DECATUR	623	550	1,173
DEKALB	13,544	9,240	22,784
DODGE	343	306	649
DOOLY	265	176	441

AGED, BLIND AND DISABLED MEDICAIDSTATE FISCAL YEAR 2018
MONTHLY AVERAGE CASES

COUNTY	QMB	OTHER	TOTAL ABD
DOUGHERTY	1,661	1,292	2,953
DOUGLAS	1,118	898	2,016
EARLY	309	270	579
ECHOLS	47	38	85
EFFINGHAM	442	364	806
ELBERT	543	501	1,044
EMANUEL	456	411	867
EVANS	169	135	304
FANNIN	385	340	725
FAYETTE	355	371	726
FLOYD	1,372	1,391	2,763
FORSYTH	610	634	1,244
FRANKLIN	467	403	870
FULTON	8,804	8,813	17,617
GILMER	295	272	567
GLASCOCK	85	129	214
GLYNN	1,073	1,017	2,090
GORDON	561	486	1,047
GRADY	591	444	1,035
GREENE	222	209	431
GWINNETT	4,664	3,716	8,380
HABERSHAM	562	487	1,049
HALL	1,909	1,690	3,599
HANCOCK	214	219	433
HARALSON	545	511	1,056
HARRIS	271	261	532
HART	624	570	1,194
HEARD	390	445	835
HENRY	1,850	1,568	3,418
HOUSTON	1,308	1,150	2,458
IRWIN	251	225	476
JACKSON	362	309	671
JASPER	112	81	193
JEFF DAVIS	354	364	718
JEFFERSON	450	419	869
JENKINS	215	180	395
JOHNSON	217	275	492
JONES	318	338	656
LAMAR	396	346	742
LANIER	170	170	340
LAURENS	1,088	1,004	2,092
LEE	169	127	296
LIBERTY	538	437	975
LINCOLN	154	127	281
LONG	154	164	318
LOWNDES	1,540	1,429	2,969

AGED, BLIND AND DISABLED MEDICAIDSTATE FISCAL YEAR 2018
MONTHLY AVERAGE CASES

COUNTY	QMB	OTHER	TOTAL ABD
LUMPKIN	546	564	1,110
MACON	225	260	485
MADISON	457	366	823
MARION	195	184	379
MCDUFFIE	487	387	874
MCINTOSH	219	139	358
MERIWETHER	569	532	1,101
MILLER	130	168	298
MITCHELL	672	507	1,179
MONROE	443	478	921
MONTGOMERY	132	79	211
MORGAN	141	126	267
MURRAY	703	657	1,360
MUSCOGEE	2,624	2,097	4,721
NEWTON	675	461	1,136
OCONEE	69	63	132
OGLETHORPE	176	153	329
PAULDING	854	747	1,601
PEACH	393	265	658
PICKENS	389	371	760
PIERCE	441	381	822
PIKE	152	208	360
POLK	707	681	1,388
PULASKI	154	174	328
PUTNAM	325	269	594
QUITMAN	59	45	104
RABUN	569	524	1,093
RANDOLPH	208	174	382
RICHMOND	3,191	2,623	5,814
ROCKDALE	578	459	1,037
SCHLEY	65	36	101
SCREVEN	313	288	601
SEMINOLE	217	204	421
SPALDING	827	698	1,525
STEPHENS	1,176	1,094	2,270
STEWART	158	154	312
SUMTER	776	725	1,501
TALBOT	163	131	294
TALIAFERRO	64	30	94
TATTNALL	331	303	634
TAYLOR	144	146	290
TELFAIR	302	365	667
TERRELL	143	96	239
THOMAS	969	783	1,752
TIFT	935	827	1,762
TOOMBS	1,382	1,301	2,683

AGED, BLIND AND DISABLED MEDICAIDSTATE FISCAL YEAR 2018
MONTHLY AVERAGE CASES

COUNTY	QMB	OTHER	TOTAL ABD
TOWNS	141	109	250
TREUTLEN	127	109	236
TROUP	744	738	1,482
TURNER	162	162	324
TWIGGS	212	202	414
UNION	428	374	802
UPSON	907	905	1,812
WALKER	635	631	1,266
WALTON	3,339	3,171	6,510
WARE	842	799	1,641
WARREN	208	202	410
WASHINGTON	483	432	915
WAYNE	863	863	1,726
WEBSTER	45	36	81
WHEELER	97	86	183
WHITE	511	455	966
WHITFIELD	908	862	1,770
WILCOX	171	131	302
WILKES	295	217	512
WILKINSON	176	193	369
WORTH	697	637	1,334
STATE TOTAL	122,370	106,937	229,307

**COUNTY STATISTICAL REPORTING
SYSTEM (COSTAR)**

PAYMENTS BY CATEGORY FOR CHILDREN IN CHILDCARE

STATE FISCAL YEAR 2018
MONTHLY AVERAGE CHILDREN RECEIVING PAYMENTS

COUNTY	APPLICANT SERVICES	TANF	TRANSITIONAL	LOW INCOME WORKING	Pre-K	FOSTER CARE SUPPLEMENTAL SUPERVISION	TOTAL
APPLING	0	0	1	35	1	13	50
ATKINSON	0	0	0	6	0	8	14
BACON	0	0	0	28	1	28	57
BAKER	0	0	0	7	0	0	7
BALDWIN	5	2	2	437	20	89	555
BANKS	0	0	0	10	0	39	49
BARROW	0	1	2	107	8	130	248
BARTOW	0	1	10	253	9	116	389
BEN HILL	0	0	0	26	1	48	75
BERRIEN	0	0	0	38	4	37	79
BIBB	63	13	25	2,202	75	293	2,671
BLECKLEY	0	1	0	27	1	27	56
BRANTLEY	0	0	0	24	2	45	71
BROOKS	0	0	0	52	0	32	84
BRYAN	0	0	3	33	1	31	68
BULLOCH	0	0	3	237	15	92	347
BURKE	0	0	3	197	9	60	269
BUTTS	0	1	3	81	8	40	133
CALHOUN	0	0	0	0	0	7	7
CAMDEN	0	0	2	201	8	112	323
CANDLER	0	0	0	14	1	5	20
CARROLL	1	4	7	128	8	142	290
CATOOSA	0	0	0	53	11	117	181
CHARLTON	0	0	0	10	0	25	35
CHATHAM	1	0	6	2,239	69	309	2,624
CHATTAHOOCHEE	0	0	0	2	2	9	13
CHATTOOGA	1	0	0	3	0	12	16
CHEROKEE	0	1	2	289	38	266	596
CLARKE	0	0	14	334	14	145	507
CLAY	0	0	0	2	2	0	4
CLAYTON	8	8	183	4,174	186	435	4,994
CLINCH	0	0	0	2	0	5	7
COBB	8	4	167	2,652	129	636	3,596
COFFEE	0	0	0	136	2	121	259
COLQUITT	0	0	2	108	2	50	162
COLUMBIA	0	0	10	176	9	72	267
COOK	0	0	0	82	3	13	98
COWETA	0	5	10	260	13	94	382
CRAWFORD	0	0	0	25	0	18	43
CRISP	0	0	0	38	7	38	83
DADE	0	0	0	0	0	17	17
DAWSON	0	0	6	42	4	53	105
DECATUR	0	0	10	103	2	85	200

PAYMENTS BY CATEGORY FOR CHILDREN IN CHILDCARE

STATE FISCAL YEAR 2018
MONTHLY AVERAGE CHILDREN RECEIVING PAYMENTS

COUNTY	APPLICANT SERVICES	TANF	TRANSITIONAL	LOW INCOME WORKING	Pre-K	FOSTER CARE SUPPLEMENTAL SUPERVISION	TOTAL
DEKALB	28	141	778	6,078	276	841	8,142
DODGE	0	0	1	90	2	66	159
DOOLY	0	0	0	7	0	1	8
DOUGHERTY	1	2	29	1,316	41	240	1,629
DOUGLAS	6	2	28	932	89	207	1,264
EARLY	0	0	1	27	0	18	46
ECHOLS	0	0	0	3	0	0	3
EFFINGHAM	0	0	0	100	9	70	179
ELBERT	0	0	0	18	0	19	37
EMANUEL	0	0	0	144	6	28	178
EVANS	0	0	0	7	0	19	26
FANNIN	0	0	0	15	1	16	32
FAYETTE	2	2	10	112	11	56	193
FLOYD	1	2	9	247	12	116	387
FORSYTH	0	0	10	133	17	98	258
FRANKLIN	0	0	0	33	0	62	95
FULTON	82	220	1,021	7,378	208	568	9,477
GILMER	0	0	0	2	1	12	15
GLASCOCK	0	0	0	0	0	2	2
GLYNN	0	0	0	267	15	84	366
GORDON	0	1	2	65	6	82	156
GRADY	0	0	0	104	3	67	174
GREENE	0	0	0	3	0	6	9
GWINNETT	18	55	158	2,170	214	981	3,596
HABERSHAM	0	0	2	20	6	47	75
HALL	5	3	15	369	44	183	619
HANCOCK	0	0	0	14	1	1	16
HARALSON	0	0	4	30	4	71	109
HARRIS	0	0	0	32	2	19	53
HART	0	0	1	30	0	34	65
HEARD	0	0	0	13	1	5	19
HENRY	6	9	42	1,172	77	428	1,734
HOUSTON	26	4	15	599	35	121	800
IRWIN	0	0	0	20	0	36	56
JACKSON	0	0	0	48	5	99	152
JASPER	0	0	0	25	0	38	63
JEFF DAVIS	0	0	1	25	0	21	47
JEFFERSON	0	0	2	72	4	15	93
JENKINS	0	0	0	0	1	2	3
JOHNSON	0	0	0	34	1	3	38
JONES	0	0	0	44	1	41	86
LAMAR	0	1	8	136	6	27	178
LANIER	0	0	0	35	0	25	60
LAURENS	0	1	7	195	14	82	299

PAYMENTS BY CATEGORY FOR CHILDREN IN CHILDCARE

STATE FISCAL YEAR 2018
MONTHLY AVERAGE CHILDREN RECEIVING PAYMENTS

COUNTY	APPLICANT SERVICES	TANF	TRANSITIONAL	LOW INCOME WORKING	Pre-K	FOSTER CARE SUPPLEMENTAL SUPERVISION	TOTAL
LEE	1	0	0	189	10	47	247
LIBERTY	0	1	2	230	19	107	359
LINCOLN	0	0	0	6	0	15	21
LONG	0	0	0	17	4	22	43
LOWNDES	0	0	0	1,239	47	185	1,471
LUMPKIN	0	0	1	56	7	50	114
MACON	2	0	0	30	2	56	90
MADISON	0	0	2	47	4	39	92
MARION	0	0	0	6	0	4	10
MCDUFFIE	0	0	2	191	13	22	228
MCINTOSH	0	0	0	6	0	9	15
MERIWETHER	0	3	1	52	3	13	72
MILLER	0	0	0	5	0	18	23
MITCHELL	0	0	0	68	0	40	108
MONROE	0	0	2	44	2	35	83
MONTGOMERY	0	0	0	3	1	12	16
MORGAN	0	0	1	11	2	12	26
MURRAY	0	0	4	48	4	45	101
MUSCOGEE	3	42	37	1,355	53	425	1,915
NEWTON	7	4	33	561	26	237	868
OCONEE	0	0	0	39	3	23	65
OGLETHORPE	0	0	0	18	4	16	38
PAULDING	4	0	17	427	54	163	665
PEACH	0	1	2	72	13	30	118
PICKENS	0	0	0	18	4	25	47
PIERCE	0	0	0	16	0	39	55
PIKE	1	1	4	43	5	35	89
POLK	0	0	0	38	5	79	122
PULASKI	0	0	0	62	6	14	82
PUTNAM	0	11	0	175	5	29	220
QUITMAN	0	0	0	0	0	2	2
RABUN	0	0	0	8	0	20	28
RANDOLPH	0	0	0	0	0	3	3
RICHMOND	1	12	176	2,465	128	287	3,069
ROCKDALE	6	3	97	829	58	169	1,162
SCHLEY	0	0	3	8	3	10	24
SCREVEN	0	1	3	60	10	45	119
SEMINOLE	1	0	0	69	6	29	105
SPALDING	11	5	41	489	28	121	695
STEPHENS	0	0	0	49	2	37	88
STEWART	0	0	0	1	0	4	5
SUMTER	0	0	0	57	3	86	146
TALBOT	0	0	0	3	0	12	15
TALIAFERRO	0	0	0	2	0	0	2

PAYMENTS BY CATEGORY FOR CHILDREN IN CHILDCARE

STATE FISCAL YEAR 2018
MONTHLY AVERAGE CHILDREN RECEIVING PAYMENTS

COUNTY	APPLICANT SERVICES	TANF	TRANSITIONAL	LOW INCOME WORKING	Pre-K	FOSTER CARE SUPPLEMENTAL SUPERVISION	TOTAL
TATTNALL	0	0	0	56	3	16	75
TAYLOR	0	0	0	0	0	8	8
TELFAIR	0	0	0	37	3	10	50
TERRELL	0	0	2	63	2	41	108
THOMAS	0	0	0	123	0	55	178
TIFT	0	0	0	329	8	70	407
TOOMBS	0	0	0	187	5	65	257
TOWNS	0	0	0	11	1	6	18
TREUTLEN	0	0	0	16	2	5	23
TROUP	1	4	17	263	20	130	435
TURNER	0	0	0	59	4	35	98
TWIGGS	0	0	0	6	0	2	8
UNION	0	0	0	21	0	37	58
UPSON	0	1	4	57	6	86	154
WALKER	0	0	0	18	2	119	139
WALTON	2	0	2	215	10	157	386
WARE	0	0	0	57	2	73	132
WARREN	0	0	0	25	0	0	25
WASHINGTON	0	0	20	158	5	18	201
WAYNE	0	0	0	75	2	16	93
WEBSTER	0	0	0	0	0	1	1
WHEELER	0	0	0	17	0	1	18
WHITE	0	0	0	24	5	37	66
WHITFIELD	0	0	1	105	9	145	260
WILCOX	0	0	2	0	0	2	4
WILKES	0	0	0	19	2	8	29
WILKINSON	0	0	0	23	1	17	41
WORTH	0	0	0	63	5	40	108
STATE TOTAL	302	573	3,091	48,176	2,409	12,742	67,293

PAYMENTS BY CATEGORY FOR CHILDREN IN CHILDCARE

STATE FISCAL YEAR 2018
Annual Expenditures

COUNTY	APPLICANT SERVICES	TANF	TRANSITIONAL	LOW INCOME WORKING	Pre-K	FOSTER CARE SUPPLEMENTAL SUPERVISION	TOTAL
APPLING	\$0	\$0	\$1,118	\$39,607	\$428	\$32,080	\$73,233
ATKINSON	\$0	\$0	\$0	\$5,654	\$0	\$21,454	\$27,108
BACON	\$0	\$0	\$0	\$24,893	\$642	\$48,150	\$73,685
BAKER	\$0	\$0	\$0	\$10,868	\$0	\$0	\$10,868
BALDWIN	\$11,625	\$1,975	\$3,981	\$643,697	\$20,833	\$225,287	\$907,398
BANKS	\$0	\$0	\$0	\$11,817	\$228	\$103,130	\$115,175
BARROW	\$140	\$700	\$3,837	\$172,863	\$8,009	\$427,955	\$613,504
BARTOW	\$0	\$32,700	\$18,559	\$372,940	\$9,602	\$354,671	\$788,472
BEN HILL	\$0	\$0	\$0	\$20,797	\$1,520	\$98,198	\$120,515
BERRIEN	\$0	\$0	\$0	\$40,075	\$2,681	\$77,153	\$119,909
BIBB	\$124,173	\$303,865	\$46,894	\$3,259,627	\$93,176	\$749,450	\$4,577,185
BLECKLEY	\$0	\$330	\$0	\$30,913	\$76	\$56,880	\$88,199
BRANTLEY	\$0	\$0	\$0	\$27,245	\$438	\$104,472	\$132,155
BROOKS	\$0	\$0	\$0	\$76,276	\$0	\$90,524	\$166,800
BRYAN	\$0	\$0	\$4,997	\$48,888	\$1,236	\$120,000	\$175,121
BULLOCH	\$0	\$210	\$6,474	\$331,979	\$16,488	\$320,810	\$675,961
BURKE	\$0	\$535	\$3,805	\$203,947	\$6,756	\$90,919	\$305,962
BUTTS	\$0	\$1,500	\$5,822	\$128,329	\$13,455	\$102,158	\$251,264
CALHOUN	\$0	\$0	\$0	\$0	\$0	\$18,935	\$18,935
CAMDEN	\$0	\$142	\$5,041	\$381,934	\$11,947	\$377,386	\$776,450
CANDLER	\$0	\$200	\$0	\$20,673	\$3,515	\$9,965	\$34,353
CARROLL	\$1,844	\$10,650	\$8,413	\$167,576	\$7,503	\$469,501	\$665,487
CATOOSA	\$0	\$0	\$0	\$76,111	\$12,576	\$361,211	\$449,898
CHARLTON	\$0	\$0	\$0	\$11,372	\$0	\$52,136	\$63,508
CHATHAM	\$2,976	\$170	\$10,576	\$2,997,741	\$80,096	\$916,259	\$4,007,818
CHATTAHOOCHEE	\$0	\$0	\$0	\$2,120	\$2,260	\$15,757	\$20,137
CHATTOOGA	\$700	\$75	\$0	\$2,851	\$0	\$30,596	\$34,222
CHEROKEE	\$0	\$31,333	\$5,541	\$563,335	\$44,394	\$1,216,208	\$1,860,811
CLARKE	\$231	\$99	\$32,415	\$522,133	\$20,629	\$457,593	\$1,033,100
CLAY	\$0	\$0	\$0	\$1,474	\$280	\$0	\$1,754
CLAYTON	\$20,226	\$3,373	\$455,676	\$8,567,583	\$262,535	\$1,328,394	\$10,637,787
CLINCH	\$0	\$0	\$0	\$2,384	\$0	\$11,721	\$14,105
COBB	\$15,892	\$21,519	\$415,254	\$5,302,161	\$172,204	\$2,662,493	\$8,589,523
COFFEE	\$0	\$0	\$0	\$158,507	\$1,128	\$263,704	\$423,339
COLQUITT	\$0	\$0	\$3,332	\$139,956	\$2,643	\$133,944	\$279,875
COLUMBIA	\$0	\$600	\$18,563	\$247,285	\$7,073	\$237,232	\$510,753
COOK	\$0	\$0	\$0	\$102,598	\$2,437	\$30,783	\$135,818
COWETA	\$729	\$12,395	\$15,755	\$375,209	\$12,772	\$298,635	\$715,495
CRAWFORD	\$0	\$125	\$0	\$34,097	\$105	\$35,457	\$69,784
CRISP	\$0	\$146	\$0	\$45,266	\$9,892	\$70,775	\$126,079
DADE	\$0	\$0	\$0	\$330	\$0	\$41,921	\$42,251
DAWSON	\$0	\$0	\$8,406	\$64,180	\$5,771	\$177,564	\$255,921
DECATUR	\$0	\$50	\$24,789	\$128,885	\$1,202	\$195,059	\$349,985
DEKALB	\$68,781	\$454,193	\$2,043,738	\$12,700,434	\$389,339	\$2,641,413	\$18,297,898

PAYMENTS BY CATEGORY FOR CHILDREN IN CHILDCARE

STATE FISCAL YEAR 2018
Annual Expenditures

COUNTY	APPLICANT SERVICES	TANF	TRANSITIONAL	LOW INCOME WORKING	Pre-K	FOSTER CARE SUPPLEMENTAL SUPERVISION	TOTAL
DODGE	\$0	\$0	\$910	\$94,633	\$1,440	\$132,853	\$229,836
DOOLY	\$0	\$0	\$0	\$8,352	\$0	\$1,651	\$10,003
DOUGHERTY	\$616	\$1,225	\$55,915	\$1,876,932	\$40,496	\$556,329	\$2,531,513
DOUGLAS	\$14,671	\$1,315	\$75,962	\$1,947,486	\$124,961	\$612,507	\$2,776,902
EARLY	\$0	\$0	\$2,322	\$22,968	\$341	\$32,827	\$58,458
ECHOLS	\$0	\$0	\$0	\$3,456	\$0	\$0	\$3,456
EFFINGHAM	\$364	\$0	\$0	\$147,016	\$11,132	\$226,522	\$385,034
ELBERT	\$0	\$295	\$0	\$18,674	\$0	\$42,779	\$61,748
EMANUEL	\$0	\$0	\$0	\$129,692	\$4,549	\$38,569	\$172,810
EVANS	\$0	\$105	\$0	\$5,775	\$0	\$46,337	\$52,217
FANNIN	\$0	\$0	\$0	\$14,066	\$576	\$43,082	\$57,724
FAYETTE	\$3,297	\$5,065	\$24,233	\$211,821	\$17,900	\$227,220	\$489,536
FLOYD	\$1,178	\$35,690	\$14,654	\$344,652	\$11,714	\$276,609	\$684,497
FORSYTH	\$0	\$0	\$27,665	\$270,881	\$21,042	\$504,010	\$823,598
FRANKLIN	\$0	\$0	\$0	\$43,584	\$444	\$139,983	\$184,011
FULTON	\$191,483	\$682,812	\$2,604,131	\$15,087,623	\$314,410	\$2,013,645	\$20,894,104
GILMER	\$0	\$0	\$0	\$3,211	\$391	\$36,038	\$39,640
GLASCOCK	\$0	\$0	\$0	\$0	\$0	\$3,211	\$3,211
GLYNN	\$0	\$95	\$0	\$379,458	\$15,720	\$254,327	\$649,600
GORDON	\$0	\$640	\$5,063	\$102,513	\$7,547	\$210,071	\$325,834
GRADY	\$0	\$0	\$0	\$99,166	\$2,781	\$152,290	\$254,237
GREENE	\$0	\$0	\$0	\$2,905	\$0	\$23,009	\$25,914
GWINNETT	\$45,810	\$322,261	\$391,653	\$4,239,018	\$277,070	\$3,548,683	\$8,824,495
HABERSHAM	\$0	\$0	\$3,430	\$20,068	\$4,199	\$156,607	\$184,304
HALL	\$9,869	\$4,287	\$35,940	\$744,179	\$55,869	\$740,182	\$1,590,326
HANCOCK	\$0	\$220	\$0	\$10,653	\$673	\$2,060	\$13,606
HARALSON	\$0	\$0	\$3,762	\$30,377	\$3,755	\$197,309	\$235,203
HARRIS	\$0	\$190	\$0	\$44,559	\$700	\$42,383	\$87,832
HART	\$0	\$0	\$1,400	\$36,464	\$0	\$82,620	\$120,484
HEARD	\$0	\$750	\$0	\$18,133	\$1,595	\$15,310	\$35,788
HENRY	\$17,584	\$27,504	\$101,662	\$2,278,674	\$95,765	\$1,276,410	\$3,797,599
HOUSTON	\$42,927	\$4,070	\$28,522	\$838,766	\$38,291	\$366,427	\$1,319,003
IRWIN	\$0	\$0	\$0	\$17,721	\$0	\$55,359	\$73,080
JACKSON	\$0	\$0	\$460	\$79,407	\$7,221	\$357,025	\$444,113
JASPER	\$0	\$0	\$0	\$26,026	\$415	\$83,257	\$109,698
JEFF DAVIS	\$0	\$0	\$2,074	\$25,282	\$0	\$46,896	\$74,252
JEFFERSON	\$0	\$0	\$1,746	\$76,430	\$3,504	\$29,552	\$111,232
JENKINS	\$0	\$0	\$0	\$188	\$404	\$5,370	\$5,962
JOHNSON	\$0	\$0	\$0	\$32,813	\$213	\$9,326	\$42,352
JONES	\$0	\$0	\$0	\$61,128	\$1,750	\$112,598	\$175,476
LAMAR	\$715	\$2,405	\$13,349	\$192,112	\$6,169	\$66,146	\$280,896
LANIER	\$0	\$0	\$0	\$42,778	\$0	\$62,536	\$105,314
LAURENS	\$0	\$690	\$11,468	\$222,583	\$12,275	\$167,460	\$414,476
LEE	\$1,179	\$0	\$0	\$288,960	\$10,854	\$121,269	\$422,262
LIBERTY	\$0	\$400	\$4,751	\$324,613	\$25,513	\$281,694	\$636,971

PAYMENTS BY CATEGORY FOR CHILDREN IN CHILDCARESTATE FISCAL YEAR 2018
Annual Expenditures

COUNTY	APPLICANT SERVICES	TANF	TRANSITIONAL	LOW INCOME WORKING	Pre-K	FOSTER CARE SUPPLEMENTAL SUPERVISION	TOTAL
LINCOLN	\$0	\$0	\$0	\$6,423	\$0	\$27,205	\$33,628
LONG	\$0	\$0	\$0	\$23,504	\$4,822	\$56,390	\$84,716
LOWNDES	\$0	\$0	\$0	\$1,987,217	\$56,882	\$457,110	\$2,501,209
LUMPKIN	\$0	\$0	\$2,816	\$70,256	\$6,659	\$130,749	\$210,480
MACON	\$2,230	\$0	\$0	\$28,034	\$1,764	\$109,765	\$141,793
MADISON	\$0	\$0	\$5,064	\$61,150	\$5,226	\$122,663	\$194,103
MARION	\$0	\$0	\$0	\$9,269	\$0	\$15,370	\$24,639
MCDUFFIE	\$0	\$70	\$3,006	\$261,561	\$13,189	\$59,439	\$337,265
MCINTOSH	\$0	\$0	\$0	\$9,112	\$0	\$26,849	\$35,961
MERIWETHER	\$0	\$7,365	\$1,260	\$63,717	\$2,787	\$39,604	\$114,733
MILLER	\$0	\$0	\$0	\$6,417	\$350	\$26,734	\$33,501
MITCHELL	\$0	\$0	\$0	\$76,796	\$132	\$91,291	\$168,219
MONROE	\$0	\$0	\$502	\$56,628	\$339	\$94,599	\$152,068
MONTGOMERY	\$0	\$0	\$0	\$3,411	\$182	\$39,402	\$42,995
MORGAN	\$0	\$0	\$1,485	\$14,465	\$2,406	\$41,988	\$60,344
MURRAY	\$0	\$0	\$6,675	\$78,842	\$5,472	\$121,861	\$212,850
MUSCOGEE	\$6,367	\$150,215	\$59,982	\$2,019,631	\$64,694	\$1,159,795	\$3,460,684
NEWTON	\$11,958	\$5,323	\$59,004	\$877,828	\$27,924	\$646,139	\$1,628,176
OCONEE	\$0	\$0	\$0	\$56,880	\$4,560	\$103,774	\$165,214
OGLETHORPE	\$0	\$0	\$0	\$24,872	\$3,439	\$41,721	\$70,032
PAULDING	\$8,071	\$245	\$39,347	\$889,147	\$69,675	\$679,416	\$1,685,901
PEACH	\$528	\$1,170	\$3,351	\$100,544	\$20,849	\$76,731	\$203,173
PICKENS	\$0	\$0	\$0	\$20,159	\$4,220	\$59,768	\$84,147
PIERCE	\$0	\$0	\$0	\$16,037	\$250	\$80,938	\$97,225
PIKE	\$1,184	\$2,400	\$8,341	\$58,443	\$6,587	\$85,839	\$162,794
POLK	\$0	\$0	\$194	\$48,094	\$6,433	\$197,848	\$252,569
PULASKI	\$0	\$0	\$678	\$75,938	\$8,522	\$40,614	\$125,752
PUTNAM	\$0	\$154,809	\$412	\$217,881	\$6,608	\$87,560	\$467,270
QUITMAN	\$0	\$0	\$0	\$0	\$0	\$5,410	\$5,410
RABUN	\$0	\$0	\$0	\$8,802	\$0	\$46,742	\$55,544
RANDOLPH	\$0	\$0	\$0	\$330	\$0	\$9,628	\$9,958
RICHMOND	\$2,249	\$20,117	\$300,370	\$3,555,212	\$145,488	\$687,029	\$4,710,465
ROCKDALE	\$11,102	\$4,590	\$218,352	\$1,573,501	\$87,122	\$494,118	\$2,388,785
SCHLEY	\$0	\$0	\$5,920	\$9,010	\$2,178	\$16,956	\$34,064
SCREVEN	\$0	\$675	\$4,452	\$59,337	\$4,460	\$87,841	\$156,765
SEMINOLE	\$2,053	\$0	\$0	\$86,179	\$5,080	\$56,360	\$149,672
SPALDING	\$19,685	\$15,862	\$66,577	\$709,285	\$32,171	\$289,575	\$1,133,155
STEPHENS	\$0	\$0	\$0	\$51,994	\$2,264	\$87,711	\$141,969
STEWART	\$0	\$0	\$0	\$1,066	\$0	\$7,862	\$8,928
SUMTER	\$0	\$300	\$0	\$57,810	\$4,005	\$147,631	\$209,746
TALBOT	\$0	\$0	\$0	\$3,645	\$0	\$34,910	\$38,555
TALIAFERRO	\$0	\$0	\$0	\$2,943	\$0	\$0	\$2,943
TATTNALL	\$0	\$0	\$0	\$66,783	\$2,679	\$30,360	\$99,822
TAYLOR	\$0	\$0	\$0	\$58	\$0	\$22,633	\$22,691
TELFAIR	\$0	\$0	\$0	\$36,628	\$2,427	\$21,265	\$60,320

PAYMENTS BY CATEGORY FOR CHILDREN IN CHILDCARE

STATE FISCAL YEAR 2018
Annual Expenditures

COUNTY	APPLICANT SERVICES	TANF	TRANSITIONAL	LOW INCOME WORKING	Pre-K	FOSTER CARE SUPPLEMENTAL SUPERVISION	TOTAL
TERRELL	\$0	\$0	\$2,296	\$67,576	\$1,435	\$97,227	\$168,534
THOMAS	\$0	\$0	\$468	\$128,566	\$0	\$133,782	\$262,816
TIFT	\$0	\$0	\$0	\$457,141	\$10,726	\$177,610	\$645,477
TOOMBS	\$0	\$0	\$0	\$200,766	\$5,113	\$122,481	\$328,360
TOWNS	\$0	\$0	\$0	\$14,174	\$324	\$14,410	\$28,908
TREUTLEN	\$0	\$0	\$52	\$18,547	\$619	\$7,930	\$27,148
TROUP	\$767	\$14,025	\$29,154	\$373,809	\$22,564	\$303,204	\$743,523
TURNER	\$0	\$0	\$0	\$61,812	\$4,405	\$73,936	\$140,153
TWIGGS	\$0	\$135	\$0	\$7,200	\$0	\$6,850	\$14,185
UNION	\$0	\$0	\$0	\$25,583	\$0	\$113,305	\$138,888
UPSON	\$0	\$2,250	\$6,418	\$64,905	\$4,064	\$187,035	\$264,672
WALKER	\$0	\$0	\$0	\$19,473	\$1,513	\$298,688	\$319,674
WALTON	\$4,467	\$75	\$3,456	\$330,913	\$13,642	\$463,116	\$815,669
WARE	\$0	\$0	\$0	\$55,339	\$1,898	\$168,595	\$225,832
WARREN	\$0	\$150	\$0	\$27,875	\$0	\$429	\$28,454
WASHINGTON	\$0	\$150	\$27,573	\$168,151	\$4,860	\$33,451	\$234,185
WAYNE	\$0	\$0	\$0	\$85,693	\$1,879	\$44,496	\$132,068
WEBSTER	\$0	\$0	\$0	\$0	\$0	\$1,280	\$1,280
WHEELER	\$0	\$0	\$0	\$16,581	\$0	\$1,999	\$18,580
WHITE	\$0	\$0	\$0	\$30,711	\$2,441	\$109,703	\$142,855
WHITFIELD	\$0	\$0	\$2,600	\$164,172	\$10,263	\$398,273	\$575,308
WILCOX	\$0	\$0	\$4,010	\$0	\$0	\$4,416	\$8,426
WILKES	\$0	\$0	\$0	\$20,486	\$561	\$16,359	\$37,406
WILKINSON	\$0	\$250	\$0	\$23,402	\$209	\$39,229	\$63,090
WORTH	\$0	\$0	\$0	\$63,906	\$4,477	\$96,374	\$164,757
STATE TOTAL	\$647,671	\$2,347,079	\$7,417,873	\$84,344,026	\$3,050,386	\$38,159,652	\$135,966,687

FOSTER CARE PER DIEM CLIENTS

STATE FISCAL YEAR 2018
Monthly Average Clients

COUNTY	FAMILY	SPECIALIZED
APPLING	7	0
ATKINSON	11	0
BACON	17	1
BAKER	5	1
BALDWIN	47	0
BANKS	18	1
BARROW	27	3
BARTOW	42	4
BEN HILL	18	1
BERRIEN	7	0
BIBB	70	5
BLECKLEY	9	0
BRANTLEY	13	0
BROOKS	9	1
BRYAN	14	2
BULLOCH	33	0
BURKE	19	2
BUTTS	14	0
CALHOUN	3	0
CAMDEN	45	1
CANDLER	11	0
CARROLL	69	2
CATOOSA	70	3
CHARLTON	17	0
CHATHAM	87	5
CHATTAHOOCHEE	5	0
CHATTOOGA	21	1
CHEROKEE	73	1
CLARKE	30	1
CLAY	0	0
CLAYTON	116	23
CLINCH	12	0
COBB	211	27
COFFEE	63	3
COLQUITT	49	3
COLUMBIA	16	1
COOK	6	0
COWETA	27	1
CRAWFORD	9	1
CRISP	31	0
DADE	15	1
DAWSON	5	3
DECATUR	38	1
DEKALB	105	12
DODGE	19	0

FOSTER CARE PER DIEM CLIENTS

STATE FISCAL YEAR 2018
Monthly Average Clients

COUNTY	FAMILY	SPECIALIZED
DOOLY	2	0
DOUGHERTY	90	6
DOUGLAS	56	10
EARLY	8	0
ECHOLS	2	0
EFFINGHAM	23	0
ELBERT	9	1
EMANUEL	14	3
EVANS	1	0
FANNIN	28	0
FAYETTE	8	0
FLOYD	58	4
FORSYTH	50	1
FRANKLIN	29	1
FULTON	96	16
GILMER	17	1
GLASCOCK	0	0
GLYNN	17	0
GORDON	47	0
GRADY	15	2
GREENE	3	0
GWINNETT	164	9
HABERSHAM	54	0
HALL	66	4
HANCOCK	8	0
HARALSON	17	4
HARRIS	14	0
HART	8	0
HEARD	1	0
HENRY	37	1
HOUSTON	40	3
IRWIN	6	0
JACKSON	43	1
JASPER	9	0
JEFF DAVIS	31	0
JEFFERSON	6	0
JENKINS	3	0
JOHNSON	1	0
JONES	26	3
LAMAR	14	0
LANIER	8	0
LAURENS	34	0
LEE	11	0
LIBERTY	20	0
LINCOLN	1	1
LONG	8	0

FOSTER CARE PER DIEM CLIENTS

STATE FISCAL YEAR 2018
Monthly Average Clients

COUNTY	FAMILY	SPECIALIZED
LOWNDES	31	1
LUMPKIN	22	0
MACON	4	0
MADISON	10	0
MARION	3	0
MCDUFFIE	16	1
MCINTOSH	5	0
MERIWETHER	11	0
MILLER	5	1
MITCHELL	13	0
MONROE	5	0
MONTGOMERY	1	0
MORGAN	17	0
MURRAY	34	0
MUSCOGEE	161	5
NEWTON	16	1
OCONEE	7	0
OGLETHORPE	2	0
PAULDING	42	5
PEACH	7	1
PICKENS	22	2
PIERCE	20	1
PIKE	11	0
POLK	44	5
PULASKI	5	0
PUTNAM	26	0
QUITMAN	1	2
RABUN	17	2
RANDOLPH	6	0
RICHMOND	52	5
ROCKDALE	22	2
SCHLEY	1	0
SCREVEN	8	0
SEMINOLE	5	0
SPALDING	64	2
STEPHENS	24	0
STEWART	3	0
SUMTER	28	2
TALBOT	2	0
TALIAFERRO	0	0
TATNALL	5	0
TAYLOR	4	0
TELFAIR	13	0
TERRELL	5	0
THOMAS	23	3
TIFT	17	0

FOSTER CARE PER DIEM CLIENTS

STATE FISCAL YEAR 2018
Monthly Average Clients

COUNTY	FAMILY	SPECIALIZED
TOOMBS	28	0
TOWNS	6	1
TREUTLEN	2	0
TROUP	27	1
TURNER	1	0
TWIGGS	8	0
UNION	23	3
UPSON	35	0
WALKER	45	4
WALTON	44	4
WARE	41	0
WARREN	0	0
WASHINGTON	6	0
WAYNE	24	1
WEBSTER	0	0
WHEELER	1	0
WHITE	23	0
WHITFIELD	103	9
WILCOX	5	0
WILKES	2	0
WILKINSON	13	0
WORTH	22	0
STATE TOTAL	4,035	246

FOSTER CARE ANNUAL EXPENDITURES

STATE FISCAL YEAR 2018

COUNTY	FAMILY	SPECIALIZED
APPLING	\$60,557	\$0
ATKINSON	\$117,665	\$3,290
BACON	\$171,321	\$20,887
BAKER	\$49,813	\$15,315
BALDWIN	\$433,040	\$2,245
BANKS	\$163,621	\$15,404
BARROW	\$242,016	\$52,024
BARTOW	\$353,316	\$72,677
BEN HILL	\$156,731	\$36,976
BERRIEN	\$58,871	\$5,890
BIBB	\$637,219	\$87,259
BLECKLEY	\$75,009	\$1,340
BRANTLEY	\$126,467	\$0
BROOKS	\$84,190	\$22,759
BRYAN	\$124,703	\$23,473
BULLOCH	\$305,144	\$0
BURKE	\$174,833	\$41,182
BUTTS	\$121,241	\$0
CALHOUN	\$27,638	\$0
CAMDEN	\$399,244	\$16,029
CANDLER	\$106,736	\$450
CARROLL	\$615,589	\$22,258
CATOOSA	\$590,148	\$39,792
CHARLTON	\$169,022	\$0
CHATHAM	\$745,264	\$113,656
CHATTAHOOCHEE	\$46,469	\$0
CHATTOOGA	\$186,693	\$17,332
CHEROKEE	\$628,269	\$11,297
CLARKE	\$265,534	\$19,369
CLAY	\$0	\$0
CLAYTON	\$980,314	\$364,363
CLINCH	\$118,526	\$0
COBB	\$1,730,745	\$358,834
COFFEE	\$625,971	\$55,712
COLQUITT	\$425,973	\$34,358
COLUMBIA	\$138,706	\$27,892
COOK	\$53,315	\$3,975
COWETA	\$255,259	\$12,811
CRAWFORD	\$89,387	\$23,343
CRISP	\$305,428	\$0
DADE	\$107,292	\$19,500
DAWSON	\$44,979	\$36,085
DECATUR	\$327,408	\$15,314
DEKALB	\$976,830	\$194,558
DODGE	\$183,666	\$0
DOOLY	\$7,361	\$0
DOUGHERTY	\$824,663	\$99,212

FOSTER CARE ANNUAL EXPENDITURES

STATE FISCAL YEAR 2018

COUNTY	FAMILY	SPECIALIZED
DOUGLAS	\$497,067	\$229,846
EARLY	\$73,974	\$0
ECHOLS	\$22,993	\$0
EFFINGHAM	\$201,415	\$0
ELBERT	\$77,784	\$18,179
EMANUEL	\$125,973	\$36,232
EVANS	\$5,556	\$1,201
FANNIN	\$227,311	\$2,570
FAYETTE	\$57,296	\$0
FLOYD	\$518,231	\$56,391
FORSYTH	\$411,636	\$12,063
FRANKLIN	\$275,046	\$10,545
FULTON	\$972,557	\$272,376
GILMER	\$144,774	\$13,150
GLASCOCK	\$3,532	\$0
GLYNN	\$148,832	\$5,093
GORDON	\$417,301	\$5,330
GRADY	\$128,659	\$29,846
GREENE	\$24,815	\$0
GWINNETT	\$1,304,868	\$150,356
HABERSHAM	\$459,921	\$0
HALL	\$554,092	\$53,130
HANCOCK	\$81,472	\$0
HARALSON	\$152,589	\$77,093
HARRIS	\$134,528	\$0
HART	\$84,298	\$0
HEARD	\$10,417	\$0
HENRY	\$348,646	\$21,049
HOUSTON	\$344,542	\$36,094
IRWIN	\$46,297	\$0
JACKSON	\$364,770	\$25,871
JASPER	\$86,348	\$638
JEFF DAVIS	\$285,044	\$0
JEFFERSON	\$51,097	\$0
JENKINS	\$28,254	\$3,996
JOHNSON	\$10,080	\$0
JONES	\$227,461	\$51,784
LAMAR	\$124,288	\$0
LANIER	\$73,253	\$0
LAURENS	\$292,666	\$0
LEE	\$99,890	\$308
LIBERTY	\$164,207	\$2,996
LINCOLN	\$12,461	\$14,123
LONG	\$71,719	\$0
LOWNDES	\$262,921	\$20,574
LUMPKIN	\$217,502	\$8,625
MACON	\$38,495	\$0

FOSTER CARE ANNUAL EXPENDITURES

STATE FISCAL YEAR 2018

COUNTY	FAMILY	SPECIALIZED
MADISON	\$88,234	\$0
MARION	\$29,369	\$0
MCDUFFIE	\$147,758	\$11,433
MCINTOSH	\$37,483	\$0
MERIWETHER	\$92,866	\$0
MILLER	\$50,033	\$7,768
MITCHELL	\$114,026	\$1,759
MONROE	\$32,890	\$5,568
MONTGOMERY	\$5,790	\$0
MORGAN	\$164,804	\$1,380
MURRAY	\$274,303	\$0
MUSCOGEE	\$1,528,429	\$70,206
NEWTON	\$141,478	\$16,876
OCONEE	\$47,693	\$973
OGLETHORPE	\$5,085	\$0
PAULDING	\$351,379	\$72,183
PEACH	\$64,433	\$20,136
PICKENS	\$194,011	\$27,043
PIERCE	\$196,619	\$7,561
PIKE	\$104,076	\$0
POLK	\$387,455	\$82,945
PULASKI	\$50,897	\$3,395
PUTNAM	\$256,887	\$0
QUITMAN	\$16,214	\$30,034
RABUN	\$147,488	\$28,250
RANDOLPH	\$59,127	\$0
RICHMOND	\$461,365	\$93,229
ROCKDALE	\$172,091	\$33,937
SCHLEY	\$4,621	\$0
SCREVEN	\$68,840	\$3,925
SEMINOLE	\$44,416	\$0
SPALDING	\$569,451	\$56,056
STEPHENS	\$218,675	\$5,500
STEWART	\$22,988	\$0
SUMTER	\$259,585	\$45,646
TALBOT	\$8,097	\$0
TALIAFERRO	\$0	\$0
TATTNALL	\$46,915	\$2,083
TAYLOR	\$33,849	\$0
TELFAIR	\$125,089	\$175
TERRELL	\$45,427	\$0
THOMAS	\$186,407	\$40,589
TIFT	\$143,762	\$4,150
TOOMBS	\$247,847	\$0
TOWNS	\$57,319	\$13,108
TREUTLEN	\$16,593	\$0
TROUP	\$235,959	\$15,217

FOSTER CARE ANNUAL EXPENDITURES
STATE FISCAL YEAR 2018

COUNTY	FAMILY	SPECIALIZED
TURNER	\$12,928	\$2,993
TWIGGS	\$69,880	\$566
UNION	\$180,709	\$40,210
UPSON	\$308,870	\$0
WALKER	\$380,711	\$43,166
WALTON	\$385,975	\$49,837
WARE	\$384,372	\$0
WARREN	\$1,592	\$0
WASHINGTON	\$49,931	\$0
WAYNE	\$231,128	\$8,231
WEBSTER	\$0	\$0
WHEELER	\$9,504	\$0
WHITE	\$213,812	\$0
WHITFIELD	\$843,736	\$125,036
WILCOX	\$40,481	\$0
WILKES	\$27,062	\$0
WILKINSON	\$119,868	\$423
WORTH	\$172,630	\$0
STATE TOTAL	\$35,690,377	\$4,017,908

FAMILY PRESERVATION SERVICES

STATE FISCAL YEAR 2018

COUNTY	CHILD AND FAMILY ASSESSMENT	EARLY INTERVENTION	HOMESTEAD	PARENT AIDE	PREVENTION OF OUT-OF-HOME PLACEMENT
APPLING	19	0	12	17	274
ATKINSON	9	7	2	3	49
BACON	11	31	43	7	175
BAKER	4	0	0	6	36
BALDWIN	42	29	115	379	1,026
BANKS	25	0	0	6	347
BARROW	51	0	235	0	880
BARTOW	89	0	7	0	1,289
BEN HILL	74	23	620	315	1,014
BERRIEN	39	0	39	29	500
BIBB	97	0	96	46	1,687
BLECKLEY	8	6	11	4	114
BRANTLEY	34	0	132	0	254
BROOKS	16	77	44	32	307
BRYAN	33	92	149	0	283
BULLOCH	50	7	31	69	668
BURKE	27	0	28	10	294
BUTTS	18	0	87	0	395
CALHOUN	2	0	1	0	33
CAMDEN	71	68	115	63	742
CANDLER	20	0	12	6	101
CARROLL	100	68	303	50	1,943
CATOOSA	133	56	262	180	1,581
CHARLTON	10	0	94	0	92
CHATHAM	156	0	377	1,105	1,566
CHATTAHOOCHEE	0	0	3	0	171
CHATTOOGA	29	37	104	446	556
CHEROKEE	239	62	24	294	4,419
CLARKE	165	6	189	48	1,410
CLAY	0	0	6	0	37
CLAYTON	118	12	327	14	1,071
CLINCH	11	16	35	0	328
COBB	357	128	268	431	3,396
COFFEE	75	72	243	240	764
COLQUITT	49	0	130	122	1,213
COLUMBIA	33	7	25	33	829
COOK	11	0	62	30	484
COWETA	59	42	82	11	1,202
CRAWFORD	1	0	116	5	339
CRISP	30	9	86	20	469
DADE	31	1	12	23	246
DAWSON	12	0	7	10	220
DECATUR	40	0	98	56	392
DEKALB	366	35	1,003	750	3,699
DODGE	21	7	33	19	128

FAMILY PRESERVATION SERVICES

STATE FISCAL YEAR 2018

COUNTY	CHILD AND FAMILY ASSESSMENT	EARLY INTERVENTION	HOMESTEAD	PARENT AIDE	PREVENTION OF OUT-OF-HOME PLACEMENT
DOOLY	15	0	17	10	96
DOUGHERTY	13	281	766	221	2,212
DOUGLAS	91	57	259	56	166
EARLY	3	0	14	0	66
ECHOLS	2	0	16	34	48
EFFINGHAM	36	161	407	11	525
ELBERT	20	4	82	0	310
EMANUEL	26	13	3	0	94
EVANS	10	0	9	0	143
FANNIN	27	0	0	0	184
FAYETTE	25	69	107	80	377
FLOYD	108	0	247	178	1,887
FORSYTH	96	0	121	190	1,990
FRANKLIN	35	0	0	0	101
FULTON	245	0	265	175	5,507
GILMER	18	0	5	0	415
GLASCOCK	1	0	0	0	48
GLYNN	42	16	33	117	412
GORDON	147	12	0	95	767
GRADY	37	0	27	18	449
GREENE	15	0	12	9	240
GWINNETT	157	18	196	483	3,298
HABERSHAM	57	0	23	6	628
HALL	187	48	112	121	2,688
HANCOCK	14	0	11	0	63
HARALSON	27	38	120	28	659
HARRIS	13	1	21	3	416
HART	12	0	0	0	54
HEARD	4	0	21	0	205
HENRY	92	75	500	160	3,491
HOUSTON	56	0	144	60	900
IRWIN	18	26	255	113	323
JACKSON	64	2	40	14	968
JASPER	18	55	109	71	334
JEFF DAVIS	21	8	28	31	334
JEFFERSON	22	0	0	0	184
JENKINS	19	0	1	0	81
JOHNSON	9	2	4	0	90
JONES	28	43	799	326	826
LAMAR	55	5	9	14	319
LANIER	34	70	76	15	589
LAURENS	57	14	17	63	526
LEE	33	0	172	67	500
LIBERTY	60	19	242	97	552
LINCOLN	5	9	35	14	62
LONG	25	9	60	65	258

FAMILY PRESERVATION SERVICES

STATE FISCAL YEAR 2018

COUNTY	CHILD AND FAMILY ASSESSMENT	EARLY INTERVENTION	HOMESTEAD	PARENT AIDE	PREVENTION OF OUT-OF-HOME PLACEMENT
LOWNDES	81	311	383	280	1,643
LUMPKIN	28	0	40	3	467
MACON	9	6	0	9	115
MADISON	20	5	13	21	281
MARION	0	0	9	0	126
MCDUFFIE	15	2	1	2	195
MCINTOSH	18	0	8	17	211
MERIWETHER	25	0	5	4	611
MILLER	0	0	61	0	91
MITCHELL	21	7	71	42	399
MONROE	26	57	176	1	449
MONTGOMERY	5	23	0	0	44
MORGAN	45	14	17	2	483
MURRAY	53	0	15	22	1,399
MUSCOGEE	247	0	78	35	3,558
NEWTON	57	11	262	20	759
OCONEE	22	0	44	1	100
OGLETHORPE	10	9	9	0	95
PAULDING	76	0	0	0	1,060
PEACH	21	36	229	3	460
PICKENS	56	0	14	6	512
PIERCE	24	19	52	7	358
PIKE	10	0	6	16	106
POLK	67	49	22	53	1,009
PULASKI	9	9	4	10	37
PUTNAM	17	41	184	121	359
QUITMAN	10	0	13	0	102
RABUN	17	0	0	0	376
RANDOLPH	7	0	0	0	106
RICHMOND	227	12	60	10	2,289
ROCKDALE	55	56	210	58	1,806
SCHLEY	3	0	0	0	149
SCREVEN	23	0	3	0	124
SEMINOLE	0	0	50	0	58
SPALDING	65	83	171	51	1,417
STEPHENS	41	0	2	0	410
STEWART	5	0	47	0	111
SUMTER	36	0	14	6	524
TALBOT	0	0	0	0	55
TALIAFERRO	0	0	6	0	7
TATTNALL	15	0	37	0	295
TAYLOR	4	4	9	10	104
TELFAIR	18	13	28	0	103
TERRELL	14	0	82	49	149
THOMAS	22	63	79	62	270
TIFT	59	38	204	151	499

FAMILY PRESERVATION SERVICES

STATE FISCAL YEAR 2018

COUNTY	CHILD AND FAMILY ASSESSMENT	EARLY INTERVENTION	HOMESTEAD	PARENT AIDE	PREVENTION OF OUT-OF-HOME PLACEMENT
TOOMBS	45	25	3	2	282
TOWNS	3	0	63	11	209
TREUTLEN	4	2	12	0	48
TROUP	114	61	247	238	1,208
TURNER	6	3	27	9	100
TWIGGS	18	0	34	16	218
UNION	26	0	191	51	539
UPSON	46	0	162	62	1,224
WALKER	103	225	454	171	2,706
WALTON	98	6	34	52	1,359
WARE	62	0	53	18	508
WARREN	5	0	0	0	7
WASHINGTON	35	4	17	11	166
WAYNE	45	0	5	0	241
WEBSTER	0	0	4	0	28
WHEELER	3	3	13	0	16
WHITE	17	0	15	25	327
WHITFIELD	129	206	66	182	1,583
WILCOX	7	3	2	4	40
WILKES	11	6	43	23	92
WILKINSON	30	0	57	91	489
WORTH	59	0	108	88	623
STATE TOTAL	7,333	3,365	15,381	9,950	107,302

FAMILY PRESERVATION SERVICES EXPENDITURES

STATE FISCAL YEAR 2018

COUNTY	CHILD AND FAMILY ASSESSMENT	EARLY INTERVENTION	HOMESTEAD	PARENT AIDE	PREVENTION OF OUT-OF-HOME PLACEMENT
APPLING	\$7,600	\$0	\$3,300	\$1,627	\$36,872
ATKINSON	\$2,850	\$440	\$86	\$82	\$11,872
BACON	\$5,250	\$2,281	\$5,640	\$391	\$21,264
BAKER	\$1,700	\$0	\$0	\$400	\$8,874
BALDWIN	\$15,450	\$2,827	\$46,742	\$53,352	\$126,912
BANKS	\$9,300	\$0	\$0	\$178	\$30,064
BARROW	\$25,600	\$0	\$40,726	\$0	\$138,822
BARTOW	\$37,900	\$0	\$505	\$0	\$178,323
BEN HILL	\$31,850	\$1,461	\$120,199	\$34,999	\$180,744
BERRIEN	\$17,075	\$0	\$4,604	\$2,664	\$45,964
BIBB	\$43,550	\$0	\$34,079	\$6,382	\$261,803
BLECKLEY	\$3,100	\$265	\$1,777	\$201	\$17,627
BRANTLEY	\$14,550	\$0	\$10,142	\$0	\$25,735
BROOKS	\$7,350	\$5,344	\$4,722	\$1,745	\$64,691
BRYAN	\$12,285	\$4,237	\$16,755	\$0	\$36,840
BULLOCH	\$18,900	\$744	\$2,229	\$5,399	\$54,698
BURKE	\$10,400	\$0	\$3,708	\$1,071	\$54,057
BUTTS	\$7,150	\$0	\$9,502	\$0	\$48,329
CALHOUN	\$1,200	\$0	\$350	\$0	\$7,789
CAMDEN	\$25,455	\$3,065	\$12,520	\$3,518	\$112,812
CANDLER	\$7,050	\$0	\$3,441	\$857	\$15,015
CARROLL	\$42,750	\$4,471	\$25,835	\$4,123	\$165,045
CATOOSA	\$52,450	\$2,793	\$24,415	\$12,710	\$175,715
CHARLTON	\$4,600	\$0	\$5,579	\$0	\$10,351
CHATHAM	\$69,275	\$0	\$52,431	\$313,932	\$317,047
CHATTAHOOCHEE	\$0	\$0	\$1,690	\$0	\$15,353
CHATTOOGA	\$11,450	\$1,596	\$10,689	\$24,889	\$29,894
CHEROKEE	\$94,600	\$3,861	\$1,124	\$18,461	\$771,145
CLARKE	\$66,853	\$390	\$23,477	\$6,518	\$284,934
CLAY	\$0	\$0	\$457	\$0	\$4,529
CLAYTON	\$57,350	\$915	\$39,207	\$1,947	\$210,541
CLINCH	\$4,250	\$996	\$2,836	\$0	\$25,719
COBB	\$148,600	\$9,878	\$50,183	\$42,725	\$790,359
COFFEE	\$33,650	\$7,951	\$26,874	\$22,515	\$110,707
COLQUITT	\$21,450	\$0	\$12,865	\$9,279	\$112,081
COLUMBIA	\$13,300	\$811	\$2,547	\$3,183	\$141,646
COOK	\$5,000	\$0	\$8,448	\$1,920	\$26,694
COWETA	\$23,800	\$3,981	\$8,930	\$937	\$132,584
CRAWFORD	\$600	\$0	\$35,218	\$950	\$36,327
CRISP	\$10,050	\$371	\$19,739	\$1,170	\$95,239
DADE	\$11,500	\$12	\$957	\$1,663	\$23,175
DAWSON	\$6,050	\$0	\$797	\$936	\$25,280
DECATUR	\$16,650	\$0	\$8,973	\$4,044	\$86,567
DEKALB	\$166,250	\$3,952	\$245,648	\$101,508	\$788,666
DODGE	\$8,250	\$657	\$5,523	\$1,473	\$41,461

FAMILY PRESERVATION SERVICES EXPENDITURES

STATE FISCAL YEAR 2018

COUNTY	CHILD AND FAMILY ASSESSMENT	EARLY INTERVENTION	HOMESTEAD	PARENT AIDE	PREVENTION OF OUT-OF-HOME PLACEMENT
DOOLY	\$5,100	\$0	\$3,778	\$1,378	\$13,695
DOUGHERTY	\$4,600	\$20,544	\$95,152	\$22,605	\$307,995
DOUGLAS	\$34,500	\$5,644	\$58,544	\$7,884	\$67,635
EARLY	\$1,800	\$0	\$1,826	\$0	\$7,694
ECHOLS	\$1,200	\$0	\$2,595	\$3,223	\$4,174
EFFINGHAM	\$14,500	\$7,897	\$39,058	\$833	\$68,763
ELBERT	\$9,300	\$170	\$16,348	\$0	\$51,601
EMANUEL	\$8,850	\$1,365	\$745	\$0	\$17,376
EVANS	\$2,850	\$0	\$2,499	\$0	\$14,809
FANNIN	\$11,200	\$0	\$0	\$0	\$30,921
FAYETTE	\$10,600	\$4,057	\$16,779	\$5,072	\$57,917
FLOYD	\$43,900	\$0	\$22,861	\$43,799	\$208,677
FORSYTH	\$40,450	\$0	\$17,447	\$12,700	\$324,299
FRANKLIN	\$13,300	\$0	\$0	\$0	\$6,730
FULTON	\$109,500	\$0	\$55,114	\$21,064	\$938,275
GILMER	\$7,600	\$0	\$285	\$0	\$62,965
GLASCOCK	\$600	\$0	\$0	\$0	\$9,805
GLYNN	\$16,100	\$1,401	\$5,167	\$10,033	\$85,459
GORDON	\$57,475	\$864	\$0	\$5,800	\$105,010
GRADY	\$11,950	\$0	\$3,310	\$1,452	\$76,955
GREENE	\$6,900	\$0	\$1,558	\$698	\$30,002
GWINNETT	\$71,650	\$2,696	\$51,677	\$52,076	\$751,432
HABERSHAM	\$21,750	\$0	\$2,767	\$543	\$86,949
HALL	\$75,150	\$2,564	\$19,702	\$6,626	\$481,525
HANCOCK	\$5,000	\$0	\$1,796	\$0	\$14,675
HARALSON	\$11,700	\$2,582	\$14,685	\$2,610	\$80,224
HARRIS	\$4,850	\$50	\$1,360	\$385	\$46,680
HART	\$4,500	\$0	\$0	\$0	\$3,581
HEARD	\$2,150	\$0	\$3,748	\$0	\$11,500
HENRY	\$37,000	\$4,949	\$77,720	\$16,813	\$543,017
HOUSTON	\$26,150	\$0	\$50,571	\$15,690	\$94,438
IRWIN	\$8,300	\$1,182	\$42,768	\$12,924	\$46,794
JACKSON	\$32,575	\$175	\$9,291	\$1,606	\$159,404
JASPER	\$6,250	\$3,750	\$13,084	\$4,418	\$75,446
JEFF DAVIS	\$7,100	\$437	\$3,672	\$2,368	\$47,447
JEFFERSON	\$7,800	\$0	\$0	\$0	\$31,413
JENKINS	\$7,350	\$0	\$350	\$0	\$14,516
JOHNSON	\$3,150	\$179	\$794	\$0	\$16,473
JONES	\$11,950	\$6,585	\$128,066	\$52,332	\$149,406
LAMAR	\$16,950	\$658	\$3,723	\$949	\$44,257
LANIER	\$14,785	\$4,798	\$6,453	\$879	\$57,264
LAURENS	\$19,875	\$1,225	\$4,544	\$5,219	\$80,398
LEE	\$11,300	\$0	\$20,843	\$3,482	\$68,189
LIBERTY	\$20,570	\$852	\$20,713	\$5,039	\$90,701
LINCOLN	\$1,650	\$1,907	\$3,258	\$1,284	\$12,619
LONG	\$9,400	\$538	\$4,266	\$4,296	\$32,969

FAMILY PRESERVATION SERVICES EXPENDITURES

STATE FISCAL YEAR 2018

COUNTY	CHILD AND FAMILY ASSESSMENT	EARLY INTERVENTION	HOMESTEAD	PARENT AIDE	PREVENTION OF OUT-OF-HOME PLACEMENT
LOWNDES	\$35,450	\$15,898	\$44,521	\$24,662	\$268,873
LUMPKIN	\$11,150	\$0	\$5,090	\$350	\$57,417
MACON	\$3,500	\$170	\$0	\$881	\$10,072
MADISON	\$8,500	\$337	\$1,614	\$1,585	\$41,051
MARION	\$0	\$0	\$1,303	\$0	\$11,329
MCDUFFIE	\$5,850	\$214	\$350	\$368	\$18,428
MCINTOSH	\$7,700	\$0	\$736	\$1,777	\$23,261
MERIWETHER	\$9,550	\$0	\$390	\$245	\$68,052
MILLER	\$0	\$0	\$10,120	\$0	\$17,828
MITCHELL	\$8,000	\$413	\$9,632	\$5,537	\$61,395
MONROE	\$10,200	\$5,802	\$48,171	\$70	\$54,419
MONTGOMERY	\$1,800	\$2,177	\$0	\$0	\$6,651
MORGAN	\$16,850	\$767	\$1,307	\$91	\$68,693
MURRAY	\$23,500	\$0	\$2,105	\$1,312	\$152,562
MUSCOGEE	\$90,450	\$0	\$55,213	\$9,181	\$584,129
NEWTON	\$24,875	\$1,114	\$61,407	\$2,916	\$132,869
OCONEE	\$8,400	\$0	\$4,413	\$245	\$23,868
OGLETHORPE	\$4,400	\$468	\$1,279	\$0	\$16,467
PAULDING	\$29,450	\$0	\$0	\$0	\$213,577
PEACH	\$7,950	\$2,149	\$48,445	\$415	\$74,692
PICKENS	\$21,500	\$0	\$3,829	\$399	\$131,642
PIERCE	\$9,730	\$1,365	\$6,083	\$734	\$53,733
PIKE	\$3,650	\$0	\$910	\$1,888	\$22,684
POLK	\$26,000	\$3,091	\$4,081	\$3,245	\$122,319
PULASKI	\$3,500	\$581	\$402	\$990	\$11,710
PUTNAM	\$5,700	\$5,661	\$27,952	\$23,218	\$56,508
QUITMAN	\$3,700	\$0	\$2,571	\$0	\$10,323
RABUN	\$7,400	\$0	\$0	\$0	\$32,116
RANDOLPH	\$1,950	\$0	\$0	\$0	\$8,619
RICHMOND	\$74,500	\$936	\$11,555	\$625	\$302,105
ROCKDALE	\$26,250	\$7,774	\$60,464	\$12,228	\$277,748
SCHLEY	\$1,300	\$0	\$0	\$0	\$12,171
SCREVEN	\$9,375	\$0	\$1,050	\$0	\$19,976
SEMINOLE	\$0	\$0	\$4,937	\$0	\$4,614
SPALDING	\$25,700	\$6,639	\$34,080	\$4,229	\$190,084
STEPHENS	\$15,150	\$0	\$224	\$0	\$47,570
STEWART	\$2,300	\$0	\$9,518	\$0	\$7,517
SUMTER	\$14,700	\$0	\$2,488	\$754	\$59,832
TALBOT	\$0	\$0	\$0	\$0	\$6,948
TALIAFERRO	\$0	\$0	\$476	\$0	\$764
TATTNALL	\$5,550	\$0	\$7,218	\$0	\$35,571
TAYLOR	\$1,575	\$760	\$1,829	\$1,603	\$9,006
TELFAIR	\$6,900	\$1,670	\$7,317	\$0	\$25,996
TERRELL	\$5,950	\$0	\$9,280	\$4,003	\$25,649
THOMAS	\$10,050	\$3,152	\$10,594	\$3,154	\$42,798
TIFT	\$24,625	\$1,617	\$39,724	\$16,661	\$92,319

FAMILY PRESERVATION SERVICES EXPENDITURES

STATE FISCAL YEAR 2018

COUNTY	CHILD AND FAMILY ASSESSMENT	EARLY INTERVENTION	HOMESTEAD	PARENT AIDE	PREVENTION OF OUT-OF-HOME PLACEMENT
TOOMBS	\$17,690	\$1,501	\$148	\$75	\$51,388
TOWNS	\$900	\$0	\$8,900	\$556	\$50,746
TREUTLEN	\$2,150	\$247	\$1,810	\$0	\$10,634
TROUP	\$43,900	\$2,527	\$29,240	\$18,684	\$160,066
TURNER	\$3,350	\$64	\$11,311	\$855	\$16,472
TWIGGS	\$6,500	\$0	\$8,044	\$826	\$29,824
UNION	\$9,300	\$0	\$33,918	\$2,912	\$130,428
UPSON	\$18,750	\$0	\$32,725	\$6,267	\$144,935
WALKER	\$45,275	\$8,512	\$40,645	\$9,379	\$194,543
WALTON	\$43,400	\$628	\$5,810	\$5,061	\$176,771
WARE	\$26,125	\$0	\$5,500	\$2,388	\$66,430
WARREN	\$1,200	\$0	\$0	\$0	\$1,045
WASHINGTON	\$12,750	\$439	\$3,715	\$963	\$36,975
WAYNE	\$16,525	\$0	\$1,404	\$0	\$37,763
WEBSTER	\$0	\$0	\$751	\$0	\$2,925
WHEELER	\$1,500	\$525	\$2,491	\$0	\$2,686
WHITE	\$6,550	\$0	\$1,845	\$3,579	\$40,024
WHITFIELD	\$51,300	\$9,714	\$7,545	\$10,343	\$155,971
WILCOX	\$3,700	\$319	\$414	\$530	\$10,625
WILKES	\$4,800	\$760	\$6,176	\$6,630	\$23,129
WILKINSON	\$10,350	\$0	\$26,742	\$8,738	\$52,777
WORTH	\$21,450	\$0	\$11,038	\$7,474	\$73,445
STATE TOTAL	\$2,987,568	\$228,362	\$2,547,241	\$1,222,453	\$16,417,795

CHILD PROTECTIVE SERVICES (CPS)

GEORGIA CHILD PROTECTIVE SERVICES

STATE FISCAL YEAR 2018

COUNTY	SUBSTANTIATED		UNSUBSTANTIATED		TOTAL CASES INVESTIGATED	SCREENED OUT	FAMILY SUPPORT	TOTAL CASES
	OPEN	CLOSED	OPEN	CLOSED				
APPLING	9	6	16	84	115	94	227	436
ATKINSON	9	4	7	28	48	19	43	110
BACON	18	4	6	23	51	30	109	190
BAKER	1	1	2	9	13	5	9	27
BALDWIN	49	26	50	161	286	181	210	677
BANKS	17	3	12	61	93	66	166	325
BARROW	56	28	20	113	217	190	582	989
BARTOW	16	10	61	239	326	325	909	1,560
BEN HILL	16	16	17	63	112	79	173	364
BERRIEN	20	17	13	52	102	59	177	338
BIBB	143	98	94	714	1,049	450	832	2,331
BLECKLEY	3	6	0	10	19	35	106	160
BRANTLEY	22	14	23	89	148	62	179	389
BROOKS	16	10	5	43	74	46	90	210
BRYAN	25	7	10	66	108	92	184	384
BULLOCH	42	19	10	135	206	127	288	621
BURKE	17	8	27	46	98	76	144	318
BUTTS	8	1	24	26	59	60	162	281
CALHOUN	5	1	4	6	16	10	19	45
CAMDEN	35	30	42	173	280	121	288	689
CANDLER	3	0	3	16	22	28	90	140
CARROLL	68	78	82	404	632	449	1,096	2,177
CATOOSA	78	36	36	239	389	278	493	1,160
CHARLTON	12	3	4	21	40	35	82	157
CHATHAM	187	127	173	997	1,484	714	1,246	3,444
CHATTAHOOCHEE	8	5	5	24	42	21	50	113
CHATTOOGA	55	16	25	84	180	50	222	452
CHEROKEE	140	51	173	395	759	674	1,107	2,540
CLARKE	84	65	78	223	450	337	717	1,504
CLAY	3	1	4	3	11	6	11	28
CLAYTON	130	114	126	1,130	1,500	1,189	1,761	4,450
CLINCH	12	5	2	23	42	19	41	102
COBB	119	91	185	1,193	1,588	1,893	3,517	6,998
COFFEE	51	31	34	203	319	111	266	696
COLQUITT	37	19	94	116	266	172	325	763
COLUMBIA	23	39	36	176	274	349	774	1,397
COOK	23	13	7	55	98	59	116	273
COWETA	21	28	56	179	284	336	707	1,327
CRAWFORD	5	2	21	37	65	24	68	157
CRISP	25	17	12	75	129	70	204	403
DADE	23	8	4	20	55	52	123	230
DAWSON	28	12	20	82	142	76	159	377
DECATUR	36	12	13	80	141	57	193	391

*Source: Georgia SHINES

GEORGIA CHILD PROTECTIVE SERVICES

STATE FISCAL YEAR 2018

COUNTY	SUBSTANTIATED		UNSUBSTANTIATED		TOTAL CASES INVESTIGATED	SCREENED OUT	FAMILY SUPPORT	TOTAL CASES
	OPEN	CLOSED	OPEN	CLOSED				
DEKALB	214	334	268	1,933	2,749	1,529	2,564	6,842
DODGE	19	5	1	36	61	59	167	287
DOOLY	8	3	1	17	29	28	53	110
DOUGHERTY	101	93	38	306	538	323	566	1,427
DOUGLAS	77	41	110	303	531	508	979	2,018
EARLY	2	1	4	12	19	24	105	148
ECHOLS	5	2	1	5	13	14	26	53
EFFINGHAM	48	8	11	105	172	157	369	698
ELBERT	16	5	18	48	87	51	169	307
EMANUEL	13	15	6	49	83	78	179	340
EVANS	7	0	2	4	13	28	67	108
FANNIN	18	1	22	75	116	73	216	405
FAYETTE	15	11	23	73	122	170	317	609
FLOYD	70	21	187	253	531	405	981	1,917
FORSYTH	81	48	74	224	427	302	663	1,392
FRANKLIN	8	1	35	43	87	117	226	430
FULTON	129	273	174	3,113	3,689	3,023	4,573	11,285
GILMER	15	11	17	81	124	60	206	390
GLASCOCK	0	2	7	8	17	11	27	55
GLYNN	31	26	22	193	272	227	498	997
GORDON	46	13	54	162	275	149	413	837
GRADY	26	26	13	79	144	78	183	405
GREENE	9	5	4	23	41	42	74	157
GWINNETT	101	82	140	1,106	1,429	2,058	3,603	7,090
HABERSHAM	50	17	27	91	185	117	267	569
HALL	164	80	96	521	861	512	1,063	2,436
HANCOCK	8	1	7	27	43	24	40	107
HARALSON	24	9	18	114	165	127	326	618
HARRIS	12	8	16	28	64	48	64	176
HART	8	5	31	37	81	53	135	269
HEARD	12	11	12	24	59	29	93	181
HENRY	121	99	129	635	984	1,182	1,572	3,738
HOUSTON	79	63	37	304	483	306	804	1,593
IRWIN	8	7	9	28	52	21	67	140
JACKSON	51	11	46	162	270	260	448	978
JASPER	24	11	4	55	94	52	125	271
JEFF DAVIS	5	14	8	61	88	61	178	327
JEFFERSON	9	4	9	18	40	47	94	181
JENKINS	12	2	0	11	25	26	63	114
JOHNSON	7	3	0	16	26	38	61	125
JONES	40	12	24	58	134	61	108	303
LAMAR	27	8	9	40	84	54	107	245
LANIER	13	5	6	39	63	51	102	216

*Source: Georgia SHINES

GEORGIA CHILD PROTECTIVE SERVICES

STATE FISCAL YEAR 2018

COUNTY	SUBSTANTIATED		UNSUBSTANTIATED		TOTAL CASES INVESTIGATED	SCREENED OUT	FAMILY SUPPORT	TOTAL CASES
	OPEN	CLOSED	OPEN	CLOSED				
LAURENS	36	31	2	94	163	157	329	649
LEE	6	8	39	105	158	91	138	387
LIBERTY	39	27	19	310	395	305	476	1,176
LINCOLN	11	5	1	10	27	14	42	83
LONG	15	12	4	67	98	68	127	293
LOWNDES	62	66	43	471	642	313	809	1,764
LUMPKIN	31	19	25	126	201	49	190	440
MACON	3	4	4	17	28	83	88	199
MADISON	22	6	20	95	143	95	259	497
MARION	8	1	5	20	34	31	58	123
MCDUFFIE	17	11	14	89	131	63	162	356
MCINTOSH	4	8	9	24	45	24	73	142
MERIWETHER	9	4	19	42	74	52	131	257
MILLER	1	1	3	3	8	15	46	69
MITCHELL	14	12	19	72	117	74	124	315
MONROE	28	18	14	76	136	54	125	315
MONTGOMERY	3	2	4	23	32	22	60	114
MORGAN	13	7	7	41	68	47	110	225
MURRAY	21	22	77	212	332	182	381	895
MUSCOGEE	115	81	136	715	1,047	1,111	1,537	3,695
NEWTON	41	31	43	277	392	327	593	1,312
OCONEE	8	8	10	45	71	62	112	245
OGLETHORPE	9	3	11	29	52	22	90	164
PAULDING	25	10	106	331	472	530	1,063	2,065
PEACH	16	13	26	59	114	42	105	261
PICKENS	22	23	38	88	171	107	230	508
PIERCE	27	8	2	85	122	47	137	306
PIKE	12	11	14	20	57	61	112	230
POLK	40	21	49	141	251	197	421	869
PULASKI	4	3	1	10	18	27	73	118
PUTNAM	20	5	7	49	81	62	93	236
QUITMAN	4	0	3	5	12	8	20	40
RABUN	32	8	5	46	91	51	94	236
RANDOLPH	3	1	10	20	34	21	28	83
RICHMOND	130	179	93	1,066	1,468	701	1,388	3,557
ROCKDALE	35	23	46	188	292	308	482	1,082
SCHLEY	5	1	4	7	17	20	40	77
SCREVEN	24	4	1	23	52	34	79	165
SEMINOLE	1	3	0	8	12	33	62	107
SPALDING	47	22	97	162	328	300	520	1,148
STEPHENS	22	12	26	88	148	88	212	448
STEWART	2	1	3	4	10	18	9	37
SUMTER	2	11	22	73	108	86	180	374

*Source: Georgia SHINES

GEORGIA CHILD PROTECTIVE SERVICES

STATE FISCAL YEAR 2018

COUNTY	SUBSTANTIATED		UNSUBSTANTIATED		TOTAL CASES INVESTIGATED	SCREENED OUT	FAMILY SUPPORT	TOTAL CASES
	OPEN	CLOSED	OPEN	CLOSED				
TALBOT	1	3	3	2	9	9	8	26
TALIAFERRO	1	0	0	4	5	2	3	10
TATTNALL	5	1	14	19	39	49	137	225
TAYLOR	5	2	5	16	28	16	34	78
TELFAIR	6	1	3	16	26	30	86	142
TERRELL	2	0	10	33	45	17	41	103
THOMAS	13	9	27	149	198	203	362	763
TIFT	26	20	21	135	202	131	304	637
TOOMBS	11	7	24	109	151	131	248	530
TOWNS	4	3	14	22	43	40	67	150
TREUTLEN	3	4	3	19	29	19	50	98
TROUP	66	56	99	207	428	226	466	1,120
TURNER	5	8	4	34	51	37	73	161
TWIGGS	15	4	8	11	38	15	21	74
UNION	22	7	40	64	133	56	137	326
UPSON	20	5	37	67	129	83	213	425
WALKER	72	29	77	285	463	343	654	1,460
WALTON	74	39	40	243	396	312	613	1,321
WARE	45	39	13	185	282	145	325	752
WARREN	6	1	1	11	19	4	29	52
WASHINGTON	26	6	9	37	78	51	113	242
WAYNE	20	6	8	100	134	144	352	630
WEBSTER	2	0	2	1	5	4	13	22
WHEELER	5	2	2	8	17	11	44	72
WHITE	44	11	28	131	214	72	214	500
WHITFIELD	35	11	135	374	555	343	686	1,584
WILCOX	5	1	2	9	17	21	62	100
WILKES	8	13	10	27	58	15	47	120
WILKINSON	21	8	6	15	50	27	29	106
WORTH	24	15	13	116	168	74	140	382
STATE TOTAL	5,012	3,536	5,095	26,321	39,964	30,341	58,185	128,490

U.S. CENSUS

GEORGIA POPULATION

COUNTY	POPULATION 2010 CENSUS (April 2010)	POPULATION ESTIMATES (as of July 1, 2017)	RESIDENT TOTAL POPULATION NET CHANGE - APRIL 1, 2010 TO JULY 1, 2017	RESIDENT TOTAL POPULATION PERCENT CHANGE - APRIL 1, 2010 TO JULY 1, 2017
APPLING	18,236	18,521	285	1.56%
ATKINSON	8,375	8,342	-33	-0.39%
BACON	11,096	11,319	223	2.01%
BAKER	3,451	3,200	-251	-7.27%
BALDWIN	45,720	44,906	-814	-1.78%
BANKS	18,395	18,634	239	1.30%
BARROW	69,367	79,061	9,694	13.97%
BARTOW	100,157	105,054	4,897	4.89%
BEN HILL	17,634	16,996	-638	-3.62%
BERRIEN	19,286	19,186	-100	-0.52%
BIBB	155,547	152,862	-2,685	-1.73%
BLECKLEY	13,063	12,830	-233	-1.78%
BRANTLEY	18,411	18,731	320	1.74%
BROOKS	16,243	15,587	-656	-4.04%
BRYAN	30,233	37,060	6,827	22.58%
BULLOCH	70,217	76,149	5,932	8.45%
BURKE	23,316	22,522	-794	-3.41%
BUTTS	23,655	24,059	404	1.71%
CALHOUN	6,694	6,455	-239	-3.57%
CAMDEN	50,513	53,044	2,531	5.01%
CANDLER	10,998	10,797	-201	-1.83%
CARROLL	110,527	117,812	7,285	6.59%
CATOOSA	63,942	66,550	2,608	4.08%
CHARLTON	12,171	12,715	544	4.47%
CHATHAM	265,128	290,501	25,373	9.57%
CHATTAHOOCHEE	11,267	10,343	-924	-8.20%
CHATTOOGA	26,015	24,770	-1,245	-4.79%
CHEROKEE	214,346	247,573	33,227	15.50%
CLARKE	116,714	127,064	10,350	8.87%
CLAY	3,183	2,962	-221	-6.94%
CLAYTON	259,424	285,153	25,729	9.92%
CLINCH	6,798	6,727	-71	-1.04%
COBB	688,078	755,754	67,676	9.84%
COFFEE	42,356	43,014	658	1.55%
COLQUITT	45,498	45,835	337	0.74%
COLUMBIA	124,053	151,579	27,526	22.19%
COOK	17,212	17,277	65	0.38%
COWETA	127,317	143,114	15,797	12.41%
CRAWFORD	12,630	12,295	-335	-2.65%
CRISP	23,439	22,736	-703	-3%
DADE	16,633	16,285	-348	-2.09%
DAWSON	22,330	24,379	2,049	9.18%
DECATUR	27,842	26,716	-1,126	-4.04%

GEORGIA POPULATION

COUNTY	POPULATION 2010 CENSUS (April 2010)	POPULATION ESTIMATES (as of July 1, 2017)	RESIDENT TOTAL POPULATION NET CHANGE - APRIL 1, 2010 TO JULY 1, 2017	RESIDENT TOTAL POPULATION PERCENT CHANGE - APRIL 1, 2010 TO JULY 1, 2017
DEKALB	691,893	753,253	61,360	8.87%
DODGE	21,796	20,730	-1,066	-4.89%
DOOLY	14,918	13,737	-1,181	-7.92%
DOUGHERTY	94,565	89,502	-5,063	-5.35%
DOUGLAS	132,403	143,882	11,479	8.67%
EARLY	11,008	10,296	-712	-6.47%
ECHOLS	4,034	3,936	-98	-2.43%
EFFINGHAM	52,250	59,982	7,732	14.80%
ELBERT	20,166	19,109	-1,057	-5.24%
EMANUEL	22,598	22,530	-68	-0.30%
EVANS	11,000	10,775	-225	-2.05%
FANNIN	23,682	25,322	1,640	6.93%
FAYETTE	106,567	112,549	5,982	5.61%
FLOYD	96,317	97,613	1,296	1.35%
FORSYTH	175,511	227,967	52,456	29.89%
FRANKLIN	22,084	22,820	736	3.33%
FULTON	920,581	1,041,423	120,842	13.13%
GILMER	28,292	30,674	2,382	8.42%
GLASCOCK	3,082	3,062	-20	-0.65%
GLYNN	79,626	85,282	5,656	7.10%
GORDON	55,186	57,089	1,903	3.45%
GRADY	25,011	24,819	-192	-0.77%
GREENE	15,994	17,281	1,287	8.05%
GWINNETT	805,321	920,260	114,939	14.27%
HABERSHAM	43,041	44,567	1,526	3.55%
HALL	179,684	199,335	19,651	10.94%
HANCOCK	9,429	8,561	-868	-9.21%
HARALSON	28,780	29,256	476	1.65%
HARRIS	32,024	33,915	1,891	5.90%
HART	25,213	25,794	581	2.30%
HEARD	11,834	11,730	-104	-0.88%
HENRY	203,922	225,813	21,891	10.73%
HOUSTON	139,900	153,479	13,579	9.71%
IRWIN	9,538	9,410	-128	-1.34%
JACKSON	60,485	67,519	7,034	11.63%
JASPER	13,900	13,964	64	0.46%
JEFF DAVIS	15,068	15,025	-43	-0.29%
JEFFERSON	16,930	15,648	-1,282	-7.57%
JENKINS	8,340	8,767	427	5.12%
JOHNSON	9,980	9,788	-192	-1.92%
JONES	28,669	28,470	-199	-0.69%
LAMAR	18,317	18,599	282	1.54%
LANIER	10,078	10,425	347	3.44%

GEORGIA POPULATION

COUNTY	POPULATION 2010 CENSUS (April 2010)	POPULATION ESTIMATES (as of July 1, 2017)	RESIDENT TOTAL POPULATION NET CHANGE - APRIL 1, 2010 TO JULY 1, 2017	RESIDENT TOTAL POPULATION PERCENT CHANGE - APRIL 1, 2010 TO JULY 1, 2017
LAURENS	48,434	47,330	-1,104	-2.28%
LEE	28,298	29,470	1,172	4.14%
LIBERTY	63,453	61,386	-2,067	-3.26%
LINCOLN	7,996	7,880	-116	-1.45%
LONG	14,464	19,014	4,550	31.46%
LOWNDES	109,233	115,489	6,256	5.73%
LUMPKIN	29,966	32,873	2,907	9.70%
MACON	21,875	21,498	-377	-1.72%
MADISON	14,333	14,106	-227	-1.58%
MARION	14,740	13,314	-1,426	-9.67%
MCDUFFIE	28,120	29,302	1,182	4.20%
MCINTOSH	8,742	8,450	-292	-3.34%
MERIWETHER	21,992	21,049	-943	-4.29%
MILLER	6,125	5,838	-287	-4.69%
MITCHELL	23,498	22,292	-1,206	-5.13%
MONROE	26,424	27,113	689	2.61%
MONTGOMERY	9,123	9,031	-92	-1.01%
MORGAN	17,868	18,412	544	3.04%
MURRAY	39,628	39,782	154	0.39%
MUSCOGEE	189,885	194,058	4,173	2.20%
NEWTON	99,958	108,078	8,120	8.12%
OCONEE	32,808	38,028	5,220	15.91%
OGLETHORPE	14,899	14,877	-22	-0.15%
PAULDING	142,324	159,445	17,121	12.03%
PEACH	27,695	27,099	-596	-2.15%
PICKENS	29,431	31,588	2,157	7.33%
PIERCE	18,758	19,307	549	2.93%
PIKE	17,869	18,217	348	1.95%
POLK	41,475	42,085	610	1.47%
PULASKI	12,010	11,201	-809	-6.74%
PUTNAM	21,218	21,730	512	2.41%
QUITMAN	2,513	2,358	-155	-6.17%
RABUN	16,276	16,602	326	2%
RANDOLPH	7,719	7,075	-644	-8.34%
RICHMOND	200,549	201,800	1,251	0.62%
ROCKDALE	85,215	90,312	5,097	5.98%
SCHLEY	5,010	5,213	203	4.05%
SCREVEN	14,593	13,953	-640	-4.39%
SEMINOLE	8,729	8,292	-437	-5.01%
SPALDING	64,073	65,380	1,307	2.04%
STEPHENS	26,175	25,890	-285	-1.09%
STEWART	6,058	5,985	-73	-1.21%
SUMTER	32,819	29,847	-2,972	-9.06%

GEORGIA POPULATION

COUNTY	POPULATION 2010 CENSUS (April 2010)	POPULATION ESTIMATES (as of July 1, 2017)	RESIDENT TOTAL POPULATION NET CHANGE - APRIL 1, 2010 TO JULY 1, 2017	RESIDENT TOTAL POPULATION PERCENT CHANGE - APRIL 1, 2010 TO JULY 1, 2017
TALBOT	6,865	6,249	-616	-8.97%
TALIAFERRO	1,717	1,628	-89	-5.18%
TATTNALL	25,520	25,334	-186	-0.73%
TAYLOR	8,906	8,142	-764	-8.58%
TELFAIR	16,500	15,989	-511	-3.10%
TERRELL	9,315	8,729	-586	-6.29%
THOMAS	44,720	44,779	59	0.13%
TIFT	40,118	40,598	480	1.20%
TOOMBS	27,223	26,999	-224	-0.82%
TOWNS	10,471	11,506	1,035	9.88%
TREUTLEN	6,885	6,740	-145	-2.11%
TROUP	67,044	69,786	2,742	4.09%
TURNER	8,930	7,961	-969	-10.85%
TWIGGS	9,023	8,174	-849	-9.41%
UNION	21,356	23,459	2,103	9.85%
UPSON	27,153	26,135	-1,018	-3.75%
WALKER	68,756	68,939	183	0.27%
WALTON	83,768	91,600	7,832	9.35%
WARE	36,312	35,871	-441	-1.21%
WARREN	5,834	5,303	-531	-9.10%
WASHINGTON	21,187	20,313	-874	-4.13%
WAYNE	30,099	29,817	-282	-0.94%
WEBSTER	2,799	2,605	-194	-6.93%
WHEELER	7,421	7,952	531	7.16%
WHITE	27,144	29,453	2,309	8.51%
WHITFIELD	102,599	104,658	2,059	2.01%
WILCOX	9,255	8,800	-455	-4.92%
WILKES	10,593	9,892	-701	-6.62%
WILKINSON	9,563	8,959	-604	-6.32%
WORTH	21,679	20,533	-1,146	-5.29%

POVERTY IN THE 2010 CENSUS

COUNTY	ALL AGES BELOW POVERTY LEVEL		AGES 5 AND UNDER BELOW POVERTY LEVEL		AGES 5-17 BELOW POVERTY LEVEL		MEDIAN HOUSEHOLD INCOME IN 2010
	NUMBER	PERCENT	NUMBER	PERCENT	NUMBER	PERCENT	
APPLING	4,435	24.70	484	38.80	958	29.20	0
ATKINSON	2,262	27.40	286	49.40	760	44.30	0
BACON	2,466	23.20	330	43.70	671	31.20	0
BAKER	634	19.50	34	26.80	93	17.60	0
BALDWIN	11,610	27.80	857	39.90	2,293	36.00	0
BANKS	2,629	14.30	205	21.80	559	16.90	0
BARROW	9,829	13.20	880	16.40	2,736	18.80	0
BARTOW	14,417	14.20	1,203	18.20	3,639	19.40	0
BEN HILL	5,139	30.40	463	40.80	1,418	43.90	0
BERRIEN	4,445	23.70	389	35.00	952	28.20	0
BIBB	39,473	26.70	5,108	47.50	10,434	38.80	0
BLECKLEY	2,591	23.00	181	26.70	643	33.90	0
BRANTLEY	3,970	21.80	387	36.20	843	25.30	0
BROOKS	3,641	23.60	337	39.00	998	41.40	0
BRYAN	4,897	14.10	510	21.00	1,213	15.70	0
BULLOCH	20,153	30.40	1,398	34.80	3,336	31.80	0
BURKE	6,504	29.20	667	42.60	2,080	49.20	0
BUTTS	4,892	23.50	565	43.50	964	27.20	0
CALHOUN	1,474	32.20	121	55.00	345	38.50	0
CAMDEN	6,413	12.70	708	18.40	1,869	21.00	0
CANDLER	3,341	31.50	359	55.00	872	41.60	0
CARROLL	20,705	18.60	1,879	25.80	5,328	26.40	0
CATOOSA	7,045	10.80	707	19.60	1,536	13.10	0
CHARLTON	2,719	23.10	247	34.20	599	34.90	0
CHATHAM	47,119	17.30	4,846	26.50	11,039	25.60	0
CHATTAHOOCHEE	1,139	15.00	190	20.80	240	16.10	0
CHATTOOGA	5,152	22.50	424	34.20	1,166	28.10	0
CHEROKEE	22,072	9.40	2,489	17.20	4,814	10.60	0
CLARKE	38,618	34.10	2,391	35.40	5,986	41.60	0
CLAY	1,230	41.40	143	70.10	309	60.80	0
CLAYTON	58,701	21.90	8,016	38.70	17,448	31.60	0
CLINCH	2,641	39.50	329	55.40	494	40.80	0
COBB	79,127	10.90	7,338	15.40	18,975	14.50	0
COFFEE	9,348	23.90	1,098	38.00	2,490	32.70	0
COLQUITT	11,444	25.40	1,493	46.50	3,097	35.30	0
COLUMBIA	12,269	8.60	868	9.60	2,846	10.30	0
COOK	4,099	24.20	362	33.20	954	29.10	0
COWETA	15,900	11.60	1,863	21.60	3,888	14.90	0
CRAWFORD	2,207	18.10	191	29.40	440	22.30	0
CRISP	7,025	31.20	692	46.90	1,588	38.30	0
DADE	2,619	17.50	172	23.70	523	22.70	0
DAWSON	2,729	11.80	299	23.60	465	13.00	0
DECATUR	6,233	24.10	653	36.10	1,348	28.00	0

POVERTY IN THE 2010 CENSUS

COUNTY	ALL AGES BELOW POVERTY LEVEL		AGES 5 AND UNDER BELOW POVERTY LEVEL		AGES 5-17 BELOW POVERTY LEVEL		MEDIAN HOUSEHOLD INCOME IN 2010
	NUMBER	PERCENT	NUMBER	PERCENT	NUMBER	PERCENT	
DEKALB	127,299	17.60	15,631	30.00	31,860	27.00	0
DODGE	4,229	22.20	250	22.50	1,037	33.60	0
DOOLY	2,837	23.20	156	28.90	678	32.90	0
DOUGHERTY	26,759	30.50	2,790	45.10	7,247	45.90	0
DOUGLAS	19,690	14.20	2,363	26.80	4,556	16.30	0
EARLY	2,812	27.50	297	44.60	778	41.40	0
ECHOLS	1,130	28.20	98	46.00	199	21.60	0
EFFINGHAM	5,405	9.60	561	14.50	1,395	12.40	0
ELBERT	4,246	22.40	480	41.80	935	30.80	0
EMANUEL	6,329	29.20	719	48.20	1,704	41.70	0
EVANS	2,657	26.00	326	41.10	755	37.50	0
FANNIN	3,806	15.80	86	9.90	637	20.00	0
FAYETTE	6,907	6.30	445	9.30	1,577	7.40	0
FLOYD	16,774	18.10	1,590	27.10	3,984	24.10	0
FORSYTH	13,643	6.50	1,286	9.80	3,324	7.10	0
FRANKLIN	5,503	25.40	533	40.10	1,034	29.30	0
FULTON	156,519	16.00	15,804	25.40	37,981	22.80	0
GILMER	5,520	18.80	651	41.30	1,445	33.20	0
GLASCOCK	339	11.50	10	7.10	54	9.70	0
GLYNN	15,773	19.20	1,794	37.00	3,973	28.90	0
GORDON	10,466	18.80	1,093	30.60	3,049	29.20	0
GRADY	6,284	25.40	705	41.60	1,775	39.40	0
GREENE	3,623	21.90	354	36.00	761	34.00	0
GWINNETT	107,267	12.10	11,221	18.60	31,974	17.40	0
HABERSHAM	7,114	17.20	630	24.90	1,604	21.90	0
HALL	30,634	16.10	3,650	28.60	8,775	23.50	0
HANCOCK	1,804	30.00	155	59.20	527	53.60	0
HARALSON	5,064	18.00	391	22.50	1,297	26.10	0
HARRIS	2,382	7.30	163	10.40	400	7.00	0
HART	4,642	18.80	424	30.40	830	21.20	0
HEARD	1,975	17.40	145	22.40	461	24.00	0
HENRY	24,638	11.40	2,414	19.50	7,030	15.70	0
HOUSTON	24,745	16.70	2,783	27.50	6,357	22.70	0
IRWIN	2,204	24.50	106	25.90	587	36.00	0
JACKSON	7,898	12.50	809	19.70	1,454	12.00	0
JASPER	2,623	19.40	84	10.80	680	28.90	0
JEFF DAVIS	3,079	20.60	426	42.90	715	23.40	0
JEFFERSON	4,162	26.90	570	52.00	1,091	40.30	0
JENKINS	2,720	30.70	445	70.20	541	35.40	0
JOHNSON	2,037	21.50	296	54.50	408	29.40	0
JONES	4,001	14.20	378	25.00	980	18.60	0
LAMAR	3,525	20.80	319	32.30	795	28.80	0
LANIER	2,875	28.70	309	44.60	528	28.10	0

POVERTY IN THE 2010 CENSUS

COUNTY	ALL AGES BELOW POVERTY LEVEL		AGES 5 AND UNDER BELOW POVERTY LEVEL		AGES 5-17 BELOW POVERTY LEVEL		MEDIAN HOUSEHOLD INCOME IN 2010
	NUMBER	PERCENT	NUMBER	PERCENT	NUMBER	PERCENT	
LAURENS	12,683	27.30	1,485	46.80	2,856	33.60	0
LEE	3,281	11.60	380	20.70	909	15.40	0
LIBERTY	9,931	16.60	1,628	26.00	2,192	19.40	0
LINCOLN	1,773	23.00	273	63.90	300	27.80	0
LONG	3,530	20.00	406	29.80	984	26.80	0
LOWNDES	27,410	25.00	2,859	35.90	5,368	28.30	0
LUMPKIN	6,052	20.10	272	20.00	829	18.50	0
MACON	5,503	26.00	812	54.10	1,705	41.30	0
MADISON	2,829	20.30	302	48.50	435	23.40	0
MARION	3,364	28.60	334	55.40	703	34.40	0
MCDUFFIE	4,977	17.60	375	23.00	1,187	24.40	0
MCINTOSH	1,952	23.10	199	43.50	465	33.50	0
MERIWETHER	4,735	22.70	327	28.10	1,059	32.10	0
MILLER	1,332	23.30	111	32.10	387	38.90	0
MITCHELL	5,438	27.10	554	44.40	1,434	37.90	0
MONROE	3,415	13.30	179	12.80	422	10.30	0
MONTGOMERY	1,593	19.50	155	33.00	364	25.10	0
MORGAN	2,374	13.40	280	29.50	497	16.00	0
MURRAY	7,026	18.00	680	28.60	1,897	26.00	0
MUSCOGEE	41,295	21.70	4,839	32.80	10,325	30.40	0
NEWTON	17,328	16.70	1,879	27.50	4,909	23.30	0
OCONEE	2,476	6.90	243	12.90	735	9.50	0
OGLETHORPE	2,543	17.60	199	25.80	764	32.10	0
PAULDING	14,716	9.70	1,119	11.30	4,228	13.40	0
PEACH	4,685	18.70	486	32.50	1,060	24.20	0
PICKENS	2,964	9.80	145	10.20	506	10.70	0
PIERCE	3,994	21.00	357	30.70	1,004	27.50	0
PIKE	2,148	12.30	188	25.00	442	12.80	0
POLK	7,781	19.00	879	32.80	2,318	29.40	0
PULASKI	2,143	21.80	135	42.50	631	40.10	0
PUTNAM	3,425	16.20	389	38.10	557	18.10	0
QUITMAN	488	22.80	26	29.50	146	51.20	0
RABUN	3,259	20.30	145	21.70	698	33.40	0
RANDOLPH	2,449	35.10	400	78.00	610	56.00	0
RICHMOND	46,692	24.20	4,961	36.00	12,541	38.10	0
ROCKDALE	14,232	16.30	1,916	36.60	3,552	20.80	0
SCHLEY	1,148	22.20	104	37.30	319	30.50	0
SCREVEN	3,092	22.60	302	35.70	793	36.70	0
SEMINOLE	2,149	25.50	192	39.90	570	41.90	0
SPALDING	13,624	21.60	1,429	36.20	3,723	32.80	0
STEPHENS	4,504	18.10	212	14.70	1,187	27.90	0
STEWART	1,640	41.50	156	78.80	352	57.10	0
SUMTER	9,560	33.40	934	49.80	2,828	54.90	0

POVERTY IN THE 2010 CENSUS

COUNTY	ALL AGES BELOW POVERTY LEVEL		AGES 5 AND UNDER BELOW POVERTY LEVEL		AGES 5-17 BELOW POVERTY LEVEL		MEDIAN HOUSEHOLD INCOME IN 2010
	NUMBER	PERCENT	NUMBER	PERCENT	NUMBER	PERCENT	
TALBOT	1,070	16.90	70	28.20	137	16.50	0
TALIAFERRO	571	31.00	37	54.40	107	48.00	0
TATTNALL	4,553	23.70	566	39.90	1,455	37.70	0
TAYLOR	2,285	28.20	188	44.20	410	31.80	0
TELFAIR	3,608	27.70	364	55.70	789	35.80	0
TERRELL	3,047	35.30	403	67.70	827	53.00	0
THOMAS	8,580	19.50	773	26.80	1,909	24.80	0
TIFT	10,725	27.80	1,553	54.70	2,672	37.20	0
TOOMBS	6,532	24.40	768	38.70	1,387	26.40	0
TOWNS	1,516	14.70	69	16.90	275	24.70	0
TREUTLEN	1,347	21.00	166	35.90	324	33.30	0
TROUP	14,430	21.30	1,622	35.80	3,381	26.90	0
TURNER	2,137	27.90	238	48.60	671	45.10	0
TWIGGS	2,244	27.30	148	34.40	306	26.70	0
UNION	2,788	12.80	369	48.70	531	18.90	0
UPSON	5,817	22.70	771	47.80	1,132	27.50	0
WALKER	11,523	17.20	824	21.70	2,856	25.40	0
WALTON	11,200	12.80	1,134	21.20	2,931	17.60	0
WARE	8,240	24.80	1,005	43.10	2,320	38.60	0
WARREN	1,427	26.80	97	35.30	329	37.80	0
WASHINGTON	5,074	27.10	491	41.60	1,253	36.90	0
WAYNE	5,863	21.30	587	29.50	1,277	25.20	0
WEBSTER	509	19.50	23	25.00	138	26.50	0
WHEELER	1,780	29.30	198	58.60	370	38.00	0
WHITE	4,981	17.70	445	35.20	1,305	28.20	0
WHITFIELD	19,710	19.20	2,340	33.30	5,478	26.90	0
WILCOX	1,491	21.80	187	40.40	338	26.90	0
WILKES	2,595	26.50	261	51.40	665	44.80	0
WILKINSON	2,112	23.30	78	15.30	583	36.50	0
WORTH	4,447	21.50	353	27.70	1,206	33.50	0
STATE TOTAL	1,746,894	17.77	187,887	28.80	437,178	24.16	46,252