



# *Georgia Division of Family & Children Services*

Bobby Cagle, Director

# Monthly Measures and Results for August 2016\*

\* (Reflects Safety Outcomes as of June 30, 2016 And  
Permanency Outcomes as of July 31, 2016)  
With Appendices

This report is produced by the Data Unit. For questions or comments, you may contact one of the following:  
Samantha Adams, Director (Samantha.Adams@dhs.ga.gov)  
John Roach, Unit Manager (John.Roach@dhs.ga.gov)  
Vickie Fluellen, Analyst (Vickie.Fluellen@dhs.ga.gov)



*Division of Family & Children Services*

- Part I: Definitions And Data Sources contained in Report**
- Part II: Safety Outcomes**
- Part III: Permanency/Well-being Outcomes**
- Part IV: Appendices**
  - A. Disposition of Investigations by Percentage**
  - B. Regional Charts of Outcome V (Trend of Unique Children in the Legal Custody of DFCS Under the Age of 18)**
  - C. Regional Charts of Outcome XIV: Stability Performance Coefficient (Number of Moves/Number of Days in Custody \* 1000)**



**SAFETY:** Children are first and foremost, protected from abuse and neglect.

### **Outcome I: Child Protective Services Cases**

Count of unique CPS Investigations and Family Preservation (Ongoing) stages open at any point during the month. Includes all cases active at some time during the month. Outcome is calculated 45 days prior to the date of report.

Outcome 1A: Family Support Cases Only: Count of unique Family Support stages open at any point during the month.

Outcome 1B: Family Preservation Cases Only: Count of unique Family Preservation stages open at any point during the month.

Outcome 1C: Investigation Cases Only: Count of unique Investigation stages open at any point during the month.

Sources: SHINES

### **Outcome II: Recurrence of Substantiated Child Maltreatment**

Of all the children who were victims of substantiated maltreatment in the first 6 months of the year, the percentage that had substantiated maltreatment within the following 6 months. Outcome is calculated 45 days prior to the date of report. Each month is calculated as a rolling calendar year. *National Standard: less than or equal to 5.40%*

Source: SHINES

### **Outcome III: Disposition of Child Abuse and Neglect Reports**

Chart reflects the disposition of reports received in a particular month. Data includes count of Family Support, Substantiated Investigations, Unsubstantiated Investigations and Screen-outs. Outcome is calculated 45 days prior to the date of report.

Source: SHINES

### **Outcome IV: Subsequent Case-type of Investigations by Disposition**

Chart reflects the disposition of investigations received in a particular month by the subsequent case type. Data includes count of Family Preservation (Substantiated and Unsubstantiated Open), Foster Care (Substantiated and Unsubstantiated Open), Substantiated and Unsubstantiated Closed. Outcome is calculated 45 days prior to the date of report.

Source: SHINES



**PERMANENCY: Children have permanency and stability in their living situations.**

**Outcome V: Number of Child Placement Services Cases**

Count of unique children who were involved in an open Foster Care or Adoption stage during the month. In placement services each child who is the principal (PC) is considered a case.

Source: SHINES

**Outcome VI: Children in the Legal Custody of DFCS Under the Age of 18**

Count of unique children who were in the legal custody of DFCS (17 years of age and under) at some point during the month

**Outcome VI - A: Children in the Legal Custody of DFCS Under the Age of 18 (Regional)**

Count of unique children who were in the legal custody of DFCS (17 years of age and under) at some point during the month.

Source: SHINES

**Outcome VII: Comparison of Foster Care Entries & Exits**

Number of children who have entered foster care and number of children who have exited foster care during the month. Total children at end of month show the number of children on the last day of the month.

Source: SHINES

**Outcome VIII: Foster Care Re-entries**

Of all the children who entered foster care, the percentage that were discharged from a prior episode of foster care within 12 months of the current foster care placement. National Standard: less than or equal to 8.60%.

Source: SHINES

**Outcome IX: Foster Care Length of Stay**

Percentage of children by number of months in foster care during each month.

Source: SHINES



**PERMANENCY cont'd: Children have permanency and stability in their living situations.**

**Outcome X: Length of Time to Achieve Reunification**

Percentage of children who exited care during the month through reunification with their family that reunified in less than 12 months from the date of their removal. National Standard: greater than or equal to 76.20%

Source: SHINES

**Outcome XI: Children Placed with Relatives**

Of all children in DFCS custody, the percentage that are placed with a relative or a relative foster home.

State Target: greater than or equal to 30.00%

Source: SHINES

**Outcome XII: Extended Youth Services**

Number of children ages 18 – 21 who remained in the custody of DFCS beyond their birth month.

Source: SHINES

**Outcome XIII: Adoptions Finalized**

The number of children whose adoption was finalized within each month..

Source: SHINES

**Outcome XIV: Stability Performance Coefficient (Number of Moves/Number of Days in Custody \* 1000)**

A calculated value based upon the ACF CFSR Round 3 which is part of Program Improvement. It is calculated from a rolling 12 month population of the entry cohort where the child remained in custody for over 8 days and was not 18 on the date of removal. The ACF Target is: 4.12 to avoid PIP. Georgia's Program Improvement Plan Target is: 6.01.

Source: SHINES

*\*\*Note: Data may vary from month to month due to 13 month data trends being re-run over the time span for the various outcomes in this report.*



## Outcome I: Child Protective Services Cases (State Fiscal Year 2016)

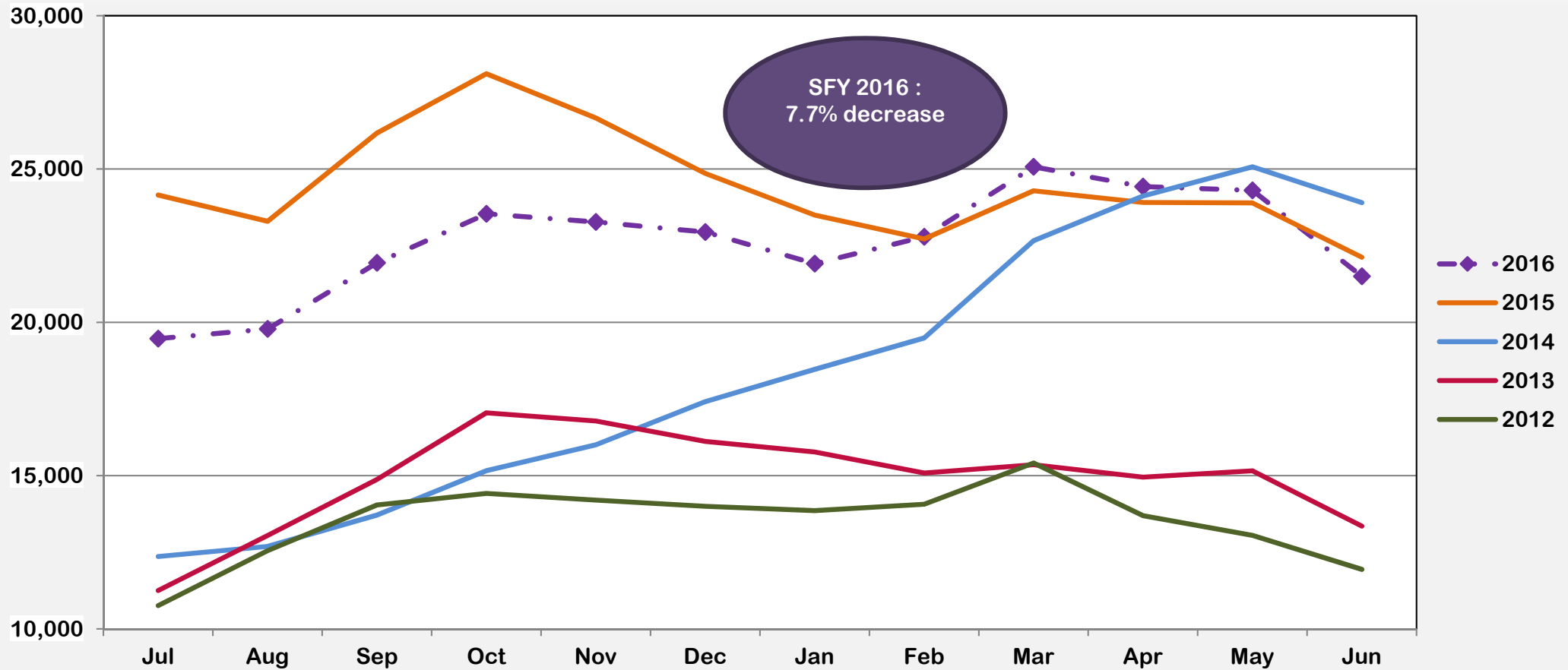

State FY	Jul	Aug	Sep	Oct	Nov	Dec	Jan	Feb	Mar	Apr	May	Jun	Average	% Increase
2016	19,470	19,788	21,943	23,541	23,277	22,946	21,916	22,795	25,075	24,431	24,307	21,505	22,583	-7.7%
2015	24,151	23,295	26,176	28,108	26,664	24,857	23,497	22,721	24,293	23,911	23,896	22,124	22,747	32.5%
2014	12,363	12,693	13,715	15,162	16,008	17,416	18,470	19,491	22,662	24,120	25,071	23,905	17,161	23.4%
2013	11,256	13,050	14,878	17,050	16,783	16,119	15,773	15,088	15,355	14,951	15,157	13,355	13,910	10.2%
2012	10,761	12,556	14,045	14,422	14,202	14,002	13,860	14,070	15,411	13,697	13,055	11,944	12,618	5.4%



## Outcome IA: Child Protective Services Cases Family Support Cases Only (State Fiscal Year 2016)

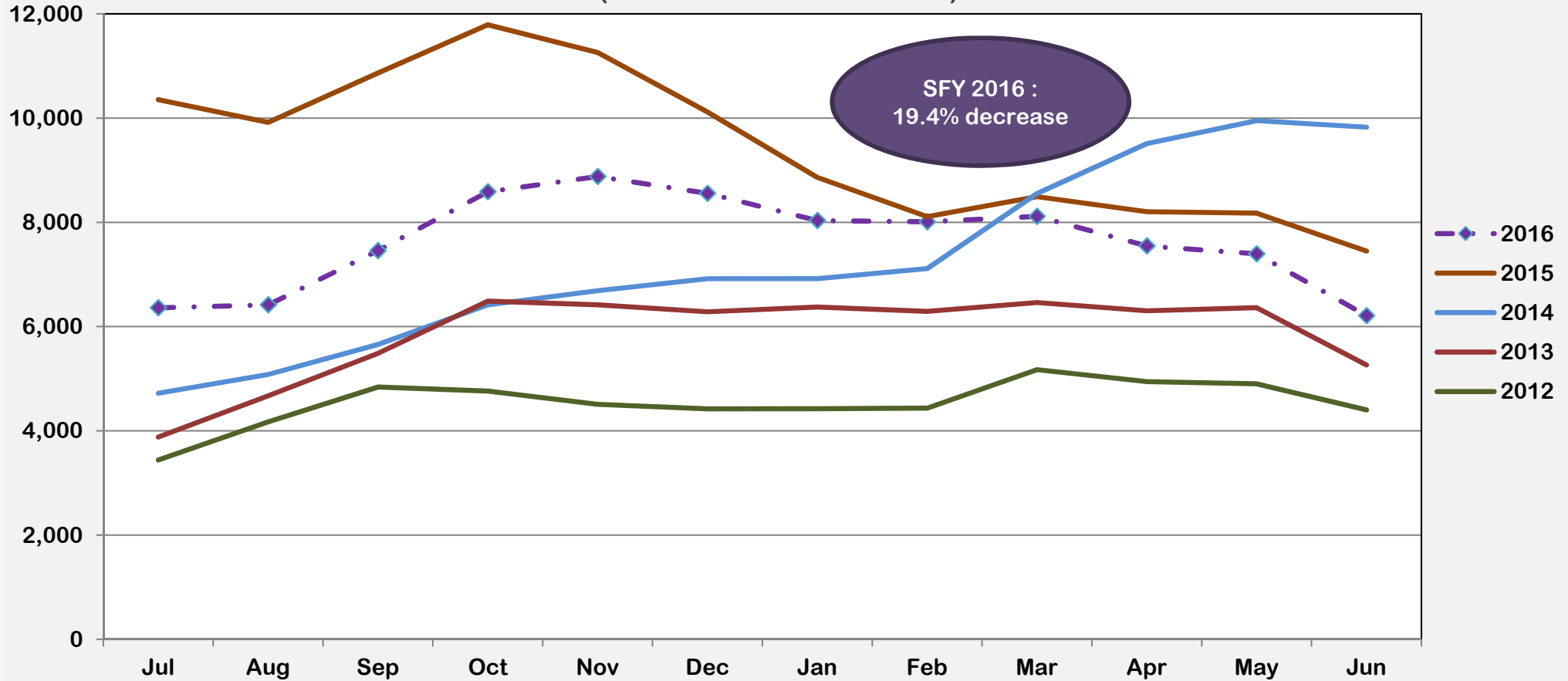

State FY	Jul	Aug	Sep	Oct	Nov	Dec	Jan	Feb	Mar	Apr	May	Jun	Average	% Increase
2016	6,363	6,419	7,460	8,588	8,881	8,558	8,036	8,013	8,118	7,549	7,398	6,211	7,633	-19.4%
2015	10,354	9,919	10,866	11,791	11,259	10,117	8,862	8,111	8,494	8,206	8,176	7,450	9,467	30.0%
2014	4,723	5,083	5,658	6,418	6,690	6,919	6,919	7,113	8,552	9,511	9,951	9,826	7,280	24.3%
2013	3,883	4,674	5,487	6,488	6,417	6,284	6,374	6,292	6,463	6,304	6,364	5,265	5,858	29.1%
2012	3,443	4,173	4,842	4,764	4,510	4,423	4,425	4,437	5,174	4,945	4,903	4,402	4,537	-14.7%





## Outcome IB: Child Protective Services Cases Family Preservation Cases Only (State Fiscal Year 2016)

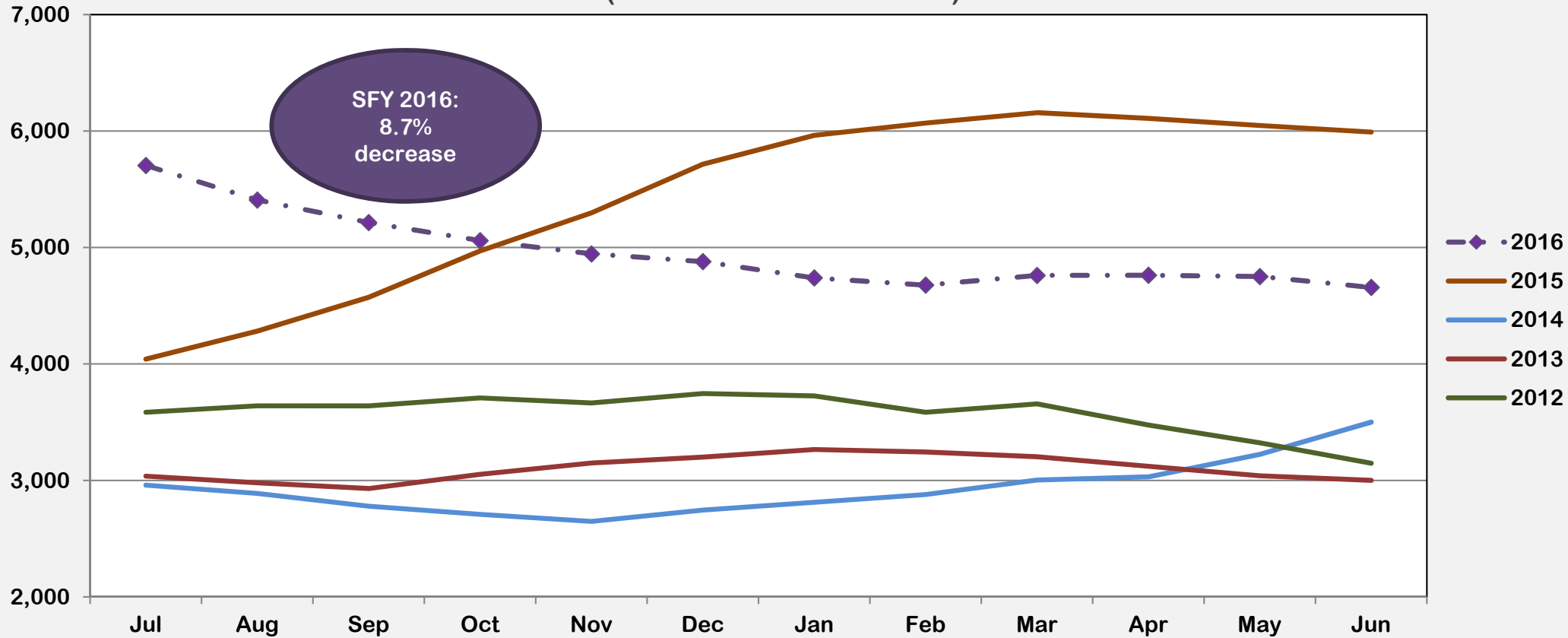

State FY	Jul	Aug	Sep	Oct	Nov	Dec	Jan	Feb	Mar	Apr	May	Jun	Average	% Increase
2016	5,705	5,409	5,215	5,060	4,946	4,880	4,740	4,678	4,761	4,763	4,752	4,658	4,964	-8.7%
2015	4,042	4,282	4,573	4,971	5,298	5,716	5,963	6,069	6,158	6,109	6,048	5,992	5,435	85.4%
2014	2,960	2,889	2,779	2,709	2,649	2,746	2,813	2,879	3,004	3,031	3,224	3,501	2,932	-5.5%
2013	3,037	2,980	2,931	3,053	3,150	3,200	3,266	3,244	3,203	3,122	3,040	3,001	3,102	-13.2%
2012	3,586	3,641	3,640	3,709	3,665	3,747	3,726	3,586	3,658	3,476	3,323	3,148	3,575	-5.6%



## Outcome IC: Child Protective Services Cases Investigation Cases Only (State Fiscal Year 2016)

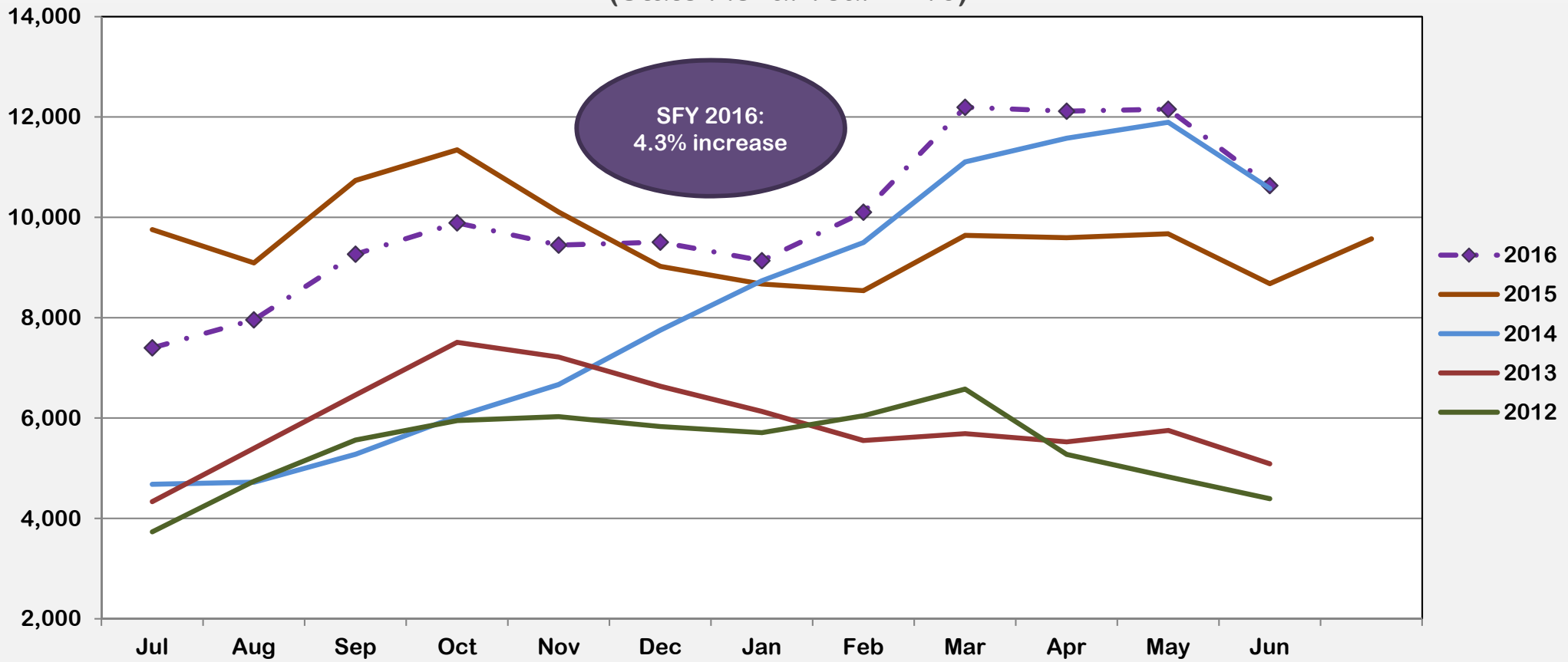

State FY	Jul	Aug	Sep	Oct	Nov	Dec	Jan	Feb	Mar	Apr	May	Jun	Average	% Increase
2016	7,402	7,960	9,268	9,893	9,450	9,508	9,140	10,104	12,196	12,119	12,157	10,636	9,927	4.3%
2015	9,755	9,093	10,736	11,345	10,106	9,023	8,671	8,540	9,640	9,595	9,671	8,679	9,571	16.6%
2014	4,680	4,721	5,278	6,035	6,669	7,751	8,738	9,499	11,106	11,578	11,896	10,578	8,211	38.2%
2013	4,336	5,396	6,460	7,509	7,216	6,635	6,133	5,552	5,689	5,525	5,753	5,089	5,941	10.2%
2012	3,732	4,742	5,563	5,949	6,027	5,832	5,709	6,047	6,579	5,276	4,829	4,394	5,390	45.7%



## Outcome II: Recurrence of Substantiated Child Maltreatment (June 2015 – June 2016)

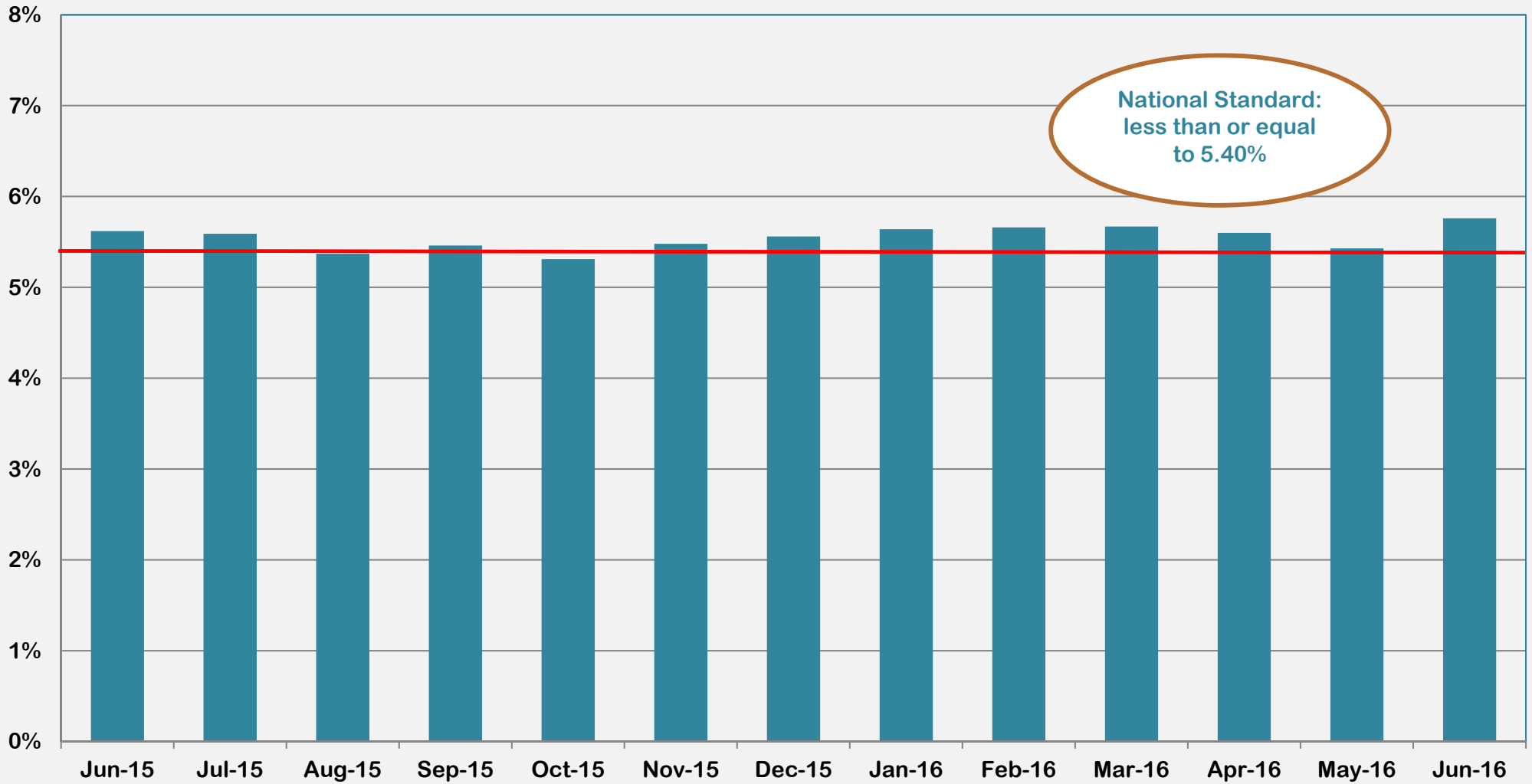

Jun-15	Jul-15	Aug-15	Sep-15	Oct-15	Nov-15	Dec-15	Jan-16	Feb-16	Mar-16	Apr-16	May-16	Jun-16
5.62%	5.59%	5.37%	5.46%	5.31%	5.48%	5.56%	5.64%	5.66%	5.67%	5.60%	5.43%	5.76%



## Outcome III: Disposition of Child Abuse and Neglect Reports

■ Unsubstantiated Investigations   
 ■ Substantiated Investigations   
 — Family Support   
 - - - Investigations   
 — Screenouts

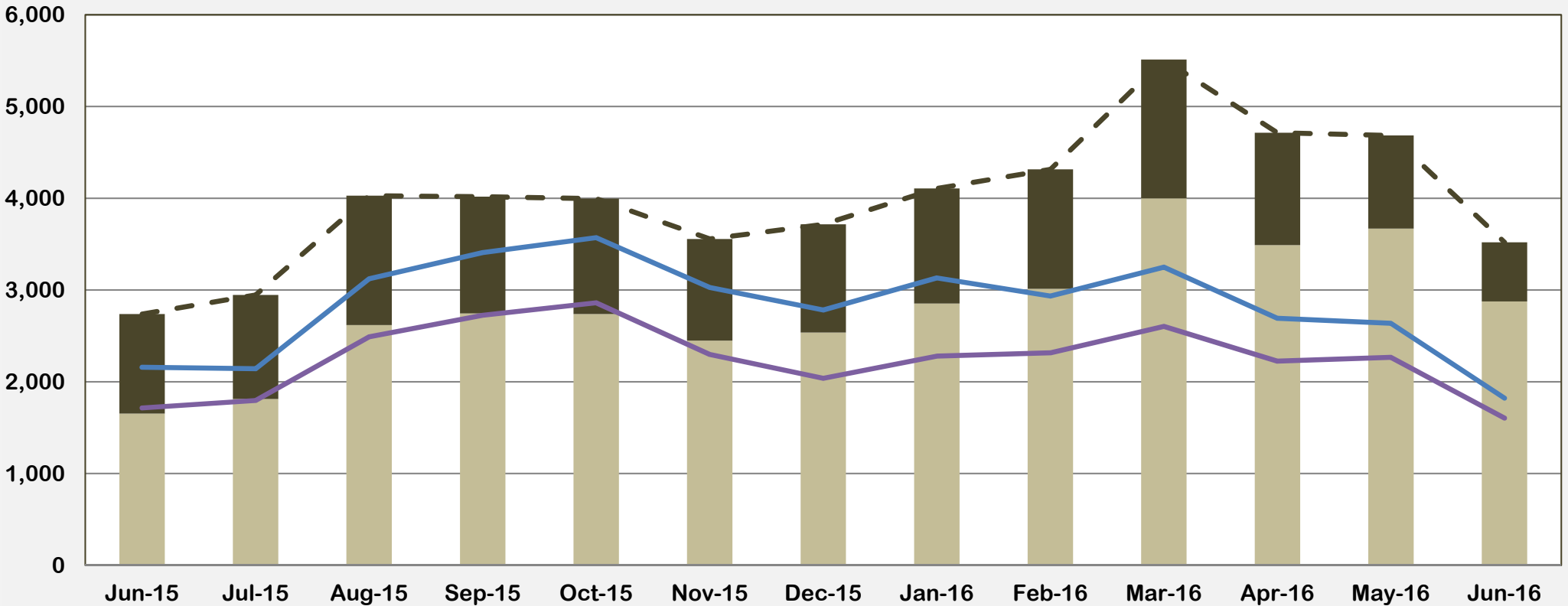

	Jun-15	Jul-15	Aug-15	Sep-15	Oct-15	Nov-15	Dec-15	Jan-16	Feb-16	Mar-16	Apr-16	May-16	Jun-16
Family Support	2,158	2,142	3,123	3,408	3,571	3,029	2,783	3,132	2,935	3,250	2,692	2,637	1,822
Screenouts	1,716	1,797	2,491	2,726	2,862	2,299	2,038	2,280	2,316	2,604	2,225	2,266	1,605
Investigations	2,739	2,947	4,029	4,018	3,997	3,557	3,717	4,108	4,316	5,512	4,715	4,685	3,521
Substantiated Investigations	1,085	1,134	1,410	1,272	1,258	1,108	1,179	1,254	1,302	1,512	1,225	1,015	645
Unsubstantiated Investigations	1,654	1,813	2,619	2,746	2,739	2,449	2,538	2,854	3,014	4,000	3,490	3,670	2,876



## Outcome IV: Subsequent Case-Types of Investigations (June 2015 – June 2016)

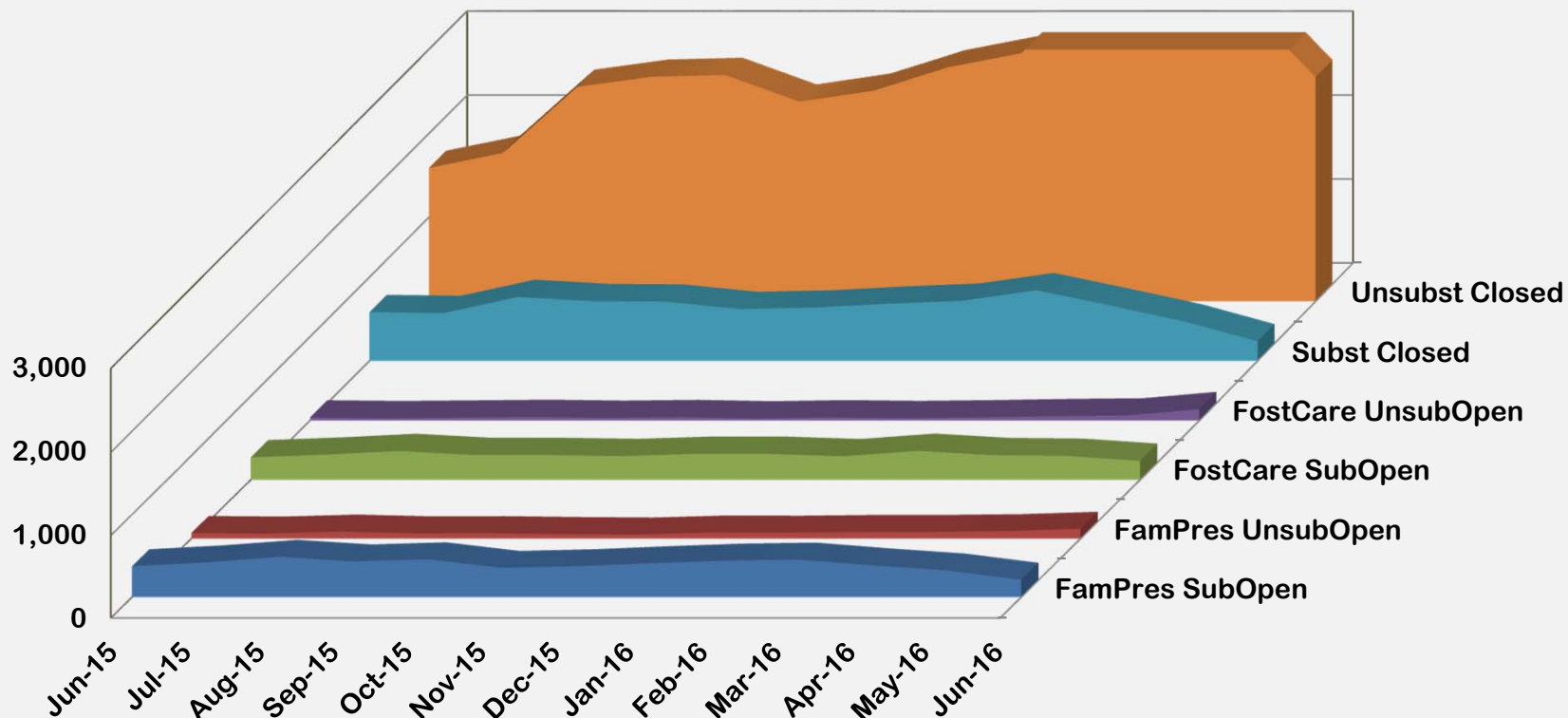

	Jun-15	Jul-15	Aug-15	Sep-15	Oct-15	Nov-15	Dec-15	Jan-16	Feb-16	Mar-16	Apr-16	May-16	Jun-16
<b>FamPres SubOpen</b>	374	421	488	432	458	354	374	410	442	454	384	323	210
<b>FamPres UnsubOpen</b>	67	60	84	63	65	54	48	73	70	80	80	90	118
<b>FostCare SubOpen</b>	271	303	346	299	298	286	313	312	284	348	297	289	229
<b>FostCare UnsubOpen</b>	35	27	34	42	31	40	24	37	28	37	51	59	135
<b>Subst Closed</b>	582	570	762	712	706	618	636	682	717	842	660	469	234
<b>Unsubst Closed</b>	1,589	1,769	2,555	2,676	2,697	2,379	2,510	2,787	2,958	3,916	3,406	3,566	2,671



## Outcome V: Number of Children in Placement Services (State Fiscal Year 2017 To Date)

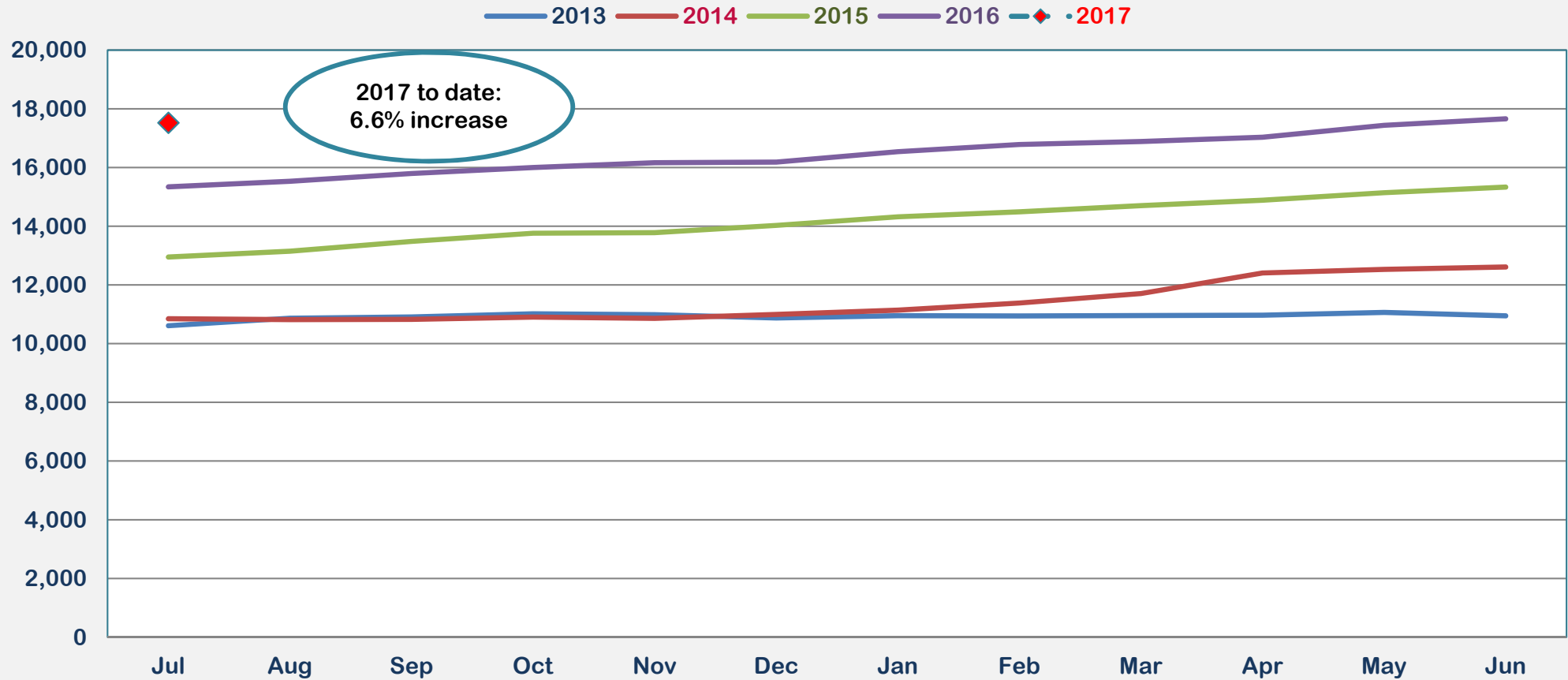

State FY	Jul	Aug	Sep	Oct	Nov	Dec	Jan	Feb	Mar	Apr	May	Jun	Average	% Increase
<b>2017</b>	<b>17,527</b>												<b>17,527</b>	<b>6.6%</b>
2016	15,340	15,530	15,798	16,000	16,160	16,184	16,542	16,784	16,886	17,030	17,438	17,657	16,446	16.1%
2015	12,952	13,147	13,484	13,763	13,779	14,028	14,320	14,489	14,699	14,883	15,142	15,334	14,168	24.1%
2014	10,847	10,817	10,828	10,903	10,861	10,992	11,139	11,384	11,707	12,410	12,527	12,611	11,419	4.5%
2013	10,610	10,871	10,907	11,016	10,984	10,875	10,951	10,944	10,955	10,966	11,063	10,948	10,924	0.8%



## Outcome VI: Children in DFCS Custody Under the Age of 18 (July 2015 – July 2016)

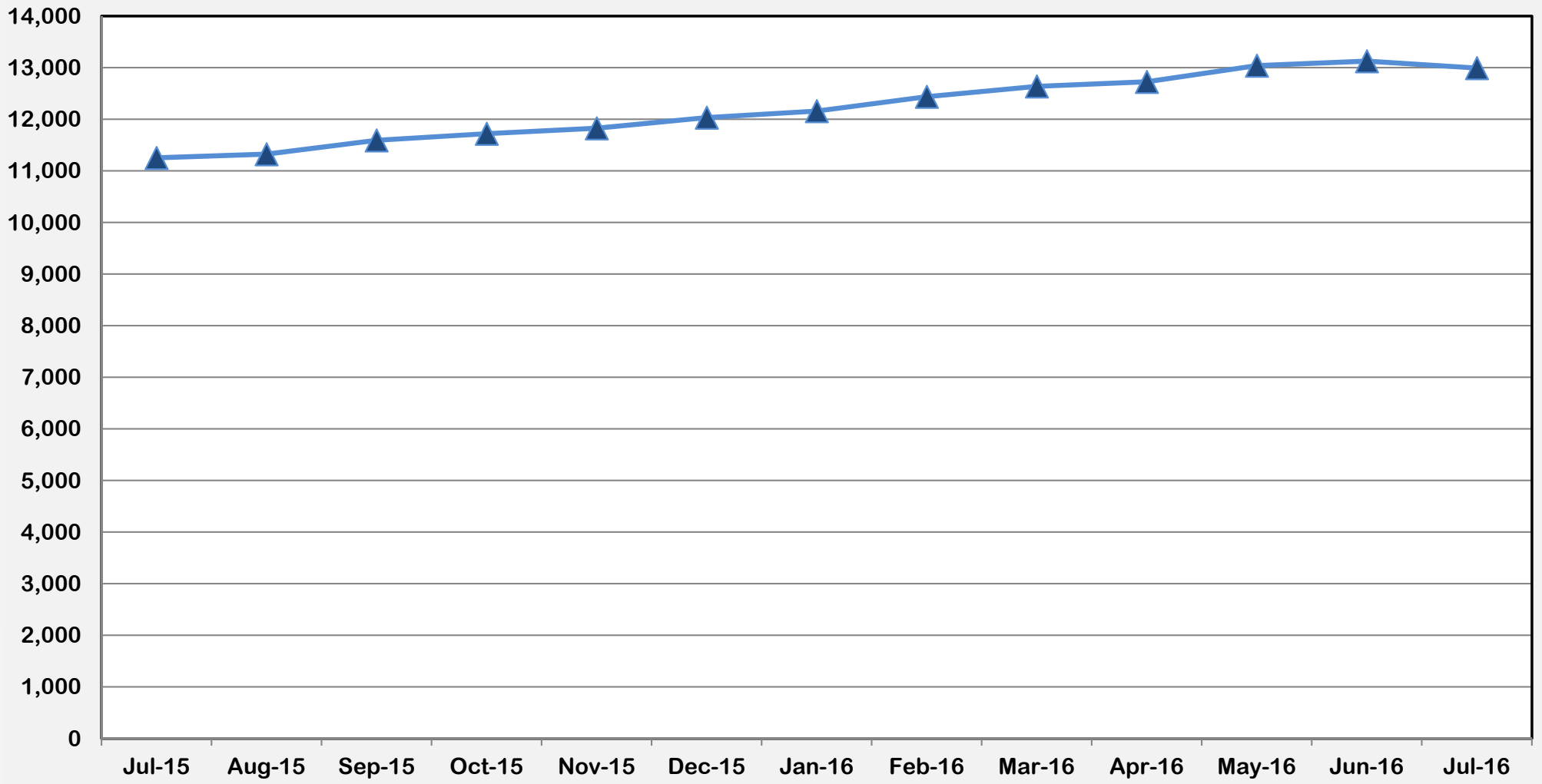

Jul-15	Aug-15	Sep-15	Oct-15	Nov-15	Dec-15	Jan-16	Feb-16	Mar-16	Apr-16	May-16	Jun-16	Jul-16
11,252	11,324	11,593	11,721	11,827	12,034	12,160	12,439	12,638	12,727	13,040	13,125	12,992



## Outcome VI-A: Children in DFCS Custody Under the Age of 18 - (Regional) (July 2015 – July 2016)

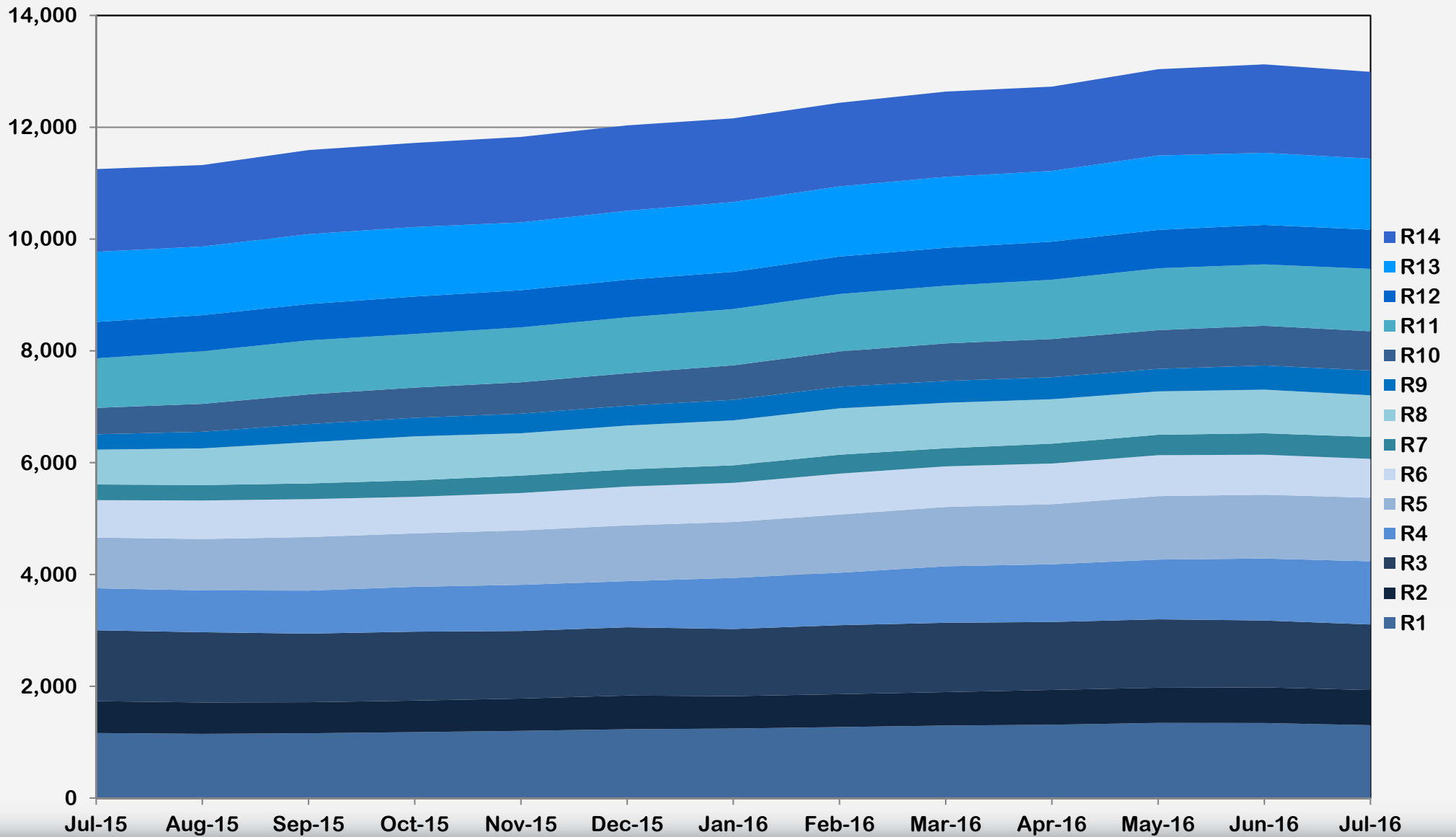



## Outcome VII: Comparison of Foster Care Entries and Exits (July 2015 – July 2016)

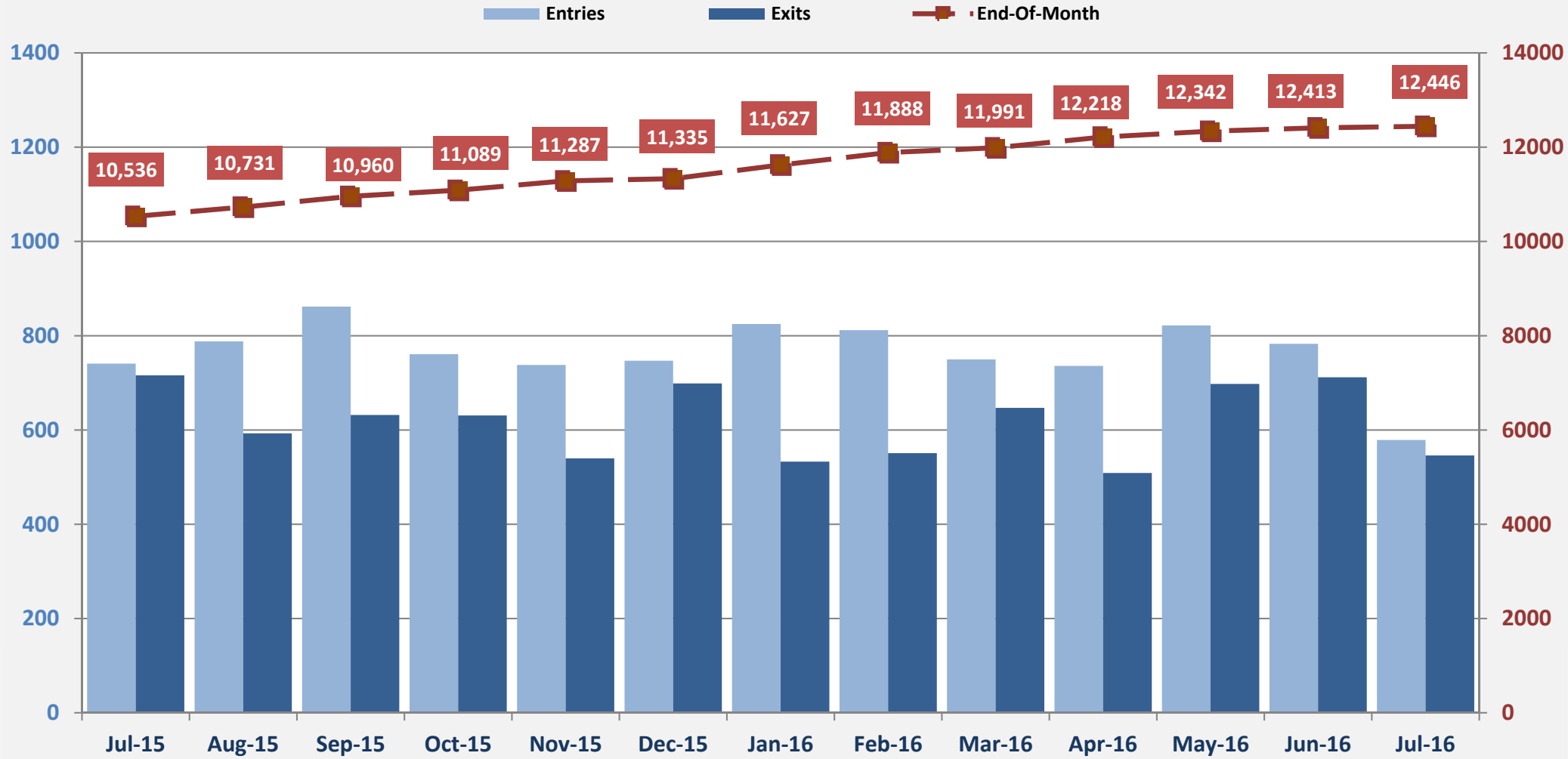

Jul-15	Aug-15	Sep-15	Oct-15	Nov-15	Dec-15	Jan-16	Feb-16	Mar-16	Apr-16	May-16	Jun-16	Jul-16
741	788	862	761	738	747	825	812	750	736	822	783	579
716	593	632	631	540	699	533	551	647	509	698	712	546



## Outcome VII: Foster Care Re-Entries (July 2015 – July 2016)

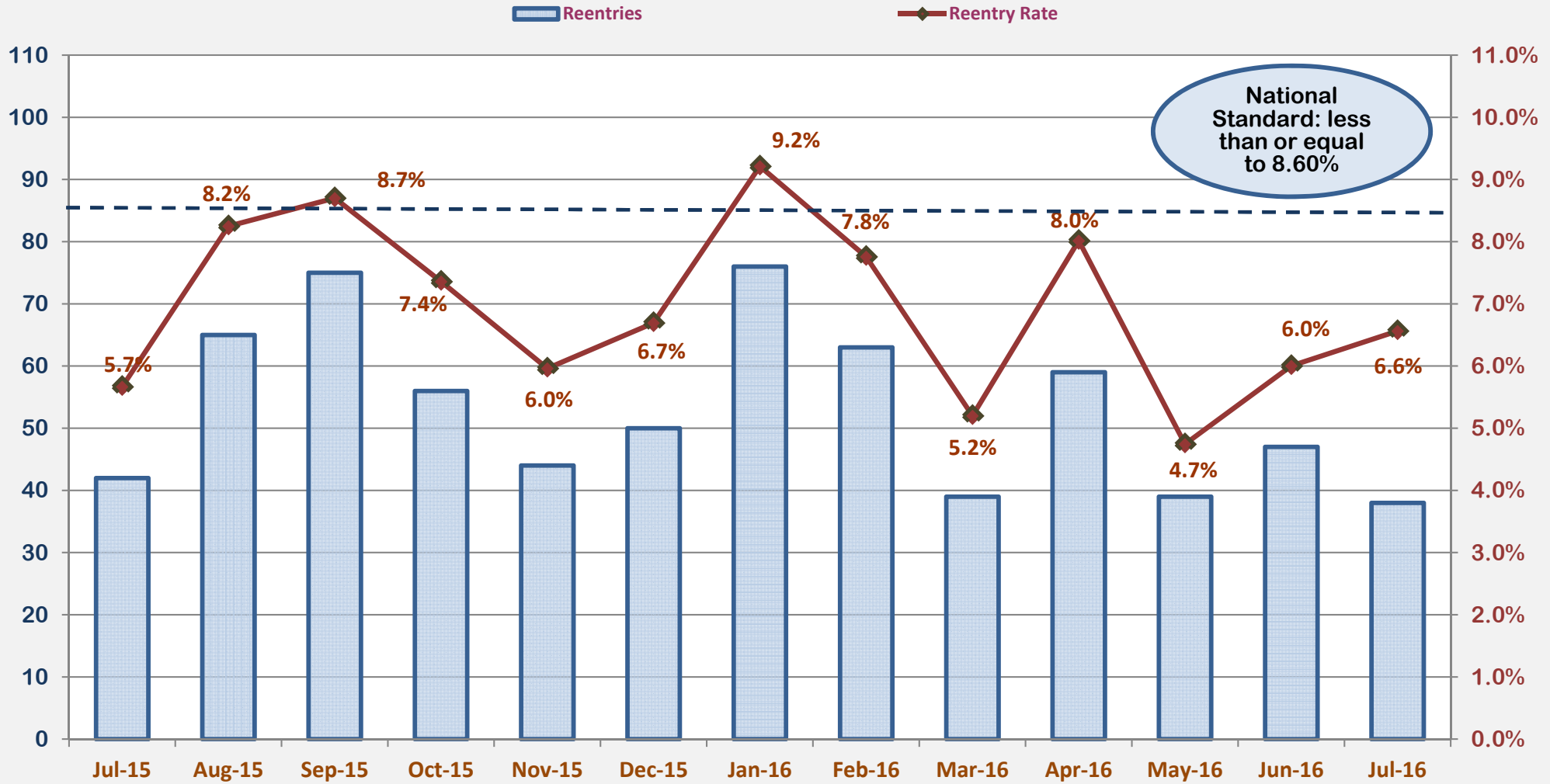

Jul-15	Aug-15	Sep-15	Oct-15	Nov-15	Dec-15	Jan-16	Feb-16	Mar-16	Apr-16	May-16	Jun-16	Jul-16
42	65	75	56	44	50	76	63	39	59	39	47	38
5.7%	8.2%	8.7%	7.4%	6.0%	6.7%	9.2%	7.8%	5.2%	8.0%	4.7%	6.0%	6.6%



## Outcome VIII: Foster Care Length of Stay (July 2015 – July 2016)

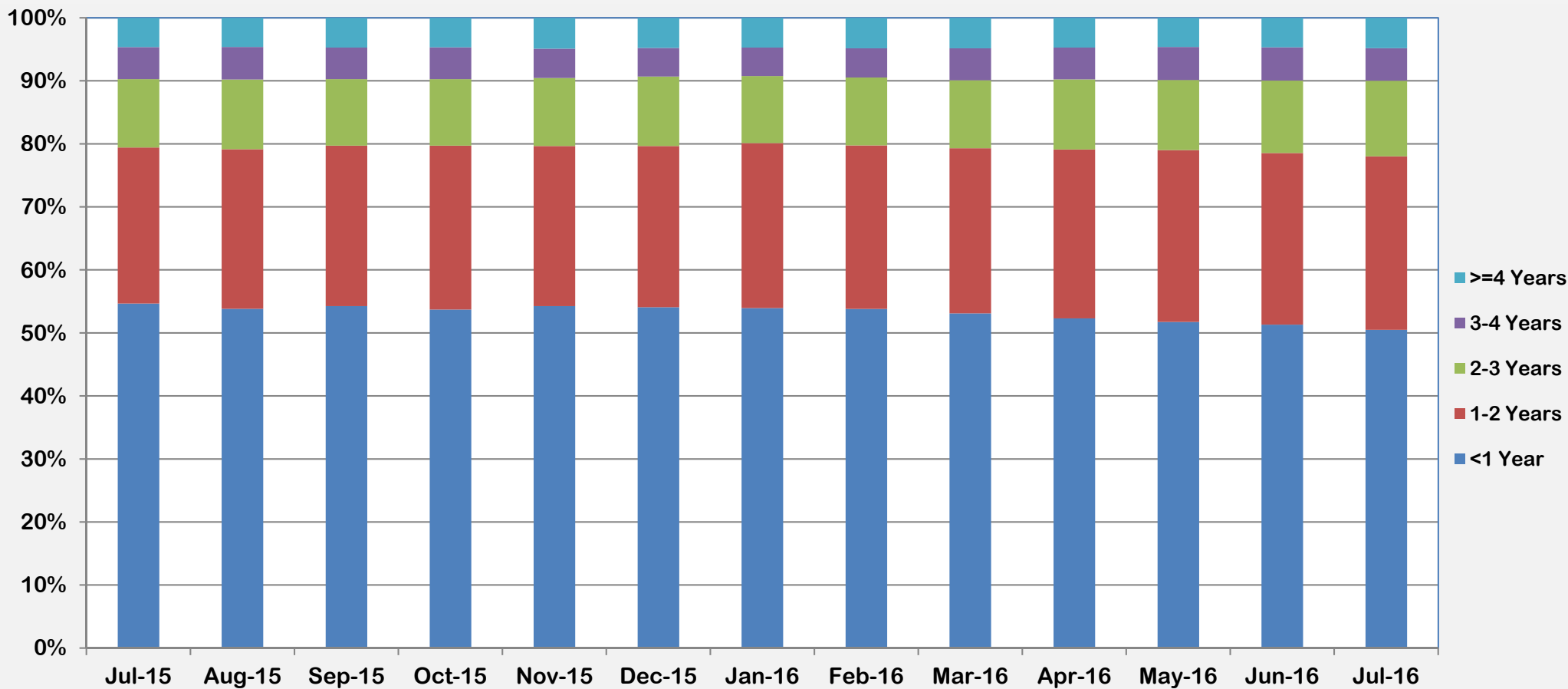

	Jul-15	Aug-15	Sep-15	Oct-15	Nov-15	Dec-15	Jan-16	Feb-16	Mar-16	Apr-16	May-16	Jun-16	Jul-16
>=4 Years	4.6%	4.6%	4.7%	4.7%	4.9%	4.8%	4.7%	4.8%	4.8%	4.7%	4.6%	4.7%	4.8%
3 - <4 Years	5.1%	5.2%	5.0%	5.0%	4.7%	4.5%	4.5%	4.6%	5.1%	5.1%	5.3%	5.3%	5.1%
2 - <3 Years	10.9%	11.1%	10.6%	10.6%	10.8%	11.0%	10.6%	10.8%	10.8%	11.1%	11.1%	11.5%	12.0%
1 - <2 Years	24.8%	25.3%	25.4%	26.0%	25.4%	25.6%	26.2%	25.9%	26.2%	26.8%	27.3%	27.2%	27.5%
<1 Year	54.7%	53.8%	54.3%	53.7%	54.3%	54.1%	53.9%	53.8%	53.1%	52.3%	51.8%	51.3%	50.5%



## Outcome IX: Length of Time to Reunification (July 2015 – July 2016)

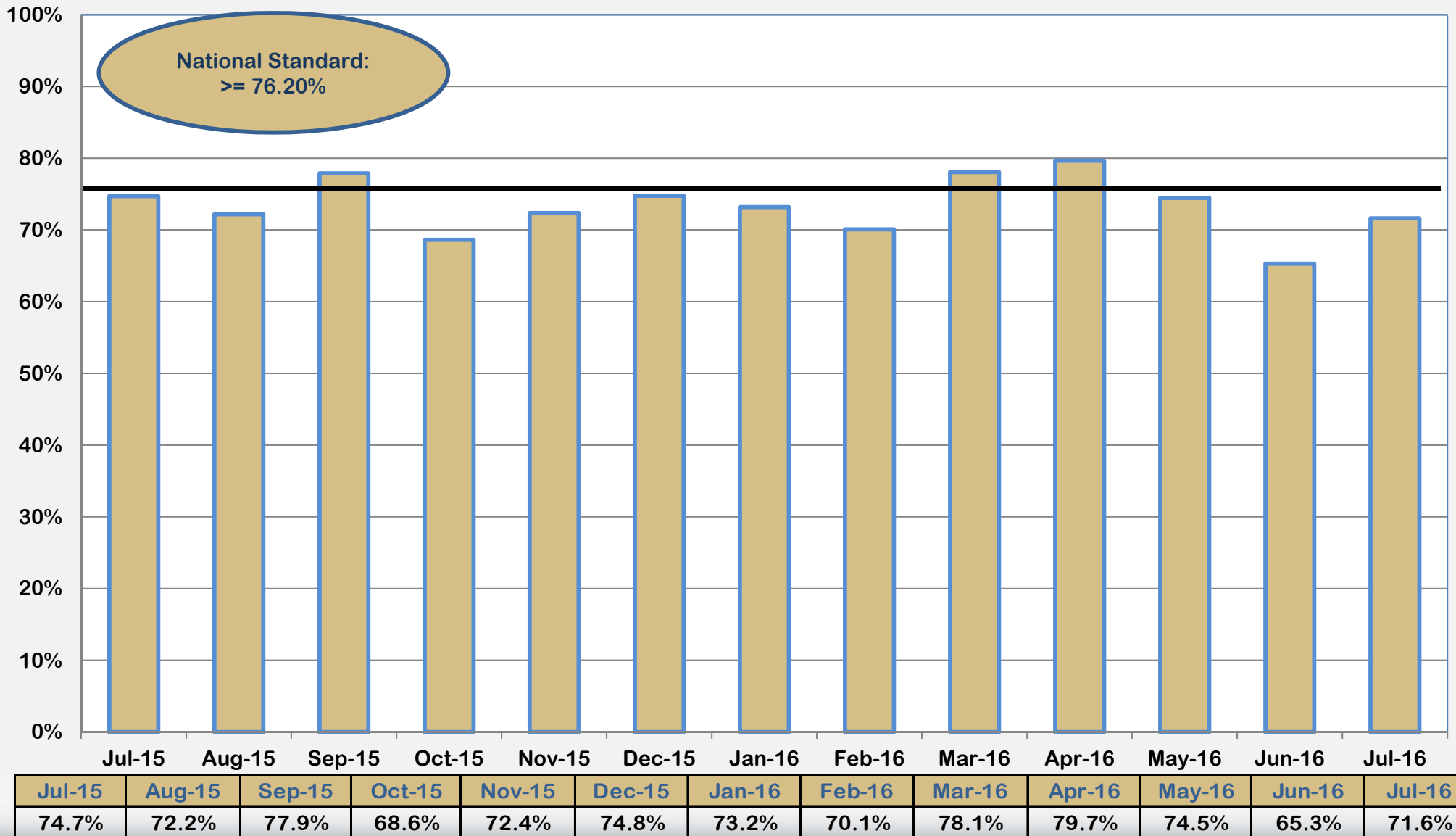

## Outcome X: Percent of Children Placed with Relatives (July 2015 – July 2016)

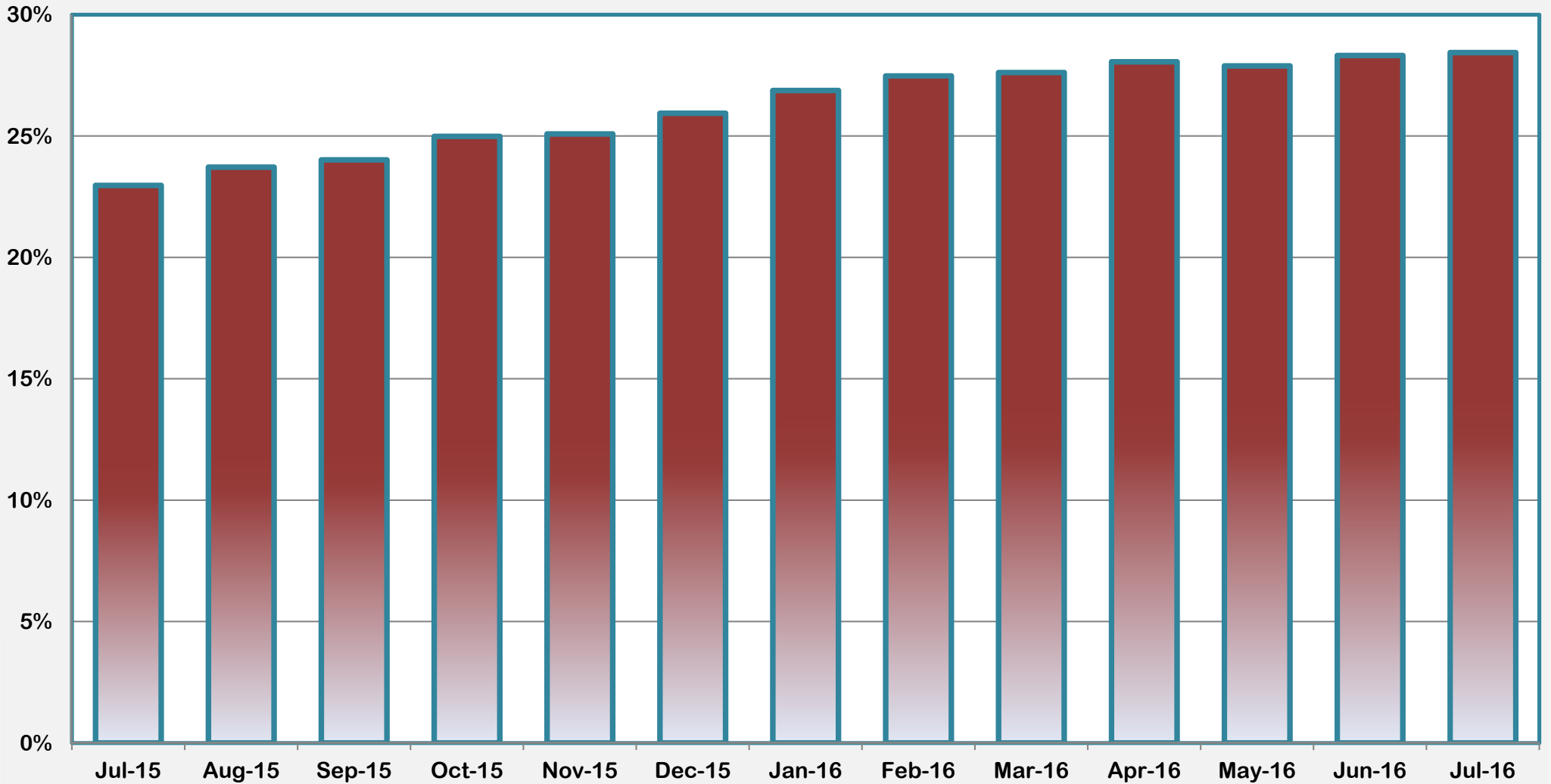

Jul-15	Aug-15	Sep-15	Oct-15	Nov-15	Dec-15	Jan-16	Feb-16	Mar-16	Apr-16	May-16	Jun-16	Jul-16
23.0%	23.7%	24.0%	25.0%	25.1%	25.9%	26.9%	27.5%	27.6%	28.1%	27.9%	28.3%	28.4%



## Outcome XI: Extended Youth Services (July 2015 – July 2016)

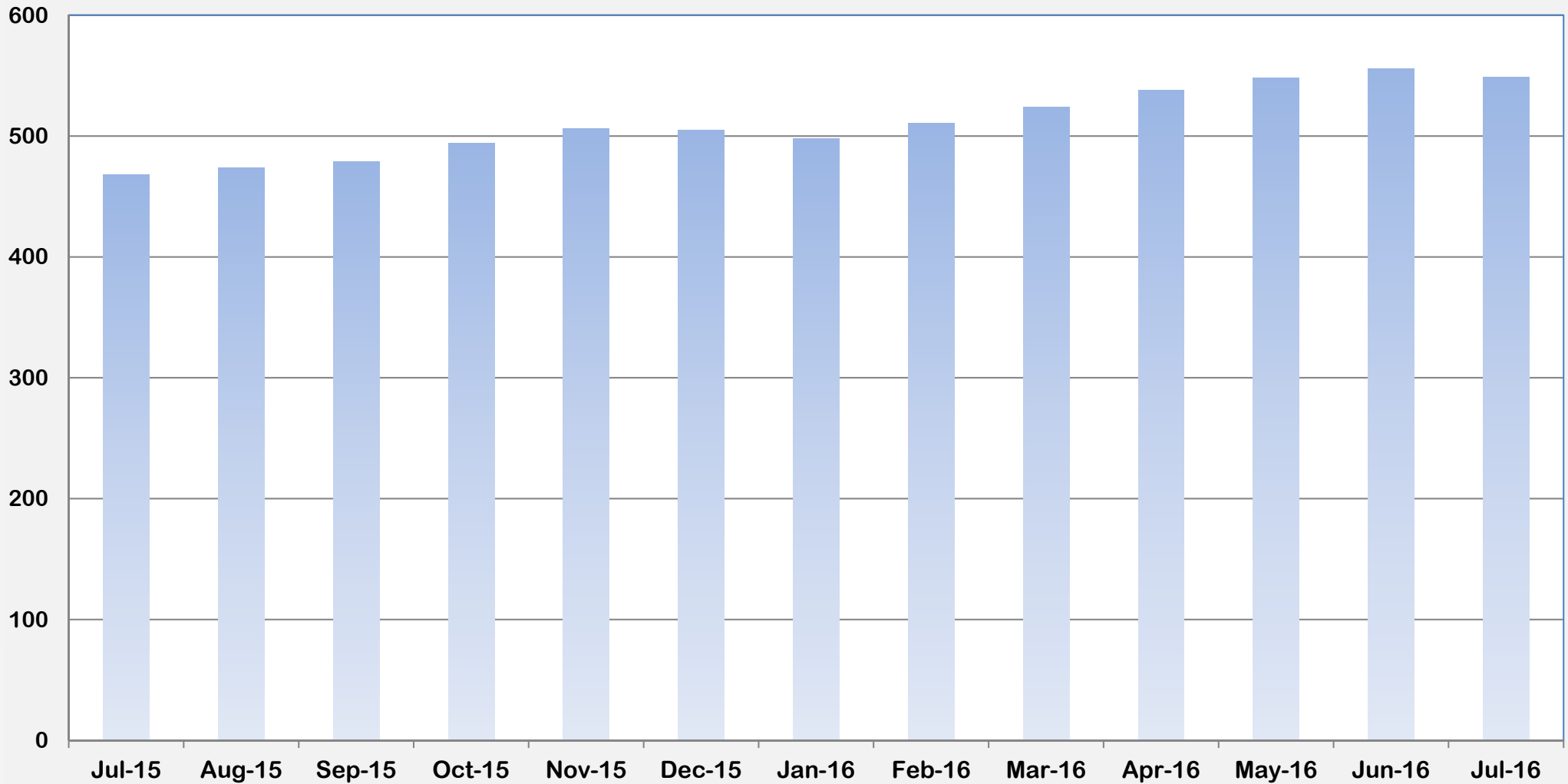

Jul-15	Aug-15	Sep-15	Oct-15	Nov-15	Dec-15	Jan-16	Feb-16	Mar-16	Apr-16	May-16	Jun-16	Jul-16
468	474	479	494	506	505	498	511	524	538	548	556	549



## Outcome XII: Number of Finalized Adoptions (July 2015 – July 2016)

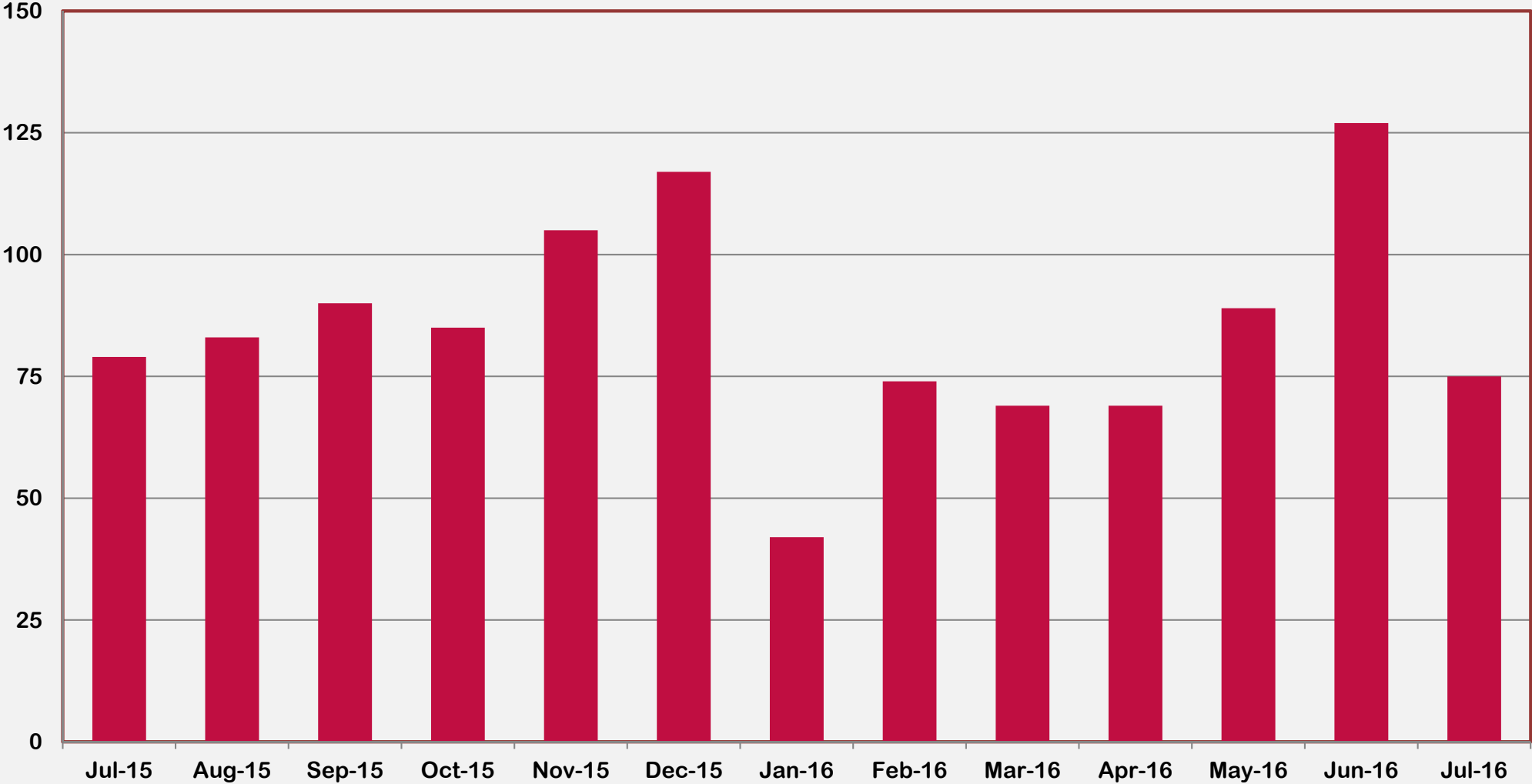

Jul-15	Aug-15	Sep-15	Oct-15	Nov-15	Dec-15	Jan-16	Feb-16	Mar-16	Apr-16	May-16	Jun-16	Jul-16
79	83	90	85	105	117	42	74	69	69	89	127	75



## Outcome XIII: Placement Stability Performance Coefficient (July 2015 - July 2016)

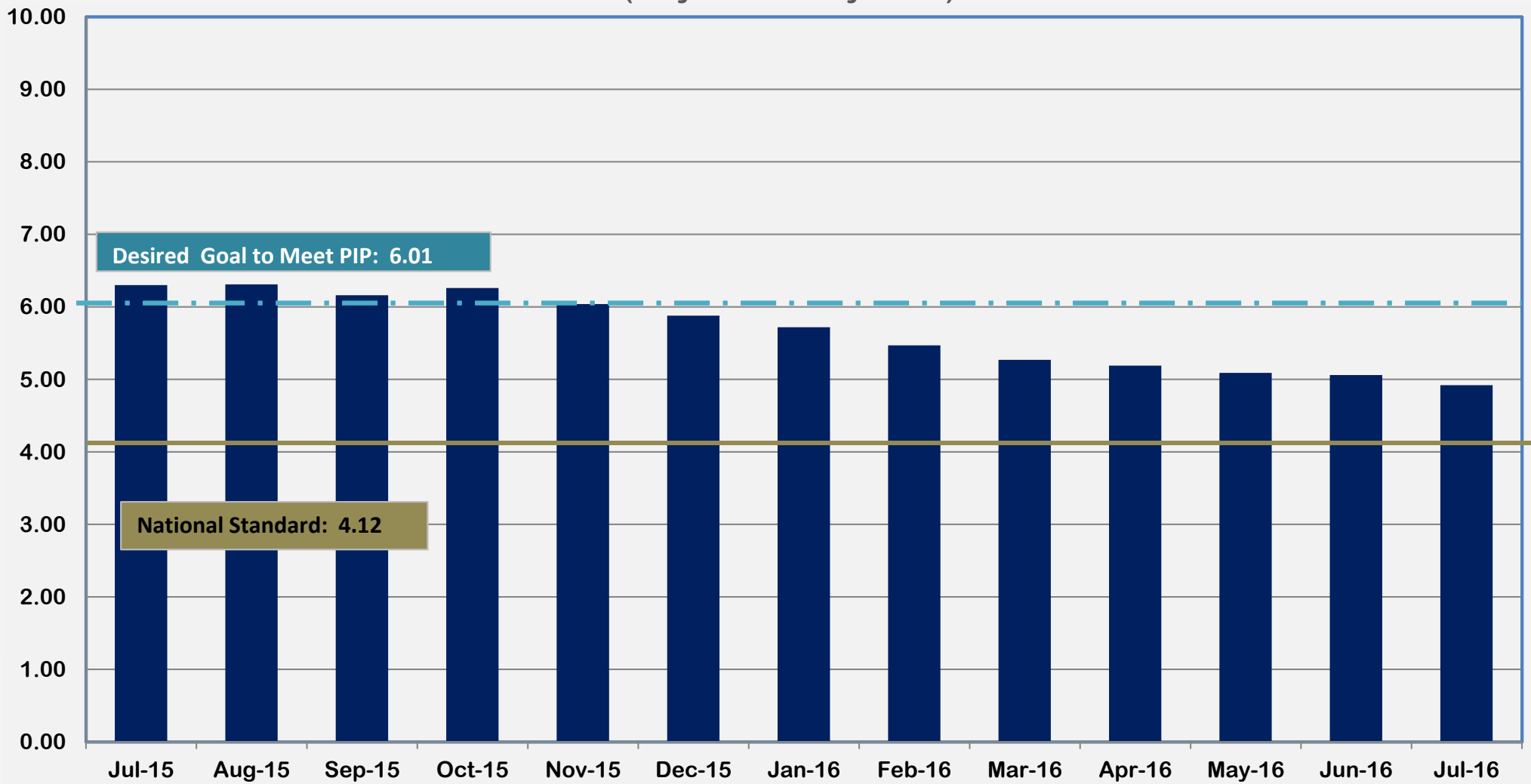

Jul-15	Aug-15	Sep-15	Oct-15	Nov-15	Dec-15	Jan-16	Feb-16	Mar-16	Apr-16	May-16	Jun-16	Jul-16
6.30	6.31	6.16	6.26	6.04	5.88	5.72	5.47	5.27	5.19	5.09	5.06	4.92





# Appendices



## Appendix A

### Outcome IV: Subsequent Case-Type of Investigations by Disposition (June 2015 – June 2016)

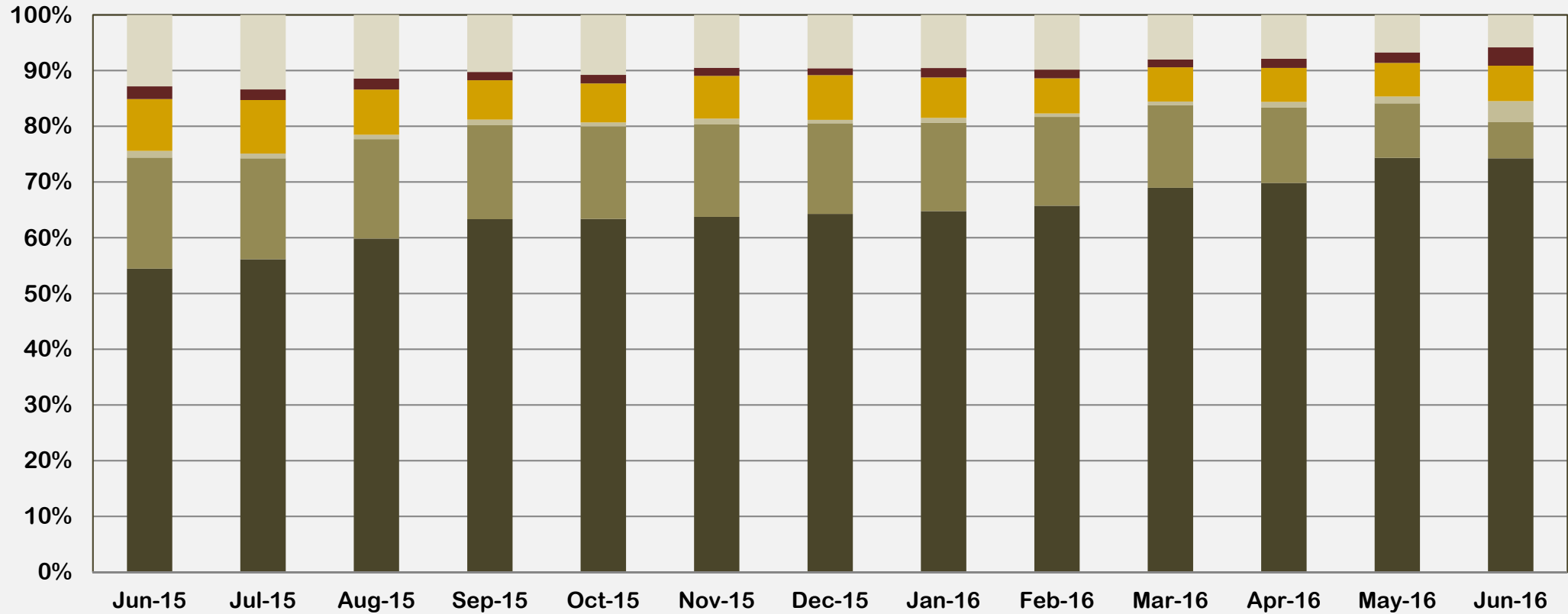

	Jun-15	Jul-15	Aug-15	Sep-15	Oct-15	Nov-15	Dec-15	Jan-16	Feb-16	Mar-16	Apr-16	May-16	Jun-16
Fam. Pres SubOpen	12.8%	13.4%	11.4%	10.2%	10.8%	9.5%	9.6%	9.5%	9.8%	8.0%	7.9%	6.7%	5.8%
FamPres UnsubOpen	2.3%	1.9%	2.0%	1.5%	1.5%	1.4%	1.2%	1.7%	1.6%	1.4%	1.6%	1.9%	3.3%
FostCare SubOpen	9.3%	9.6%	8.1%	7.1%	7.0%	7.7%	8.0%	7.3%	6.3%	6.1%	6.1%	6.0%	6.4%
FostCare UnsubOpen	1.2%	0.9%	0.8%	1.0%	0.7%	1.1%	0.6%	0.9%	0.6%	0.7%	1.0%	1.2%	3.8%
Subst Closed	19.9%	18.1%	17.8%	16.9%	16.6%	16.6%	16.3%	15.9%	15.9%	14.8%	13.5%	9.8%	6.5%
Unsubst Closed	54.5%	56.2%	59.9%	63.4%	63.4%	63.8%	64.3%	64.8%	65.7%	69.0%	69.8%	74.4%	74.3%



## APPENDIX B

### Regional Graphs of Outcome VI

Children in DFCS Custody Under the Age of 18  
(July 2015 – July 2016)



## Outcome VI: Children in DFCS Custody Under the Age of 18 (July 2015 – July 2016)

### Region I

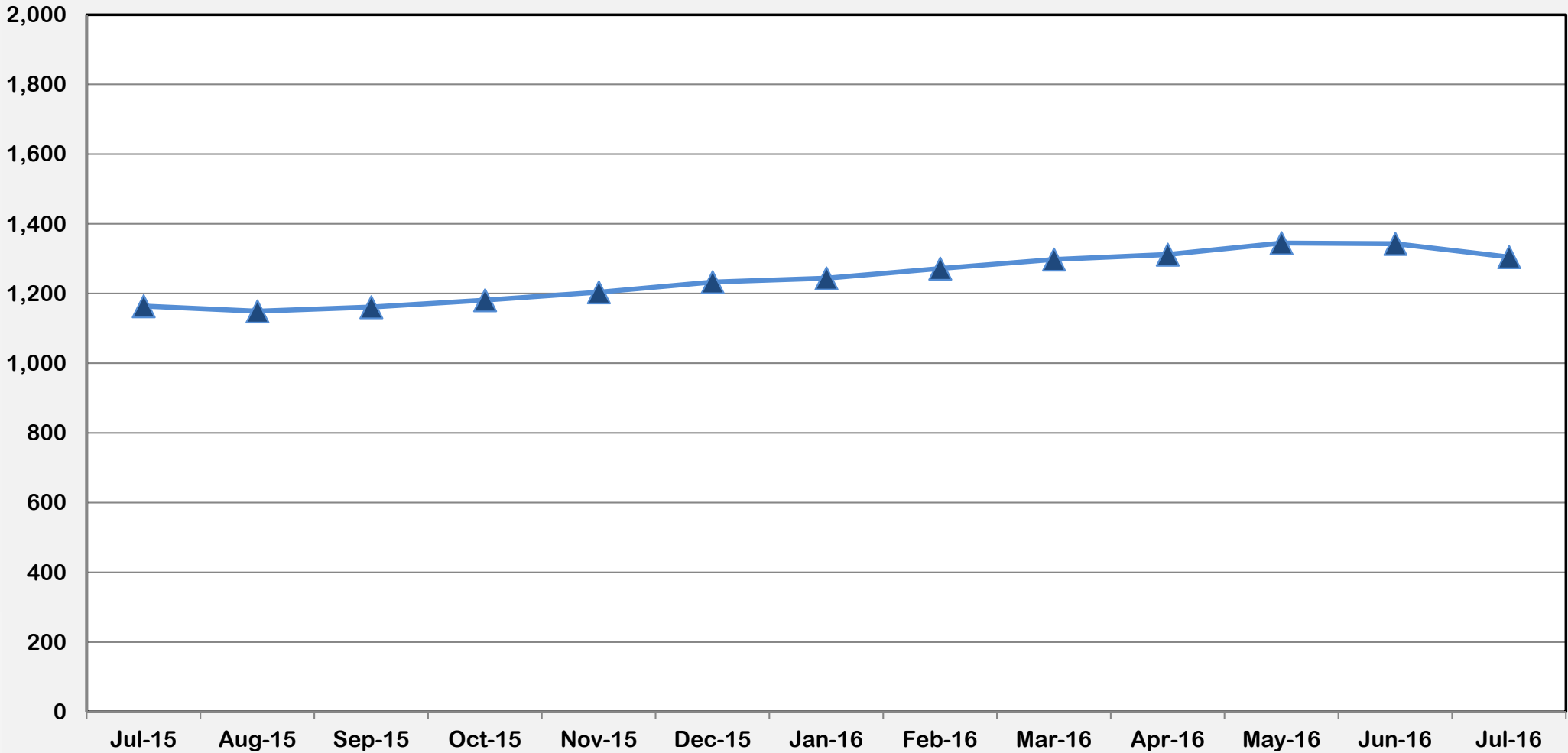

Jul-15	Aug-15	Sep-15	Oct-15	Nov-15	Dec-15	Jan-16	Feb-16	Mar-16	Apr-16	May-16	Jun-16	Jul-16
1,164	1,149	1,161	1,181	1,204	1,233	1,244	1,272	1,298	1,312	1,345	1,343	1,305



## Outcome VI: Children in DFCS Custody Under the Age of 18 (July 2015 – July 2016)

### Region II

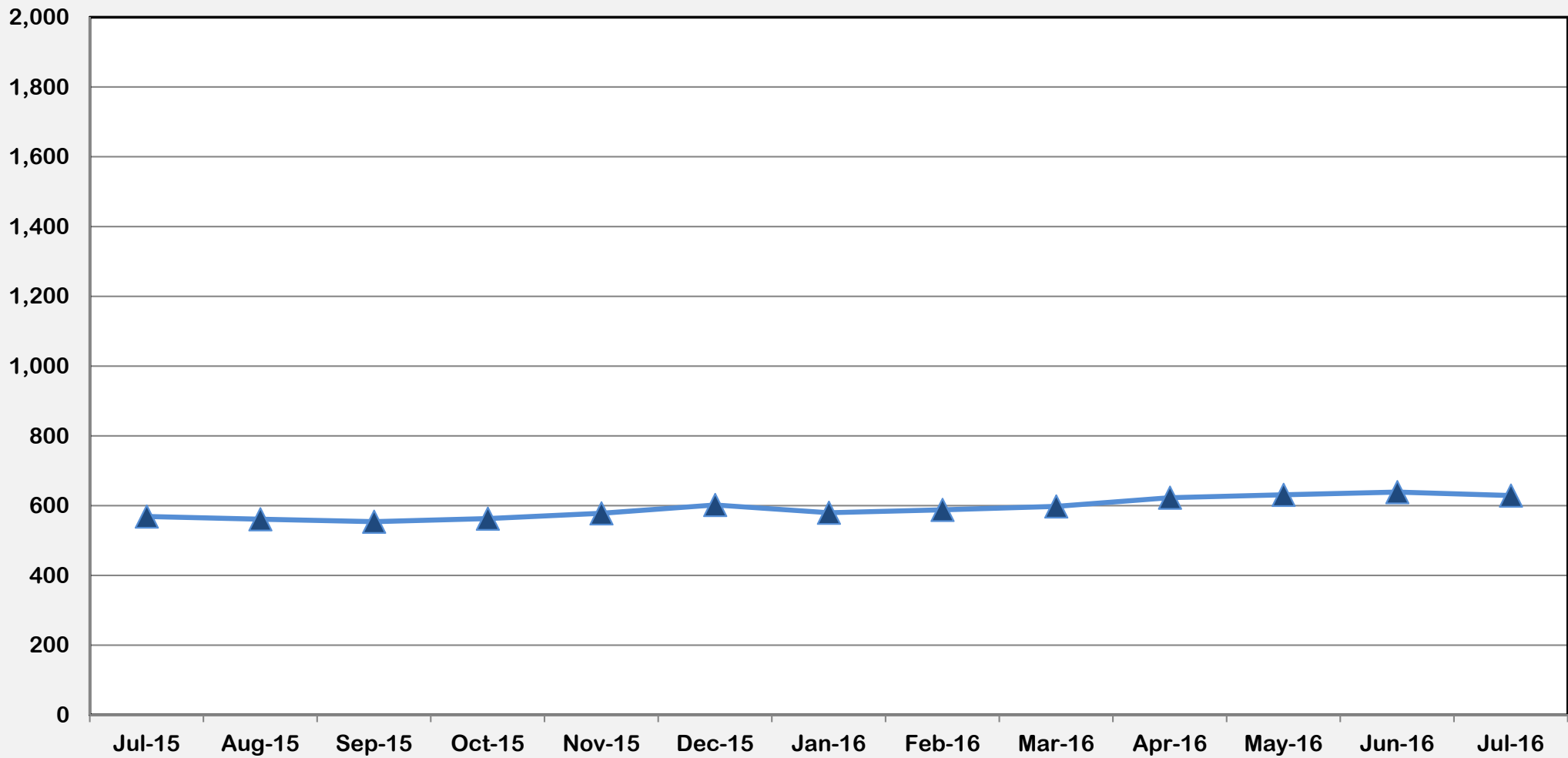

Jul-15	Aug-15	Sep-15	Oct-15	Nov-15	Dec-15	Jan-16	Feb-16	Mar-16	Apr-16	May-16	Jun-16	Jul-16
569	561	554	563	578	602	580	588	598	623	631	639	629



Outcome VI: Children in DFCS Custody Under the Age of 18  
(July 2015 – July 2016)

Region III

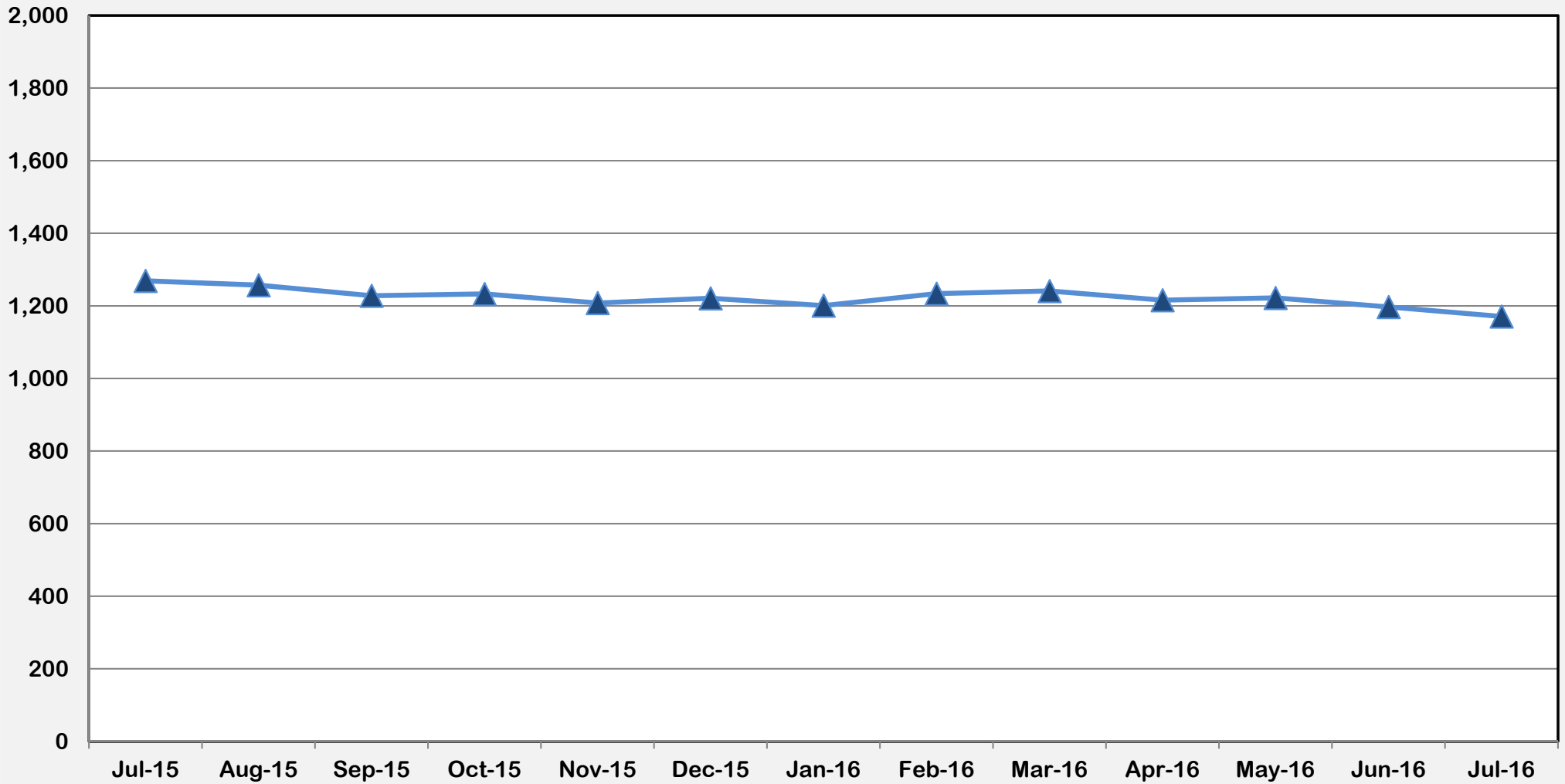

Jul-15	Aug-15	Sep-15	Oct-15	Nov-15	Dec-15	Jan-16	Feb-16	Mar-16	Apr-16	May-16	Jun-16	Jul-16
1,269	1,257	1,228	1,233	1,208	1,221	1,201	1,234	1,241	1,216	1,222	1,197	1,171



Outcome VI: Children in DFCS Custody Under the Age of 18  
(July 2015 – July 2016)

Region IV

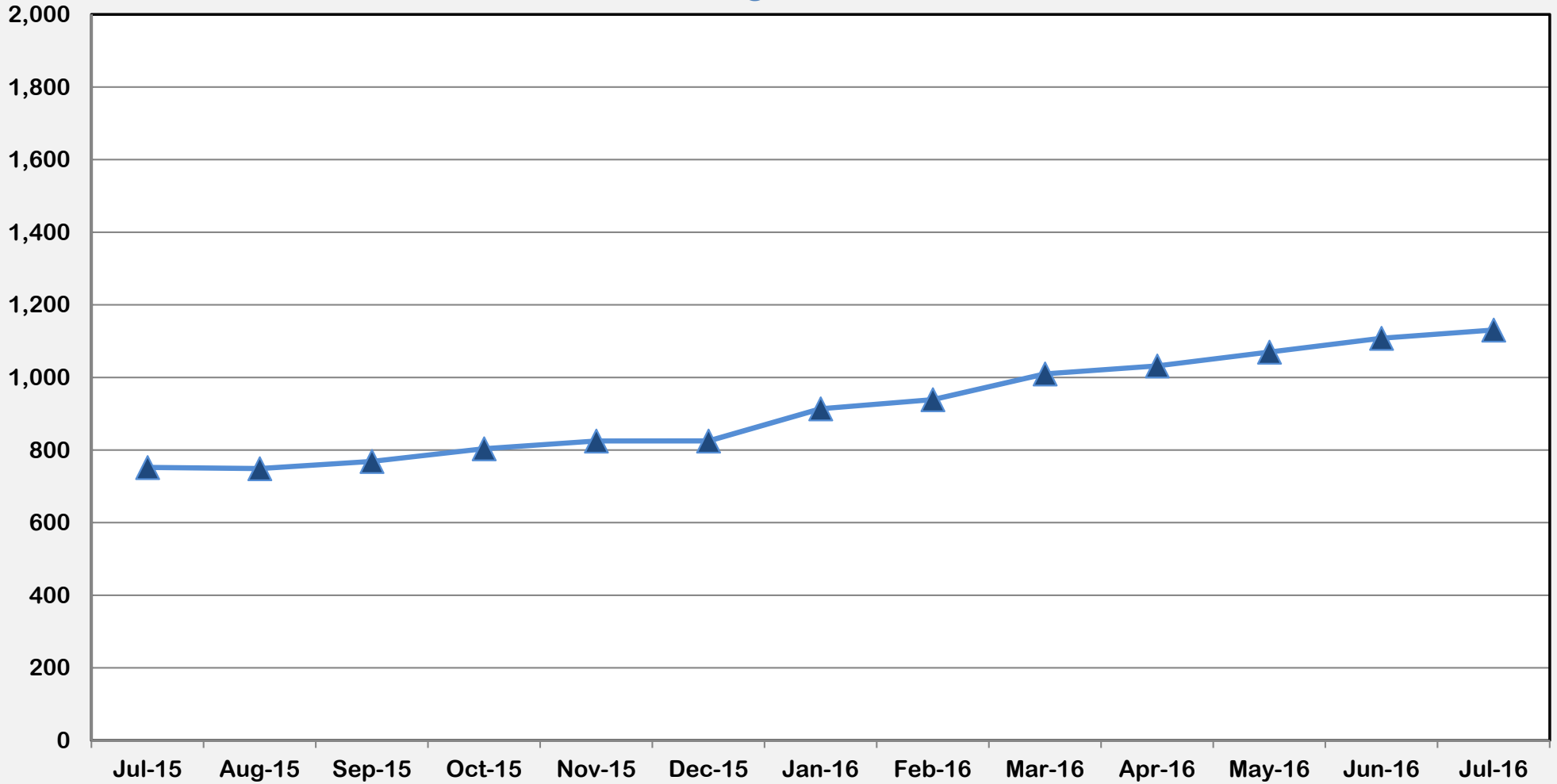

Jul-15	Aug-15	Sep-15	Oct-15	Nov-15	Dec-15	Jan-16	Feb-16	Mar-16	Apr-16	May-16	Jun-16	Jul-16
752	749	769	804	825	825	914	939	1,010	1,032	1,070	1,108	1,131



Outcome VI: Children in DFCS Custody Under the Age of 18  
(July 2015 – July 2016)

Region V

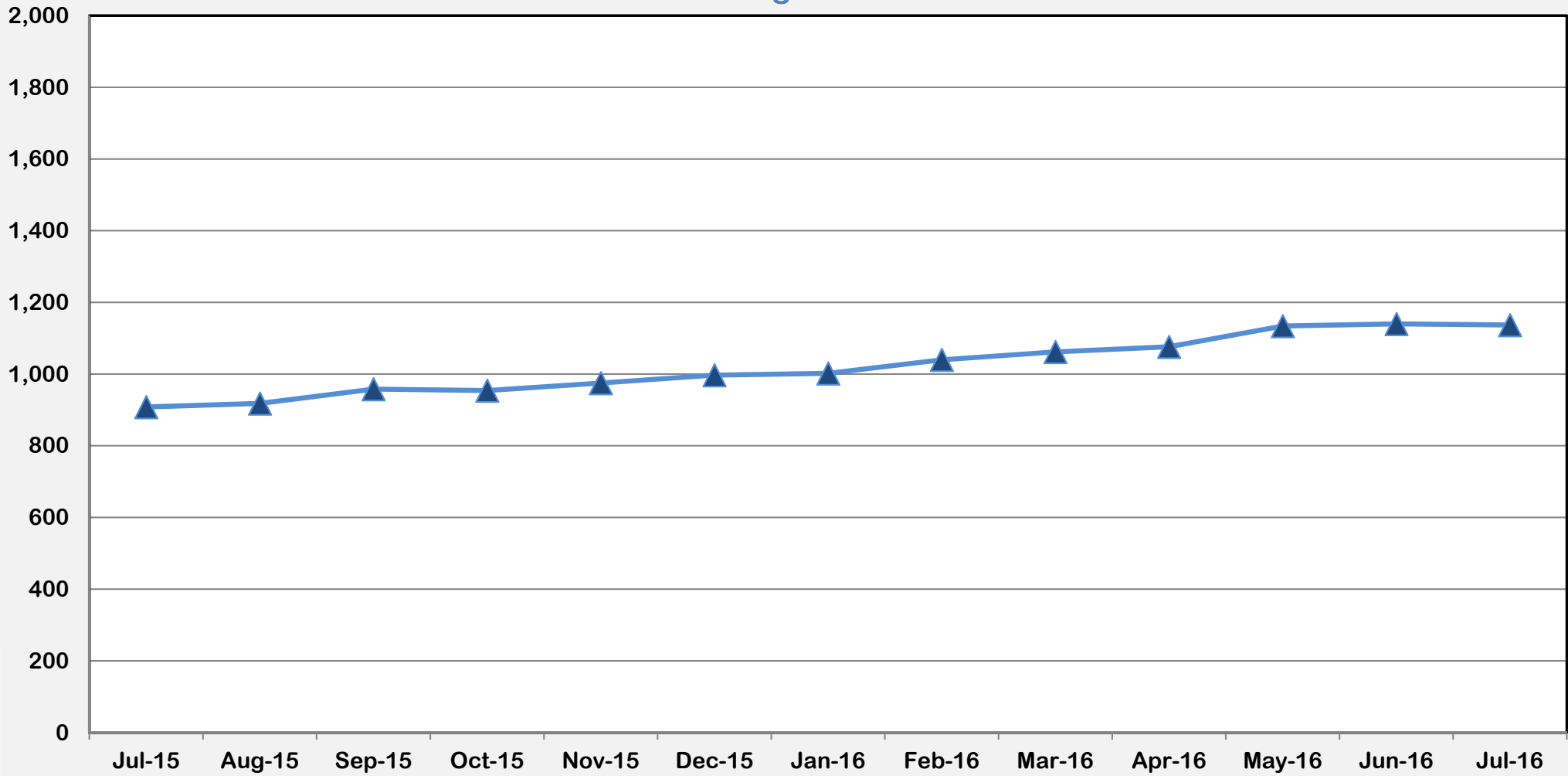

Jul-15	Aug-15	Sep-15	Oct-15	Nov-15	Dec-15	Jan-16	Feb-16	Mar-16	Apr-16	May-16	Jun-16	Jul-16
908	918	958	954	975	997	1,002	1,040	1,062	1,076	1,134	1,140	1,137





## Outcome VI: Children in DFCS Custody Under the Age of 18 (July 2015 – July 2016)

### Region VI

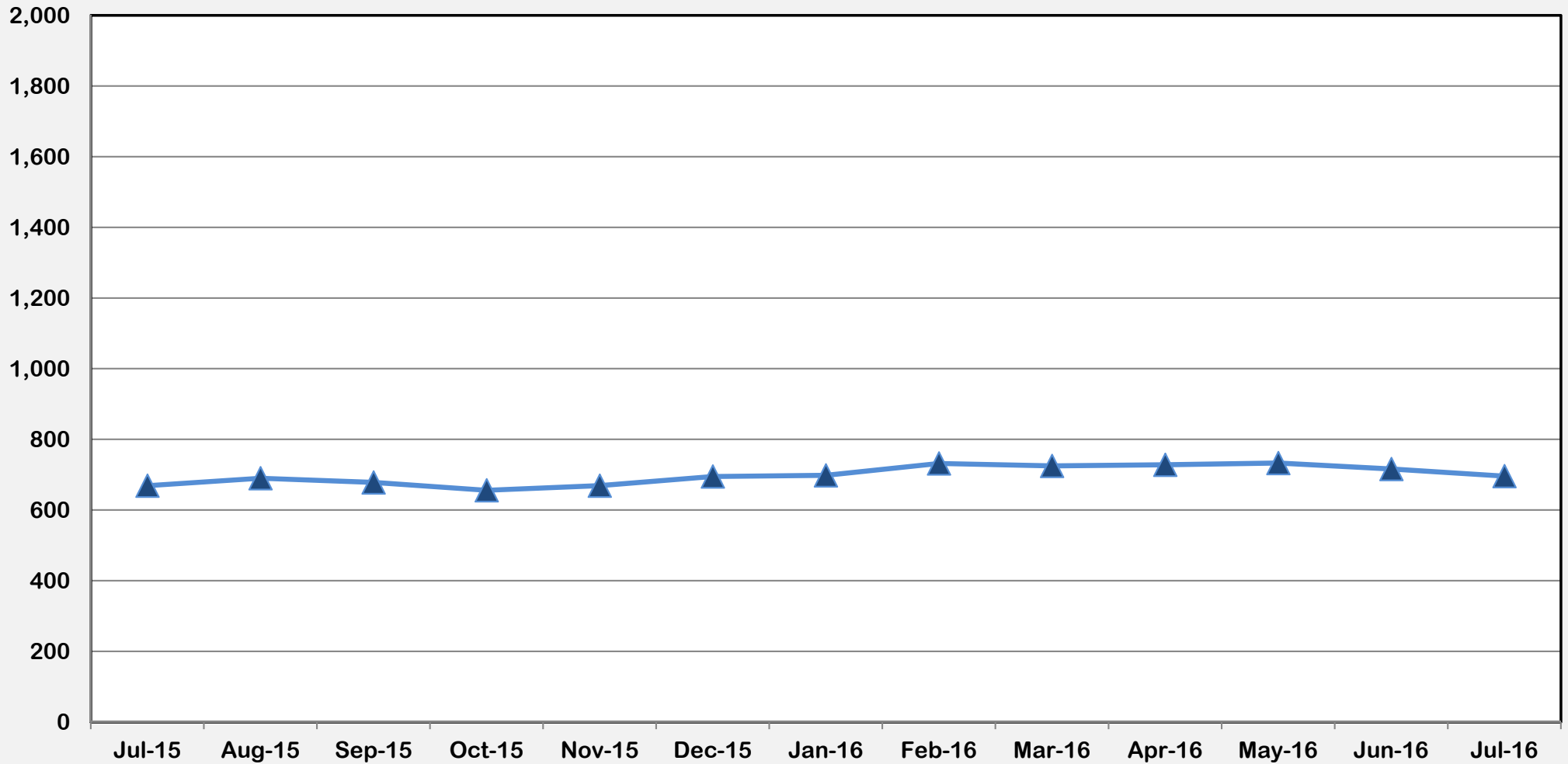

Jul-15	Aug-15	Sep-15	Oct-15	Nov-15	Dec-15	Jan-16	Feb-16	Mar-16	Apr-16	May-16	Jun-16	Jul-16
669	690	678	656	669	695	698	732	725	728	733	716	696



## Outcome VI: Children in DFCS Custody Under the Age of 18 (July 2015 – July 2016)

### Region VII

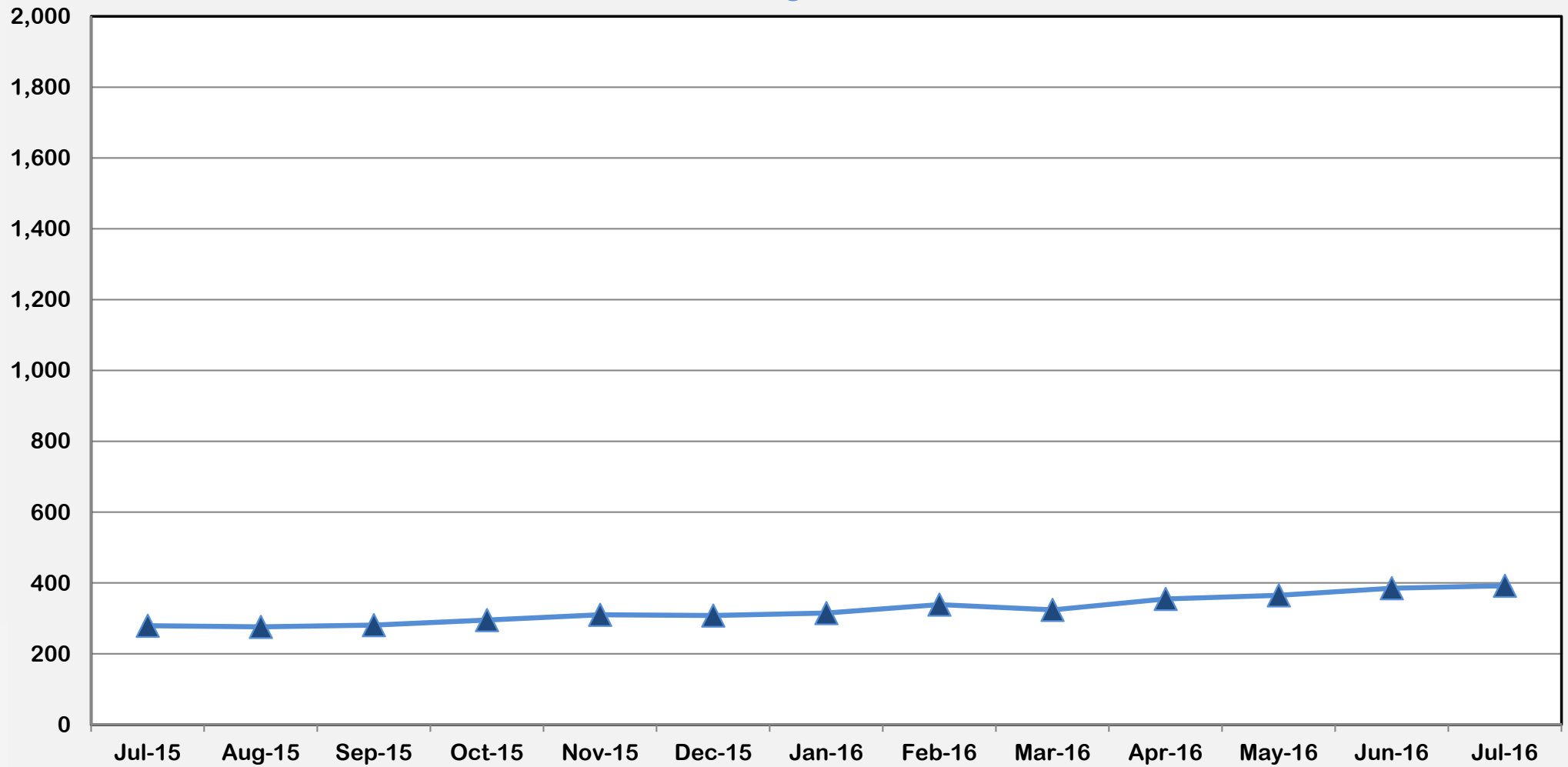

Jul-15	Aug-15	Sep-15	Oct-15	Nov-15	Dec-15	Jan-16	Feb-16	Mar-16	Apr-16	May-16	Jun-16	Jul-16
279	276	281	295	310	308	315	339	324	355	365	385	392



Outcome VI: Children in DFCS Custody Under the Age of 18  
(July 2015 – July 2016)

Region VIII

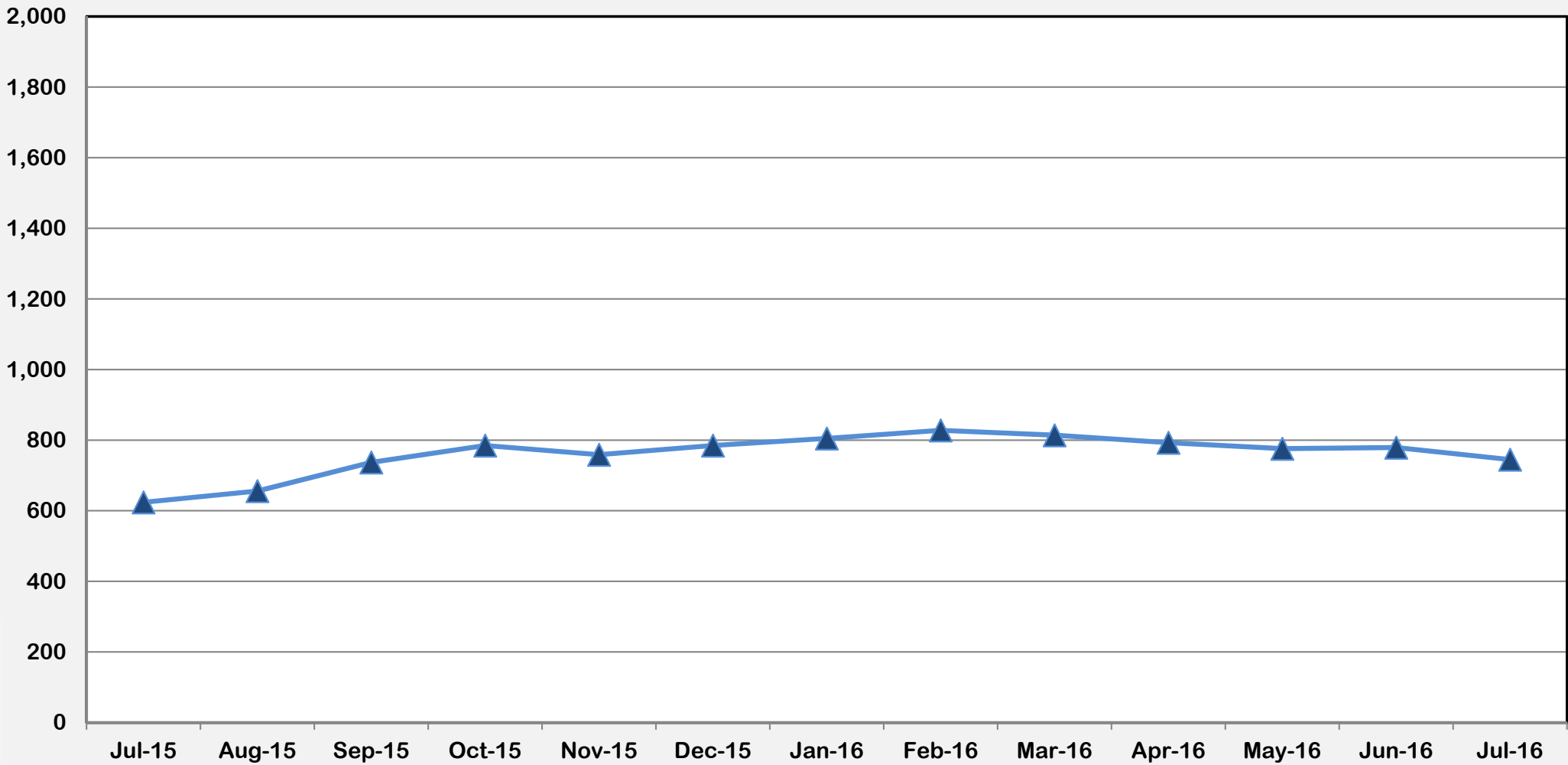

Jul-15	Aug-15	Sep-15	Oct-15	Nov-15	Dec-15	Jan-16	Feb-16	Mar-16	Apr-16	May-16	Jun-16	Jul-16
624	656	737	785	759	785	805	828	814	793	776	779	745



Outcome VI: Children in DFCS Custody Under the Age of 18  
(July 2015 – July 2016)

Region IX

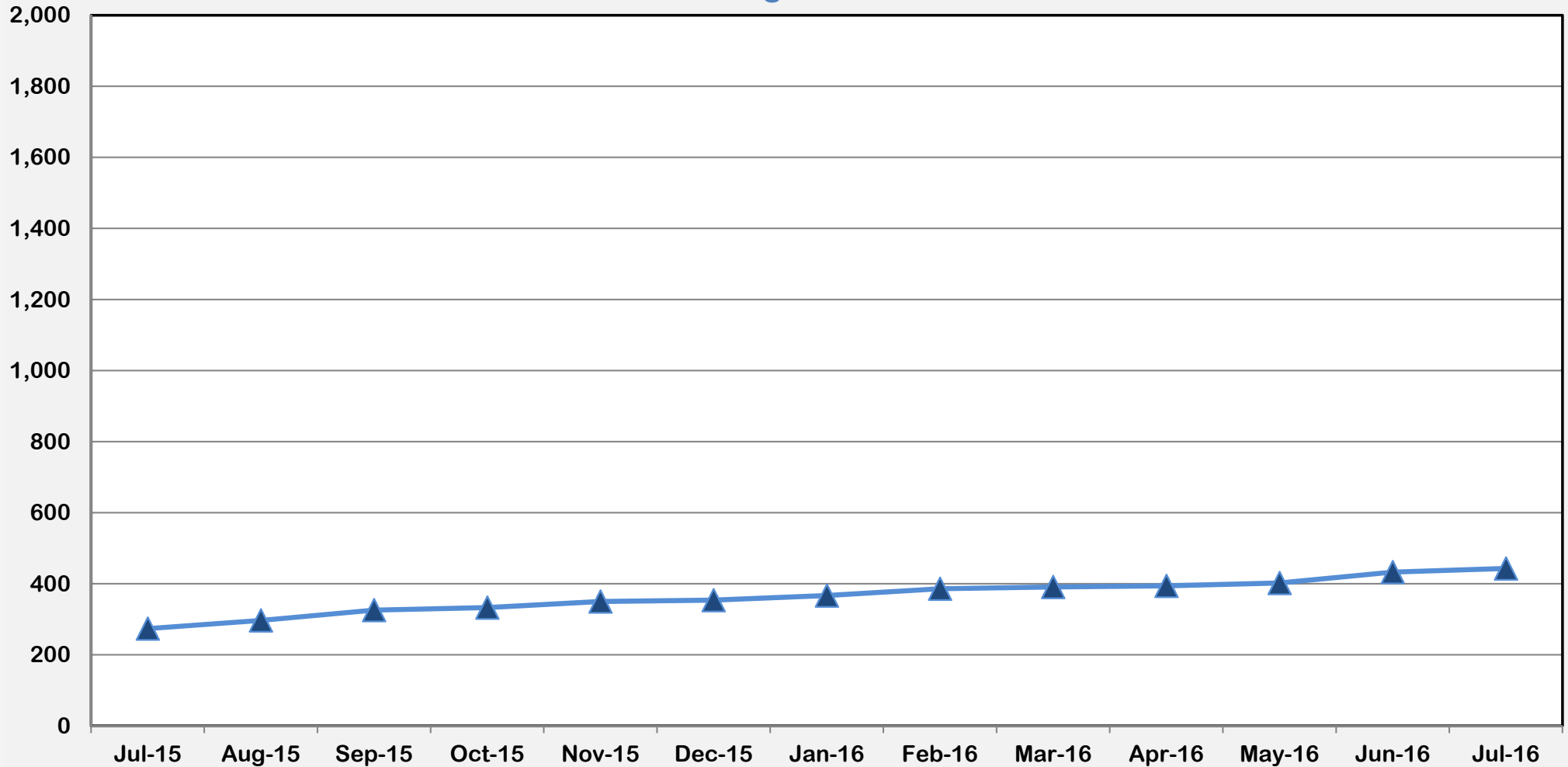

Jul-15	Aug-15	Sep-15	Oct-15	Nov-15	Dec-15	Jan-16	Feb-16	Mar-16	Apr-16	May-16	Jun-16	Jul-16
274	297	326	333	350	354	367	386	391	394	402	433	443



## Outcome VI: Children in DFCS Custody Under the Age of 18 (July 2015 – July 2016)

### Region X

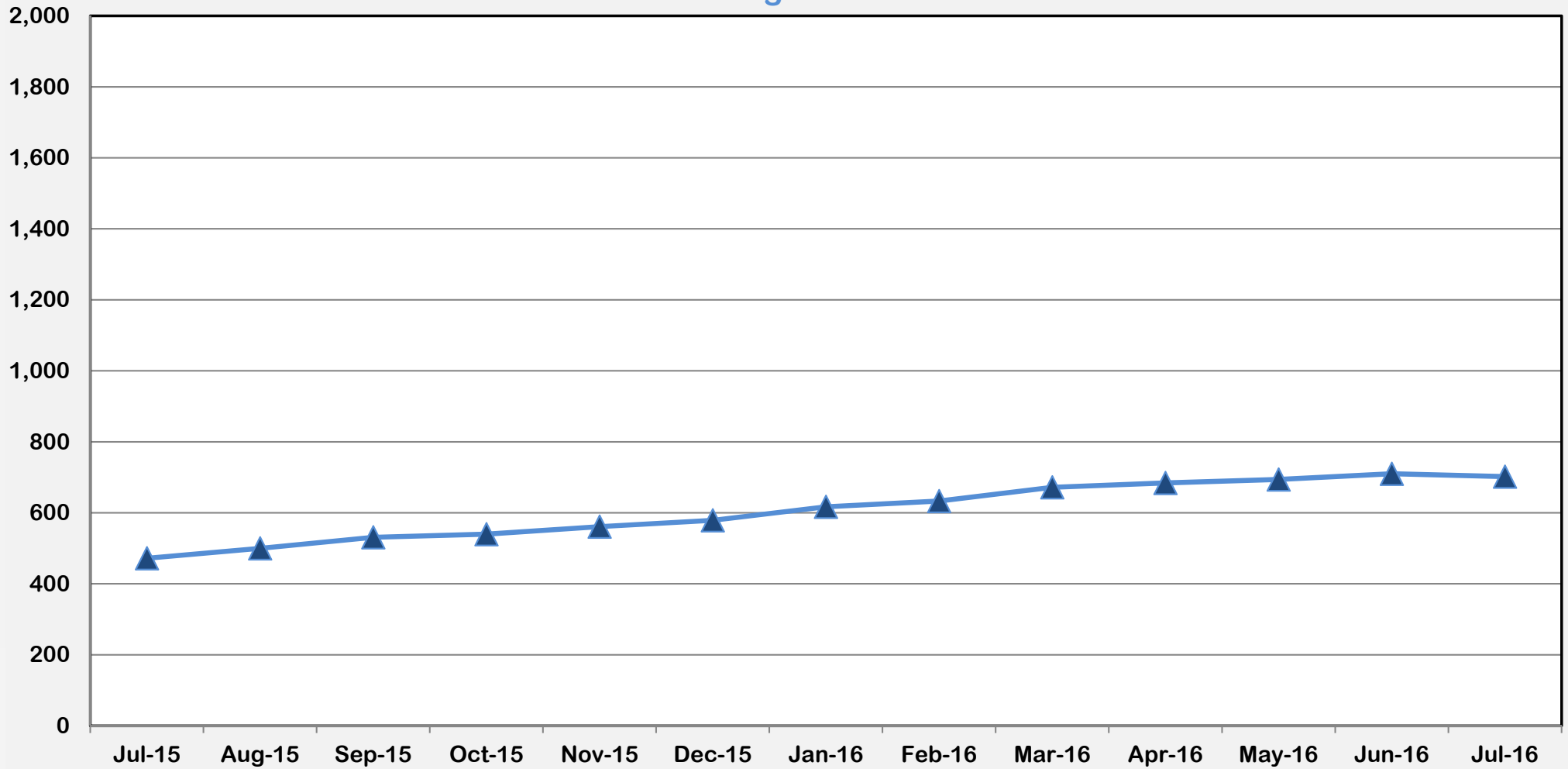

Jul-15	Aug-15	Sep-15	Oct-15	Nov-15	Dec-15	Jan-16	Feb-16	Mar-16	Apr-16	May-16	Jun-16	Jul-16
472	500	531	540	561	579	617	633	672	684	694	710	702



Outcome VI: Children in DFCS Custody Under the Age of 18  
(July 2015 – July 2016)

Region XI

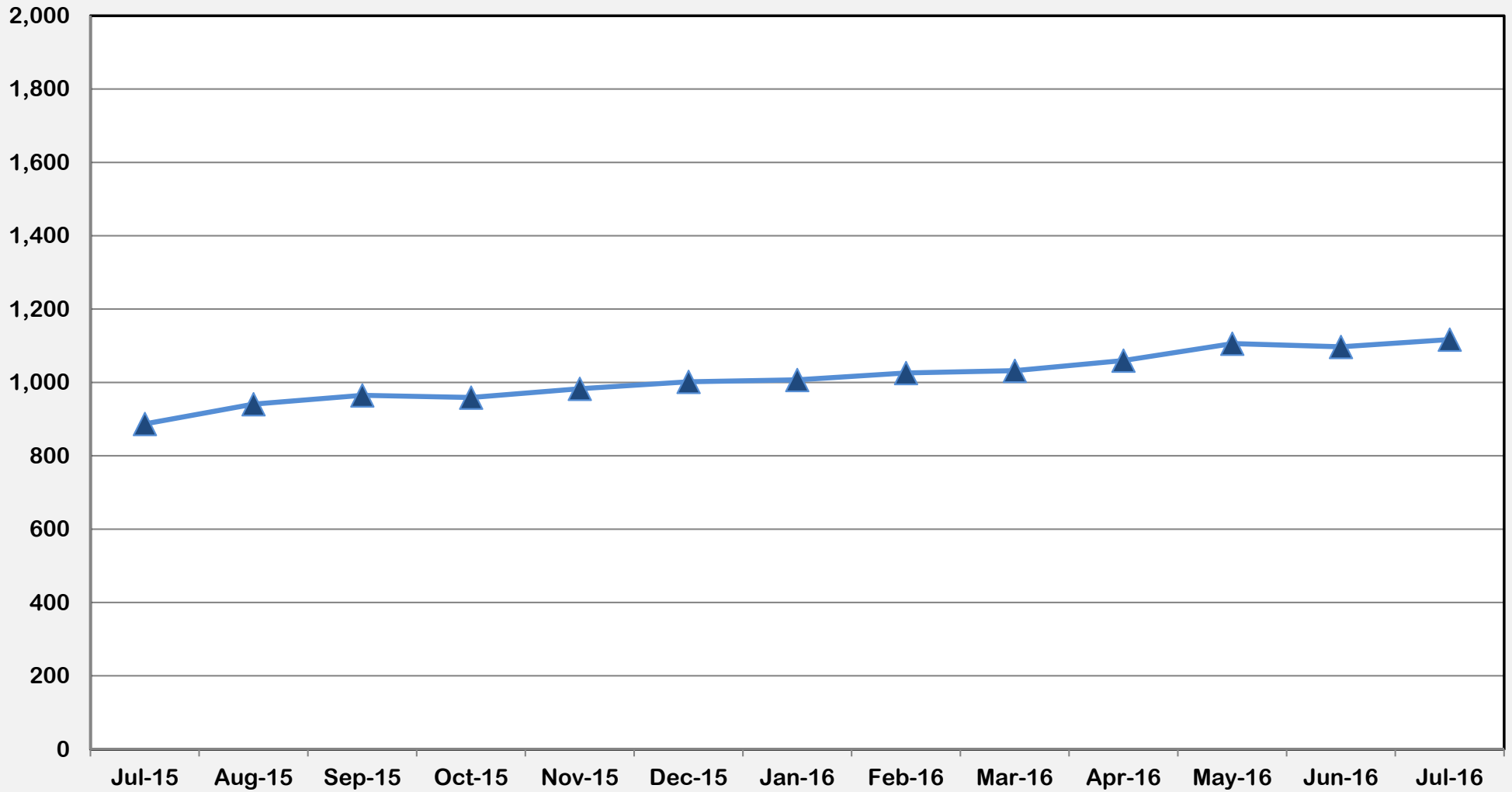

Jul-15	Aug-15	Sep-15	Oct-15	Nov-15	Dec-15	Jan-16	Feb-16	Mar-16	Apr-16	May-16	Jun-16	Jul-16
887	941	965	959	983	1,002	1,007	1,026	1,032	1,060	1,106	1,097	1,117



Outcome VI: Children in DFCS Custody Under the Age of 18  
(July 2015 – July 2016)

Region XII

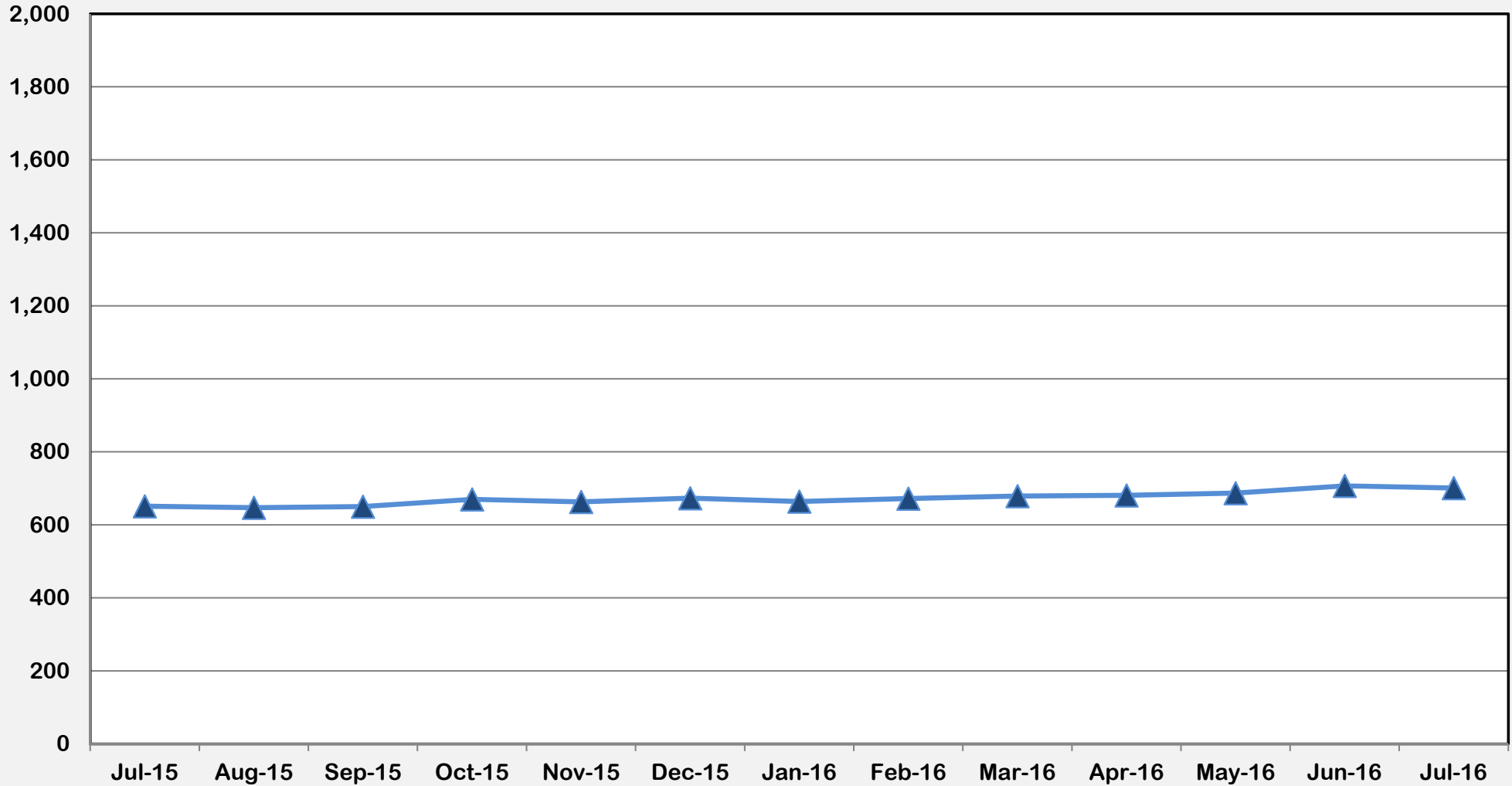

Jul-15	Aug-15	Sep-15	Oct-15	Nov-15	Dec-15	Jan-16	Feb-16	Mar-16	Apr-16	May-16	Jun-16	Jul-16
651	647	650	670	663	673	664	672	679	681	687	707	701



Outcome VI: Children in DFCS Custody Under the Age of 18  
(July 2015 – July 2016)

Region XIII

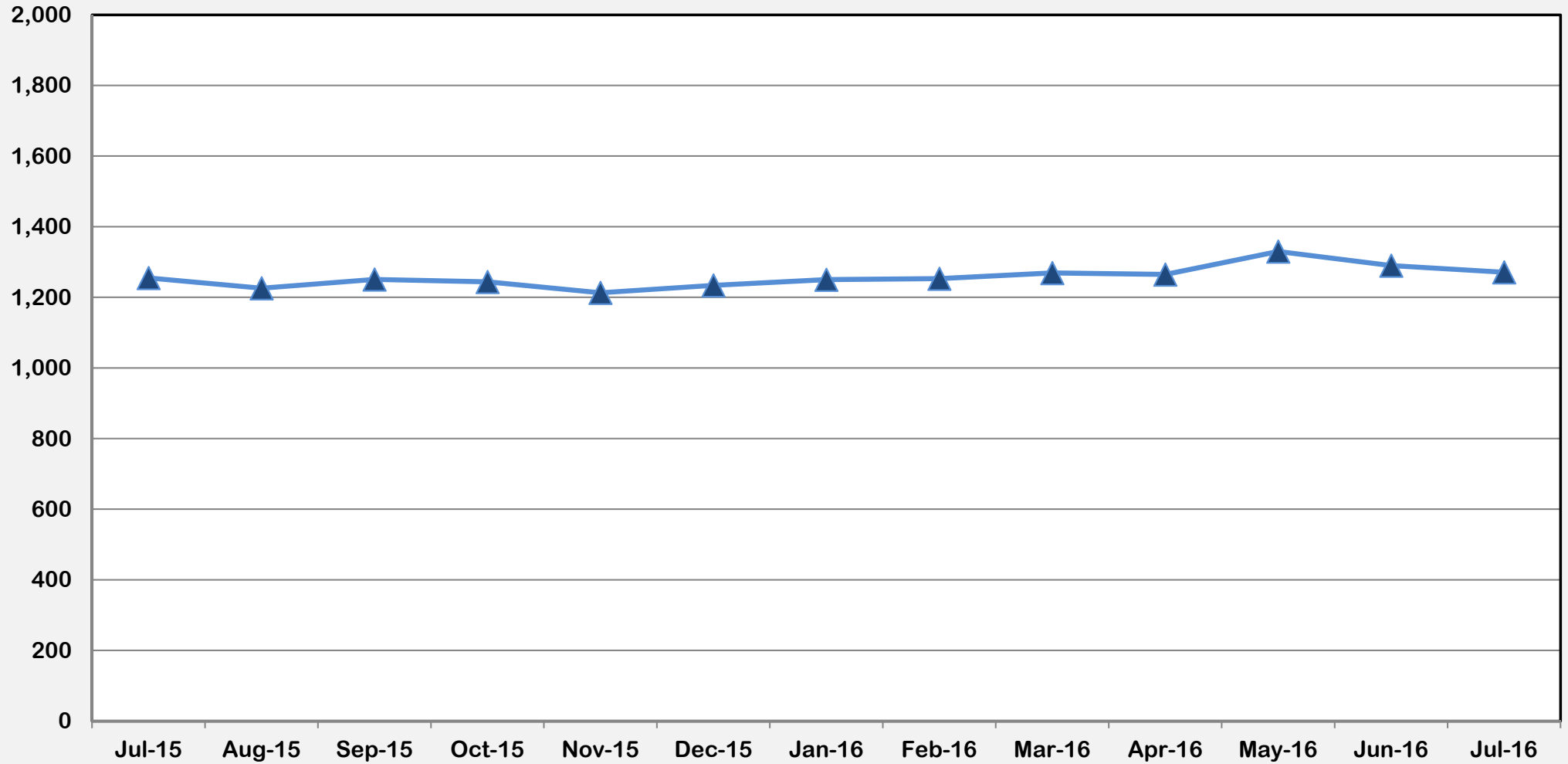

Jul-15	Aug-15	Sep-15	Oct-15	Nov-15	Dec-15	Jan-16	Feb-16	Mar-16	Apr-16	May-16	Jun-16	Jul-16
1,255	1,226	1,251	1,244	1,213	1,234	1,250	1,253	1,269	1,265	1,330	1,290	1,271





Outcome VI: Children in DFCS Custody Under the Age of 18  
(July 2015 – July 2016)

Region XIV

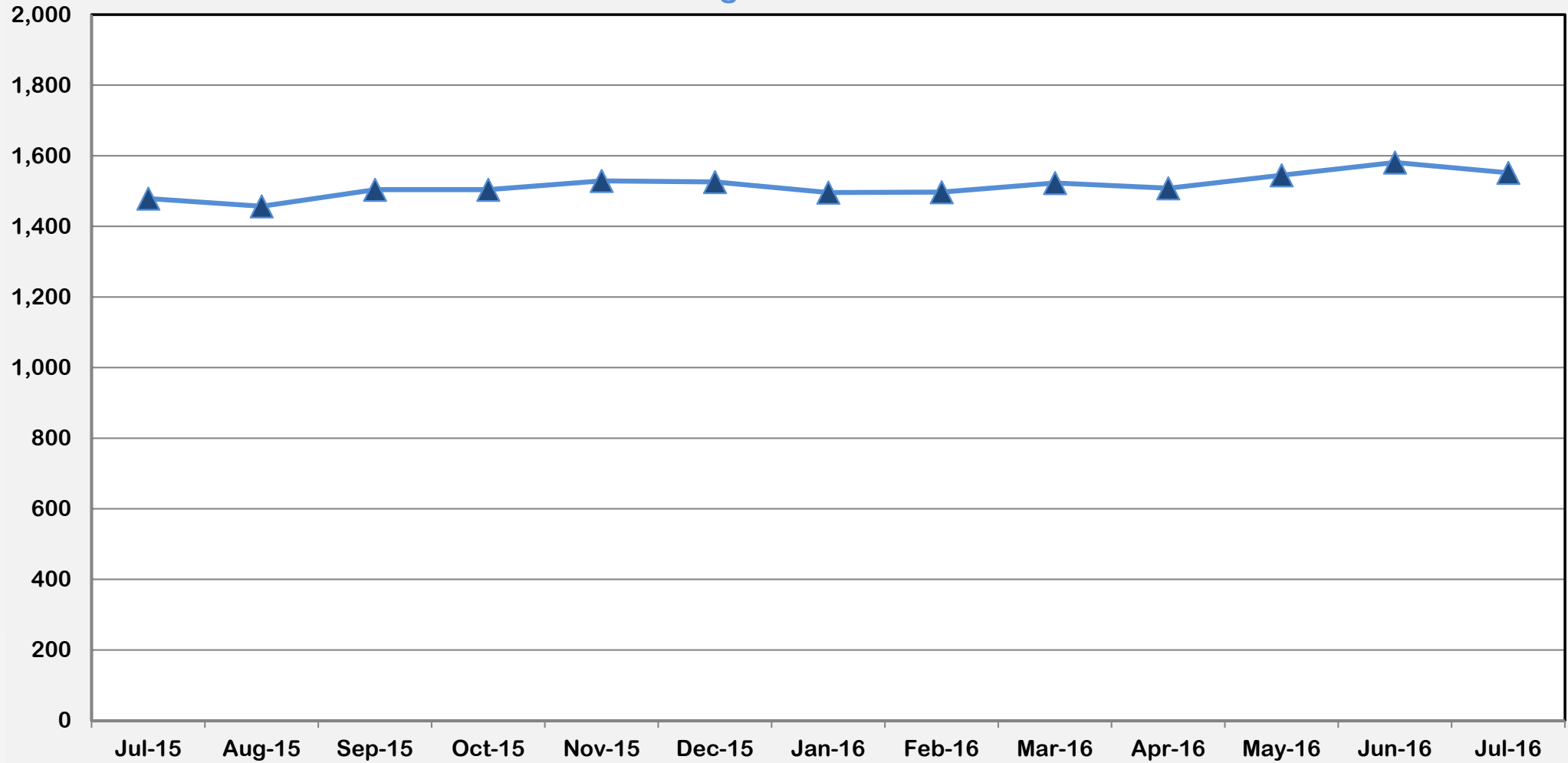

Jul-15	Aug-15	Sep-15	Oct-15	Nov-15	Dec-15	Jan-16	Feb-16	Mar-16	Apr-16	May-16	Jun-16	Jul-16
1,479	1,457	1,504	1,504	1,529	1,526	1,496	1,497	1,523	1,508	1,545	1,581	1,552



## APPENDIX C

### Regional Graphs of Outcome XIII

### Placement Stability Performance Coefficient (July 2015 – July 2016)

National Standard = 4.12  
Desired Goal to Meet the PIP = 6.01



## Outcome XIII: Placement Stability Performance Coefficient (July 2015 – July 2016)

### Region I

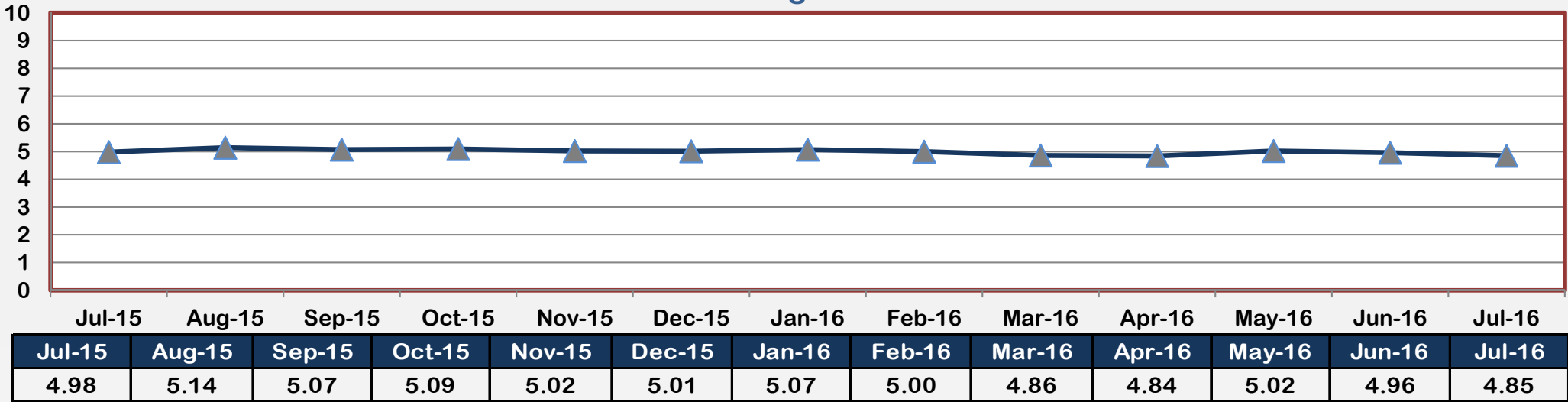

### Region II

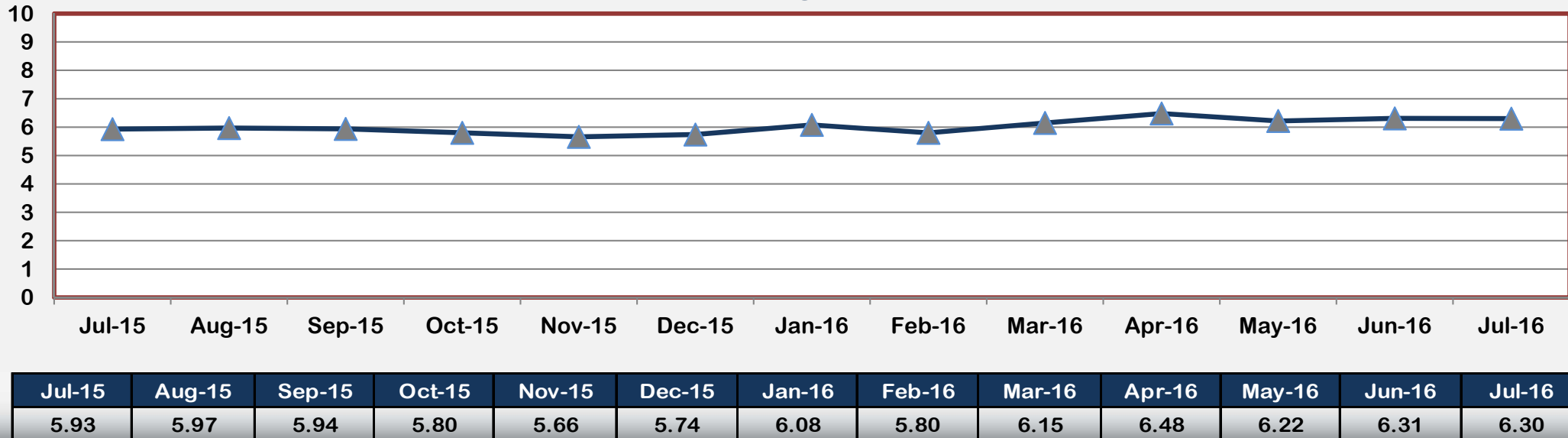

## Outcome XIII: Placement Stability Performance Coefficient (July 2015 - July 2016)

### Region III

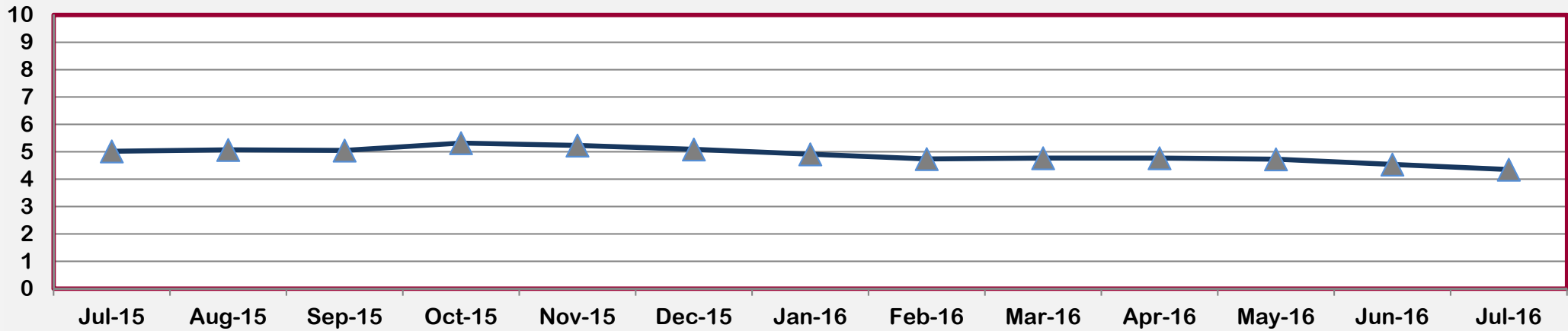

Jul-15	Aug-15	Sep-15	Oct-15	Nov-15	Dec-15	Jan-16	Feb-16	Mar-16	Apr-16	May-16	Jun-16	Jul-16
5.02	5.07	5.05	5.32	5.23	5.09	4.91	4.74	4.77	4.77	4.73	4.54	4.35

### Region IV

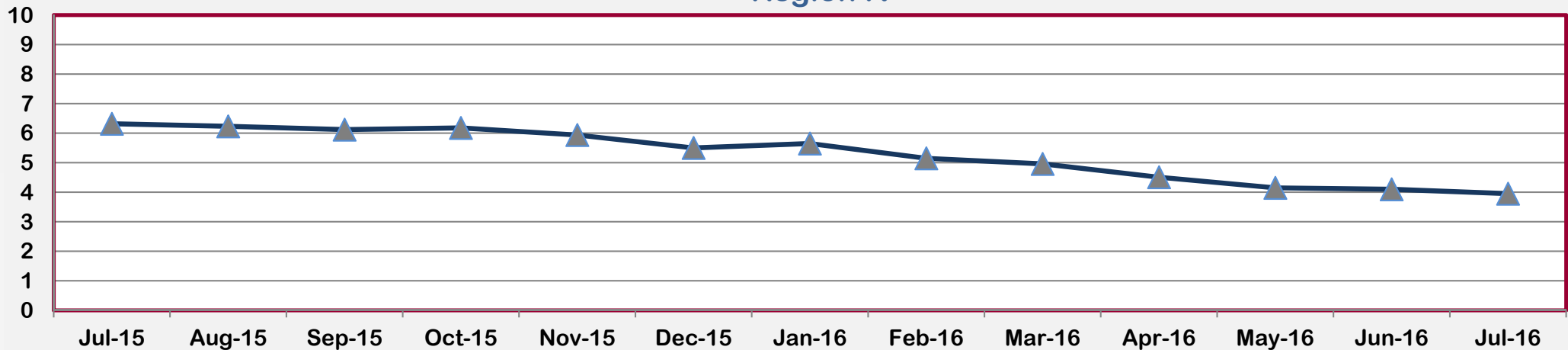

Jul-15	Aug-15	Sep-15	Oct-15	Nov-15	Dec-15	Jan-16	Feb-16	Mar-16	Apr-16	May-16	Jun-16	Jul-16
6.32	6.23	6.12	6.18	5.94	5.50	5.65	5.15	4.96	4.51	4.15	4.10	3.95



## Outcome XIII: Placement Stability Performance Coefficient (July 2015 - July 2016)

### Region V

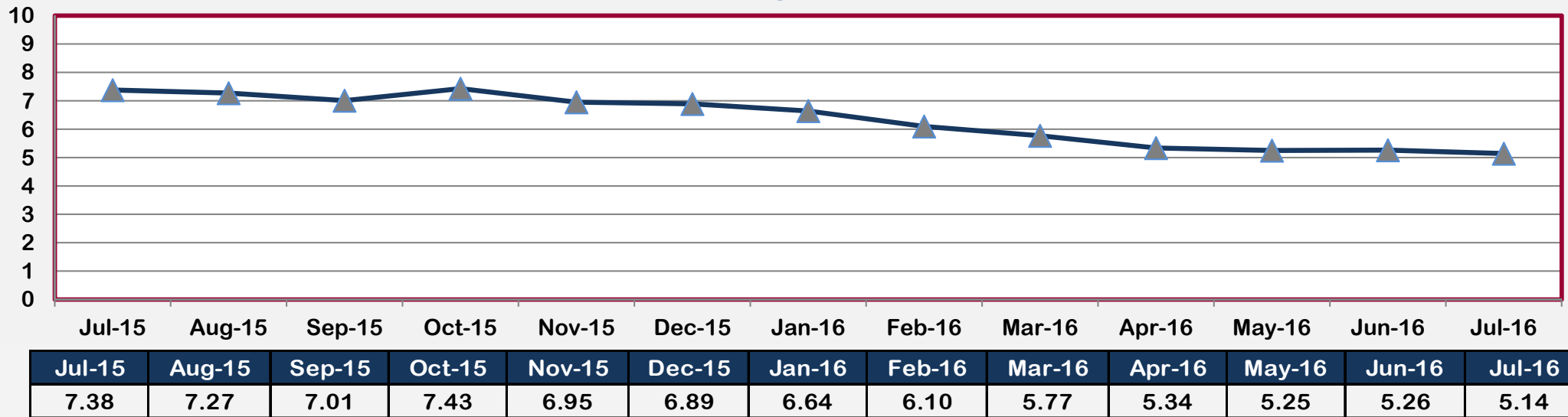

### Region VI

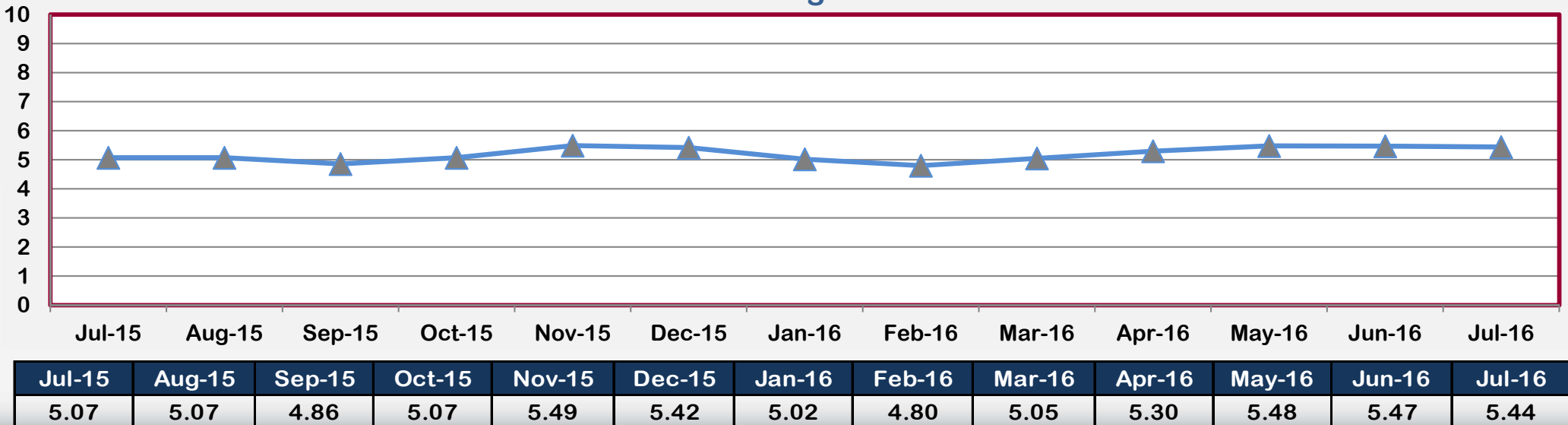

## Outcome XIII: Placement Stability Performance Coefficient (July 2015 - July 2016)

### Region VII

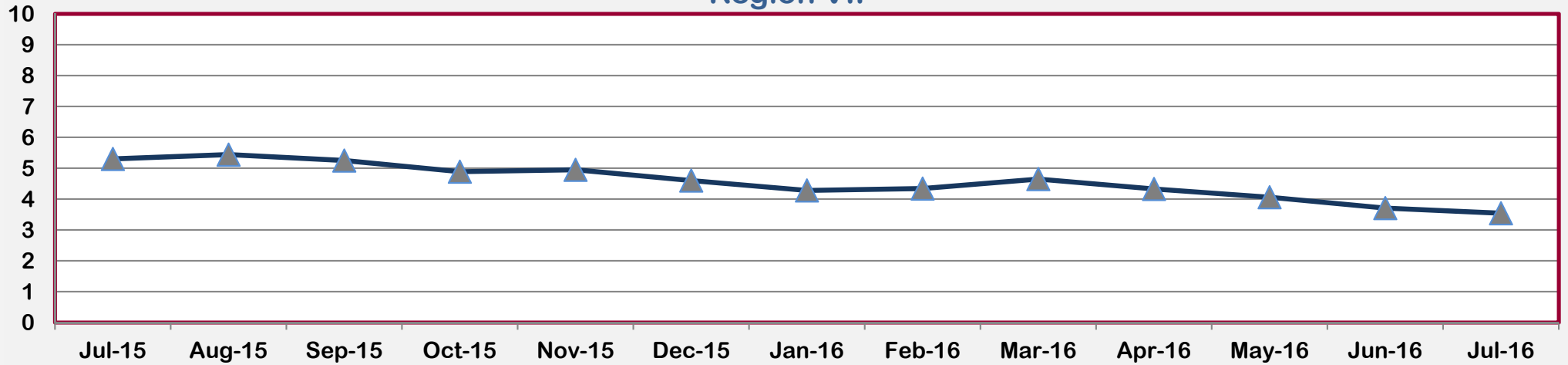

Jul-15	Aug-15	Sep-15	Oct-15	Nov-15	Dec-15	Jan-16	Feb-16	Mar-16	Apr-16	May-16	Jun-16	Jul-16
5.30	5.44	5.25	4.89	4.95	4.60	4.28	4.34	4.65	4.33	4.06	3.71	3.54

### Region VIII

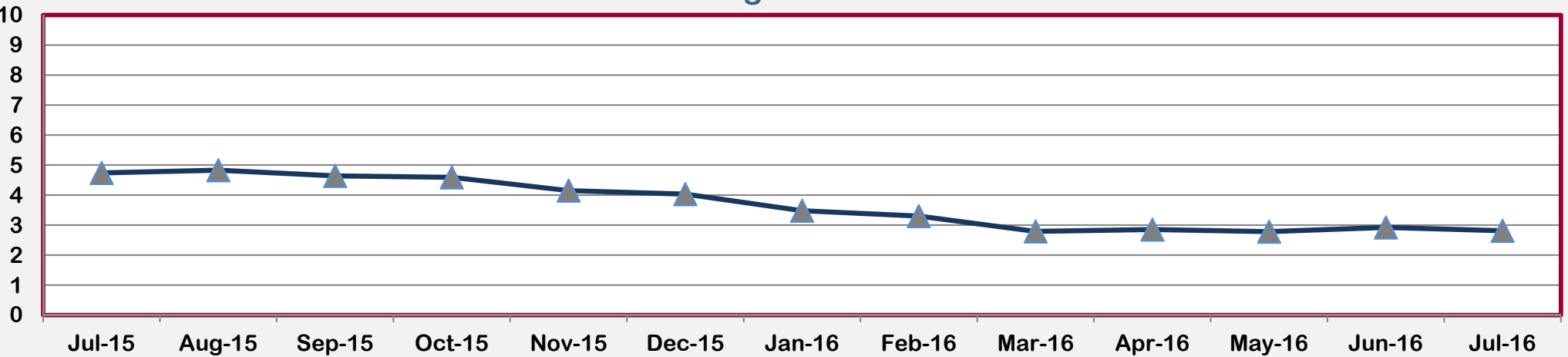

Jul-15	Aug-15	Sep-15	Oct-15	Nov-15	Dec-15	Jan-16	Feb-16	Mar-16	Apr-16	May-16	Jun-16	Jul-16
4.74	4.83	4.64	4.59	4.15	4.03	3.48	3.30	2.79	2.85	2.78	2.92	2.81



Outcome XIII: Placement Stability Performance Coefficient  
 (July 2015 - July 2016)  
 Region IX

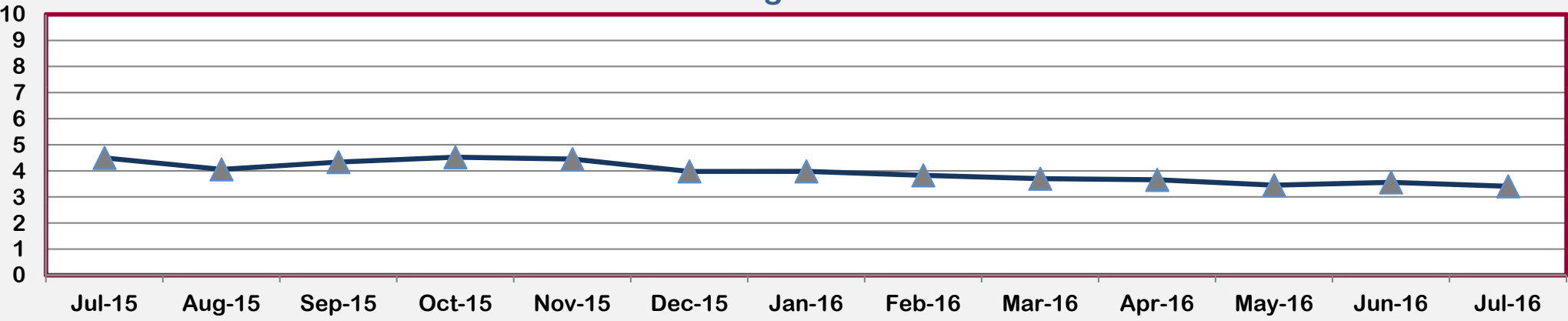

Jul-15	Aug-15	Sep-15	Oct-15	Nov-15	Dec-15	Jan-16	Feb-16	Mar-16	Apr-16	May-16	Jun-16	Jul-16
4.50	4.06	4.34	4.52	4.45	3.98	3.98	3.83	3.70	3.66	3.45	3.56	3.41

Region X

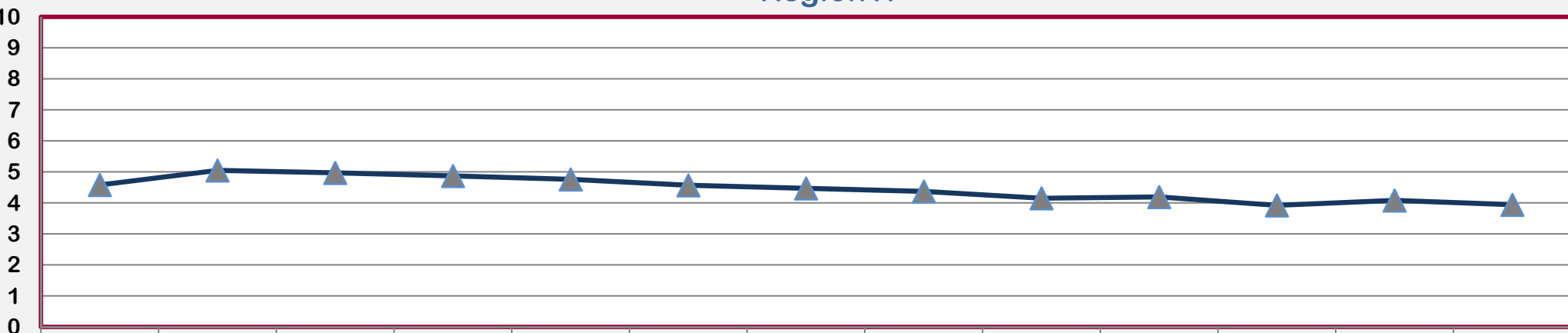

Jul-15	Aug-15	Sep-15	Oct-15	Nov-15	Dec-15	Jan-16	Feb-16	Mar-16	Apr-16	May-16	Jun-16	Jul-16
4.58	5.05	4.97	4.87	4.76	4.57	4.47	4.37	4.15	4.19	3.92	4.08	3.94



## Outcome XIII: Placement Stability Performance Coefficient (July 2015 - July 2016)

### Region XI

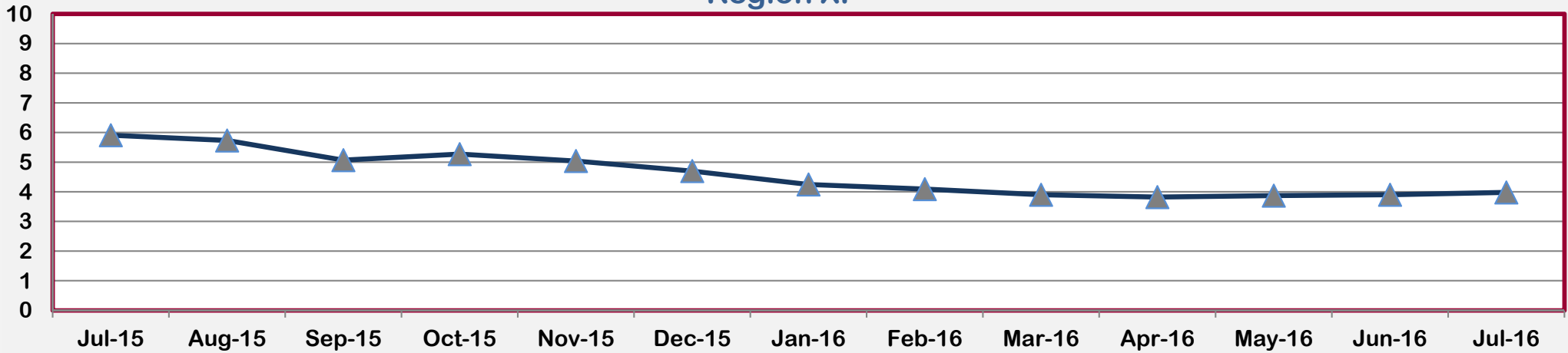

Jul-15	Aug-15	Sep-15	Oct-15	Nov-15	Dec-15	Jan-16	Feb-16	Mar-16	Apr-16	May-16	Jun-16	Jul-16
5.91	5.73	5.07	5.27	5.04	4.70	4.25	4.09	3.90	3.82	3.87	3.90	3.98

### Region XII

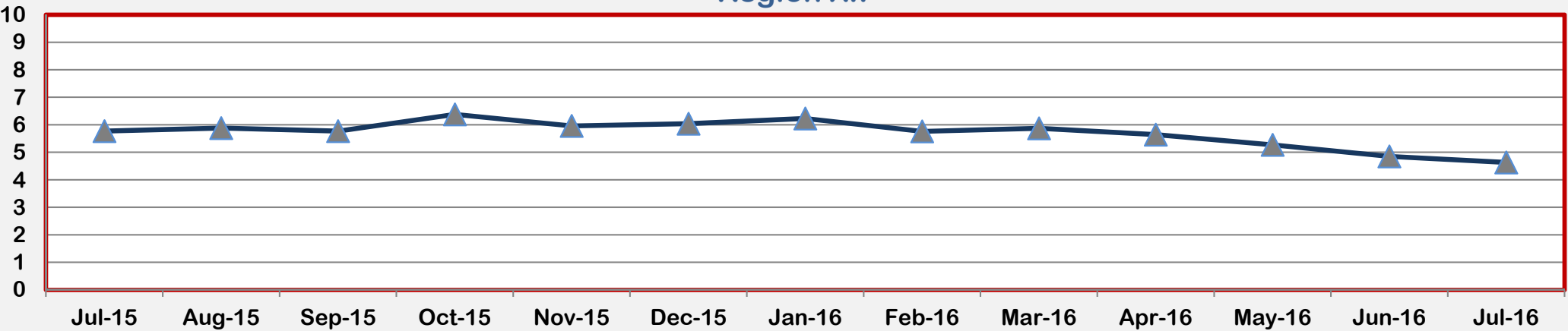

Jul-15	Aug-15	Sep-15	Oct-15	Nov-15	Dec-15	Jan-16	Feb-16	Mar-16	Apr-16	May-16	Jun-16	Jul-16
5.77	5.88	5.77	6.38	5.96	6.04	6.23	5.76	5.87	5.64	5.27	4.85	4.63





Outcome XIII: Placement Stability Performance Coefficient  
 (July 2015 - July 2016)  
 Region XIII

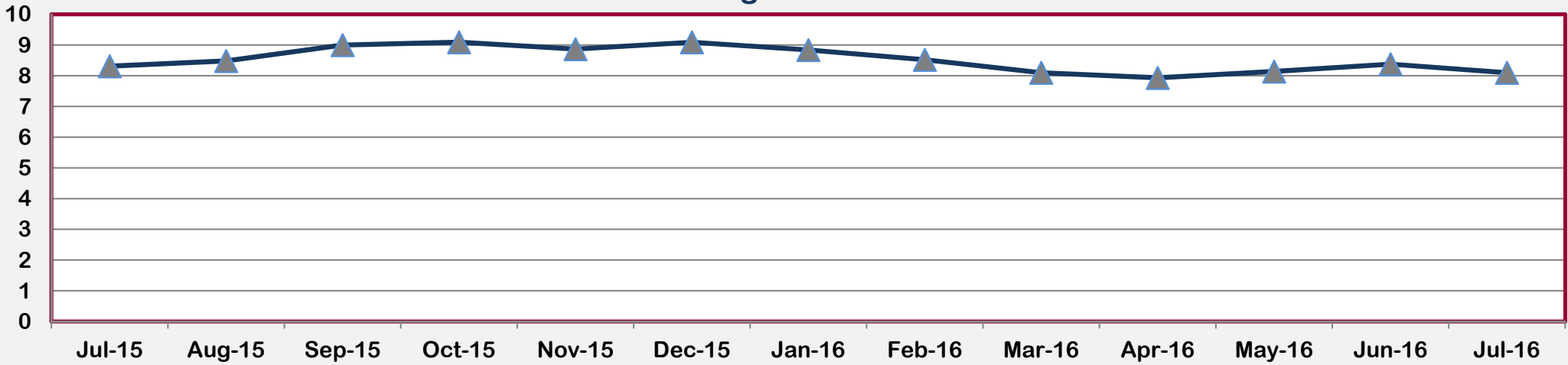

Jul-15	Aug-15	Sep-15	Oct-15	Nov-15	Dec-15	Jan-16	Feb-16	Mar-16	Apr-16	May-16	Jun-16	Jul-16
8.31	8.48	9.00	9.09	8.87	9.09	8.84	8.52	8.10	7.93	8.14	8.38	8.10

Region XIV

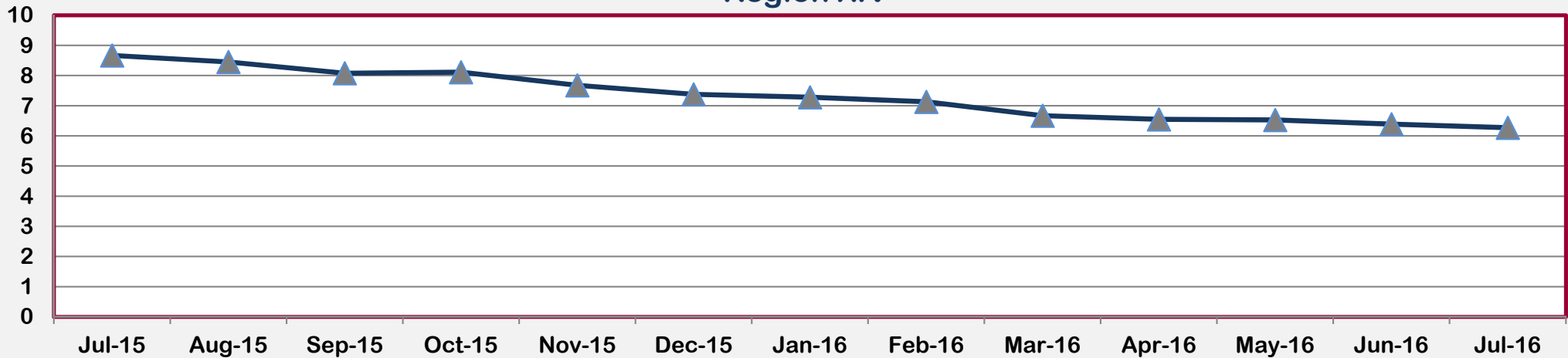

Jul-15	Aug-15	Sep-15	Oct-15	Nov-15	Dec-15	Jan-16	Feb-16	Mar-16	Apr-16	May-16	Jun-16	Jul-16
8.67	8.45	8.08	8.11	7.68	7.38	7.28	7.13	6.67	6.55	6.53	6.39	6.27

