

# Welfare Reform in Georgia 2018

---

Senate Bill 104

# DIVISION OF FAMILY AND CHILDREN SERVICES WELFARE REFORM IN GEORGIA ANNUAL REPORT 2018

## TABLE OF CONTENTS

SENATE BILL 104 REPORTING REQUIREMENTS	ii
WELFARE REFORM IN GEORGIA, 2018	iii
SECTION A	
The Total TANF Caseload Count	2
SECTION B	
Quarterly and Annual TANF Reports	
ACF-196 Temporary Assistance to Needy Families-Financial Report	3
SECTION C	
Percentage and Number of TANF Caseload Given Hardship Exemption from Lifetime Limit	5
SECTION D	
TANF Recipient Transportation Assistance	10
SECTION E	
Diversionary Assistance to Prevent TANF Receipt	14
SECTION F	
Number of Individuals Denied Assistance Due to a Serious Violent Felony Conviction	23
SECTION G	
Number of Mothers Under 19 Who Received TANF Assistance	24
SECTION H	
TANF Subsidized Child Care	28
SECTION I	
Data on Teen Pregnancy Prevention	40
SECTION J	
* Number of TANF Sanctions * <i>Information is not available</i>	
SECTION K	
Number of Legal Immigrants Receiving TANF Benefits by Category of Immigration Status	54
SECTION L	
Number of Families No Longer Eligible Because of Time Limits	58
SECTION M	
* Follow-up Information on Job Retention and Earnings: * <i>Information is not available</i>	
SECTION N	
Evaluation of the Effect of Code Section 49-4-186 On the Number of Births to TANF Recipients Families	59

## **REPORTING REQUIREMENTS**

### **THE DEPARTMENT OF HUMAN RESOURCES IS SUPPLYING REPORTS AND STATISTICS ON WELFARE REFORM TO FULFILL THE REQUIREMENTS OF SENATE BILL 104.**

#### **FROM SENATE BILL 104:**

“[The department shall] publish an annual report and such interim reports as may be necessary. The annual report and such interim reports shall be provided to the Governor and members of the General Assembly and contain the following:

- A. The total TANF caseload count;
- B. Quarterly and annual TANF reports, in full, prepared for submission to the federal government;
- C. The percentage of the TANF caseload and the number of individuals given a hardship exemption from the lifetime limit on cash assistance and a categorization for such exemption;
- D. The number of individuals who received transportation assistance and the cost of such assistance;
- E. The number of individuals who received diversionary assistance in order to prevent their requiring TANF assistance and the categories of such diversionary assistance, and job acceptance and retention statistics;
- F. The number of individuals denied assistance due to a serious violent felony conviction;
- G. The number of mothers under 19 years of age who received assistance and their percentage of the total TANF caseload;
- H. Number of children receiving subsidized child care and the total and average per recipient cost per child;
- I. Data on teen pregnancy prevention;
- J. The number of families sanctioned;
- K. The number of legal immigrants receiving TANF benefits by category of immigration status;
- L. The number of families no longer eligible because of time limits;
- M. Follow-up information on job retention and earnings; and
- N. An evaluation of the effect of Code Section 49-4-186 on the number of births to TANF recipient families.

The information required under this paragraph shall be provided on a county-by-county basis where feasible.

# WELFARE REFORM IN GEORGIA: 2007 – 2018

## Senate Bill 104

The enabling legislation for the Temporary Assistance for Needy Families (TANF) program in Georgia is Senate Bill 104, now known as Act 389. The major provisions are:

- Most recipients are limited to 48 months of TANF assistance.
- All adult TANF recipients and all eligible parents are mandated to participate in approved work activities.
- All adult TANF recipients are required to sign a personal responsibility plan that emphasized the fact that they must take personal responsibility to better their lives.

Some of the required actions include:

- ensuring that minor children attend school
  - attending school conferences
  - attending family planning counseling
  - participating in substance abuse treatment, if needed
  - having children immunized, and
  - obtain prenatal care, if needed
- Teen parents are required to continue to live with a parent or responsible relative and must remain in school to obtain their GED or high school diploma.
  - Family cap measures were strengthened, so that TANF cash assistance was not increased for recipients who had another child after receiving TANF for ten months.
  - Families who did not meet work or personal responsibility requirements could be sanctioned, with a reduction or termination of benefits for three (3) months or 12 months, depending on the number of infractions.

## **The Personal Responsibility and Work Opportunity Reconciliation Act**

In August 1996, the Personal Responsibility and Work Opportunity Reconciliation Act (PRWORA) was enacted. PRWORA eliminated the Aid to Families with Dependent Children (AFDC) cash entitlement program and replaced it with the TANF block grant. PRWORA effectively ended welfare entitlement, replacing the AFDC program with the time-limited benefits of TANF. The purpose of this legislation is to:

- Provide assistance to needy families so that children could be cared for in their own homes;
- Reduce welfare dependency by promoting job preparation, work and marriage;
- Prevent teen pregnancies; and
- Encourage the formation and maintenance of two-parent families.

PRWORA established mandatory work and job training participation rates for recipients and enacted time limits for the receipt of TANF benefits. Moreover, PRWORA afforded states greater flexibility in the design and implementation of the TANF program and provided each state a block grant to fund its program. State Maintenance of Effort (MOE) spending levels were mandated so that states would maintain levels of spending consistent with previous spending for AFDC.

In the fall of 1996, Georgia submitted a state plan for administering the TANF program. Following a 45-day federal review period and a series of public hearings, the plan was accepted by the U.S. Department of Health and Human Services (HHS) and Georgia was approved to receive its share of the TANF block grant. The first TANF checks were issued on January 1, 1997.

In past years, the most important aspect of the case manager's job was issuing welfare benefits. With the 1996 introduction of Work First, the emphasis shifted to helping case managers assist TANF recipients in maintaining employment, as well as seeking career advancement. Customers are not just expected to get a job, but to keep the job and seek advancement. They are expected to earn enough money to leave the welfare rolls. As a result, our TANF caseloads greatly declined.

### **The Growth of TANF in Georgia**

Georgia has made the necessary changes to be compliant with the final rule. The most significant change was new internal control guidelines, requiring major system changes.

**October 2004:** Georgia initiated a new service delivery strategy for TANF called TANF = WORK NOW. This strategy focused on 3 elements:

- Education - TANF participants were educated at the point of application on all the goals and requirements of the TANF program.
- Engagement - TANF participants with a work requirement were engaged in work activities within seven (7) days of the approval of their application.
- Monitoring - TANF participants were monitored consistently and frequently to ensure adherence to program requirements.

This concept yielded a significant decrease in the number of Total TANF Cases, in particular, the number of Adult Cases on TANF.

**April 2006:** Georgia took TANF = WORK NOW a step further by focusing on values and beliefs that would assist in strengthening Georgia's families. New policies were implemented, and case managers were trained on the principles of case management. The values and beliefs that we espouse are:

- Welfare is not good enough for any family.
- Government cannot and should not take the place of family.
- Children are better off when responsible caretakers are able to provide for their families.
- There is dignity in work, whether with the hand or the head.
- Georgia urges responsible adult behavior and economic self-sufficiency to end dependency on government assistance.
- With proper preparation, support and supervision, we can help our customers create a more secure employment future for themselves.

**October 2006:** Georgia recognized the need for additional transitional supports to assist participants with job retention and career advancement, thereby, launching the Work Support Program.

**February 2008:** The Final Rule for the Reauthorization of TANF was released by the Administration for Children and Families (ACF) / HHS. This rule was based on changes required by the Deficit Reduction Act (DRA) of 2005. According to the DRA final document (45 CFR, Parts 261, 262, 263, and 265. pg. 6772), "The DRA reauthorized the TANF program through federal fiscal year (FFY) 2010 with a renewed focus on work, program integrity, and strengthening families through healthy marriage promotion and responsible fatherhood."

The DRA retained most of the original welfare reform law. The key changes in the final rule were: (1) defined each of the 12 countable work activities, (2) defined the term "work eligible individual," (3) clarified that a State may count only actual hours of participation, (4) recalibrated the caseload reduction credit by updating the base year from FFY 1995 to FFY 2005, (5) required each State to establish and maintain work participation verification procedures through a Work Verification Plan, (6) established a new penalty for failure to comply with work verification procedures, and (7) allows additional pro-family expenditures to count toward a State's MOE requirement.

**October 2010:** The agency rolled out a new business process, Georgia Re-engineering Our Work (G.R.O.W.). The G.R.O.W. process established three functions that case managers focus on (1) interviewing applicants, (2) processing applications, and (3) finalizing applications. An applicant in North Georgia applying for benefits could be interviewed by a case manager in Middle Georgia. The application could then be transmitted to a case manager in West Georgia for processing and transmitted to another location for finalization or approval. After approval, the case was transferred back to the county where the applicant resided. The G.R.O.W. process symbolized the concept of doing more with less.

**October 2011:** The Georgia Department of Human Services (DHS) added a new process, Document Imaging System (DIS). The document imaging system gave public assistance customers the option to scan in documents from a home computer scanner, a scanning station in a public community center, such as the Community Action Agencies/Authorities (CAA's), certain child support offices, or local Georgia Division of Family and Children's Services (DFCS) offices. Customers who were employed and unable to report to a local DFCS office could renew their benefits online and scan the required supporting documents to an image repository where the case manager or other staff could access the documents.

**October 2012:** DFCS revisited the G.R.O.W. process to reevaluate its effectiveness. During the evaluation, it became evident that the work could not change, but the way the work was done could. Business Operations Planning (B.O.P.) was added. B.O.P. is: (1) the standardization of G.R.O.W. within each Region. All Regions would use the same procedures to complete a case from start to finish. (2) Self-service was the standardized lobby resource, (3) Document Imaging (DIS), (4) Telecommunications – Local Office call center model, and (5) Office of Financial Independence (OFI) Data Tool – Standardized data management. OFI Teams were formed to ensure standardization. The OFI Teams consisted of: (1) Customer Support, (2) Business Support, and (3) Eligibility Specialists. Our customer support staff supported all walk-in work and was the face of DFCS. The business support staff scanned mail to DIS, answered general inquiries, registered and initiated cases. The eligibility specialists keyed cases, interviewed applicants, finalized cases and handled case maintenance. With these measures in place, we were striving to provide our customers with a timely and efficient outcome.

**2013:** In an effort to improve the overall service of the public assistance programs, Georgia focused on improving the process to provide convenient access, service accountability, and improve the customer experience. Georgia One was a combination of technology (DIS and COMPASS) and incorporated self-service options that allowed DFCS to provide Supplemental Nutritional Assistance Program (SNAP), TANF, Childcare and Parent Services (CAPS), and Medicaid recipients the opportunity to track and manage their case. This change helped us serve our customers more efficiently and effectively.

**March 2015:** To find the best way to serve its people, the State reached out to all public assistance programs to map current processes. Georgia began to find more effective ways to help provide eligibility services and improve customer service. Georgia Gateway will allow interested parties to research information about available public assistance programs online. Future enhancements will include online application and eligibility criteria for other participating public assistance programs such as SNAP, CAPS, Medicaid, Women, Infants, Children (WIC), and PeachCare for Kids (PCK). Georgia Gateway is being implemented concurrently with a new business model known as “One Caseworker, One Family”, which streamlines the case management process by assigning one caseworker from application to completion.

**February 2017:** Georgia Gateway, the multi-agency integrated eligibility system, debuted in Henry County. A phased rollout across the state culminated with Fulton and DeKalb counties joining in September 2017.

**October 2018:** Standardized Employment Services contracts, developed jointly by the state office and district staff, were put in place to simplify the delivery and monitoring of referred applicants and the activities of work-eligible individuals. Additional vendors were developed, along with a standardized invoicing system.

## **TANF Adult CASELOADS**

*SFY 2008 thru SFY 2018*

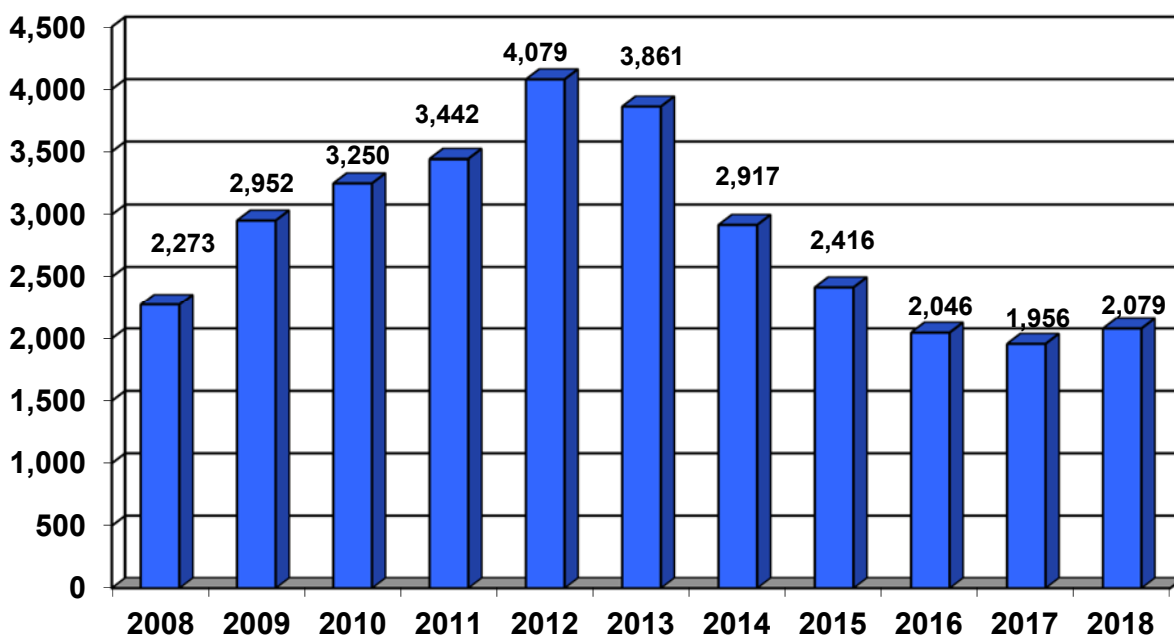

### **TANF Adult Caseloads**

As we continue our mission to help TANF recipients attain self-sufficiency, our adult TANF caseload is decreasing. The TANF Adult Caseload has dropped from 2,273 in 2008 to 2,079 in 2018. The decrease is 194 cases within a 10 year period.

### **Collaborative Efforts**

To assist Georgia's TANF recipients fulfill the requirements of Act 389 and attain self-sufficiency, it was necessary that we collaborate with other public service agencies and entities. To start, we formed partnerships with Georgia Department of Labor (GDOL) and the Technical College System of Georgia (TCSG) to develop a job-ready workforce. Each agency committed to providing specific services to TANF recipients, while DHS provided case management and



support services. TCSG was the primary source for job training and GDOL focused on job development and placement.

The services provided through these partnerships have contributed greatly to the families receiving TANF. The recipients utilized the job training, job development and job placement resources from our partners to gain or refresh their skills; thus, becoming more marketable. The services also helped some find better jobs and leave the TANF program.

## **TANF CASELOADS**

### ***SFY 2008 thru SFY 2018***

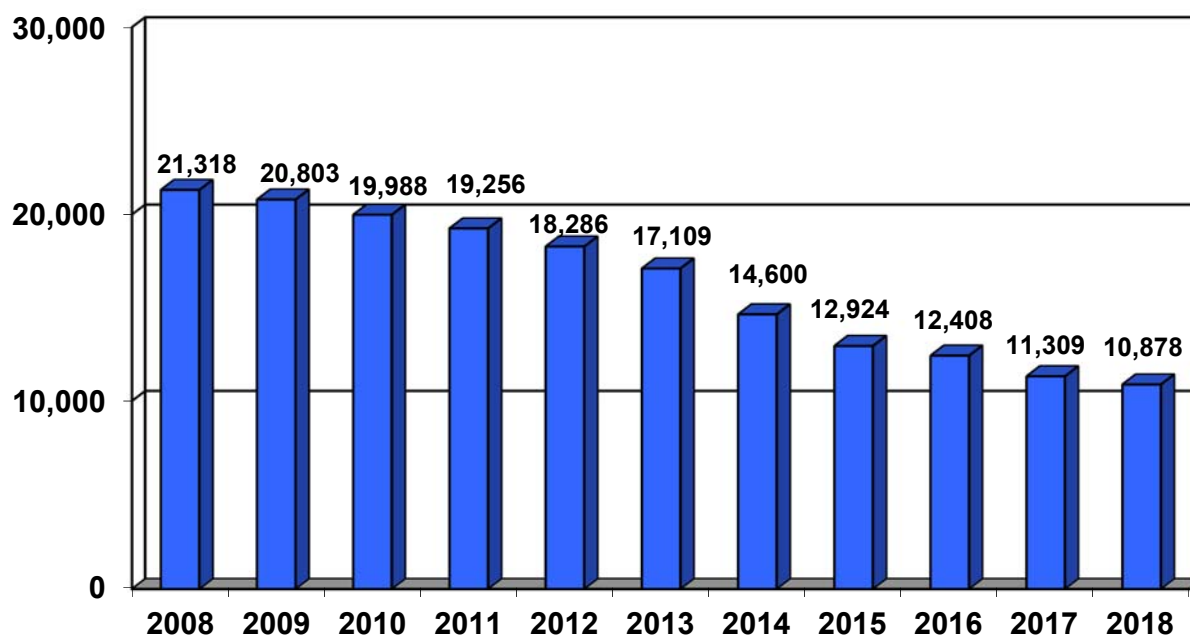

In SFY 2008, Georgia had 21,318 cases on its TANF roll. The current total number of cases on TANF in Georgia for SFY 2018 is 10,878. Georgia has reduced its rolls by approximately 49% in ten years.

### **Transportation**

Transportation expenditures greatly increased with the implementation of TANF and subsequently decreased as the number of TANF cases declined. DHS/DFCS offers two transportation work support options: direct payment to applicants and recipients and transportation services through DHS' Consolidated Transportation System. Although funds were available for transportation expenses, transportation services were not readily available, particularly in rural areas. In SFY 2000, DHS/DFCS collaborated with the Georgia Office of Facilities and Support Services to expand the Consolidated Transportation System. TANF funds invested in this initiative have

increased from \$345,000 in SFY 2000 to \$3,200,000 in SFY 2018. In SFY 2018, TANF funds paid directly to applicants and recipients totaled \$179,915.

### Employment Intervention Services (EIS)

EIS is available to TANF applicants who have full time employment but is temporarily on unpaid leave due to a temporary illness and is scheduled to return to work within four (4) months, and the AU meets the gross income ceiling (GIC) test.

### Work Support Payments

In addition to partnerships with other agencies, the availability of work support payments is critical to the success of TANF self-sufficiency efforts. In order to secure and maintain employment, many families require assistance with transportation, childcare, and medical expenses as well as assistance in obtaining child support.

WSP and Transitional Support Services (TSS) will be provided for applicants and participants who find employment and become ineligible for on-going TANF or decline TANF to stop the TANF clock. Both services will be provided to applicants and participants for twelve (12) months.

## TANF Subsidies

*Entitlement Code 98: Work Support Payments \$200*

Number of Clients

State Fiscal Years 2011 - 2018

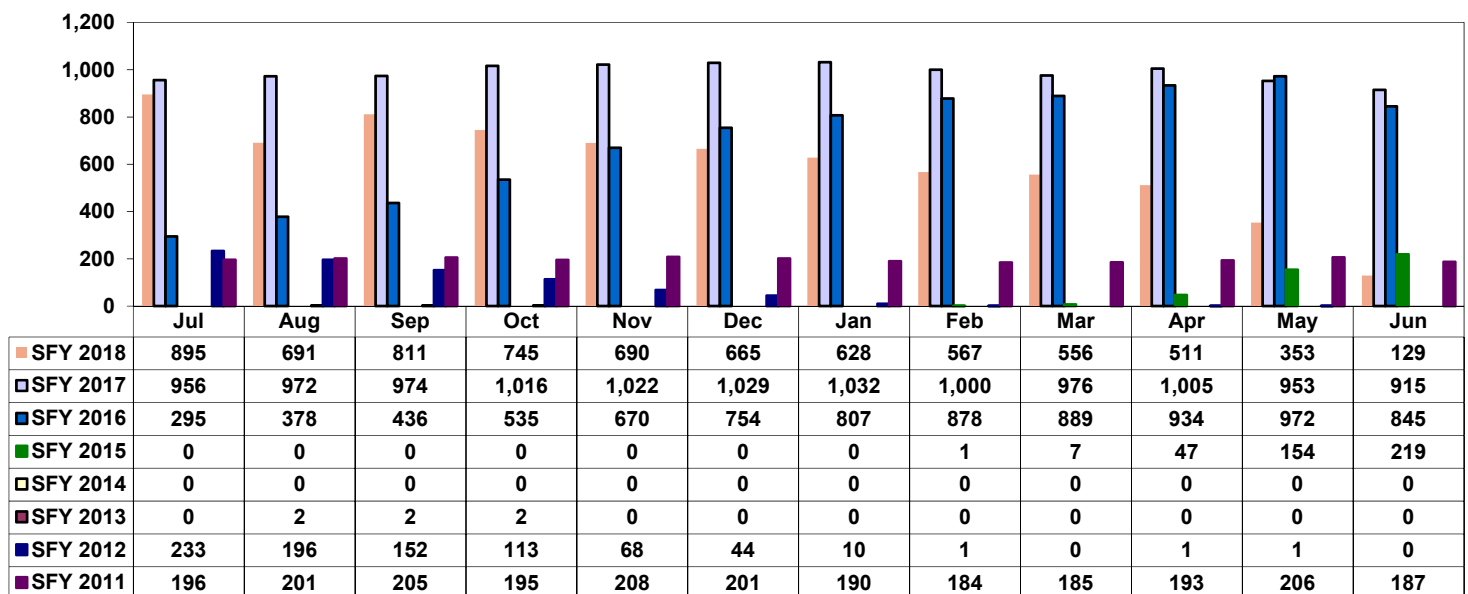

## Comparison of Cash Assistance and Childcare Expenditures in Millions of Dollars SFY 2008 thru SFY 2018

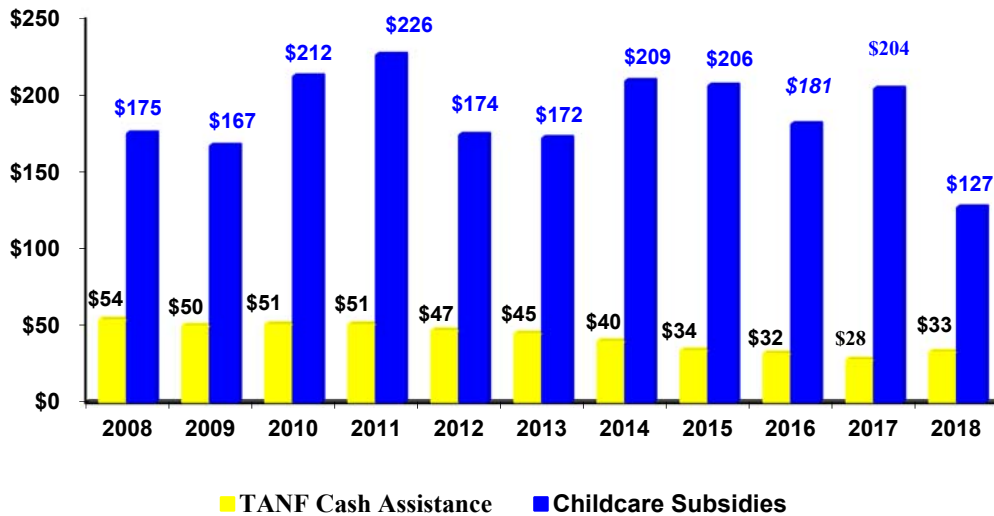

## Number of Children in Childcare (Based on payments processed) State Fiscal Year 2010 – 2018

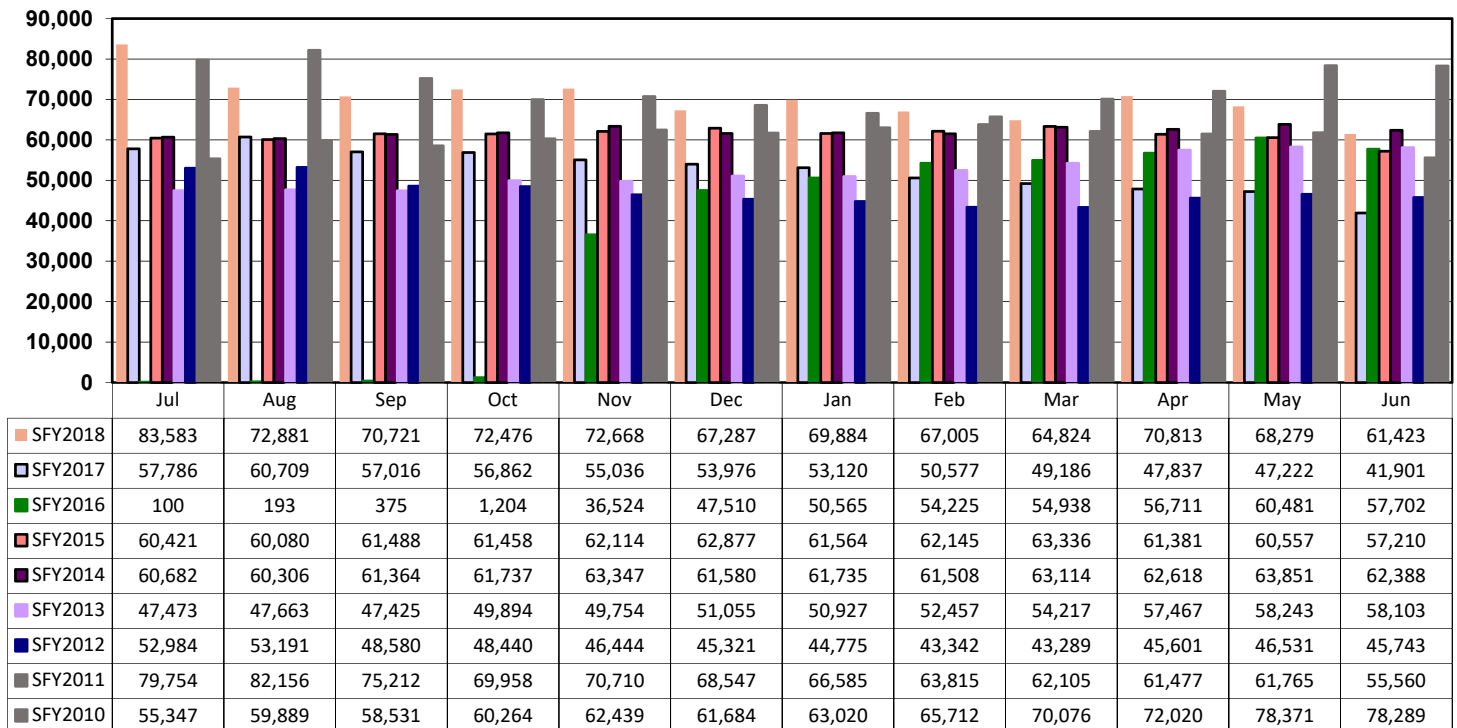

## Childcare

Affordable, quality childcare is essential to the success of individuals obtaining and maintaining employment. The average number of children in childcare from month to month decreased from 78,289 children in SFY 2010 to 61,423 in SFY 2018. In addition, expenditures in the program decreased from \$212M in SFY 2010 to \$127M in SFY 2018. The administration of the Children and Parents Service (subsidized childcare) was moved to the Department of Early Care and Learning in January, 2018

## Medicaid

Many TANF recipients beginning first-time employment were either unable to afford the medical insurance made available to them by their employers or found that few employers offered the option of medical insurance. The combination of Low-Income Medicaid (LIM), Transitional Medical Assistance (TMA), and Right from the Start Medicaid (RSM) or PCK provided and continues to provide this necessary coverage. The 12-month continuation of Medicaid in the form of TMA provides necessary medical coverage for families who become ineligible for LIM as a result of new or increased earned income. Once TMA ends, the children of most families are eligible for additional coverage through RSM or PCK. As of June of 2018, there were 809,898 Georgia families that received Medicaid through ABD, LIM, TMA, and RSM.

## Increasing Success in Collecting Child Support

*(Collections in Millions)*

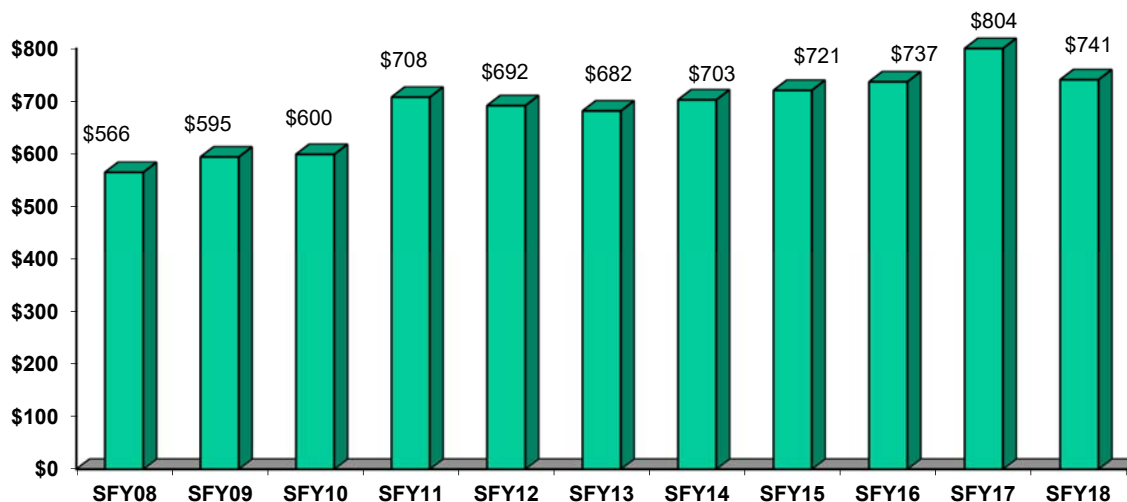

## **Child Support**

Insufficient child support prevents many single parents from attaining economic self-sufficiency. Increased collections by the Division of Child Support Services (DCSS) program are helping families receive more of the child support owed to them. There was a drop in the amount of child support collected from SFY 2007 (\$651M) to SFY 2008 (\$566M). The collections rebounded in SFY 2009 (\$595M), in 2010 (\$600M), in 2011 (\$708M) and then slightly decreased in 2012 to (\$692M) and again in 2013 (\$682M). Child Support collections rebounded in 2014 to (\$703M), in 2015 to (\$721M), 2016 (\$737M), and 2017 (\$744M). Collections took a slight dip in SFY 2018 to (\$741M).

An additional support service provided by DCSS is the Georgia Fatherhood Program, a statewide outreach program designed to increase the collection of child support from non-custodial parents with education and employment barriers. Job training is provided to assist non-custodial parents in securing employment that will enable them to pay child support and provide for their children.

## **Collaborative Work Supports**

The future of welfare reform in Georgia includes a continuing focus on moving families to economic independence, through stable employment. Most recipients who remain on TANF fall into three main categories. The first and largest is comprised of children who receive TANF in “child-only” cases, which a non-parent relative is caring for the children and is not included in the TANF grant. These families are not subject to time limits or work requirements. The second category consists of recipients who are enrolled in an activity and participating at the required federally, mandated level for adults receiving TANF for themselves and their children. The third and most challenging category consists of recipients who are dealing with multiple barriers to self-sufficiency. Some of these barriers include substance abuse, illiteracy, disabilities, and domestic violence issues. The following initiatives continue to assist these recipients in attaining self-sufficiency:

- The Georgia Department of Behavioral Health & Developmental Disabilities (DBHDD) and Addictive Diseases provide substance abuse counseling and treatment through outpatient and residential facilities. Treatment for clients who have been diagnosed with mental impairment and mental retardation is also provided.
- The Georgia Vocational Rehabilitation Agency (GVRA) provides disability assessments for recipients who allege a disability that impedes their ability to work. GVRA also places recipients in appropriate programs based on assessment outcomes and makes recommendations that assist DFCS in planning services to help recipients overcome barriers to employment.
- The TCSG provides expanded adult literacy services.
- Domestic violence issues have been emphasized through various measures. Under the Family Violence Emergency Assistance (FVEA) program, contracts have been signed with local shelters to provide assessments for individuals claiming domestic violence as a barrier to becoming self-sufficient. Waivers from certain program requirements may be granted based on assessment outcomes. Training is provided for DFCS staff. Brochures and posters

are distributed throughout local areas to increase awareness of available services. Victims of domestic violence are often a priority group in eligibility assessments.

- In FY2018, Georgia partnered with the City of Atlanta and U.S. Department of Housing and Urban Development (HUD) to form the TANF Rapid Rehousing Program. Using a braided funding model, this partnership rapidly rehoused 100 homeless families living in location unsuitable for human habitation. Supportive services, including child care navigation, employment assistance, and housing resources were provided.

### **Lifetime Limits**

In Georgia, the receipt of TANF is limited to 48 months in a lifetime for an assistance unit. Beginning in January 1997, each month in which an assistance unit receives TANF, counts toward the 48-month lifetime limit. The federal lifetime limit is 60 months. An assistance unit that is subject to the lifetime limit may have the limit waived if it is determined that the assistance unit meets certain hardship criteria. TANF received by a recipient from another State is subject to be counted in the lifetime time limits.

### **Hardship waivers**

Some families will require additional time to prepare for work and some may never be fully self-sufficient. For these families, Georgia has established a hardship waiver policy that is approved on a case-by-case basis. The waiver of the lifetime limit allows for temporary extensions of TANF to families experiencing additional barriers.

The hardship waiver policy was revised in April 2006. There are three hardship criteria for case managers to use to evaluate each family's situation.

1. The AU meets the domestic violence criteria.
2. The AU has an active child protective services case and the circumstances necessitating the CPS case create a barrier to the AU's attainment of self-sufficiency.
3. The disability of the grantee relative, other eligible adult or a household member is a barrier to employment for the grantee relative or other eligible adults.

Other forms of support, Food Stamps, Medicaid, shelter and utility assistance, are available to families that do not meet any of the hardship criteria.

Georgia's TANF caseload totaled 50,996 cases in December 2000 when the first 1,446 families reached the 48-month time limit. Of those families, 1,094 met a hardship criterion and were eligible for extended TANF benefits through hardship waivers. Since December 2000, the number of families reaching the 48-month time limit has consistently decreased.

In December 2005, another milestone in the TANF program was reached. There were 311 Georgia TANF recipients that reached the federally imposed 60-month TANF lifetime limit. Of the 311 recipients, 280 continued to be eligible under a hardship extension. As with the 48-month time limit, the number of families reaching the 60-month federal lifetime limit has decreased. In June 2002, there were 1,566 families receiving a hardship extension, but in June 2005 there were only 230 families receiving extensions. In June of 2006, 49 families received an extension, and in June 2009, Georgia had only 18 families who received a hardship extension. In June 2010, there were only two households that received a hardship extension. In 2012, there was one household

receiving a hardship extension. In 2013, there were no households receiving a hardship extension. As of 2016, there are still no households receiving a hardship extension.

**TANF Hardship Extensions  
June of the Year from 2008 to 2018**

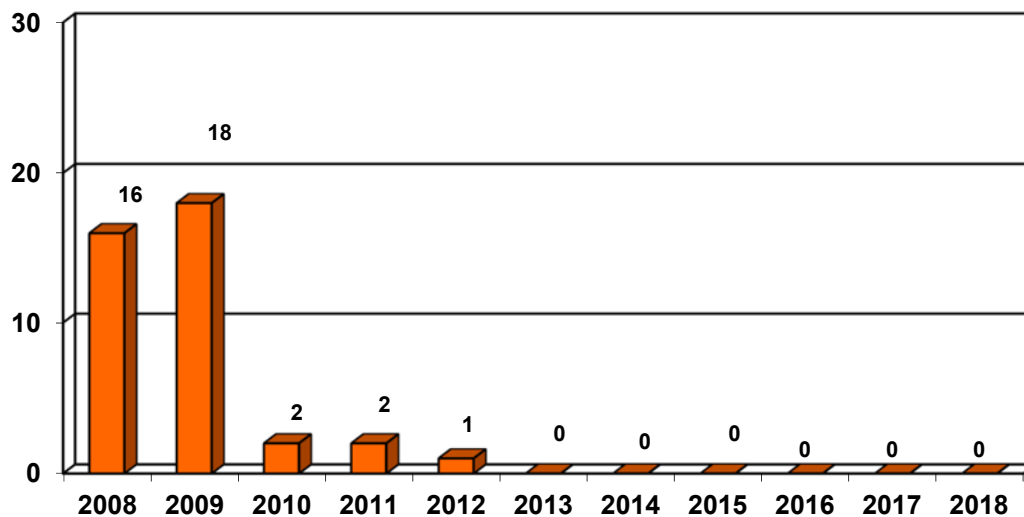

## Teen Pregnancy Prevention

**The scope of the problem:** Between 1991 and 2015, the birth rate among girls in Georgia 15-19 years old declined 66%, from 76% births per 1,000 females in 1991 to 25.6 in 2015. This decline continued in 2015 at 9.9% from 2014 and 59.1% from 2000. During that same period 1991 to 2015, the teen birth rate for non-Hispanic White adolescents declined 63%. The decline in the teen birth rate among non-Hispanic African-Americans was 74% and 51% among Hispanic adolescents.

In 2010, 60% of 119,000 pregnancies in Georgia were unintended and the rate was 57 per 1,000 women aged 15 and 44 (Kost, 2015). The adolescent pregnancy rate in Georgia was 47 per 1,000 women aged 15-19 in 2013 compared to the national rate of 43 per 1,000. Regardless of the planned or unintended type of pregnancy, there is need to support pregnant or parenting young people (Kost, Maddow-Zimet and Arpaia, 2013).

In 2010, 58% of unintended pregnancies in Georgia resulted in births and 28% in abortions while the rest ended up in miscarriages (Kost, 2015). Also, 80.5% of unplanned births in Georgia were public funded in 2010 and while the federal and state government spent \$917.5 million on unintended pregnancies, Georgia was responsible for \$229.7 million of that amount. Furthermore, the total public cost for unintended pregnancies in 2010 was \$442 per woman aged 15 and 44 in Georgia, compared with \$201 per woman nationally (Sonfield and Kost, 2015).

**Progress:** Teen birth rates have decreased both in Georgia and nationally. Georgia has made significant progress in reducing teen births and the associated personal and economic costs however, women continue to need help in Georgia. In 2014, 695,120 women aged 13 -44 were in need of publicly funded family planning services. By preventing unintended pregnancies and other negative reproductive health outcomes, publicly funded family planning services helped save the federal and state government \$248 million in 2015.

Despite these, Georgia must continue to reduce the teen birth rate even further by reducing sexual activity and other risky behaviors among unmarried teens. Unintended pregnancies, particularly those occurring very early in a woman's reproductive years, often have adverse health, social, and economic consequences for the mother and her child. Teen pregnancy and out-of-wedlock parenting is linked to poverty and welfare dependency. Teenage mothers are more likely to be unmarried, drop out of school, and rely on Temporary Assistance to Needy Families (TANF).

### **What is the Georgia Department of Public Health (DPH) Doing?**

Preventing teen pregnancy is a priority for the Department of Public Health. In partnership with the Georgia Department of Human Services, the DPH addresses teen pregnancy through two programs using a comprehensive approach, the Georgia Adolescent Health and Youth Development Program and the Georgia Women's Health Family Planning Program.

### **Georgia Adolescent Health and Youth Development (AHYD) Program:**

The Georgia Department of Public Health (DPH) Adolescent Health and Youth Development (AHYD) program focuses on empowering youth with the knowledge and skills to strengthen their relationships, increasing community buy-in and engagement to solve adolescent related issues. AHYD actively tries to create supportive networks that will help Georgia youth to adopt healthy lifestyles, reduce the incidence of teen pregnancy & HIV/STI contraction, and improve school performance and graduation rates. Collectively, these efforts should increase their chances of securing employment. It is expected that these efforts will ultimately help in increasing the rate of healthy, productive adolescents in Georgia.

To achieve these aims, AHYD program partners with the Georgia Department of Human Services to offer a comprehensive approach to address teen pregnancy which includes—

- Implementing risk reduction evidence-based curricula to reduce risk of pregnancy and HIV/STIs contraction;
- Instituting public awareness events about adolescent health-related issues;
- Providing training opportunities youth-serving professionals (including Adolescent and Young Adult Centered-Clinic), parents, community members or youth Providing youth development opportunities to cover adolescent health topics/skill set;
- Engaging/creating youth coalition; and,
- Addressing teenage pregnancy prevention through policy and system change.

Youth Development Coordinators (YDCs) at the local level coordinate efforts between district and county health departments and form pertinent partnerships to reach adolescents.



**District AHYD Programs** are operated through county health departments statewide and are located in counties reporting high rates of high school dropouts, HIV/STIs, and/or teen pregnancy.

**Youth Development Coordinators (YDC)** coordinates efforts between district and county health departments including AHYD Programs. Youth Development Coordinators form critical partnerships with out-of-school programs and county and community agencies, holding workshops with communities, faith-based institutions, and public health leaders to foster collaboration around key adolescent health and youth development issues.

**The state AHYD Consultant** provides YDCs with ongoing program and fiscal monitoring, technical assistance, training and resources.

**Specific strategies:** Research shows that successful teen pregnancy prevention programs address the broad range of social and economic factors that affect teen behavior. No single approach is effective by itself. In Georgia, a comprehensive approach is utilized. This approach consists of several strategies including the following:

*Coordinated district adolescent health services:* Health districts and county health departments actively partner with local youth organizations/providers to co-sponsor health education and promotion events, and to assure that youth have access to needed services and opportunities within their communities (e.g., legal services; food and housing assistance, dental services; tutoring and academic support; entrepreneurship; mental health counseling; youth development, physical activity, mentoring and related services). AHYD supports these local partnerships and collaborations by providing funding for a district Youth Development Coordinator to foster collaboration and coordination of efforts throughout Georgia. Annual district and teen center programs' work plans demonstrate local collaboration.

*Evidence-based risk-reduction education:* Increasing knowledge and skills with respect to pregnancy and HIV/STDs contraction helps in reducing teen pregnancy and the contraction of HIV/STDs and is implemented across all target public health districts using curricula including Making Proud Choices, Making a Difference, Reducing Risk, and FLASH to reach at-risk youth in diverse settings including institutions, afterschool programs and youths in foster care.

*Outreach and community referral:* Local adolescent health and youth development programs coordinate with other professionals and agencies to assist adolescents and their families in obtaining needed AHYD services and information. Specially trained staff with first-hand knowledge and experience working with at-risk teens are regularly available.

*Parent education and involvement:* Information and education programs are available to help parents strengthen their parenting and communication skills, build strong bonds with their teens, and understand the developmental changes specific to adolescence. Some programs have established a Parent Advisory Committee (PAC) to provide parents a meaningful way to participate in planning, decision-making, and opportunities for positive health promotion in the community. PACs, in collaboration with local public health officials, are responsible for determining the programs and activities offered in each local community.

*Faith/health community partnerships:* The AHYD program has formed a partnership with members of the faith community and held conferences with community, faith, and public health leadership to encourage collaboration and working together for positive youth development and health promotion.

*Best practices for prevention programs:* All prevention programs funded by DPH must incorporate evidence-based practices for effective teen pregnancy and STD prevention programs. In addition, all programs must have a demonstrated impact on key outcomes related to teen pregnancy and STD prevention.

**State Capacity Building Efforts:** During fiscal year 2017-18, the State Adolescent Health and Youth Development Program hosted several teleconferences for local partners to provide guidance on 1) completing new work plan templates; 2) prepare budgets; 3) prepare reports using a new reporting template; and 4) SMART objectives, and programmatic updates.

**Asset Based Community Development:** A state Asset Based Community Development Workshop was held in Atlanta, Georgia. The meeting brought together youth development coordinators, health promotion coordinators and representatives of community-based organizations to receive training on maximizing local community resources.

**Shaping Policy for Health:** The AHYD Youth Development Coordinators were invited to participate in several “Shaping Policy for Health” workshop series facilitated by the Directors of Health Promotion and Education. The workshops included 1) An Introduction to Competency-Based Practice, 2) Defining the Problem, 3) Proposing a Solution, and 4) Influencing the Change Process.

**Georgia’s Women Health Family Planning Program:** The AHYD program works synergistically with the Georgia Women’s Health Family Planning Program, also located in the Department of Public Health, Division of Public Health (Maternal and Child Health Program). It coordinates family planning services through county health departments. These services are essential to the well-being of women, men, adolescents, and the community at large. The Family Planning Program offers opportunities for individuals to plan and space their pregnancies in order to achieve personal goals and self-sufficiency. MCH has developed strategies and implemented services to prevent and reduce repeat adolescent pregnancies, including facilitating referrals to family planning services, increasing community awareness, and promoting life skills and abstinence at the community level. Families, parents, and legal guardians are encouraged to participate in the decision of minors to seek these services. Adolescents are counseled on how to resist coercive attempts to engage in sexual activities. Abstinence, contraceptives safe sex, and pregnancy are discussed with all adolescents. Adolescents are not assumed to be sexually active because they seek family planning services.

In 2017-8, AHYD-funded programs accomplished the following *program specific* outcomes as outlined in their annual work plans:

<b>Measure 1:</b>	Number of Youths participating in evidence-based programs through POE/AHYD Core:
<b>Outcome:</b>	<b>866 Evidence-based program youth participants</b>
<b>Progress:</b>	Public Health districts exceeded the stipulated annual goal of 300 and engaged youth in various evidence-based curriculum including 'Making Proud Choices', 'Making a Difference', and 'Reducing Risk'. Engaged youths were from diverse target settings including school, afterschool and mentoring programs.
<b>Measure 2:</b>	Number of graduating youths in Personal Responsibility Education program (PREP):
<b>Outcome:</b>	<b>464 PREP Graduates</b>
<b>Progress:</b>	GA-AHYD program exceeded the annual goal of graduating 450 youth. Out of the 753 at-risk youth that participated in the program, a total of 464 youth graduated from 13 cycles of the multiple program curricula including, 'Making a Difference', 'Making Proud Choices', and FLASH designed to help reduce teen pregnancy and contraction of STD/HIV.
<b>Measure 3:</b>	Number of Youth Development Activities:
<b>Outcome:</b>	<b>105 Youth Development Group Activities</b>
<b>Progress:</b>	A total of 105 youth development activities were implement during the fiscal year, exceeding the annual goal of 39. Public Health district staff, in partnership with groups implemented activities including karate, Youth Action Team, Georgia Teen Institute, Prom Safety seminars, Teen Maze, mentoring, Youth Fest, STD awareness and birth control methods presentation, gangs and violence, drugs, nutrition and wellnesses, summer camp health presentations, outreach on sexting and GA laws.
<b>Measure 4:</b>	Number of Public Awareness events about Adolescent Health-related Issues
<b>Outcome:</b>	<b>82 Public Awareness Events</b>
<b>Progress:</b>	A total of 82 events were implemented in throughout the public health districts, involving 105,501 youth and exceeding the annual goal of 39 events. The youths reached includes students, employees, families and community members. The various events included Teen pregnancy month, Health fair, Human and Child Trafficking awareness, teen dating violence, STD awareness, bullying and suicide prevention and bystander intervention. Media such as billboard, print and various APPs were used in creating awareness of adolescent health-related issues.

<b>Measure 5:</b>	Number of Training Opportunities to Youth-serving Professionals, Parents, Community members or Youth:
<b>Outcome:</b>	<b>86 Youth-serving Professionals, Parents, Community members or Youth</b>
<b>Progress:</b>	GA-AHYD, through targeted Public Health districts exceeded the annual goal and implemented a total of 86 youth-serving professional trainings, reaching 278 community members, 162 parents, 790 professional and 581 youths. The trainings included Asthma Pilot training program, educational information on areas of child abuse prevention, bullying prevention and stress management, Safe Dates, substance abuse, emergency preparedness. Sexual Violence Assault prevention/exploitation training

**TANF Purpose #3:** Prevent and reduce the incidence of Out-of-wedlock pregnancies.

### **FUNDING: Segregated TANF funds**

For more information about Adolescent Health and Youth Development Unit Programs, please contact us at 404-657-6638 or visit <http://health.state.ga.us/programs/adolescent/>

## **DFCS Afterschool Care Program**

The Afterschool Care Program is located within the Georgia Division of Family and Children Services (DFCS) and provides federal funding to non-profit organizations and public agencies who serve youth and families during the out-of-school time. It is designed to support DFCS' goal of providing resources and services that promote self-sufficiency among children and families. By funding services that are provided during before school, after school, intercession and summer hours, the Afterschool Care Program also supports two Temporary Assistance for Needy Families (TANF) goals:

- (a) Reduce the dependency of needy parents by promoting job preparation, work and marriage.
- (b) Prevent and reduce unplanned pregnancies among single young adults.

The mission of the Afterschool Care Program is to provide resources to youth-serving organizations within the state of Georgia who serve families within low-to-moderate income communities and the foster care system. The vision of the Afterschool Care Program is to ensure every child and youth has access to high quality youth development programming within their community. Educational attainment, positive youth development and an enhanced well-being are key factors in preventing future welfare dependency among today's youth, particularly youth of economically disadvantaged communities. Through out-of-school time programs, parents and caregivers can ensure their youth have a safe and enriching environment when the traditional school day ends. By providing funding through a Statement of Need (SoN) solicitation process, the Afterschool Care Program partners with community-based organizations and public agencies throughout the state of Georgia who provide services to youth and their families.

The goals of the DFCS Afterschool Care Program are to:

- Strengthen youth-serving organizations and institutions by providing funding that increases their capacity to design, implement, and sustain quality youth development programs and services;
- Provide opportunities for youth to establish positive relationships with their peers and caring adults during traditional non-school day hours; and
- Provide technical assistance to organizations and agencies as they implement services and activities that support their youth's overall well-being as they prepare for and transition into young adulthood.

### **Positive Youth Development Services**

Agencies that are funded through the DFCS Afterschool Care Program provide project-based learning activities and/or youth apprenticeship experiences to youth participants that support school day learning and encourage positive transitions into adulthood. In Federal Fiscal Year 2016, funded agencies began implementing STEAM (Science, Technology, Engineering, Arts and Math) based learning opportunities. Through project-based learning activities and apprenticeship-based experiences, youth had the opportunity to learn about 21<sup>st</sup> century career and educational pathways that support our evolving workforce. The Afterschool Care Program has continued with STEAM (Science, Technology, Engineering, Arts and Math) based learning opportunities for partners funded with the Federal Fiscal Year 2019 Statement of Need solicitation process.

Project-based learning is a hands-on and creative approach to teaching, which provides academic support to students in a way that is fun and engaging. Projects are interdisciplinary in nature, build on student interest and provide students with an opportunity to demonstrate what they have learned through the completion of the project. The youth apprenticeship experience is a method of engaging youth in work-based skill development training that assists them in identifying and pursuing professional and career choices. Within organizations who implement apprenticeship experiences for youth, apprenticeships are taught by professionals with real-world experiences in the apprenticeship field selected by the program. Each of these programs also include opportunities for students to participate in well-being support opportunities, including, but not limited to, health and well-being programming, and family and community engagement.

### **Funding Allocation and MOE**

Since Federal Fiscal Year (FFY) 2006, the DFCS Afterschool Care Program has partnered with agencies by providing funding to serve youth during the out-of-school time. Through this partnership, the Afterschool Care Program has required each partnering agency to provide a match contribution to support programs and services provided to youth. This match is used to support the Georgia Department of Human Services (DHS) and Georgia Division of Family and Children Services' (DFCS) Maintenance of Effort (MOE).

From FFY 2006 to FFY 2018, the Afterschool Care Program funding supported programs and services that served over 25,000 youth annually through after school and summer programs collectively (majority of youth are served through the Georgia Alliance of Boys and Girls Clubs) each year. Each year, the DFCS Afterschool Care Program awarded approximately \$15M to selected agencies with additional Maintenance of Effort (MOE) match support of approximately \$35M or more each year.

Currently (FFY 2019), the Afterschool Care Program is partnering with 40 agencies to provide positive youth development services during the out-of-school time. As in previous programming years, the Georgia Alliance of Boys and Girls Clubs continues to serve the largest number of youth and providing the largest amount in match funding for the Department of Human Services and Georgia Division of Family and Children Services' MOE.

### **Partnerships and Collaborations**

During FFY 2013, the Afterschool Care Program partnered with other state agencies to provide the first Afterschool and Youth Development (ASYD) Conference in Georgia. In FFY 2014, in partnership with the Governor's Office for Children and Families (GOFCF), Georgia Department of Education (GaDOE), and Georgia Department of Public Health (DPH), the Georgia Division of Family and Children Services provided the second statewide After School and Youth Development (ASYD) Conference. The conference was held in Augusta, Georgia and over 900 youth development workers, stakeholders and agency representatives attended. During the ASYD Conference, the Georgia Afterschool and Youth Development Quality Standards were launched to continue the effort of improving quality and support to youth development and out-of-school time programs within our communities in Georgia. The ASYD Conference was held again in FFY 2016 and FFY 2018. Both years we utilized Columbus, Georgia as the conference location and each conference had the same emphasis of continuous quality improvement for out-of-school time programs. With the statewide partnership to provide the ASYD Conference and in initiating an effort to improve out-of-school time program quality through state after school quality standards, DHS, DFCS, GaDOE and DPH have continued their commitment in working to provide programs and services that do not duplicate efforts throughout the state of Georgia but compliment and support the work of each agency while considering how initiatives, events, programs and services can be offered more streamlined and efficiently.

From FFY 2016 through FFY 2018, the Afterschool Care Program partnered with the Georgia Department of Public Health's Georgia SHAPE Health Initiative as the official DFCS Afterschool Care Program health program for all participating youth. Youth served through the DFCS Afterschool Care funded programs participated in Georgia SHAPE approved activities to aid in the overall improvement of their health and well-being.

### **Future Goals and Program Impact**

In addition to requiring that all current funded programs have an emphasis on STEAM, the Afterschool Care Program has moved forward with continued implementation of the Afterschool and Youth Development (ASYD) Quality Standards statewide. Through a collective partnership with other state agencies, each funded program will have the opportunity to utilize the established

ASYD Self-Assessment Tool to obtain baseline data of their program's quality and to create a plan of improvement to be implemented over the course of the contract year.

## **The Results of Georgia's PRWORA Initiative**

Georgia has successfully achieved and in some instances exceeded the goals and requirements of the TANF program as mandated by the Personal Responsibility and Work Opportunity Reconciliation Act of 1996, including participation rates, maintenance of effort spending, and reducing the teen pregnancy rates. This effort has enabled thousands of Georgia's citizens to achieve an improved way of life through welfare reform. Children of TANF families observe first-hand the benefits of work, as their parents provide for them a higher standard of living than was possible on welfare. These positive role models will, undoubtedly reduce the likelihood of children becoming future adult TANF recipients. Georgia will continue to demonstrate the successes that have been achieved for its families.

**A. The Total TANF Caseload Count**



# Total TANF Caseload Count

State Fiscal Year 2018

County	Average Monthly Adults	Average Monthly Children	Average Monthly Cases	County	Average Monthly Adults	Average Monthly Children	Average Monthly Cases	County	Average Monthly Adults	Average Monthly Children	Average Monthly Cases
Appling	2	99	47	Evans	1	43	18	Newton	20	324	157
Atkinson	1	20	13	Fannin	1	30	13	Oconee	1	10	6
Bacon	1	44	20	Fayette	6	81	41	Oglethorpe	1	31	16
Baker	1	2	1	Floyd	7	217	106	Paulding	9	175	88
Baldwin	6	126	66	Forsyth	4	49	24	Peach	7	81	36
Banks	2	23	13	Franklin	2	33	18	Pickens	2	57	24
Barrow	2	81	40	Fulton	719	3,414	1,505	Pierce	3	72	31
Bartow	6	178	78	Gilmer	1	57	17	Pike	3	32	19
Ben Hill	1	51	24	Glascocock	0	3	3	Polk	4	134	61
Berrien	2	60	24	Glynn	6	171	89	Pulaski	2	29	18
Bibb	63	855	387	Gordon	5	103	48	Putnam	3	56	31
Bleckley	2	29	15	Grady	2	52	26	Quitman	2	10	6
Brantley	2	100	42	Greene	2	16	9	Rabun	2	28	11
Brooks	3	62	27	Gwinnett	51	679	280	Randolph	12	47	23
Bryan	3	33	20	Habersham	2	53	20	Richmond	85	859	398
Bulloch	9	178	85	Hall	12	257	120	Rockdale	17	221	101
Burke	10	109	51	Hancock	3	22	10	Schley	2	23	14
Bulls	3	68	28	Haralson	2	63	27	Screven	3	61	30
Calhoun	1	13	9	Harris	4	40	17	Seminole	1	21	9
Camden	5	71	35	Hart	1	41	20	Spalding	21	335	151
Candler	2	82	36	Heard	3	58	24	Stephens	6	134	60
Carroll	21	366	169	Henry	46	393	182	Stewart	1	8	4
Catoosa	1	147	64	Houston	26	390	202	Sumter	11	154	73
Charlton	0	40	14	Irwin	2	33	13	Talbot	0	22	6
Chatham	19	312	158	Jackson	2	63	33	Taliaferro	1	5	3
Chattahoochee	1	10	5	Jasper	1	36	17	Tattnall	4	90	38
Chattooga	4	83	39	Jeff Davis	2	63	32	Taylor	2	28	11
Cherokee	8	122	54	Jefferson	8	44	26	Telfair	2	43	20
Clarke	7	168	88	Jenkins	2	53	25	Terrell	3	41	21
Clay	1	17	9	Johnson	1	37	20	Thomas	5	177	81
Clayton	101	1,117	559	Jones	2	82	37	Tift	3	127	60
Clinch	1	28	12	Lamar	4	58	28	Toombs	3	109	51
Cobb	63	724	380	Lanier	0	29	12	Towns	1	14	7
Coffee	3	148	68	Laurens	13	155	86	Treutlen	2	35	15
Colquitt	4	190	83	Lee	3	53	22	Troup	20	253	94
Columbia	8	140	67	Liberty	6	81	43	Turner	1	43	15
Cook	1	55	20	Lincoln	1	31	13	Twiggs	3	51	24
Coweta	16	187	109	Long	1	24	15	Union	2	17	7
Crawford	1	14	6	Lowndes	4	329	141	Upson	5	93	41
Crisp	5	79	40	Lumpkin	2	54	26	Walker	4	174	72
Dade	0	19	9	Macon	2	40	21	Walton	9	292	153
Dawson	1	39	15	Madison	2	93	39	Ware	5	158	76
Decatur	6	95	46	Marion	3	46	21	Warren	2	24	10
DeKalb	431	2,097	919	McDuffie	11	108	52	Washington	3	68	37
Dodge	3	68	38	McIntosh	1	14	8	Wayne	3	105	42
Dooly	3	31	19	Meriwether	6	128	46	Webster	1	3	2
Dougherty	27	506	265	Miller	2	19	9	Wheeler	1	13	6
Douglas	19	319	174	Mitchell	1	72	40	White	1	46	17
Early	1	39	20	Monroe	1	55	27	Whitfield	6	153	66
Echols	0	19	8	Montgomery	1	19	9	Wilcox	1	35	16
Effingham	1	46	22	Morgan	1	29	11	Wilkes	3	35	14
Elbert	5	64	32	Murray	4	99	43	Wilkinson	2	45	18
Emanuel	2	64	34	Muscogee	114	919	418	Worth	2	60	27
								<b>STATE</b>	<b>2,318</b>	<b>24,029</b>	<b>11,175</b>

## **B. Quarterly and Annual TANF Reports, in Full, Prepared for Submission for the Federal Government**

Reports submitted to the federal government during the State Fiscal Year include:

ACF-196      Temporary Assistance to Needy Families- Financial Report

ACF-199      TANF Data Report

TANF-ACF-DI-97-6 dated September 30, 1997 requires a computerized database containing disaggregated case and client record information, as specified in Section 411(a) of Public Law 104-193, "The Personal Responsibility and Work Opportunity Reconciliation Act at 1996." No Aggregate paper reports are required.

**Department of Health and Human Services**  
**Administration for Children and Families**  
**Temporary Assistance for Needy Families (TANF) ACF - 196R Financial Report**  
**Part 1: Expenditure Data**

State GEORGIA	Grant Year 2018	Fiscal Year 2018	Report Quarter Ending 09/30/2018	Next Quarter Ending 03/31/2019	Report is Submitted as: <input type="radio"/> New <input type="radio"/> Revised <input type="radio"/> Final
	(A) Federal Funds  State Family Assistance Grant	(B) State Funds	(C) State Funds	(D) Federal Funds  Contingency Funds Award Reconciliation FS at FMAP Rate of .685	(E) Federal Funds  Emergency Contingency Funds (Authorized by ARRA)
1. Awarded	\$329,650,291			\$0	
2. Transferred to CCDF Discretionary	\$0				
3. Transferred to SSBG	\$1,182,112				
4. Adjusted Award	\$328,468,179				
5. Carryover	\$0				
Expenditure Categories	Federal TANF Expenditures	State MOE Expenditures in TANF	MOE Expenditures Separate State Programs	Expenditures with Contingency Funds	Expenditures with Emergency Contingency Funds
6. Basic Assistance	\$52,941,163	\$28,850,874	\$0	\$0	
6.a. Basic Assistance (excluding Relative Foster Care Maintenance Payments and Adoption and Guardianship Subsidies)	\$23,587,355	\$2,330,580	\$0	\$0	
6.b. Relative Foster Care Maintenance Payments and Adoption and Guardianship Subsidies	\$29,353,808	\$26,520,294	\$0	\$0	
7. Assistance Authorized Solely Under Prior Law	\$37,394,775			\$0	
7.a. Foster Care Payments	\$37,394,775			\$0	
7.b. Juvenile Justice Payments	\$0			\$0	
7.c. Emergency Assistance Authorized Solely Under Prior Law	\$0			\$0	
8. Non-Assistance Authorized Solely Under Prior Law	\$0			\$0	
8.a. Child Welfare or Foster Care Services	\$0			\$0	
8.b. Juvenile Justice Services	\$0			\$0	
8.c. Emergency Services Authorized Solely Under Prior Law	\$0			\$0	
9. Work, Education, and Training Activities	\$10,529,187			\$0	
9.a. Subsidized Employment	\$7,817,400	\$0	\$0	\$0	
9.b. Education and Training	\$440	\$0	\$0	\$0	
9.c. Additional Work Activities	\$2,711,347	\$2,354,494	\$0	\$0	
10. Work Supports	\$2,279,892	\$0	\$0	\$0	
11. Early Care and Education	\$0	\$0	\$0	\$0	
11.a. Child Care (Assistance and Non-Assistance)	\$0	\$0	\$0	\$0	
11.b. Pre-Kindergarten/Head Start	\$0	\$0	\$0	\$0	
12. Financial Education and Asset Development	\$0	\$0	\$0	\$0	
13. Refundable Earned Income Tax Credits	\$0	\$0	\$0	\$0	
14. Non-EITC Refundable State Tax Credits	\$0	\$0	\$0	\$0	

## ACF-196R : Part 1: Expenditure Data

15. Non-Recurrent Short Term Benefits	\$2,795,614	\$0	\$0	\$0	
16. Supportive Services	\$0	\$0	\$0	\$0	
17. Services for Children and Youth	\$14,128,385	\$40,413,205	\$0	\$0	
18. Prevention of Out-of-Wedlock Pregnancies	\$834,932	\$0	\$0	\$0	
19. Fatherhood and Two-Parent Family Formation and Maintenance Programs	\$0	\$0	\$0	\$0	
20. Child Welfare Services	\$131,795,382	\$94,601,334	\$0	\$0	
20.a. Family Support/Family Preservation /Reunification Services	\$117,883,438	\$86,583,242	\$0	\$0	
20.b. Adoption Services	\$10,926,890	\$1,628,033	\$0	\$0	
20.c. Additional Child Welfare Services	\$2,985,054	\$6,390,059	\$0	\$0	
21. Home Visiting Programs	\$0	\$0	\$0	\$0	
22. Program Management	\$14,447,573	\$7,148,620	\$0	\$0	
22.a. Administrative Costs	\$10,060,407	\$4,786,414	\$0	\$0	
Total Cumulative Administrative Costs	\$10,060,407				
22.b. Assessment/Service Provision	\$2,351,126	\$137,524	\$0	\$0	
22.c. Systems	\$2,036,040	\$2,224,682	\$0	\$0	
23. Other	\$0	\$0	\$0	\$0	
24. Total Expenditures	\$267,146,903	\$173,368,527	\$0	\$0	
25. Transitional Services for Employed	\$0	\$0	\$0	\$0	
26. Job Access	\$0	\$0	\$0	\$0	
27. Federal Unliquidated Obligations	\$10,319,914			\$0	
28. Unobligated Balance	\$51,001,362			\$0	
29. State Replacement Funds		\$0			
Quarterly Estimate	Estimate of TANF Funds Requested				
30. Estimate of TANF Funds Requested for the Following Quarter	\$0				
THIS IS TO CERTIFY THAT THE INFORMATION REPORTED ON ALL PARTS OF THIS FORM IS ACCURATE AND TRUE TO THE BEST OF MY KNOWLEDGE AND BELIEF.					
Signature, Approving State Official 	State Official Name Armissa Thompson	State Official Title Grant Manager	State Official Agency GEORGIA		
Signature Date: 11/15/2018		Date Submitted: 11/15/2018			

**C. The Percentage of the TANF Caseload  
and the Number of Individuals  
Given a Hardship Exemption  
From the Lifetime Limit**

# TANF FAMILIES WITH HARDSHIP EXTENSIONS

As of June 30, 2018

County	EXTENSION REASON							Total Families with Extensions	Total TANF Families	Percentage of Families with Extensions
	Domestic Violence	Active CPS Case	Participate in Substance Abuse Program	Disabled (Not SSI)	Cares For Disabled Household Member	Incomplete Work Plan	Limited Employment Opportunities			
APPLING	0	0	0	0	0	0	0	0	56	0.0%
ATKINSON	0	0	0	0	0	0	0	0	15	0.0%
BACON	0	0	0	0	0	0	0	0	32	0.0%
BAKER	0	0	0	0	0	0	0	0	3	0.0%
BALDWIN	0	0	0	0	0	0	0	0	89	0.0%
BANKS	0	0	0	0	0	0	0	0	19	0.0%
BARROW	0	0	0	0	0	0	0	0	65	0.0%
BARTOW	0	0	0	0	0	0	0	0	104	0.0%
BEN HILL	0	0	0	0	0	0	0	0	27	0.0%
BERRIEN	0	0	0	0	0	0	0	0	31	0.0%
BIBB	0	0	0	0	0	0	0	0	549	0.0%
BLECKLEY	0	0	0	0	0	0	0	0	18	0.0%
BRANTLEY	0	0	0	0	0	0	0	0	51	0.0%
BROOKS	0	0	0	0	0	0	0	0	40	0.0%
BRYAN	0	0	0	0	0	0	0	0	24	0.0%
BULLOCH	0	0	0	0	0	0	0	0	119	0.0%
BURKE	0	0	0	0	0	0	0	0	77	0.0%
BUTTS	0	0	0	0	0	0	0	0	37	0.0%
CALHOUN	0	0	0	0	0	0	0	0	11	0.0%
CAMDEN	0	0	0	0	0	0	0	0	51	0.0%
CANDLER	0	0	0	0	0	0	0	0	45	0.0%
CARROLL	0	0	0	0	0	0	0	0	226	0.0%
CATOOSA	0	0	0	0	0	0	0	0	79	0.0%
CHARLTON	0	0	0	0	0	0	0	0	16	0.0%
CHATHAM	0	0	0	0	0	0	0	0	215	0.0%
CHATTAHOOCHEE	0	0	0	0	0	0	0	0	8	0.0%
CHATTOOGA	0	0	0	0	0	0	0	0	53	0.0%
CHEROKEE	0	0	0	0	0	0	0	0	76	0.0%
CLARKE	0	0	0	0	0	0	0	0	134	0.0%
CLAY	0	0	0	0	0	0	0	0	9	0.0%
CLAYTON	0	0	0	0	0	0	0	0	789	0.0%
CLINCH	0	0	0	0	0	0	0	0	14	0.0%
COBB	0	0	0	0	0	0	0	0	571	0.0%
COFFEE	0	0	0	0	0	0	0	0	87	0.0%

# TANF FAMILIES WITH HARDSHIP EXTENSIONS

As of June 30, 2018

County	EXTENSION REASON							Total Families with Extensions	Total TANF Families	Percentage of Families with Extensions
	Domestic Violence	Active CPS Case	Participate in Substance Abuse Program	Disabled (Not SSI)	Cares For Disabled Household Member	Incomplete Work Plan	Limited Employment Opportunities			
COLQUITT	0	0	0	0	0	0	0	0	112	0.0%
COLUMBIA	0	0	0	0	0	0	0	0	99	0.0%
COOK	0	0	0	0	0	0	0	0	22	0.0%
COWETA	0	0	0	0	0	0	0	0	151	0.0%
CRAWFORD	0	0	0	0	0	0	0	0	15	0.0%
CRISP	0	0	0	0	0	0	0	0	52	0.0%
DADE	0	0	0	0	0	0	0	0	10	0.0%
DAWSON	0	0	0	0	0	0	0	0	21	0.0%
DECATUR	0	0	0	0	0	0	0	0	72	0.0%
DEKALB	0	0	0	0	0	0	0	0	1,674	0.0%
DODGE	0	0	0	0	0	0	0	0	50	0.0%
DOOLY	0	0	0	0	0	0	0	0	27	0.0%
DOUGHERTY	0	0	0	0	0	0	0	0	347	0.0%
DOUGLAS	0	0	0	0	0	0	0	0	255	0.0%
EARLY	0	0	0	0	0	0	0	0	26	0.0%
ECHOLS	0	0	0	0	0	0	0	0	9	0.0%
EFFINGHAM	0	0	0	0	0	0	0	0	29	0.0%
ELBERT	0	0	0	0	0	0	0	0	46	0.0%
EMANUEL	0	0	0	0	0	0	0	0	43	0.0%
EVANS	0	0	0	0	0	0	0	0	28	0.0%
FANNIN	0	0	0	0	0	0	0	0	19	0.0%
FAYETTE	0	0	0	0	0	0	0	0	60	0.0%
FLOYD	0	0	0	0	0	0	0	0	146	0.0%
FORSYTH	0	0	0	0	0	0	0	0	39	0.0%
FRANKLIN	0	0	0	0	0	0	0	0	30	0.0%
FULTON	0	0	0	0	0	0	0	0	2,531	0.0%
GILMER	0	0	0	0	0	0	0	0	24	0.0%
GLASCOCK	0	0	0	0	0	0	0	0	4	0.0%
GLYNN	0	0	0	0	0	0	0	0	116	0.0%
GORDON	0	0	0	0	0	0	0	0	68	0.0%
GRADY	0	0	0	0	0	0	0	0	42	0.0%
GREENE	0	0	0	0	0	0	0	0	13	0.0%
GWINNETT	0	0	0	0	0	0	0	0	460	0.0%
HABERSHAM	0	0	0	0	0	0	0	0	29	0.0%

# TANF FAMILIES WITH HARDSHIP EXTENSIONS

As of June 30, 2018

County	EXTENSION REASON							Total Families with Extensions	Total TANF Families	Percentage of Families with Extensions
	Domestic Violence	Active CPS Case	Participate in Substance Abuse Program	Diabled (Not SSI)	Cares For Disabled Household Member	Incomplete Work Plan	Limited Employment Opportunities			
HALL	0	0	0	0	0	0	0	0	167	0.0%
HANCOCK	0	0	0	0	0	0	0	0	15	0.0%
HARALSON	0	0	0	0	0	0	0	0	39	0.0%
HARRIS	0	0	0	0	0	0	0	0	31	0.0%
HART	0	0	0	0	0	0	0	0	27	0.0%
HEARD	0	0	0	0	0	0	0	0	33	0.0%
HENRY	0	0	0	0	0	0	0	0	301	0.0%
HOUSTON	0	0	0	0	0	0	0	0	287	0.0%
IRWIN	0	0	0	0	0	0	0	0	19	0.0%
JACKSON	0	0	0	0	0	0	0	0	50	0.0%
JASPER	0	0	0	0	0	0	0	0	23	0.0%
JEFF DAVIS	0	0	0	0	0	0	0	0	41	0.0%
JEFFERSON	0	0	0	0	0	0	0	0	37	0.0%
JENKINS	0	0	0	0	0	0	0	0	32	0.0%
JOHNSON	0	0	0	0	0	0	0	0	28	0.0%
JONES	0	0	0	0	0	0	0	0	53	0.0%
LAMAR	0	0	0	0	0	0	0	0	37	0.0%
LANIER	0	0	0	0	0	0	0	0	17	0.0%
LAURENS	0	0	0	0	0	0	0	0	124	0.0%
LEE	0	0	0	0	0	0	0	0	29	0.0%
LIBERTY	0	0	0	0	0	0	0	0	64	0.0%
LINCOLN	0	0	0	0	0	0	0	0	17	0.0%
LONG	0	0	0	0	0	0	0	0	24	0.0%
LOWNDES	0	0	0	0	0	0	0	0	176	0.0%
LUMPKIN	0	0	0	0	0	0	0	0	36	0.0%
MACON	0	0	0	0	0	0	0	0	27	0.0%
MADISON	0	0	0	0	0	0	0	0	56	0.0%
MARION	0	0	0	0	0	0	0	0	29	0.0%
MCDUFFIE	0	0	0	0	0	0	0	0	77	0.0%
MCINTOSH	0	0	0	0	0	0	0	0	11	0.0%
MERIWETHER	0	0	0	0	0	0	0	0	62	0.0%
MILLER	0	0	0	0	0	0	0	0	12	0.0%
MITCHELL	0	0	0	0	0	0	0	0	54	0.0%
MONROE	0	0	0	0	0	0	0	0	38	0.0%



# TANF FAMILIES WITH HARDSHIP EXTENSIONS

As of June 30, 2018

County	EXTENSION REASON							Total Families with Extensions	Total TANF Families	Percentage of Families with Extensions
	Domestic Violence	Active CPS Case	Participate in Substance Abuse Program	Disabled (Not SSI)	Cares For Disabled Household Member	Incomplete Work Plan	Limited Employment Opportunities			
MONTGOMERY	0	0	0	0	0	0	0	0	15	0.0%
MORGAN	0	0	0	0	0	0	0	0	17	0.0%
MURRAY	0	0	0	0	0	0	0	0	65	0.0%
MUSCOGEE	0	0	0	0	0	0	0	0	659	0.0%
NEWTON	0	0	0	0	0	0	0	0	225	0.0%
OCONEE	0	0	0	0	0	0	0	0	8	0.0%
OGLETHORPE	0	0	0	0	0	0	0	0	21	0.0%
PAULDING	0	0	0	0	0	0	0	0	134	0.0%
PEACH	0	0	0	0	0	0	0	0	60	0.0%
PICKENS	0	0	0	0	0	0	0	0	33	0.0%
PIERCE	0	0	0	0	0	0	0	0	41	0.0%
PIKE	0	0	0	0	0	0	0	0	28	0.0%
POLK	0	0	0	0	0	0	0	0	81	0.0%
PULASKI	0	0	0	0	0	0	0	0	25	0.0%
PUTNAM	0	0	0	0	0	0	0	0	43	0.0%
QUITMAN	0	0	0	0	0	0	0	0	10	0.0%
RABUN	0	0	0	0	0	0	0	0	17	0.0%
RANDOLPH	0	0	0	0	0	0	0	0	42	0.0%
RICHMOND	0	0	0	0	0	0	0	0	579	0.0%
ROCKDALE	0	0	0	0	0	0	0	0	156	0.0%
SCHLEY	0	0	0	0	0	0	0	0	18	0.0%
SCREVEN	0	0	0	0	0	0	0	0	44	0.0%
SEMINOLE	0	0	0	0	0	0	0	0	13	0.0%
SPALDING	0	0	0	0	0	0	0	0	213	0.0%
STEPHENS	0	0	0	0	0	0	0	0	89	0.0%
STEWART	0	0	0	0	0	0	0	0	6	0.0%
SUMTER	0	0	0	0	0	0	0	0	99	0.0%
TALBOT	0	0	0	0	0	0	0	0	8	0.0%
TALIAFERRO	0	0	0	0	0	0	0	0	3	0.0%
TATTNALL	0	0	0	0	0	0	0	0	56	0.0%
TAYLOR	0	0	0	0	0	0	0	0	17	0.0%
TELFAIR	0	0	0	0	0	0	0	0	27	0.0%
TERRELL	0	0	0	0	0	0	0	0	27	0.0%
THOMAS	0	0	0	0	0	0	0	0	123	0.0%

# TANF FAMILIES WITH HARDSHIP EXTENSIONS

As of June 30, 2018

County	EXTENSION REASON							Total Families with Extentions	Total TANF Families	Percentage of Families with Extentions
	Domestic Violence	Active CPS Case	Participate in Substance Abuse Program	Diabled (Not SSI)	Cares For Disabled Household Member	Incomplete Work Plan	Limited Employment Opportunities			
TIFT	0	0	0	0	0	0	0	0	75	0.0%
TOOMBBS	0	0	0	0	0	0	0	0	67	0.0%
TOWNS	0	0	0	0	0	0	0	0	9	0.0%
TREUTLEN	0	0	0	0	0	0	0	0	20	0.0%
TROUP	0	0	0	0	0	0	0	0	132	0.0%
TURNER	0	0	0	0	0	0	0	0	20	0.0%
TWIGGS	0	0	0	0	0	0	0	0	30	0.0%
UNION	0	0	0	0	0	0	0	0	17	0.0%
UPSON	0	0	0	0	0	0	0	0	60	0.0%
WALKER	0	0	0	0	0	0	0	0	102	0.0%
WALTON	0	0	0	0	0	0	0	0	212	0.0%
WARE	0	0	0	0	0	0	0	0	99	0.0%
WARREN	0	0	0	0	0	0	0	0	12	0.0%
WASHINGTON	0	0	0	0	0	0	0	0	48	0.0%
WAYNE	0	0	0	0	0	0	0	0	60	0.0%
WEBSTER	0	0	0	0	0	0	0	0	3	0.0%
WHEELER	0	0	0	0	0	0	0	0	9	0.0%
WHITE	0	0	0	0	0	0	0	0	24	0.0%
WHITFIELD	0	0	0	0	0	0	0	0	92	0.0%
WILCOX	0	0	0	0	0	0	0	0	19	0.0%
WILKES	0	0	0	0	0	0	0	0	21	0.0%
WILKINSON	0	0	0	0	0	0	0	0	23	0.0%
WORTH	0	0	0	0	0	0	0	0	33	0.0%
<b>TOTAL</b>	<b>0</b>	<b>0</b>	<b>0</b>	<b>0</b>	<b>0</b>	<b>0</b>	<b>0</b>	<b>0</b>	<b>16,671</b>	<b>0.0%</b>

**D. Number of Individuals Who  
Received Transportation Assistance  
and the Cost of Such Assistance**

Transportation received by individuals participating in  
Application Job Search is shown in (E) Diversionary Assistance.

# TANF RECIPIENT TRANSPORTATION ASSISTANCE

State Fiscal Year 2018

COUNTY	Annual Clients	Annual Funds	Cost Per Client
APPLING	0	0.00	0.00
ATKINSON	0	0.00	0.00
BACON	0	0.00	0.00
BAKER	0	0.00	0.00
BALDWIN	20	1,930.00	96.50
BANKS	0	0.00	0.00
BARROW	4	430.00	107.50
BARTOW	0	0.00	0.00
BEN HILL	0	0.00	0.00
BERRIEN	0	0.00	0.00
BIBB	136	10,140.00	74.56
BLECKLEY	4	255.00	63.75
BRANTLEY	0	0.00	0.00
BROOKS	0	0.00	0.00
BRYAN	0	0.00	0.00
BULLOCH	0	0.00	0.00
BURKE	3	235.00	78.33
BUTTS	0	0.00	0.00
CALHOUN	0	0.00	0.00
CAMDEN	3	80.00	26.67
CANDLER	1	100.00	100.00
CARROLL	0	0.00	0.00
CATOOSA	0	0.00	0.00
CHARLTON	0	0.00	0.00
CHATHAM	2	170.00	85.00
CHATTAHOOCHEE	0	0.00	0.00
CHATTOOGA	1	75.00	75.00
CHEROKEE	3	225.00	75.00
CLARKE	0	0.00	0.00
CLAY	0	0.00	0.00
CLAYTON	60	2,575.00	42.92
CLINCH	0	0.00	0.00
COBB	40	3,315.00	82.88
COFFEE	0	0.00	0.00
COLQUITT	0	0.00	0.00
COLUMBIA	0	0.00	0.00
COOK	0	0.00	0.00
COWETA	4	335.00	83.75
CRAWFORD	1	125.00	125.00
CRISP	0	0.00	0.00
DADE	0	0.00	0.00
DAWSON	0	0.00	0.00
DECATUR	0	0.00	0.00
DEKALB	0	0.00	0.00
DODGE	0	0.00	0.00
DOOLY	0	0.00	0.00
DOUGHERTY	10	450.00	45.00
DOUGLAS	20	1,215.00	60.75
EARLY	0	0.00	0.00
ECHOLS	0	0.00	0.00
EFFINGHAM	0	0.00	0.00

# TANF RECIPIENT TRANSPORTATION ASSISTANCE

State Fiscal Year 2018

COUNTY	Annual Clients	Annual Funds	Cost Per Client
ELBERT	4	295.00	73.75
EMANUEL	0	0.00	0.00
EVANS	1	105.00	105.00
FANNIN	0	0.00	0.00
FAYETTE	2	190.00	95.00
FLOYD	10	930.00	93.00
FORSYTH	0	0.00	0.00
FRANKLIN	0	0.00	0.00
FULTON	0	0.00	0.00
GILMER	0	0.00	0.00
GLASCOCK	0	0.00	0.00
GLYNN	1	95.00	95.00
GORDON	8	640.00	80.00
GRADY	0	0.00	0.00
GREENE	0	0.00	0.00
GWINNETT	34	10,474.28	308.07
HABERSHAM	0	0.00	0.00
HALL	31	2,870.00	92.58
HANCOCK	1	70.00	70.00
HARALSON	0	0.00	0.00
HARRIS	2	190.00	95.00
HART	0	0.00	0.00
HEARD	0	0.00	0.00
HENRY	4	320.00	80.00
HOUSTON	45	3,890.00	86.44
IRWIN	0	0.00	0.00
JACKSON	0	0.00	0.00
JASPER	0	0.00	0.00
JEFF DAVIS	0	0.00	0.00
JEFFERSON	0	0.00	0.00
JENKINS	0	0.00	0.00
JOHNSON	0	0.00	0.00
JONES	0	0.00	0.00
LAMAR	9	755.00	83.89
LANIER	0	0.00	0.00
LAURENS	6	690.00	115.00
LEE	0	0.00	0.00
LIBERTY	7	400.00	57.14
LINCOLN	0	0.00	0.00
LONG	0	0.00	0.00
LOWNDES	0	0.00	0.00
LUMPKIN	0	0.00	0.00
MACON	0	0.00	0.00
MADISON	0	0.00	0.00
MARION	0	0.00	0.00
MCDUFFIE	1	70.00	70.00
MCINTOSH	0	0.00	0.00
MERIWETHER	3	240.00	80.00
MILLER	0	0.00	0.00
MITCHELL	0	0.00	0.00
MONROE	0	0.00	0.00

# TANF RECIPIENT TRANSPORTATION ASSISTANCE

State Fiscal Year 2018

COUNTY	Annual Clients	Annual Funds	Cost Per Client
MONTGOMERY	0	0.00	0.00
MORGAN	0	0.00	0.00
MURRAY	0	0.00	0.00
MUSCOGEE	17	1,235.00	72.65
NEWTON	30	2,365.00	78.83
OCONEE	0	0.00	0.00
OGLETHORPE	0	0.00	0.00
PAULDING	3	245.00	81.67
PEACH	12	1,120.00	93.33
PICKENS	0	0.00	0.00
PIERCE	0	0.00	0.00
PIKE	0	0.00	0.00
POLK	0	0.00	0.00
PULASKI	0	0.00	0.00
PUTNAM	4	240.00	60.00
QUITMAN	0	0.00	0.00
RABUN	0	0.00	0.00
RANDOLPH	0	0.00	0.00
RICHMOND	50	5,025.97	100.52
ROCKDALE	26	2,390.00	91.92
SCHLEY	0	0.00	0.00
SCREVEN	6	525.00	87.50
SEMINOLE	0	0.00	0.00
SPALDING	0	0.00	0.00
STEPHENS	0	0.00	0.00
STEWART	0	0.00	0.00
SUMTER	3	300.00	100.00
TALBOT	0	0.00	0.00
TALIAFERRO	0	0.00	0.00
TATTNALL	0	0.00	0.00
TAYLOR	0	0.00	0.00
TELFAIR	0	0.00	0.00
TERRELL	0	0.00	0.00
THOMAS	0	0.00	0.00
TIFT	0	0.00	0.00
TOOMBS	0	0.00	0.00
TOWNS	0	0.00	0.00
TREUTLEN	0	0.00	0.00
TROUP	0	0.00	0.00
TURNER	0	0.00	0.00
TWIGGS	3	135.00	45.00
UNION	0	0.00	0.00
UPSON	0	0.00	0.00
WALKER	0	0.00	0.00
WALTON	1	75.00	75.00
WARE	0	0.00	0.00
WARREN	0	0.00	0.00
WASHINGTON	0	0.00	0.00
WAYNE	0	0.00	0.00
WEBSTER	0	0.00	0.00
WHEELER	0	0.00	0.00

# TANF RECIPIENT TRANSPORTATION ASSISTANCE

State Fiscal Year 2018

COUNTY	Annual Clients	Annual Funds	Cost Per Client
WHITE	0	0.00	0.00
WHITFIELD	0	0.00	0.00
WILCOX	0	0.00	0.00
WILKES	0	0.00	0.00
WILKINSON	3	250.00	83.33
WORTH	0	0.00	0.00
<b>STATE</b>	<b>639</b>	<b>57,785.25</b>	<b>90.43</b>

**E. The Number of Individuals Who  
Received Diversionary Assistance in Order to  
Prevent Their Requiring TANF Assistance  
And the Categories and Cost of  
Such Diversionary Assistance and  
Job Acceptance and Retention Statistics**

**Note:** A diverted individual is defined as one who participates in Application Job Search and whose application for cash assistance is denied because the person either accepts a job or withdraws his or her application. No additional information is gathered on these individuals since they are no longer included in the TANF database.



# DIVERSIONARY ASSISTANCE TO PREVENT TANF RECEIPT

State Fiscal Year 2018

County	Type of Assistance	Annual Clients	Annual Funds	Average Cost per Client
APPLING	Childcare	0	\$0.00	\$0.00
	Incidentals	0	\$0.00	\$0.00
	Transportation	0	\$0.00	\$0.00
ATKINSON	Childcare	0	\$0.00	\$0.00
	Incidentals	0	\$0.00	\$0.00
	Transportation	0	\$0.00	\$0.00
BACON	Childcare	0	\$0.00	\$0.00
	Incidentals	0	\$0.00	\$0.00
	Transportation	0	\$0.00	\$0.00
BAKER	Childcare	0	\$0.00	\$0.00
	Incidentals	0	\$0.00	\$0.00
	Transportation	0	\$0.00	\$0.00
BALDWIN	Childcare	59	\$11,625.00	\$197.03
	Incidentals	0	\$0.00	\$0.00
	Transportation	2	\$45.00	\$22.50
BANKS	Childcare	0	\$0.00	\$0.00
	Incidentals	0	\$0.00	\$0.00
	Transportation	0	\$0.00	\$0.00
BARROW	Childcare	1	\$140.00	\$140.00
	Incidentals	0	\$0.00	\$0.00
	Transportation	1	\$50.00	\$50.00
BARTOW	Childcare	0	\$0.00	\$0.00
	Incidentals	0	\$0.00	\$0.00
	Transportation	0	\$0.00	\$0.00
BEN HILL	Childcare	0	\$0.00	\$0.00
	Incidentals	0	\$0.00	\$0.00
	Transportation	0	\$0.00	\$0.00
BERRIEN	Childcare	0	\$0.00	\$0.00
	Incidentals	0	\$0.00	\$0.00
	Transportation	0	\$0.00	\$0.00
BIBB	Childcare	755	\$124,173.00	\$164.47
	Incidentals	0	\$0.00	\$0.00
	Transportation	5	\$475.00	\$95.00
BLECKLEY	Childcare	0	\$0.00	\$0.00
	Incidentals	0	\$0.00	\$0.00
	Transportation	2	\$75.00	\$37.50
BRANTLEY	Childcare	0	\$0.00	\$0.00
	Incidentals	0	\$0.00	\$0.00
	Transportation	0	\$0.00	\$0.00
BROOKS	Childcare	0	\$0.00	\$0.00
	Incidentals	0	\$0.00	\$0.00
	Transportation	0	\$0.00	\$0.00
BRYAN	Childcare	0	\$0.00	\$0.00
	Incidentals	0	\$0.00	\$0.00
	Transportation	0	\$0.00	\$0.00
BULLOCH	Childcare	0	\$0.00	\$0.00
	Incidentals	1	\$125.18	\$125.18
	Transportation	1	\$85.00	\$85.00
BURKE	Childcare	0	\$0.00	\$0.00
	Incidentals	0	\$0.00	\$0.00
	Transportation	0	\$0.00	\$0.00
BUTTS	Childcare	0	\$0.00	\$0.00
	Incidentals	0	\$0.00	\$0.00
	Transportation	0	\$0.00	\$0.00

# DIVERSIONARY ASSISTANCE TO PREVENT TANF RECEIPT

State Fiscal Year 2018

County	Type of Assistance	Annual Clients	Annual Funds	Average Cost per Client
CALHOUN	Childcare	0	\$0.00	\$0.00
	Incidentals	0	\$0.00	\$0.00
	Transportation	0	\$0.00	\$0.00
CAMDEN	Childcare	0	\$0.00	\$0.00
	Incidentals	0	\$0.00	\$0.00
	Transportation	0	\$0.00	\$0.00
CANDLER	Childcare	0	\$0.00	\$0.00
	Incidentals	0	\$0.00	\$0.00
	Transportation	1	\$100.00	\$100.00
CARROLL	Childcare	9	\$1,844.00	\$204.89
	Incidentals	0	\$0.00	\$0.00
	Transportation	0	\$0.00	\$0.00
CATOOSA	Childcare	0	\$0.00	\$0.00
	Incidentals	0	\$0.00	\$0.00
	Transportation	0	\$0.00	\$0.00
CHARLTON	Childcare	0	\$0.00	\$0.00
	Incidentals	0	\$0.00	\$0.00
	Transportation	0	\$0.00	\$0.00
CHATHAM	Childcare	13	\$2,976.00	\$228.92
	Incidentals	0	\$0.00	\$0.00
	Transportation	0	\$0.00	\$0.00
CHATTAHOOCHEE	Childcare	0	\$0.00	\$0.00
	Incidentals	0	\$0.00	\$0.00
	Transportation	0	\$0.00	\$0.00
CHATTOOGA	Childcare	6	\$700.00	\$116.67
	Incidentals	0	\$0.00	\$0.00
	Transportation	0	\$0.00	\$0.00
CHEROKEE	Childcare	0	\$0.00	\$0.00
	Incidentals	0	\$0.00	\$0.00
	Transportation	0	\$0.00	\$0.00
CLARKE	Childcare	3	\$231.00	\$77.00
	Incidentals	0	\$0.00	\$0.00
	Transportation	0	\$0.00	\$0.00
CLAY	Childcare	0	\$0.00	\$0.00
	Incidentals	0	\$0.00	\$0.00
	Transportation	0	\$0.00	\$0.00
CLAYTON	Childcare	92	\$20,226.00	\$219.85
	Incidentals	0	\$0.00	\$0.00
	Transportation	10	\$257.50	\$25.75
CLINCH	Childcare	0	\$0.00	\$0.00
	Incidentals	0	\$0.00	\$0.00
	Transportation	0	\$0.00	\$0.00
COBB	Childcare	99	\$16,225.00	\$163.89
	Incidentals	0	\$0.00	\$0.00
	Transportation	0	\$0.00	\$0.00
COFFEE	Childcare	0	\$0.00	\$0.00
	Incidentals	0	\$0.00	\$0.00
	Transportation	0	\$0.00	\$0.00
COLQUITT	Childcare	0	\$0.00	\$0.00
	Incidentals	0	\$0.00	\$0.00
	Transportation	0	\$0.00	\$0.00
COLUMBIA	Childcare	0	\$0.00	\$0.00
	Incidentals	4	\$600.00	\$150.00
	Transportation	0	\$0.00	\$0.00

# DIVERSIONARY ASSISTANCE TO PREVENT TANF RECEIPT

*State Fiscal Year 2018*

County	Type of Assistance	Annual Clients	Annual Funds	Average Cost per Client
COOK	Childcare	0	\$0.00	\$0.00
	Incidentals	0	\$0.00	\$0.00
	Transportation	0	\$0.00	\$0.00
COWETA	Childcare	4	\$729.00	\$182.25
	Incidentals	0	\$0.00	\$0.00
	Transportation	1	\$60.00	\$60.00
CRAWFORD	Childcare	0	\$0.00	\$0.00
	Incidentals	0	\$0.00	\$0.00
	Transportation	0	\$0.00	\$0.00
CRISP	Childcare	0	\$0.00	\$0.00
	Incidentals	0	\$0.00	\$0.00
	Transportation	0	\$0.00	\$0.00
DADE	Childcare	0	\$0.00	\$0.00
	Incidentals	0	\$0.00	\$0.00
	Transportation	0	\$0.00	\$0.00
DAWSON	Childcare	0	\$0.00	\$0.00
	Incidentals	0	\$0.00	\$0.00
	Transportation	0	\$0.00	\$0.00
DECATUR	Childcare	0	\$0.00	\$0.00
	Incidentals	0	\$0.00	\$0.00
	Transportation	1	\$50.00	\$50.00
DEKALB	Childcare	338	\$68,781.00	\$203.49
	Incidentals	0	\$0.00	\$0.00
	Transportation	1610	\$42,697.50	\$26.52
DODGE	Childcare	0	\$0.00	\$0.00
	Incidentals	0	\$0.00	\$0.00
	Transportation	0	\$0.00	\$0.00
DOOLY	Childcare	0	\$0.00	\$0.00
	Incidentals	0	\$0.00	\$0.00
	Transportation	0	\$0.00	\$0.00
DOUGHERTY	Childcare	6	\$616.00	\$102.67
	Incidentals	0	\$0.00	\$0.00
	Transportation	18	\$775.00	\$43.06
DOUGLAS	Childcare	67	\$14,671.00	\$218.97
	Incidentals	0	\$0.00	\$0.00
	Transportation	0	\$0.00	\$0.00
EARLY	Childcare	0	\$0.00	\$0.00
	Incidentals	0	\$0.00	\$0.00
	Transportation	0	\$0.00	\$0.00
ECHOLS	Childcare	0	\$0.00	\$0.00
	Incidentals	0	\$0.00	\$0.00
	Transportation	0	\$0.00	\$0.00
EFFINGHAM	Childcare	2	\$364.00	\$182.00
	Incidentals	0	\$0.00	\$0.00
	Transportation	0	\$0.00	\$0.00
ELBERT	Childcare	0	\$0.00	\$0.00
	Incidentals	0	\$0.00	\$0.00
	Transportation	0	\$0.00	\$0.00
EMANUEL	Childcare	0	\$0.00	\$0.00
	Incidentals	0	\$0.00	\$0.00
	Transportation	0	\$0.00	\$0.00
EVANS	Childcare	0	\$0.00	\$0.00
	Incidentals	0	\$0.00	\$0.00
	Transportation	0	\$0.00	\$0.00

# DIVERSIONARY ASSISTANCE TO PREVENT TANF RECEIPT

State Fiscal Year 2018

County	Type of Assistance	Annual Clients	Annual Funds	Average Cost per Client
FANNIN	Childcare	0	\$0.00	\$0.00
	Incidentals	0	\$0.00	\$0.00
	Transportation	0	\$0.00	\$0.00
FAYETTE	Childcare	20	\$3,297.00	\$164.85
	Incidentals	0	\$0.00	\$0.00
	Transportation	0	\$0.00	\$0.00
FLOYD	Childcare	11	\$1,178.00	\$107.09
	Incidentals	0	\$0.00	\$0.00
	Transportation	0	\$0.00	\$0.00
FORSYTH	Childcare	0	\$0.00	\$0.00
	Incidentals	0	\$0.00	\$0.00
	Transportation	0	\$0.00	\$0.00
FRANKLIN	Childcare	0	\$0.00	\$0.00
	Incidentals	0	\$0.00	\$0.00
	Transportation	0	\$0.00	\$0.00
FULTON	Childcare	975	\$187,913.00	\$192.73
	Incidentals	0	\$0.00	\$0.00
	Transportation	2553	\$79,729.45	\$31.23
GILMER	Childcare	0	\$0.00	\$0.00
	Incidentals	0	\$0.00	\$0.00
	Transportation	0	\$0.00	\$0.00
GLASCOCK	Childcare	0	\$0.00	\$0.00
	Incidentals	0	\$0.00	\$0.00
	Transportation	0	\$0.00	\$0.00
GLYNN	Childcare	0	\$0.00	\$0.00
	Incidentals	0	\$0.00	\$0.00
	Transportation	0	\$0.00	\$0.00
GORDON	Childcare	0	\$0.00	\$0.00
	Incidentals	0	\$0.00	\$0.00
	Transportation	0	\$0.00	\$0.00
GRADY	Childcare	0	\$0.00	\$0.00
	Incidentals	0	\$0.00	\$0.00
	Transportation	0	\$0.00	\$0.00
GREENE	Childcare	0	\$0.00	\$0.00
	Incidentals	0	\$0.00	\$0.00
	Transportation	0	\$0.00	\$0.00
GWINNETT	Childcare	218	\$46,045.00	\$211.22
	Incidentals	0	\$0.00	\$0.00
	Transportation	0	\$0.00	\$0.00
HABERSHAM	Childcare	0	\$0.00	\$0.00
	Incidentals	0	\$0.00	\$0.00
	Transportation	0	\$0.00	\$0.00
HALL	Childcare	55	\$9,869.00	\$179.44
	Incidentals	0	\$0.00	\$0.00
	Transportation	7	\$275.00	\$39.29
HANCOCK	Childcare	0	\$0.00	\$0.00
	Incidentals	0	\$0.00	\$0.00
	Transportation	0	\$0.00	\$0.00
HARALSON	Childcare	0	\$0.00	\$0.00
	Incidentals	0	\$0.00	\$0.00
	Transportation	0	\$0.00	\$0.00
HARRIS	Childcare	0	\$0.00	\$0.00
	Incidentals	0	\$0.00	\$0.00
	Transportation	0	\$0.00	\$0.00

# DIVERSIONARY ASSISTANCE TO PREVENT TANF RECEIPT

State Fiscal Year 2018

County	Type of Assistance	Annual Clients	Annual Funds	Average Cost per Client
HART	Childcare	0	\$0.00	\$0.00
	Incidentals	0	\$0.00	\$0.00
	Transportation	0	\$0.00	\$0.00
HEARD	Childcare	0	\$0.00	\$0.00
	Incidentals	0	\$0.00	\$0.00
	Transportation	0	\$0.00	\$0.00
HENRY	Childcare	75	\$17,584.00	\$234.45
	Incidentals	0	\$0.00	\$0.00
	Transportation	0	\$0.00	\$0.00
HOUSTON	Childcare	312	\$42,927.00	\$137.59
	Incidentals	0	\$0.00	\$0.00
	Transportation	2	\$55.00	\$27.50
IRWIN	Childcare	0	\$0.00	\$0.00
	Incidentals	0	\$0.00	\$0.00
	Transportation	0	\$0.00	\$0.00
JACKSON	Childcare	0	\$0.00	\$0.00
	Incidentals	0	\$0.00	\$0.00
	Transportation	0	\$0.00	\$0.00
JASPER	Childcare	0	\$0.00	\$0.00
	Incidentals	0	\$0.00	\$0.00
	Transportation	0	\$0.00	\$0.00
JEFF DAVIS	Childcare	0	\$0.00	\$0.00
	Incidentals	0	\$0.00	\$0.00
	Transportation	0	\$0.00	\$0.00
JEFFERSON	Childcare	0	\$0.00	\$0.00
	Incidentals	0	\$0.00	\$0.00
	Transportation	0	\$0.00	\$0.00
JENKINS	Childcare	0	\$0.00	\$0.00
	Incidentals	0	\$0.00	\$0.00
	Transportation	0	\$0.00	\$0.00
JOHNSON	Childcare	0	\$0.00	\$0.00
	Incidentals	0	\$0.00	\$0.00
	Transportation	0	\$0.00	\$0.00
JONES	Childcare	0	\$0.00	\$0.00
	Incidentals	0	\$0.00	\$0.00
	Transportation	0	\$0.00	\$0.00
LAMAR	Childcare	4	\$715.00	\$178.75
	Incidentals	0	\$0.00	\$0.00
	Transportation	0	\$0.00	\$0.00
LANIER	Childcare	0	\$0.00	\$0.00
	Incidentals	0	\$0.00	\$0.00
	Transportation	0	\$0.00	\$0.00
LAURENS	Childcare	0	\$0.00	\$0.00
	Incidentals	0	\$0.00	\$0.00
	Transportation	0	\$0.00	\$0.00
LEE	Childcare	9	\$1,179.00	\$131.00
	Incidentals	0	\$0.00	\$0.00
	Transportation	0	\$0.00	\$0.00
LIBERTY	Childcare	0	\$0.00	\$0.00
	Incidentals	0	\$0.00	\$0.00
	Transportation	0	\$0.00	\$0.00
LINCOLN	Childcare	0	\$0.00	\$0.00
	Incidentals	0	\$0.00	\$0.00
	Transportation	0	\$0.00	\$0.00

# DIVERSIONARY ASSISTANCE TO PREVENT TANF RECEIPT

State Fiscal Year 2018

County	Type of Assistance	Annual Clients	Annual Funds	Average Cost per Client
LONG	Childcare	0	\$0.00	\$0.00
	Incidentals	0	\$0.00	\$0.00
	Transportation	0	\$0.00	\$0.00
LOWNDES	Childcare	0	\$0.00	\$0.00
	Incidentals	0	\$0.00	\$0.00
	Transportation	0	\$0.00	\$0.00
LUMPKIN	Childcare	0	\$0.00	\$0.00
	Incidentals	0	\$0.00	\$0.00
	Transportation	0	\$0.00	\$0.00
MACON	Childcare	22	\$2,230.00	\$101.36
	Incidentals	0	\$0.00	\$0.00
	Transportation	0	\$0.00	\$0.00
MADISON	Childcare	0	\$0.00	\$0.00
	Incidentals	0	\$0.00	\$0.00
	Transportation	0	\$0.00	\$0.00
MARION	Childcare	0	\$0.00	\$0.00
	Incidentals	0	\$0.00	\$0.00
	Transportation	0	\$0.00	\$0.00
MCDUFFIE	Childcare	0	\$0.00	\$0.00
	Incidentals	0	\$0.00	\$0.00
	Transportation	0	\$0.00	\$0.00
MCINTOSH	Childcare	0	\$0.00	\$0.00
	Incidentals	0	\$0.00	\$0.00
	Transportation	0	\$0.00	\$0.00
MERIWETHER	Childcare	0	\$0.00	\$0.00
	Incidentals	0	\$0.00	\$0.00
	Transportation	0	\$0.00	\$0.00
MILLER	Childcare	0	\$0.00	\$0.00
	Incidentals	0	\$0.00	\$0.00
	Transportation	0	\$0.00	\$0.00
MITCHELL	Childcare	0	\$0.00	\$0.00
	Incidentals	0	\$0.00	\$0.00
	Transportation	0	\$0.00	\$0.00
MONROE	Childcare	0	\$0.00	\$0.00
	Incidentals	0	\$0.00	\$0.00
	Transportation	0	\$0.00	\$0.00
MONTGOMERY	Childcare	0	\$0.00	\$0.00
	Incidentals	0	\$0.00	\$0.00
	Transportation	0	\$0.00	\$0.00
MORGAN	Childcare	0	\$0.00	\$0.00
	Incidentals	0	\$0.00	\$0.00
	Transportation	0	\$0.00	\$0.00
MURRAY	Childcare	0	\$0.00	\$0.00
	Incidentals	0	\$0.00	\$0.00
	Transportation	0	\$0.00	\$0.00
MUSCOGEE	Childcare	38	\$6,367.00	\$167.55
	Incidentals	0	\$0.00	\$0.00
	Transportation	1	\$40.00	\$40.00
NEWTON	Childcare	84	\$11,958.00	\$142.36
	Incidentals	0	\$0.00	\$0.00
	Transportation	6	\$495.00	\$82.50
OCONEE	Childcare	0	\$0.00	\$0.00
	Incidentals	0	\$0.00	\$0.00
	Transportation	0	\$0.00	\$0.00

# DIVERSIONARY ASSISTANCE TO PREVENT TANF RECEIPT

State Fiscal Year 2018

County	Type of Assistance	Annual Clients	Annual Funds	Average Cost per Client
OGLETHORPE	Childcare	0	\$0.00	\$0.00
	Incidentals	0	\$0.00	\$0.00
	Transportation	0	\$0.00	\$0.00
PAULDING	Childcare	43	\$8,071.00	\$187.70
	Incidentals	0	\$0.00	\$0.00
	Transportation	0	\$0.00	\$0.00
PEACH	Childcare	3	\$528.00	\$176.00
	Incidentals	0	\$0.00	\$0.00
	Transportation	2	\$50.00	\$25.00
PICKENS	Childcare	0	\$0.00	\$0.00
	Incidentals	0	\$0.00	\$0.00
	Transportation	0	\$0.00	\$0.00
PIERCE	Childcare	0	\$0.00	\$0.00
	Incidentals	0	\$0.00	\$0.00
	Transportation	0	\$0.00	\$0.00
PIKE	Childcare	8	\$1,184.00	\$148.00
	Incidentals	0	\$0.00	\$0.00
	Transportation	0	\$0.00	\$0.00
POLK	Childcare	0	\$0.00	\$0.00
	Incidentals	0	\$0.00	\$0.00
	Transportation	0	\$0.00	\$0.00
PULASKI	Childcare	0	\$0.00	\$0.00
	Incidentals	0	\$0.00	\$0.00
	Transportation	0	\$0.00	\$0.00
PUTNAM	Childcare	0	\$0.00	\$0.00
	Incidentals	0	\$0.00	\$0.00
	Transportation	0	\$0.00	\$0.00
QUITMAN	Childcare	0	\$0.00	\$0.00
	Incidentals	0	\$0.00	\$0.00
	Transportation	0	\$0.00	\$0.00
RABUN	Childcare	0	\$0.00	\$0.00
	Incidentals	0	\$0.00	\$0.00
	Transportation	0	\$0.00	\$0.00
RANDOLPH	Childcare	0	\$0.00	\$0.00
	Incidentals	0	\$0.00	\$0.00
	Transportation	0	\$0.00	\$0.00
RICHMOND	Childcare	17	\$2,249.00	\$132.29
	Incidentals	48	\$7,200.00	\$150.00
	Transportation	0	\$0.00	\$0.00
ROCKDALE	Childcare	75	\$11,102.00	\$148.03
	Incidentals	0	\$0.00	\$0.00
	Transportation	8	\$1,025.00	\$128.13
SCHLEY	Childcare	0	\$0.00	\$0.00
	Incidentals	0	\$0.00	\$0.00
	Transportation	0	\$0.00	\$0.00
SCREVEN	Childcare	0	\$0.00	\$0.00
	Incidentals	0	\$0.00	\$0.00
	Transportation	0	\$0.00	\$0.00
SEMINOLE	Childcare	14	\$2,053.00	\$146.64
	Incidentals	0	\$0.00	\$0.00
	Transportation	0	\$0.00	\$0.00
SPALDING	Childcare	131	\$19,685.00	\$150.27
	Incidentals	0	\$0.00	\$0.00
	Transportation	0	\$0.00	\$0.00

# DIVERSIONARY ASSISTANCE TO PREVENT TANF RECEIPT

State Fiscal Year 2018

County	Type of Assistance	Annual Clients	Annual Funds	Average Cost per Client
STEPHENS	Childcare	0	\$0.00	\$0.00
	Incidentals	0	\$0.00	\$0.00
	Transportation	0	\$0.00	\$0.00
STEWART	Childcare	0	\$0.00	\$0.00
	Incidentals	0	\$0.00	\$0.00
	Transportation	0	\$0.00	\$0.00
SUMTER	Childcare	0	\$0.00	\$0.00
	Incidentals	0	\$0.00	\$0.00
	Transportation	0	\$0.00	\$0.00
TALBOT	Childcare	0	\$0.00	\$0.00
	Incidentals	0	\$0.00	\$0.00
	Transportation	0	\$0.00	\$0.00
TALIAFERRO	Childcare	0	\$0.00	\$0.00
	Incidentals	0	\$0.00	\$0.00
	Transportation	0	\$0.00	\$0.00
TATTNALL	Childcare	0	\$0.00	\$0.00
	Incidentals	0	\$0.00	\$0.00
	Transportation	0	\$0.00	\$0.00
TAYLOR	Childcare	0	\$0.00	\$0.00
	Incidentals	0	\$0.00	\$0.00
	Transportation	0	\$0.00	\$0.00
TELFAIR	Childcare	0	\$0.00	\$0.00
	Incidentals	0	\$0.00	\$0.00
	Transportation	0	\$0.00	\$0.00
TERRELL	Childcare	0	\$0.00	\$0.00
	Incidentals	0	\$0.00	\$0.00
	Transportation	0	\$0.00	\$0.00
THOMAS	Childcare	0	\$0.00	\$0.00
	Incidentals	0	\$0.00	\$0.00
	Transportation	0	\$0.00	\$0.00
TIFT	Childcare	0	\$0.00	\$0.00
	Incidentals	0	\$0.00	\$0.00
	Transportation	0	\$0.00	\$0.00
TOOMBS	Childcare	0	\$0.00	\$0.00
	Incidentals	0	\$0.00	\$0.00
	Transportation	0	\$0.00	\$0.00
TOWNS	Childcare	0	\$0.00	\$0.00
	Incidentals	0	\$0.00	\$0.00
	Transportation	0	\$0.00	\$0.00
TREUTLEN	Childcare	0	\$0.00	\$0.00
	Incidentals	0	\$0.00	\$0.00
	Transportation	0	\$0.00	\$0.00
TROUP	Childcare	6	\$767.00	\$127.83
	Incidentals	0	\$0.00	\$0.00
	Transportation	0	\$0.00	\$0.00
TURNER	Childcare	0	\$0.00	\$0.00
	Incidentals	0	\$0.00	\$0.00
	Transportation	0	\$0.00	\$0.00
TWIGGS	Childcare	0	\$0.00	\$0.00
	Incidentals	0	\$0.00	\$0.00
	Transportation	0	\$0.00	\$0.00
UNION	Childcare	0	\$0.00	\$0.00
	Incidentals	0	\$0.00	\$0.00
	Transportation	0	\$0.00	\$0.00



# DIVERSIONARY ASSISTANCE TO PREVENT TANF RECEIPT

State Fiscal Year 2018

County	Type of Assistance	Annual Clients	Annual Funds	Average Cost per Client
UPSON	Childcare	0	\$0.00	\$0.00
	Incidentals	0	\$0.00	\$0.00
	Transportation	0	\$0.00	\$0.00
WALKER	Childcare	0	\$0.00	\$0.00
	Incidentals	0	\$0.00	\$0.00
	Transportation	0	\$0.00	\$0.00
WALTON	Childcare	21	\$4,467.00	\$212.71
	Incidentals	0	\$0.00	\$0.00
	Transportation	0	\$0.00	\$0.00
WARE	Childcare	0	\$0.00	\$0.00
	Incidentals	0	\$0.00	\$0.00
	Transportation	0	\$0.00	\$0.00
WARREN	Childcare	0	\$0.00	\$0.00
	Incidentals	0	\$0.00	\$0.00
	Transportation	0	\$0.00	\$0.00
WASHINGTON	Childcare	0	\$0.00	\$0.00
	Incidentals	1	\$150.00	\$150.00
	Transportation	0	\$0.00	\$0.00
WAYNE	Childcare	0	\$0.00	\$0.00
	Incidentals	0	\$0.00	\$0.00
	Transportation	0	\$0.00	\$0.00
WEBSTER	Childcare	0	\$0.00	\$0.00
	Incidentals	0	\$0.00	\$0.00
	Transportation	0	\$0.00	\$0.00
WHEELER	Childcare	0	\$0.00	\$0.00
	Incidentals	0	\$0.00	\$0.00
	Transportation	0	\$0.00	\$0.00
WHITE	Childcare	0	\$0.00	\$0.00
	Incidentals	0	\$0.00	\$0.00
	Transportation	0	\$0.00	\$0.00
WHITFIELD	Childcare	0	\$0.00	\$0.00
	Incidentals	0	\$0.00	\$0.00
	Transportation	0	\$0.00	\$0.00
WILCOX	Childcare	0	\$0.00	\$0.00
	Incidentals	0	\$0.00	\$0.00
	Transportation	0	\$0.00	\$0.00
WILKES	Childcare	0	\$0.00	\$0.00
	Incidentals	0	\$0.00	\$0.00
	Transportation	0	\$0.00	\$0.00
WILKINSON	Childcare	0	\$0.00	\$0.00
	Incidentals	0	\$0.00	\$0.00
	Transportation	0	\$0.00	\$0.00
WORTH	Childcare	0	\$0.00	\$0.00
	Incidentals	0	\$0.00	\$0.00
	Transportation	0	\$0.00	\$0.00
<b>TOTAL</b>	<b>Childcare</b>	<b>3,595</b>	<b>\$644,669.00</b>	<b>\$179.32</b>
	<b>Incidentals</b>	<b>54</b>	<b>\$8,075.18</b>	<b>\$149.54</b>
	<b>Transportation</b>	<b>4,231</b>	<b>\$126,339.45</b>	<b>\$29.86</b>

**F. The Number of Individuals Denied  
Assistance Due to a Serious Felony  
Conviction**

# NUMBER OF INDIVIDUALS DENIED ASSISTANCE DUE TO A SERIOUS VIOLENT FELONY CONVICTION

State Fiscal Year 2018

County	Number Denied/ Closed	County	Number Denied/ Closed	County	Number Denied/ Closed	County	Number Denied/ Closed
APPLING	0	EFFINGHAM	0	MITCHELL	0	WAYNE	2
ATKINSON	0	ELBERT	0	MONROE	5	WEBSTER	0
BACON	0	EMANUEL	2	MONTGOMERY	0	WHEELER	0
BAKER	0	EVANS	0	MORGAN	2	WHITE	2
BALDWIN	0	FANNIN	1	MURRAY	5	WHITFIELD	5
BANKS	0	FAYETTE	0	MUSCOGEE	17	WILCOX	0
BARROW	0	FLOYD	1	NEWTON	0	WILKES	0
BARTOW	6	FORSYTH	0	OCONEE	0	WILKINSON	0
BEN HILL	0	FRANKLIN	0	OGLETHORPE	5	WORTH	0
BERRIEN	0	FULTON	31	PAULDING	7	<b>TOTAL</b>	<b>284</b>
BIBB	2	GILMER	0	PEACH	0		
BLECKLEY	0	GLASCOCK	0	PICKENS	0		
BRANTLEY	0	GLYNN	3	PIERCE	0		
BROOKS	0	GORDON	2	PIKE	0		
BRYAN	0	GRADY	0	POLK	3		
BULLOCH	0	GREENE	0	PULASKI	1		
BURKE	0	GWINNETT	9	PUTNAM	6		
BUTTS	0	HABERSHAM	0	QUITMAN	0		
CALHOUN	0	HALL	4	RABUN	0		
CAMDEN	0	HANCOCK	0	RANDOLPH	0		
CANDLER	0	HARALSON	0	RICHMOND	9		
CARROLL	5	HARRIS	0	ROCKDALE	11		
CATOOSA	6	HART	0	SCHLEY	0		
CHARLTON	0	HEARD	0	SCREVEN	1		
CHATHAM	6	HENRY	1	SEMINOLE	0		
CHATTAHOOCHEE	0	HOUSTON	0	SPALDING	13		
CHATTOOGA	3	IRWIN	0	STEPHENS	2		
CHEROKEE	2	JACKSON	3	STEWART	0		
CLARKE	5	JASPER	0	SUMTER	0		
CLAY	0	JEFF DAVIS	0	TALBOT	0		
CLAYTON	6	JEFFERSON	0	TALIAFERRO	0		
CLINCH	0	JENKINS	0	TATTNALL	0		
COBB	10	JOHNSON	0	TAYLOR	0		
COFFEE	2	JONES	0	TELFAIR	0		
COLQUITT	0	LAMAR	1	TERRELL	0		
COLUMBIA	0	LANIER	0	THOMAS	0		
COOK	0	LAURENS	5	TIFT	0		
COWETA	2	LEE	0	TOOMBS	3		
CRAWFORD	0	LIBERTY	0	TOWNS	0		
CRISP	0	LINCOLN	0	TREUTLEN	0		
DADE	0	LONG	0	TROUP	7		
DAWSON	0	LOWNDES	1	TURNER	0		
DECATUR	0	LUMPKIN	0	TWIGGS	0		
DEKALB	20	MACON	0	UNION	0		
DODGE	0	MADISON	0	UPSON	0		
DOOLY	0	MARION	0	WALKER	0		
DOUGHERTY	1	MCDUFFIE	0	WALTON	4		
DOUGLAS	16	MCINTOSH	0	WARE	0		
EARLY	7	MERIWETHER	0	WARREN	0		
ECHOLS	0	MILLER	0	WASHINGTON	11		

**G. The Number of Mothers Under 19 Years  
of Age Who Received Assistance and Their  
Percentage of the Total TANF Caseload**

**NUMBER OF MOTHERS UNDER 19 YEARS OF AGE  
WHO RECEIVED ASSISTANCE AND THEIR PERCENTAGE OF  
THE TOTAL TANF CASELOAD**

State Fiscal Year 2018

<b>County</b>	<b>Number of Teen Moms as of June 2018</b>	<b>TANF Caseload as of June 2018</b>	<b>Percentage of Total Caseload</b>
APPLING	0	46	0.0%
ATKINSON	0	9	0.0%
BACON	0	18	0.0%
BAKER	0	1	0.0%
BALDWIN	0	62	0.0%
BANKS	0	13	0.0%
BARROW	0	43	0.0%
BARTOW	0	65	0.0%
BEN HILL	0	25	0.0%
BERRIEN	0	24	0.0%
BIBB	1	368	0.3%
BLECKLEY	0	13	0.0%
BRANTLEY	0	45	0.0%
BROOKS	0	28	0.0%
BRYAN	1	19	5.3%
BULLOCH	1	81	1.2%
BURKE	0	48	0.0%
BUTTS	0	24	0.0%
CALHOUN	0	7	0.0%
CAMDEN	0	29	0.0%
CANDLER	0	36	0.0%
CARROLL	0	140	0.0%
CATOOSA	0	61	0.0%
CHARLTON	0	11	0.0%
CHATHAM	1	161	0.6%
CHATTAHOOCHEE	0	5	0.0%
CHATTOOGA	0	32	0.0%
CHEROKEE	0	43	0.0%
CLARKE	1	81	1.2%
CLAY	0	7	0.0%
CLAYTON	2	484	0.4%
CLINCH	0	12	0.0%
COBB	0	321	0.0%
COFFEE	0	68	0.0%
COLQUITT	0	79	0.0%
COLUMBIA	0	77	0.0%
COOK	0	17	0.0%
COWETA	0	85	0.0%
CRAWFORD	0	7	0.0%
CRISP	0	39	0.0%
DADE	0	7	0.0%
DAWSON	0	14	0.0%
DECATUR	0	43	0.0%
DEKALB	8	1,048	0.8%
DODGE	0	40	0.0%
DOOLY	0	15	0.0%
DOUGHERTY	1	236	0.4%
DOUGLAS	0	144	0.0%

**NUMBER OF MOTHERS UNDER 19 YEARS OF AGE  
WHO RECEIVED ASSISTANCE AND THEIR PERCENTAGE OF  
THE TOTAL TANF CASELOAD**

State Fiscal Year 2018

<b>County</b>	<b>Number of Teen Moms as of June 2018</b>	<b>TANF Caseload as of June 2018</b>	<b>Percentage of Total Caseload</b>
EARLY	0	19	0.0%
ECHOLS	0	7	0.0%
EFFINGHAM	0	21	0.0%
ELBERT	0	26	0.0%
EMANUEL	0	27	0.0%
EVANS	0	18	0.0%
FANNIN	0	17	0.0%
FAYETTE	0	37	0.0%
FLOYD	0	108	0.0%
FORSYTH	0	22	0.0%
FRANKLIN	0	19	0.0%
FULTON	19	1,635	1.2%
GILMER	0	22	0.0%
GLASCOCK	0	3	0.0%
GLYNN	0	79	0.0%
GORDON	0	47	0.0%
GRADY	0	31	0.0%
GREENE	0	6	0.0%
GWINNETT	0	286	0.0%
HABERSHAM	0	22	0.0%
HALL	1	107	0.9%
HANCOCK	0	12	0.0%
HARALSON	0	27	0.0%
HARRIS	0	15	0.0%
HART	0	20	0.0%
HEARD	0	22	0.0%
HENRY	0	173	0.0%
HOUSTON	1	185	0.5%
IRWIN	0	15	0.0%
JACKSON	0	35	0.0%
JASPER	0	17	0.0%
JEFF DAVIS	0	29	0.0%
JEFFERSON	0	29	0.0%
JENKINS	0	28	0.0%
JOHNSON	0	19	0.0%
JONES	0	34	0.0%
LAMAR	0	21	0.0%
LANIER	0	12	0.0%
LAURENS	1	81	1.2%
LEE	0	23	0.0%
LIBERTY	0	35	0.0%
LINCOLN	0	9	0.0%
LONG	0	16	0.0%
LOWNDES	0	136	0.0%
LUMPKIN	0	24	0.0%
MACON	0	18	0.0%
MADISON	0	43	0.0%
MARION	0	21	0.0%

**NUMBER OF MOTHERS UNDER 19 YEARS OF AGE  
WHO RECEIVED ASSISTANCE AND THEIR PERCENTAGE OF  
THE TOTAL TANF CASELOAD**  
State Fiscal Year 2018

<b>County</b>	<b>Number of Teen Moms as of June 2018</b>	<b>TANF Caseload as of June 2018</b>	<b>Percentage of Total Caseload</b>
MCDUFFIE	0	53	0.0%
MCINTOSH	0	8	0.0%
MERIWETHER	0	42	0.0%
MILLER	0	11	0.0%
MITCHELL	0	44	0.0%
MONROE	0	29	0.0%
MONTGOMERY	0	8	0.0%
MORGAN	0	9	0.0%
MURRAY	0	43	0.0%
MUSCOGEE	4	427	0.9%
NEWTON	0	145	0.0%
OCONEE	0	6	0.0%
OGLETHORPE	0	14	0.0%
PAULDING	0	88	0.0%
PEACH	0	33	0.0%
PICKENS	0	19	0.0%
PIERCE	0	29	0.0%
PIKE	0	18	0.0%
POLK	0	59	0.0%
PULASKI	0	17	0.0%
PUTNAM	0	26	0.0%
QUITMAN	0	3	0.0%
RABUN	0	8	0.0%
RANDOLPH	0	24	0.0%
RICHMOND	2	377	0.5%
ROCKDALE	0	89	0.0%
SCHLEY	0	14	0.0%
SCREVEN	0	26	0.0%
SEMINOLE	0	11	0.0%
SPALDING	0	143	0.0%
STEPHENS	0	47	0.0%
STEWART	0	4	0.0%
SUMTER	0	64	0.0%
TALBOT	0	6	0.0%
TALIAFERRO	0	1	0.0%
TATTNALL	0	39	0.0%
TAYLOR	0	11	0.0%
TELFAIR	0	19	0.0%
TERRELL	0	23	0.0%
THOMAS	0	68	0.0%
TIFT	0	55	0.0%
TOOMBS	0	51	0.0%
TOWNS	0	7	0.0%
TREUTLEN	0	12	0.0%
TROUP	0	77	0.0%
TURNER	0	12	0.0%
TWIGGS	0	24	0.0%
UNION	0	11	0.0%

**NUMBER OF MOTHERS UNDER 19 YEARS OF AGE  
WHO RECEIVED ASSISTANCE AND THEIR PERCENTAGE OF  
THE TOTAL TANF CASELOAD**

State Fiscal Year 2018

<b>County</b>	<b>Number of Teen Moms as of June 2018</b>	<b>TANF Caseload as of June 2018</b>	<b>Percentage of Total Caseload</b>
UPSON	0	40	0.0%
WALKER	0	79	0.0%
WALTON	0	122	0.0%
WARE	0	75	0.0%
WARREN	0	8	0.0%
WASHINGTON	0	37	0.0%
WAYNE	0	38	0.0%
WEBSTER	0	2	0.0%
WHEELER	0	5	0.0%
WHITE	0	16	0.0%
WHITFIELD	0	62	0.0%
WILCOX	0	18	0.0%
WILKES	1	15	6.7%
WILKINSON	0	18	0.0%
WORTH	0	24	0.0%
<b>TOTAL</b>	<b>45</b>	<b>10,852</b>	<b>0.4%</b>



**H. The Number of Children Receiving  
Subsidized Child Care and the Total Average  
Recipient Cost of Child Care Provided to  
TANF Recipients**

# SUBSIDIZED CHILDCARE

Annual Expenditures  
State Fiscal Year 2018

County	Type of Assistance	Annual Clients	Annual Funds	Average Cost per Client
APPLING	Applicant Services	0	\$0.00	\$0.00
	Pre-K	12	\$428.00	\$35.67
	TANF	0	\$0.00	\$0.00
	Transitional	14	\$1,118.00	\$79.86
ATKINSON	Applicant Services	0	\$0.00	\$0.00
	Pre-K	0	\$0.00	\$0.00
	TANF	0	\$0.00	\$0.00
	Transitional	0	\$0.00	\$0.00
BACON	Applicant Services	0	\$0.00	\$0.00
	Pre-K	16	\$642.00	\$40.13
	TANF	0	\$0.00	\$0.00
	Transitional	0	\$0.00	\$0.00
BAKER	Applicant Services	0	\$0.00	\$0.00
	Pre-K	0	\$0.00	\$0.00
	TANF	0	\$0.00	\$0.00
	Transitional	0	\$0.00	\$0.00
BALDWIN	Applicant Services	59	\$11,625.00	\$197.03
	Pre-K	234	\$20,833.00	\$89.03
	TANF	22	\$1,975.00	\$89.77
	Transitional	25	\$3,981.00	\$159.24
BANKS	Applicant Services	0	\$0.00	\$0.00
	Pre-K	1	\$228.00	\$228.00
	TANF	0	\$0.00	\$0.00
	Transitional	0	\$0.00	\$0.00
BARROW	Applicant Services	1	\$140.00	\$140.00
	Pre-K	90	\$8,009.00	\$88.99
	TANF	9	\$700.00	\$77.78
	Transitional	24	\$3,837.00	\$159.88
BARTOW	Applicant Services	0	\$0.00	\$0.00
	Pre-K	104	\$9,238.00	\$88.83
	TANF	15	\$32,700.00	\$2,180.00
	Transitional	120	\$18,559.00	\$154.66
BEN HILL	Applicant Services	0	\$0.00	\$0.00
	Pre-K	17	\$1,520.00	\$89.41
	TANF	0	\$0.00	\$0.00
	Transitional	0	\$0.00	\$0.00
BERRIEN	Applicant Services	0	\$0.00	\$0.00
	Pre-K	53	\$2,681.00	\$50.58
	TANF	0	\$0.00	\$0.00
	Transitional	0	\$0.00	\$0.00
BIBB	Applicant Services	755	\$124,173.00	\$164.47
	Pre-K	899	\$93,053.00	\$103.51
	TANF	155	\$303,865.00	\$1,960.42
	Transitional	298	\$46,894.00	\$157.36
BLECKLEY	Applicant Services	0	\$0.00	\$0.00
	Pre-K	6	\$76.00	\$12.67
	TANF	6	\$330.00	\$55.00
	Transitional	0	\$0.00	\$0.00
BRANTLEY	Applicant Services	0	\$0.00	\$0.00
	Pre-K	18	\$438.00	\$24.33
	TANF	0	\$0.00	\$0.00
	Transitional	0	\$0.00	\$0.00
BROOKS	Applicant Services	0	\$0.00	\$0.00
	Pre-K	0	\$0.00	\$0.00
	TANF	0	\$0.00	\$0.00
	Transitional	0	\$0.00	\$0.00

# SUBSIDIZED CHILDCARE

Annual Expenditures  
State Fiscal Year 2018

County	Type of Assistance	Annual Clients	Annual Funds	Average Cost per Client
BRYAN	Applicant Services	0	\$0.00	\$0.00
	Pre-K	7	\$1,236.00	\$176.57
	TANF	0	\$0.00	\$0.00
	Transitional	37	\$4,997.00	\$135.05
BULLOCH	Applicant Services	0	\$0.00	\$0.00
	Pre-K	184	\$16,488.00	\$89.61
	TANF	2	\$210.18	\$105.09
	Transitional	41	\$6,474.00	\$157.90
BURKE	Applicant Services	0	\$0.00	\$0.00
	Pre-K	106	\$6,756.00	\$63.74
	TANF	5	\$535.00	\$107.00
	Transitional	33	\$3,805.00	\$115.30
BUTTS	Applicant Services	0	\$0.00	\$0.00
	Pre-K	93	\$13,621.00	\$146.46
	TANF	7	\$1,500.00	\$214.29
	Transitional	35	\$5,822.00	\$166.34
CALHOUN	Applicant Services	0	\$0.00	\$0.00
	Pre-K	0	\$0.00	\$0.00
	TANF	0	\$0.00	\$0.00
	Transitional	0	\$0.00	\$0.00
CAMDEN	Applicant Services	0	\$0.00	\$0.00
	Pre-K	92	\$11,947.00	\$129.86
	TANF	4	\$141.61	\$35.40
	Transitional	29	\$5,041.00	\$173.83
CANDLER	Applicant Services	0	\$0.00	\$0.00
	Pre-K	17	\$3,515.00	\$206.76
	TANF	2	\$200.00	\$100.00
	Transitional	0	\$0.00	\$0.00
CARROLL	Applicant Services	9	\$1,844.00	\$204.89
	Pre-K	95	\$7,503.00	\$78.98
	TANF	43	\$10,650.00	\$247.67
	Transitional	81	\$8,413.00	\$103.86
CATOOSA	Applicant Services	0	\$0.00	\$0.00
	Pre-K	129	\$12,576.00	\$97.49
	TANF	0	\$0.00	\$0.00
	Transitional	0	\$0.00	\$0.00
CHARLTON	Applicant Services	0	\$0.00	\$0.00
	Pre-K	0	\$0.00	\$0.00
	TANF	0	\$0.00	\$0.00
	Transitional	0	\$0.00	\$0.00
CHATHAM	Applicant Services	13	\$2,976.00	\$228.92
	Pre-K	829	\$80,434.00	\$97.03
	TANF	2	\$170.00	\$85.00
	Transitional	76	\$10,576.00	\$139.16
CHATTAHOOCHEE	Applicant Services	0	\$0.00	\$0.00
	Pre-K	23	\$2,260.00	\$98.26
	TANF	0	\$0.00	\$0.00
	Transitional	0	\$0.00	\$0.00
CHATTOOGA	Applicant Services	6	\$700.00	\$116.67
	Pre-K	0	\$0.00	\$0.00
	TANF	1	\$75.00	\$75.00
	Transitional	0	\$0.00	\$0.00
CHEROKEE	Applicant Services	0	\$0.00	\$0.00
	Pre-K	459	\$44,394.00	\$96.72
	TANF	14	\$31,333.00	\$2,238.07
	Transitional	20	\$5,541.00	\$277.05

# SUBSIDIZED CHILDCARE

Annual Expenditures  
State Fiscal Year 2018

County	Type of Assistance	Annual Clients	Annual Funds	Average Cost per Client
CLARKE	Applicant Services	3	\$231.00	\$77.00
	Pre-K	168	\$20,451.00	\$121.73
	TANF	1	\$99.45	\$99.45
	Transitional	168	\$32,415.00	\$192.95
CLAY	Applicant Services	0	\$0.00	\$0.00
	Pre-K	21	\$280.00	\$13.33
	TANF	0	\$0.00	\$0.00
	Transitional	0	\$0.00	\$0.00
CLAYTON	Applicant Services	92	\$20,226.00	\$219.85
	Pre-K	2,241	\$262,985.00	\$117.35
	TANF	91	\$3,373.25	\$37.07
	Transitional	2,199	\$455,676.00	\$207.22
CLINCH	Applicant Services	0	\$0.00	\$0.00
	Pre-K	0	\$0.00	\$0.00
	TANF	0	\$0.00	\$0.00
	Transitional	0	\$0.00	\$0.00
COBB	Applicant Services	99	\$16,225.00	\$163.89
	Pre-K	1,549	\$171,980.00	\$111.03
	TANF	46	\$21,519.00	\$467.80
	Transitional	2,005	\$415,254.00	\$207.11
COFFEE	Applicant Services	0	\$0.00	\$0.00
	Pre-K	20	\$1,128.00	\$56.40
	TANF	0	\$0.00	\$0.00
	Transitional	0	\$0.00	\$0.00
COLQUITT	Applicant Services	0	\$0.00	\$0.00
	Pre-K	26	\$2,643.00	\$101.65
	TANF	0	\$0.00	\$0.00
	Transitional	20	\$3,332.00	\$166.60
COLUMBIA	Applicant Services	0	\$0.00	\$0.00
	Pre-K	103	\$7,437.00	\$72.20
	TANF	4	\$600.00	\$150.00
	Transitional	124	\$18,563.00	\$149.70
COOK	Applicant Services	0	\$0.00	\$0.00
	Pre-K	38	\$2,437.00	\$64.13
	TANF	0	\$0.00	\$0.00
	Transitional	0	\$0.00	\$0.00
COWETA	Applicant Services	4	\$729.00	\$182.25
	Pre-K	153	\$12,772.00	\$83.48
	TANF	55	\$12,395.00	\$225.36
	Transitional	122	\$15,755.00	\$129.14
CRAWFORD	Applicant Services	0	\$0.00	\$0.00
	Pre-K	4	\$105.00	\$26.25
	TANF	1	\$125.00	\$125.00
	Transitional	0	\$0.00	\$0.00
CRISP	Applicant Services	0	\$0.00	\$0.00
	Pre-K	87	\$9,962.00	\$114.51
	TANF	1	\$145.59	\$145.59
	Transitional	0	\$0.00	\$0.00
DADE	Applicant Services	0	\$0.00	\$0.00
	Pre-K	0	\$0.00	\$0.00
	TANF	0	\$0.00	\$0.00
	Transitional	0	\$0.00	\$0.00
DAWSON	Applicant Services	0	\$0.00	\$0.00
	Pre-K	46	\$5,771.00	\$125.46
	TANF	0	\$0.00	\$0.00
	Transitional	68	\$8,406.00	\$123.62

# SUBSIDIZED CHILDCARE

Annual Expenditures  
State Fiscal Year 2018

County	Type of Assistance	Annual Clients	Annual Funds	Average Cost per Client
DECATUR	Applicant Services	0	\$0.00	\$0.00
	Pre-K	19	\$1,502.00	\$79.05
	TANF	1	\$50.00	\$50.00
	Transitional	123	\$24,789.00	\$201.54
DEKALB	Applicant Services	338	\$68,781.00	\$203.49
	Pre-K	3,312	\$390,834.00	\$118.01
	TANF	1,697	\$454,193.20	\$267.64
	Transitional	9,338	\$2,045,162.00	\$219.01
DODGE	Applicant Services	0	\$0.00	\$0.00
	Pre-K	24	\$1,440.00	\$60.00
	TANF	0	\$0.00	\$0.00
	Transitional	6	\$910.00	\$151.67
DOOLY	Applicant Services	0	\$0.00	\$0.00
	Pre-K	0	\$0.00	\$0.00
	TANF	0	\$0.00	\$0.00
	Transitional	0	\$0.00	\$0.00
DOUGHERTY	Applicant Services	6	\$616.00	\$102.67
	Pre-K	486	\$40,496.00	\$83.33
	TANF	28	\$1,225.00	\$43.75
	Transitional	351	\$55,915.00	\$159.30
DOUGLAS	Applicant Services	67	\$14,671.00	\$218.97
	Pre-K	1,072	\$125,401.00	\$116.98
	TANF	20	\$1,215.00	\$60.75
	Transitional	335	\$75,962.00	\$226.75
EARLY	Applicant Services	0	\$0.00	\$0.00
	Pre-K	5	\$341.00	\$68.20
	TANF	0	\$0.00	\$0.00
	Transitional	9	\$2,322.00	\$258.00
ECHOLS	Applicant Services	0	\$0.00	\$0.00
	Pre-K	0	\$0.00	\$0.00
	TANF	0	\$0.00	\$0.00
	Transitional	0	\$0.00	\$0.00
EFFINGHAM	Applicant Services	2	\$364.00	\$182.00
	Pre-K	112	\$11,132.00	\$99.39
	TANF	0	\$0.00	\$0.00
	Transitional	0	\$0.00	\$0.00
ELBERT	Applicant Services	0	\$0.00	\$0.00
	Pre-K	0	\$0.00	\$0.00
	TANF	4	\$295.00	\$73.75
	Transitional	0	\$0.00	\$0.00
EMANUEL	Applicant Services	0	\$0.00	\$0.00
	Pre-K	74	\$4,549.00	\$61.47
	TANF	0	\$0.00	\$0.00
	Transitional	0	\$0.00	\$0.00
EVANS	Applicant Services	0	\$0.00	\$0.00
	Pre-K	0	\$0.00	\$0.00
	TANF	1	\$105.00	\$105.00
	Transitional	0	\$0.00	\$0.00
FANNIN	Applicant Services	0	\$0.00	\$0.00
	Pre-K	10	\$576.00	\$57.60
	TANF	0	\$0.00	\$0.00
	Transitional	0	\$0.00	\$0.00
FAYETTE	Applicant Services	20	\$3,297.00	\$164.85
	Pre-K	135	\$17,900.00	\$132.59
	TANF	20	\$5,065.00	\$253.25
	Transitional	119	\$24,233.00	\$203.64

# SUBSIDIZED CHILDCARE

Annual Expenditures  
State Fiscal Year 2018

County	Type of Assistance	Annual Clients	Annual Funds	Average Cost per Client
FLOYD	Applicant Services	11	\$1,178.00	\$107.09
	Pre-K	147	\$11,963.00	\$81.38
	TANF	25	\$35,690.00	\$1,427.60
	Transitional	113	\$14,654.00	\$129.68
FORSYTH	Applicant Services	0	\$0.00	\$0.00
	Pre-K	200	\$21,042.00	\$105.21
	TANF	0	\$0.00	\$0.00
	Transitional	123	\$27,665.00	\$224.92
FRANKLIN	Applicant Services	0	\$0.00	\$0.00
	Pre-K	4	\$444.00	\$111.00
	TANF	0	\$0.00	\$0.00
	Transitional	0	\$0.00	\$0.00
FULTON	Applicant Services	975	\$187,913.00	\$192.73
	Pre-K	2,504	\$315,445.00	\$125.98
	TANF	2,645	\$682,812.45	\$258.15
	Transitional	12,261	\$2,605,399.00	\$212.49
GILMER	Applicant Services	0	\$0.00	\$0.00
	Pre-K	6	\$391.00	\$65.17
	TANF	0	\$0.00	\$0.00
	Transitional	0	\$0.00	\$0.00
GLASCOCK	Applicant Services	0	\$0.00	\$0.00
	Pre-K	0	\$0.00	\$0.00
	TANF	0	\$0.00	\$0.00
	Transitional	0	\$0.00	\$0.00
GLYNN	Applicant Services	0	\$0.00	\$0.00
	Pre-K	177	\$15,720.00	\$88.81
	TANF	1	\$95.00	\$95.00
	Transitional	0	\$0.00	\$0.00
GORDON	Applicant Services	0	\$0.00	\$0.00
	Pre-K	67	\$7,754.00	\$115.73
	TANF	8	\$640.00	\$80.00
	Transitional	20	\$5,063.00	\$253.15
GRADY	Applicant Services	0	\$0.00	\$0.00
	Pre-K	36	\$2,781.00	\$77.25
	TANF	0	\$0.00	\$0.00
	Transitional	0	\$0.00	\$0.00
GREENE	Applicant Services	0	\$0.00	\$0.00
	Pre-K	0	\$0.00	\$0.00
	TANF	0	\$0.00	\$0.00
	Transitional	0	\$0.00	\$0.00
GWINNETT	Applicant Services	218	\$46,045.00	\$211.22
	Pre-K	2,583	\$281,210.00	\$108.87
	TANF	662	\$322,261.12	\$486.80
	Transitional	1,892	\$391,653.00	\$207.00
HABERSHAM	Applicant Services	0	\$0.00	\$0.00
	Pre-K	70	\$4,370.00	\$62.43
	TANF	0	\$0.00	\$0.00
	Transitional	21	\$3,430.00	\$163.33
HALL	Applicant Services	55	\$9,869.00	\$179.44
	Pre-K	525	\$55,983.00	\$106.63
	TANF	40	\$4,286.85	\$107.17
	Transitional	176	\$35,940.00	\$204.20
HANCOCK	Applicant Services	0	\$0.00	\$0.00
	Pre-K	8	\$673.00	\$84.13
	TANF	2	\$220.00	\$110.00
	Transitional	0	\$0.00	\$0.00

# SUBSIDIZED CHILDCARE

Annual Expenditures  
State Fiscal Year 2018

County	Type of Assistance	Annual Clients	Annual Funds	Average Cost per Client
HARALSON	Applicant Services	0	\$0.00	\$0.00
	Pre-K	53	\$3,755.00	\$70.85
	TANF	0	\$0.00	\$0.00
	Transitional	42	\$3,762.00	\$89.57
HARRIS	Applicant Services	0	\$0.00	\$0.00
	Pre-K	20	\$700.00	\$35.00
	TANF	2	\$190.00	\$95.00
	Transitional	0	\$0.00	\$0.00
HART	Applicant Services	0	\$0.00	\$0.00
	Pre-K	0	\$0.00	\$0.00
	TANF	0	\$0.00	\$0.00
	Transitional	12	\$1,400.00	\$116.67
HEARD	Applicant Services	0	\$0.00	\$0.00
	Pre-K	14	\$1,595.00	\$113.93
	TANF	3	\$750.00	\$250.00
	Transitional	0	\$0.00	\$0.00
HENRY	Applicant Services	75	\$17,584.00	\$234.45
	Pre-K	932	\$97,366.00	\$104.47
	TANF	112	\$27,503.75	\$245.57
	Transitional	507	\$101,662.00	\$200.52
HOUSTON	Applicant Services	312	\$42,927.00	\$137.59
	Pre-K	422	\$38,291.00	\$90.74
	TANF	47	\$3,945.00	\$83.94
	Transitional	178	\$28,522.00	\$160.24
IRWIN	Applicant Services	0	\$0.00	\$0.00
	Pre-K	0	\$0.00	\$0.00
	TANF	0	\$0.00	\$0.00
	Transitional	0	\$0.00	\$0.00
JACKSON	Applicant Services	0	\$0.00	\$0.00
	Pre-K	59	\$7,221.00	\$122.39
	TANF	0	\$0.00	\$0.00
	Transitional	3	\$460.00	\$153.33
JASPER	Applicant Services	0	\$0.00	\$0.00
	Pre-K	2	\$415.00	\$207.50
	TANF	0	\$0.00	\$0.00
	Transitional	0	\$0.00	\$0.00
JEFF DAVIS	Applicant Services	0	\$0.00	\$0.00
	Pre-K	0	\$0.00	\$0.00
	TANF	0	\$0.00	\$0.00
	Transitional	16	\$2,074.00	\$129.63
JEFFERSON	Applicant Services	0	\$0.00	\$0.00
	Pre-K	43	\$3,504.00	\$81.49
	TANF	0	\$0.00	\$0.00
	Transitional	24	\$1,746.00	\$72.75
JENKINS	Applicant Services	0	\$0.00	\$0.00
	Pre-K	14	\$404.00	\$28.86
	TANF	0	\$0.00	\$0.00
	Transitional	0	\$0.00	\$0.00
JOHNSON	Applicant Services	0	\$0.00	\$0.00
	Pre-K	8	\$213.00	\$26.63
	TANF	0	\$0.00	\$0.00
	Transitional	0	\$0.00	\$0.00
JONES	Applicant Services	0	\$0.00	\$0.00
	Pre-K	17	\$1,750.00	\$102.94
	TANF	0	\$0.00	\$0.00
	Transitional	0	\$0.00	\$0.00

# SUBSIDIZED CHILDCARE

Annual Expenditures  
State Fiscal Year 2018

County	Type of Assistance	Annual Clients	Annual Funds	Average Cost per Client
LAMAR	Applicant Services	4	\$715.00	\$178.75
	Pre-K	69	\$6,169.00	\$89.41
	TANF	16	\$2,405.00	\$150.31
	Transitional	92	\$13,349.00	\$145.10
LANIER	Applicant Services	0	\$0.00	\$0.00
	Pre-K	0	\$0.00	\$0.00
	TANF	0	\$0.00	\$0.00
	Transitional	0	\$0.00	\$0.00
LAURENS	Applicant Services	0	\$0.00	\$0.00
	Pre-K	167	\$12,316.00	\$73.75
	TANF	6	\$690.00	\$115.00
	Transitional	85	\$11,468.00	\$134.92
LEE	Applicant Services	9	\$1,179.00	\$131.00
	Pre-K	120	\$11,412.00	\$95.10
	TANF	0	\$0.00	\$0.00
	Transitional	0	\$0.00	\$0.00
LIBERTY	Applicant Services	0	\$0.00	\$0.00
	Pre-K	229	\$25,513.00	\$111.41
	TANF	7	\$400.00	\$57.14
	Transitional	29	\$4,751.00	\$163.83
LINCOLN	Applicant Services	0	\$0.00	\$0.00
	Pre-K	0	\$0.00	\$0.00
	TANF	0	\$0.00	\$0.00
	Transitional	0	\$0.00	\$0.00
LONG	Applicant Services	0	\$0.00	\$0.00
	Pre-K	49	\$4,822.00	\$98.41
	TANF	0	\$0.00	\$0.00
	Transitional	0	\$0.00	\$0.00
LOWNDES	Applicant Services	0	\$0.00	\$0.00
	Pre-K	564	\$56,882.00	\$100.85
	TANF	0	\$0.00	\$0.00
	Transitional	0	\$0.00	\$0.00
LUMPKIN	Applicant Services	0	\$0.00	\$0.00
	Pre-K	84	\$6,659.00	\$79.27
	TANF	0	\$0.00	\$0.00
	Transitional	11	\$2,816.00	\$256.00
MACON	Applicant Services	22	\$2,230.00	\$101.36
	Pre-K	24	\$1,764.00	\$73.50
	TANF	0	\$0.00	\$0.00
	Transitional	0	\$0.00	\$0.00
MADISON	Applicant Services	0	\$0.00	\$0.00
	Pre-K	48	\$5,226.00	\$108.88
	TANF	0	\$0.00	\$0.00
	Transitional	22	\$5,064.00	\$230.18
MARION	Applicant Services	0	\$0.00	\$0.00
	Pre-K	0	\$0.00	\$0.00
	TANF	0	\$0.00	\$0.00
	Transitional	0	\$0.00	\$0.00
MCDUFFIE	Applicant Services	0	\$0.00	\$0.00
	Pre-K	153	\$13,189.00	\$86.20
	TANF	1	\$70.00	\$70.00
	Transitional	27	\$3,006.00	\$111.33
MCINTOSH	Applicant Services	0	\$0.00	\$0.00
	Pre-K	0	\$0.00	\$0.00
	TANF	0	\$0.00	\$0.00
	Transitional	0	\$0.00	\$0.00



# SUBSIDIZED CHILDCARE

Annual Expenditures  
State Fiscal Year 2018

County	Type of Assistance	Annual Clients	Annual Funds	Average Cost per Client
MERIWETHER	Applicant Services	0	\$0.00	\$0.00
	Pre-K	35	\$2,787.00	\$79.63
	TANF	30	\$7,365.00	\$245.50
	Transitional	12	\$1,260.00	\$105.00
MILLER	Applicant Services	0	\$0.00	\$0.00
	Pre-K	3	\$350.00	\$116.67
	TANF	0	\$0.00	\$0.00
	Transitional	0	\$0.00	\$0.00
MITCHELL	Applicant Services	0	\$0.00	\$0.00
	Pre-K	2	\$132.00	\$66.00
	TANF	0	\$0.00	\$0.00
	Transitional	0	\$0.00	\$0.00
MONROE	Applicant Services	0	\$0.00	\$0.00
	Pre-K	18	\$339.00	\$18.83
	TANF	0	\$0.00	\$0.00
	Transitional	18	\$502.00	\$27.89
MONTGOMERY	Applicant Services	0	\$0.00	\$0.00
	Pre-K	8	\$182.00	\$22.75
	TANF	0	\$0.00	\$0.00
	Transitional	0	\$0.00	\$0.00
MORGAN	Applicant Services	0	\$0.00	\$0.00
	Pre-K	23	\$2,406.00	\$104.61
	TANF	0	\$0.00	\$0.00
	Transitional	13	\$1,485.00	\$114.23
MURRAY	Applicant Services	0	\$0.00	\$0.00
	Pre-K	46	\$5,472.00	\$118.96
	TANF	0	\$0.00	\$0.00
	Transitional	46	\$6,675.00	\$145.11
MUSCOGEE	Applicant Services	38	\$6,367.00	\$167.55
	Pre-K	633	\$64,694.00	\$102.20
	TANF	504	\$150,094.50	\$297.81
	Transitional	445	\$59,982.00	\$134.79
NEWTON	Applicant Services	84	\$11,958.00	\$142.36
	Pre-K	309	\$27,924.00	\$90.37
	TANF	44	\$5,322.95	\$120.98
	Transitional	398	\$59,572.00	\$149.68
OCONEE	Applicant Services	0	\$0.00	\$0.00
	Pre-K	34	\$4,560.00	\$134.12
	TANF	0	\$0.00	\$0.00
	Transitional	0	\$0.00	\$0.00
OGLETHORPE	Applicant Services	0	\$0.00	\$0.00
	Pre-K	48	\$3,439.00	\$71.65
	TANF	0	\$0.00	\$0.00
	Transitional	0	\$0.00	\$0.00
PAULDING	Applicant Services	43	\$8,071.00	\$187.70
	Pre-K	645	\$69,675.00	\$108.02
	TANF	3	\$245.00	\$81.67
	Transitional	199	\$39,347.00	\$197.72
PEACH	Applicant Services	3	\$528.00	\$176.00
	Pre-K	159	\$20,743.00	\$130.46
	TANF	14	\$1,170.00	\$83.57
	Transitional	20	\$3,351.00	\$167.55
PICKENS	Applicant Services	0	\$0.00	\$0.00
	Pre-K	51	\$4,220.00	\$82.75
	TANF	0	\$0.00	\$0.00
	Transitional	0	\$0.00	\$0.00

# SUBSIDIZED CHILDCARE

Annual Expenditures  
State Fiscal Year 2018

County	Type of Assistance	Annual Clients	Annual Funds	Average Cost per Client
PIERCE	Applicant Services	0	\$0.00	\$0.00
	Pre-K	3	\$250.00	\$83.33
	TANF	0	\$0.00	\$0.00
	Transitional	0	\$0.00	\$0.00
PIKE	Applicant Services	8	\$1,184.00	\$148.00
	Pre-K	54	\$6,587.00	\$121.98
	TANF	8	\$2,400.00	\$300.00
	Transitional	49	\$8,341.00	\$170.22
POLK	Applicant Services	0	\$0.00	\$0.00
	Pre-K	54	\$6,433.00	\$119.13
	TANF	0	\$0.00	\$0.00
	Transitional	1	\$194.00	\$194.00
PULASKI	Applicant Services	0	\$0.00	\$0.00
	Pre-K	76	\$8,522.00	\$112.13
	TANF	0	\$0.00	\$0.00
	Transitional	3	\$678.00	\$226.00
PUTNAM	Applicant Services	0	\$0.00	\$0.00
	Pre-K	56	\$6,608.00	\$118.00
	TANF	132	\$154,808.99	\$1,172.80
	Transitional	2	\$412.00	\$206.00
QUITMAN	Applicant Services	0	\$0.00	\$0.00
	Pre-K	0	\$0.00	\$0.00
	TANF	0	\$0.00	\$0.00
	Transitional	0	\$0.00	\$0.00
RABUN	Applicant Services	0	\$0.00	\$0.00
	Pre-K	0	\$0.00	\$0.00
	TANF	0	\$0.00	\$0.00
	Transitional	0	\$0.00	\$0.00
RANDOLPH	Applicant Services	0	\$0.00	\$0.00
	Pre-K	0	\$0.00	\$0.00
	TANF	0	\$0.00	\$0.00
	Transitional	0	\$0.00	\$0.00
RICHMOND	Applicant Services	17	\$2,249.00	\$132.29
	Pre-K	1,537	\$146,324.00	\$95.20
	TANF	142	\$20,116.97	\$141.67
	Transitional	2,108	\$300,370.00	\$142.49
ROCKDALE	Applicant Services	75	\$11,102.00	\$148.03
	Pre-K	690	\$87,122.00	\$126.26
	TANF	35	\$4,415.00	\$126.14
	Transitional	1,162	\$218,694.00	\$188.20
SCHLEY	Applicant Services	0	\$0.00	\$0.00
	Pre-K	30	\$2,178.00	\$72.60
	TANF	0	\$0.00	\$0.00
	Transitional	38	\$5,920.00	\$155.79
SCREVEN	Applicant Services	0	\$0.00	\$0.00
	Pre-K	116	\$4,460.00	\$38.45
	TANF	7	\$675.00	\$96.43
	Transitional	30	\$4,452.00	\$148.40
SEMINOLE	Applicant Services	14	\$2,053.00	\$146.64
	Pre-K	71	\$5,080.00	\$71.55
	TANF	0	\$0.00	\$0.00
	Transitional	0	\$0.00	\$0.00
SPALDING	Applicant Services	131	\$19,685.00	\$150.27
	Pre-K	340	\$32,171.00	\$94.62
	TANF	60	\$15,861.50	\$264.36
	Transitional	487	\$66,577.00	\$136.71

# SUBSIDIZED CHILDCARE

Annual Expenditures  
State Fiscal Year 2018

County	Type of Assistance	Annual Clients	Annual Funds	Average Cost per Client
STEPHENS	Applicant Services	0	\$0.00	\$0.00
	Pre-K	28	\$2,264.00	\$80.86
	TANF	0	\$0.00	\$0.00
	Transitional	0	\$0.00	\$0.00
STEWART	Applicant Services	0	\$0.00	\$0.00
	Pre-K	0	\$0.00	\$0.00
	TANF	0	\$0.00	\$0.00
	Transitional	0	\$0.00	\$0.00
SUMTER	Applicant Services	0	\$0.00	\$0.00
	Pre-K	41	\$4,005.00	\$97.68
	TANF	3	\$300.00	\$100.00
	Transitional	0	\$0.00	\$0.00
TALBOT	Applicant Services	0	\$0.00	\$0.00
	Pre-K	0	\$0.00	\$0.00
	TANF	0	\$0.00	\$0.00
	Transitional	0	\$0.00	\$0.00
TALIAFERRO	Applicant Services	0	\$0.00	\$0.00
	Pre-K	0	\$0.00	\$0.00
	TANF	0	\$0.00	\$0.00
	Transitional	0	\$0.00	\$0.00
TATTNALL	Applicant Services	0	\$0.00	\$0.00
	Pre-K	41	\$2,679.00	\$65.34
	TANF	0	\$0.00	\$0.00
	Transitional	0	\$0.00	\$0.00
TAYLOR	Applicant Services	0	\$0.00	\$0.00
	Pre-K	0	\$0.00	\$0.00
	TANF	0	\$0.00	\$0.00
	Transitional	0	\$0.00	\$0.00
TELFAIR	Applicant Services	0	\$0.00	\$0.00
	Pre-K	30	\$2,427.00	\$80.90
	TANF	0	\$0.00	\$0.00
	Transitional	0	\$0.00	\$0.00
TERRELL	Applicant Services	0	\$0.00	\$0.00
	Pre-K	21	\$1,435.00	\$68.33
	TANF	0	\$0.00	\$0.00
	Transitional	26	\$2,296.00	\$88.31
THOMAS	Applicant Services	0	\$0.00	\$0.00
	Pre-K	0	\$0.00	\$0.00
	TANF	0	\$0.00	\$0.00
	Transitional	4	\$468.00	\$117.00
TIFT	Applicant Services	0	\$0.00	\$0.00
	Pre-K	101	\$10,726.00	\$106.20
	TANF	0	\$0.00	\$0.00
	Transitional	0	\$0.00	\$0.00
TOOMBS	Applicant Services	0	\$0.00	\$0.00
	Pre-K	63	\$5,113.00	\$81.16
	TANF	0	\$0.00	\$0.00
	Transitional	0	\$0.00	\$0.00
TOWNS	Applicant Services	0	\$0.00	\$0.00
	Pre-K	13	\$324.00	\$24.92
	TANF	0	\$0.00	\$0.00
	Transitional	0	\$0.00	\$0.00
TREUTLEN	Applicant Services	0	\$0.00	\$0.00
	Pre-K	20	\$619.00	\$30.95
	TANF	0	\$0.00	\$0.00
	Transitional	1	\$52.00	\$52.00

# SUBSIDIZED CHILDCARE

Annual Expenditures  
State Fiscal Year 2018

County	Type of Assistance	Annual Clients	Annual Funds	Average Cost per Client
TROUP	Applicant Services	6	\$767.00	\$127.83
	Pre-K	240	\$22,879.00	\$95.33
	TANF	53	\$14,025.00	\$264.62
	Transitional	204	\$29,154.00	\$142.91
TURNER	Applicant Services	0	\$0.00	\$0.00
	Pre-K	45	\$4,405.00	\$97.89
	TANF	0	\$0.00	\$0.00
	Transitional	0	\$0.00	\$0.00
TWIGGS	Applicant Services	0	\$0.00	\$0.00
	Pre-K	0	\$0.00	\$0.00
	TANF	3	\$135.00	\$45.00
	Transitional	0	\$0.00	\$0.00
UNION	Applicant Services	0	\$0.00	\$0.00
	Pre-K	0	\$0.00	\$0.00
	TANF	0	\$0.00	\$0.00
	Transitional	0	\$0.00	\$0.00
UPSON	Applicant Services	0	\$0.00	\$0.00
	Pre-K	68	\$4,064.00	\$59.76
	TANF	10	\$2,250.00	\$225.00
	Transitional	49	\$6,418.00	\$130.98
WALKER	Applicant Services	0	\$0.00	\$0.00
	Pre-K	19	\$1,513.00	\$79.63
	TANF	0	\$0.00	\$0.00
	Transitional	0	\$0.00	\$0.00
WALTON	Applicant Services	21	\$4,467.00	\$212.71
	Pre-K	121	\$13,642.00	\$112.74
	TANF	1	\$75.00	\$75.00
	Transitional	18	\$3,456.00	\$192.00
WARE	Applicant Services	0	\$0.00	\$0.00
	Pre-K	21	\$1,898.00	\$90.38
	TANF	0	\$0.00	\$0.00
	Transitional	0	\$0.00	\$0.00
WARREN	Applicant Services	0	\$0.00	\$0.00
	Pre-K	0	\$0.00	\$0.00
	TANF	1	\$150.00	\$150.00
	Transitional	0	\$0.00	\$0.00
WASHINGTON	Applicant Services	0	\$0.00	\$0.00
	Pre-K	64	\$4,860.00	\$75.94
	TANF	1	\$150.00	\$150.00
	Transitional	234	\$27,573.00	\$117.83
WAYNE	Applicant Services	0	\$0.00	\$0.00
	Pre-K	27	\$1,879.00	\$69.59
	TANF	0	\$0.00	\$0.00
	Transitional	0	\$0.00	\$0.00
WEBSTER	Applicant Services	0	\$0.00	\$0.00
	Pre-K	0	\$0.00	\$0.00
	Transitional	0	\$0.00	\$0.00
	TANF	0	\$0.00	\$0.00
WHEELER	Applicant Services	0	\$0.00	\$0.00
	Pre-K	0	\$0.00	\$0.00
	TANF	0	\$0.00	\$0.00
	Transitional	0	\$0.00	\$0.00
WHITE	Applicant Services	0	\$0.00	\$0.00
	Pre-K	55	\$2,441.00	\$44.38
	TANF	0	\$0.00	\$0.00
	Transitional	0	\$0.00	\$0.00

# SUBSIDIZED CHILDCARE

Annual Expenditures  
State Fiscal Year 2018

County	Type of Assistance	Annual Clients	Annual Funds	Average Cost per Client
WHITFIELD	Applicant Services	0	\$0.00	\$0.00
	Pre-K	104	\$10,263.00	\$98.68
	TANF	0	\$0.00	\$0.00
	Transitional	17	\$2,600.00	\$152.94
WILCOX	Applicant Services	0	\$0.00	\$0.00
	Pre-K	0	\$0.00	\$0.00
	TANF	0	\$0.00	\$0.00
	Transitional	24	\$4,010.00	\$167.08
WILKES	Applicant Services	0	\$0.00	\$0.00
	Pre-K	22	\$561.00	\$25.50
	TANF	0	\$0.00	\$0.00
	Transitional	0	\$0.00	\$0.00
WILKINSON	Applicant Services	0	\$0.00	\$0.00
	Pre-K	12	\$209.00	\$17.42
	TANF	3	\$250.00	\$83.33
	Transitional	0	\$0.00	\$0.00
WORTH	Applicant Services	0	\$0.00	\$0.00
	Pre-K	59	\$4,477.00	\$75.88
	TANF	0	\$0.00	\$0.00
	Transitional	0	\$0.00	\$0.00
STATE	<b>Applicant Services</b>	<b>3,595</b>	<b>\$644,669.00</b>	<b>\$179.32</b>
	<b>Pre-K</b>	<b>28,863</b>	<b>\$3,062,281.00</b>	<b>\$106.10</b>
	<b>TANF</b>	<b>6,888</b>	<b>\$2,346,559.36</b>	<b>\$340.67</b>
	<b>Transitional</b>	<b>37,082</b>	<b>\$7,421,475.00</b>	<b>\$200.14</b>

## **I. Data On Teen Pregnancy Prevention**

# TEENAGE PREGNANCY PREVENTION - GEORGIA'S DECLINING PREGNANCY

Rates for Ages 15-19  
2000 thru 2016 Trends

County		2000	2001	2002	2003	2004	2005	2006	2007	2008	2009	2010	2011	2012	2013	2014	2015	2016
Appling	Total Pregnancies	79	51	56	55	45	45	55	56	56	55	64	49	43	38	32	36	34
	Female Population (ages 15-19)	686	647	624	623	593	546	577	594	614	599	563	533	539	548	565	579	550
	Rates of Pregnancies per 1,000	115.2	78.8	89.7	88.3	75.9	82.4	95.3	94.3	91.2	91.8	113.7	91.9	79.8	69.3	56.6	62.2	61.8
Atkinson	Total Pregnancies	42	30	45	23	31	28	28	27	27	33	21	29	21	25	21	25	15
	Female Population (ages 15-19)	315	273	269	280	259	276	278	298	310	325	316	294	266	278	287	298	318
	Rates of Pregnancies per 1,000	133.3	109.9	167.3	82.1	119.7	101.4	100.7	90.6	87.1	101.5	66.5	98.6	78.9	89.9	73.2	83.9	47.2
Bacon	Total Pregnancies	43	31	25	20	33	24	36	42	42	36	29	24	36	15	21	15	16
	Female Population (ages 15-19)	374	337	330	323	324	323	311	318	328	317	327	336	357	374	394	386	374
	Rates of Pregnancies per 1,000	115	92	75.8	61.9	101.9	74.3	115.8	132.1	128	113.6	88.7	71.4	100.8	40.1	53.3	38.9	42.8
Baker	Total Pregnancies	11	12	10	4	5	3	9	11	1	7	3	8	4	4	2	3	3
	Female Population (ages 15-19)	155	161	141	156	152	160	154	147	137	126	109	88	102	105	94	82	93
	Rates of Pregnancies per 1,000	71	74.5	70.9	*	32.9	*	58.4	74.8	*	55.6	*	90.9	*	*	*	*	*
Baldwin	Total Pregnancies	124	106	89	123	140	113	133	110	114	102	92	75	80	65	49	45	41
	Female Population (ages 15-19)	1,899	2,042	2,097	2,099	2,110	2,182	2,224	2,331	2,438	2,380	2,173	2,050	2,197	2,209	2,297	2,322	2,319
	Rates of Pregnancies per 1,000	65.3	51.9	42.4	58.6	66.4	51.8	59.8	47.2	46.8	42.9	42.3	36.6	36.4	29.4	21.3	19.4	17.7
Banks	Total Pregnancies	35	38	31	39	40	31	36	36	37	45	27	28	16	28	21	16	17
	Female Population (ages 15-19)	480	466	466	457	487	541	561	564	624	641	628	581	598	577	577	592	588
	Rates of Pregnancies per 1,000	72.9	81.5	66.5	85.3	82.1	57.3	64.2	63.8	59.3	70.2	43	48.2	26.8	48.5	36.4	27	28.9
Barrow	Total Pregnancies	138	137	134	115	130	142	125	146	154	133	113	106	118	88	70	74	58
	Female Population (ages 15-19)	1,446	1,472	1,513	1,603	1,683	1,848	1,969	2,159	2,290	2,323	2,332	2,225	2,178	2,226	2,248	2,349	2,373
	Rates of Pregnancies per 1,000	95.4	93.1	88.6	71.7	77.2	76.8	63.5	67.6	67.2	57.3	48.5	47.6	54.2	39.5	31.1	31.5	24.4
Bartow	Total Pregnancies	253	254	226	235	248	250	258	271	236	206	196	215	152	136	145	126	113
	Female Population (ages 15-19)	2,433	2,475	2,601	2,798	2,964	3,161	3,308	3,417	3,479	3,452	3,499	3,249	3,267	3,360	3,371	3,392	3,345
	Rates of Pregnancies per 1,000	104	102.6	86.9	84	83.7	79.1	78	79.3	67.8	59.7	56	66.2	46.5	40.5	43	37.1	33.8
Ben Hill	Total Pregnancies	69	75	68	55	72	80	78	73	69	68	55	55	39	33	36	39	26
	Female Population (ages 15-19)	657	639	630	641	625	620	631	595	593	603	583	541	526	531	474	509	517
	Rates of Pregnancies per 1,000	105	117.4	107.9	85.8	115.2	129	123.6	122.7	116.4	112.8	94.3	101.7	74.1	62.1	75.9	76.6	50.3
Berrien	Total Pregnancies	47	44	49	42	53	63	54	54	52	42	41	35	25	27	38	26	36
	Female Population (ages 15-19)	541	540	570	605	594	627	644	656	697	690	645	577	534	517	459	548	562
	Rates of Pregnancies per 1,000	86.9	81.5	86	69.4	89.2	100.5	83.9	82.3	74.6	60.9	63.6	60.7	46.8	52.2	82.8	47.4	64.1
Bibb	Total Pregnancies	530	490	478	461	459	474	467	443	504	472	390	371	326	311	315	258	233
	Female Population (ages 15-19)	6,207	6,041	5,961	5,925	5,939	6,048	6,039	6,087	6,014	5,983	5,840	5,763	5,506	5,400	5,362	5,273	5,319
	Rates of Pregnancies per 1,000	85.4	81.1	80.2	77.8	77.3	78.4	77.3	72.8	83.8	78.9	66.8	64.4	59.2	57.6	58.7	48.9	43.8
Bleckley	Total Pregnancies	40	33	26	27	25	21	25	35	32	23	19	26	25	13	19	20	15
	Female Population (ages 15-19)	516	512	528	560	602	675	767	900	837	860	853	828	697	677	668	464	723
	Rates of Pregnancies per 1,000	77.5	64.5	49.2	48.2	41.5	31.1	32.6	38.9	38.2	26.7	22.3	31.4	35.9	19.2	28.4	43.1	20.7

# TEENAGE PREGNANCY PREVENTION - GEORGIA'S DECLINING PREGNANCY

Rates for Ages 15-19  
2000 thru 2016 Trends

County		2000	2001	2002	2003	2004	2005	2006	2007	2008	2009	2010	2011	2012	2013	2014	2015	2016
<b>Brantley</b>	Total Pregnancies	31	15	41	33	44	26	35	47	30	52	44	33	42	38	37	35	37
	Female Population (ages 15-19)	525	514	544	584	589	584	592	633	630	627	643	624	601	603	588	607	579
	Rates of Pregnancies per 1,000	59	29.2	75.4	56.5	74.7	44.5	59.1	74.2	47.6	82.9	68.4	52.9	69.9	63	62.9	57.7	63.9
<b>Brooks</b>	Total Pregnancies	56	54	35	41	39	49	48	56	47	41	32	33	35	28	23	18	19
	Female Population (ages 15-19)	621	586	575	551	544	543	526	540	562	544	528	455	413	449	377	405	411
	Rates of Pregnancies per 1,000	90.2	92.2	60.9	74.4	71.7	90.2	91.3	103.7	83.6	75.4	60.6	72.5	84.7	62.4	61	44.4	46.2
<b>Bryan</b>	Total Pregnancies	63	56	45	67	47	53	39	53	62	43	45	42	30	37	34	28	21
	Female Population (ages 15-19)	929	938	973	951	986	1,054	1,013	1,044	1,081	1,105	1,089	1,079	1,090	1,114	1,131	1,181	1,234
	Rates of Pregnancies per 1,000	67.8	59.7	46.2	70.5	47.7	50.3	38.5	50.8	57.4	38.9	41.3	38.9	27.5	33.2	30.1	23.7	17
<b>Bulloch</b>	Total Pregnancies	170	178	173	146	183	156	203	189	173	173	145	132	122	111	107	99	98
	Female Population (ages 15-19)	3,762	3,861	3,813	4,005	3,986	4,224	4,091	4,102	4,029	4,079	4,199	4,642	3,916	3,927	4,075	3,992	3,963
	Rates of Pregnancies per 1,000	45.2	46.1	45.4	36.5	45.9	36.9	49.6	46.1	42.9	42.4	34.5	28.4	31.2	28.3	26.3	24.8	24.7
<b>Burke</b>	Total Pregnancies	125	115	93	97	78	105	89	82	85	85	73	65	58	51	42	41	38
	Female Population (ages 15-19)	943	925	893	869	867	872	853	895	859	859	850	808	800	761	720	723	744
	Rates of Pregnancies per 1,000	132.6	124.3	104.1	111.6	90	120.4	104.3	91.6	99	99	85.9	80.4	72.5	67	58.3	56.7	51.1
<b>Butts</b>	Total Pregnancies	65	78	61	59	57	57	63	51	60	53	46	51	46	34	36	31	23
	Female Population (ages 15-19)	630	629	652	623	648	720	737	727	727	715	693	653	669	629	648	652	616
	Rates of Pregnancies per 1,000	103.2	124	93.6	94.7	88	79.2	85.5	70.2	82.5	74.1	66.4	78.1	68.8	54.1	55.6	47.5	37.3
<b>Calhoun</b>	Total Pregnancies	18	29	18	19	28	11	20	19	9	20	8	10	15	7	7	5	5
	Female Population (ages 15-19)	208	206	209	209	221	197	194	201	175	184	177	153	142	152	163	160	145
	Rates of Pregnancies per 1,000	86.5	140.8	86.1	90.9	126.7	55.8	103.1	94.5	51.4	108.7	45.2	65.4	105.6	46.1	42.9	31.3	34.5
<b>Camden</b>	Total Pregnancies	100	119	106	112	85	88	103	125	124	102	74	71	84	56	51	44	45
	Female Population (ages 15-19)	1,637	1,638	1,741	1,750	1,808	1,866	1,856	1,907	1,898	1,892	1,859	1,738	1,664	1,605	1,559	1,521	1,472
	Rates of Pregnancies per 1,000	61.1	72.6	60.9	64	47	47.2	55.5	65.5	65.3	53.9	39.8	40.9	50.5	34.9	32.7	28.9	30.6
<b>Candler</b>	Total Pregnancies	31	32	40	44	48	45	39	38	40	25	26	23	18	25	15	12	13
	Female Population (ages 15-19)	289	290	314	337	335	350	369	349	345	348	352	397	377	360	353	343	341
	Rates of Pregnancies per 1,000	107.3	110.3	127.4	130.6	143.3	128.6	105.7	108.9	115.9	71.8	73.9	57.9	47.7	69.4	42.5	35	38.1
<b>Carroll</b>	Total Pregnancies	284	290	285	255	255	246	282	299	294	296	260	239	202	201	194	176	176
	Female Population (ages 15-19)	3,929	3,741	3,745	3,928	3,959	4,079	4,485	4,791	4,798	4,877	4,813	4,416	4,458	4,560	4,778	4,719	4,876
	Rates of Pregnancies per 1,000	72.3	77.5	76.1	64.9	64.4	60.3	62.9	62.4	61.3	60.7	54	54.1	45.3	44.1	40.6	37.3	36.1
<b>Catoosa</b>	Total Pregnancies	107	111	110	100	109	98	137	135	137	135	101	91	100	88	73	62	54
	Female Population (ages 15-19)	1,691	1,656	1,748	1,807	1,928	2,038	2,116	2,145	2,149	2,155	2,129	2,032	2,028	2,025	1,999	2,038	2,025
	Rates of Pregnancies per 1,000	63.3	67	62.9	55.3	56.5	48.1	64.7	62.9	63.8	62.6	47.4	44.8	49.3	43.5	36.5	30.4	26.7
<b>Charlton</b>	Total Pregnancies	32	25	24	21	25	12	24	22	29	34	20	21	23	10	11	11	9
	Female Population (ages 15-19)	393	388	397	426	450	443	447	422	421	378	379	355	322	304	280	278	283
	Rates of Pregnancies per 1,000	81.4	64.4	60.5	49.3	55.6	27.1	53.7	52.1	68.9	89.9	52.8	59.2	71.4	32.9	39.3	39.6	31.8



# TEENAGE PREGNANCY PREVENTION - GEORGIA'S DECLINING PREGNANCY

Rates for Ages 15-19  
2000 thru 2016 Trends

County		2000	2001	2002	2003	2004	2005	2006	2007	2008	2009	2010	2011	2012	2013	2014	2015	2016
<b>Chatham</b>	Total Pregnancies	685	725	665	630	678	670	667	698	601	616	533	493	450	387	357	325	310
	Female Population (ages 15-19)	8,120	7,938	8,188	8,328	8,507	8,831	9,100	9,372	9,490	9,690	9,654	9,209	9,209	9,083	9,306	9,347	9,538
	Rates of Pregnancies per 1,000	84.4	91.3	81.2	75.6	79.7	75.9	73.3	74.5	63.3	63.6	55.2	53.5	48.9	42.6	38.4	34.8	32.5
<b>Chattahoochee</b>	Total Pregnancies	35	30	35	23	24	15	12	12	14	17	19	14	11	14	11	8	6
	Female Population (ages 15-19)	409	475	526	501	492	373	329	307	274	266	261	247	223	227	198	203	167
	Rates of Pregnancies per 1,000	85.6	63.2	66.5	45.9	48.8	40.2	36.5	39.1	51.1	63.9	72.8	56.7	49.3	61.7	55.6	39.4	35.9
<b>Chattooga</b>	Total Pregnancies	82	88	53	82	46	59	67	82	69	74	52	63	49	35	47	51	46
	Female Population (ages 15-19)	737	699	710	736	730	757	762	786	782	759	737	735	736	726	733	741	726
	Rates of Pregnancies per 1,000	111.3	125.9	74.6	111.4	63	77.9	87.9	104.3	88.2	97.5	70.6	85.7	66.6	48.2	64.1	68.8	63.4
<b>Cherokee</b>	Total Pregnancies	285	262	249	225	260	254	306	285	273	248	244	199	179	191	170	128	136
	Female Population (ages 15-19)	4,339	4,496	4,773	4,993	5,402	5,789	6,143	6,592	6,761	6,914	6,971	6,990	7,139	7,403	7,657	7,992	8,102
	Rates of Pregnancies per 1,000	65.7	58.3	52.2	45.1	48.1	43.9	49.8	43.2	40.4	35.9	35	28.5	25.1	25.8	22.2	16	16.8
<b>Clarke</b>	Total Pregnancies	249	249	207	223	216	208	248	239	219	214	184	161	177	145	131	117	104
	Female Population (ages 15-19)	6,082	6,065	5,973	6,120	6,871	6,648	6,647	6,664	6,794	6,919	6,780	6,751	7,247	7,076	6,686	7,390	6,875
	Rates of Pregnancies per 1,000	40.9	41.1	34.7	36.4	31.4	31.3	37.3	35.9	32.2	30.9	27.1	23.8	24.4	20.5	19.6	15.8	15.1
<b>Clay</b>	Total Pregnancies	14	18	15	8	7	14	5	8	8	12	6	7	3	4		5	4
	Female Population (ages 15-19)	133	113	108	104	115	112	117	124	118	97	91	91	73	63	70	69	78
	Rates of Pregnancies per 1,000	105.3	159.3	138.9	76.9	60.9	125	42.7	64.5	67.8	123.7	65.9	76.9	*	*	0	72.5	*
<b>Clayton</b>	Total Pregnancies	790	785	770	751	798	873	845	886	920	851	759	603	549	524	461	418	427
	Female Population (ages 15-19)	8,387	8,417	8,644	8,855	9,221	9,619	9,996	10,256	10,253	10,073	9,771	9,420	9,757	9,195	9,472	9,766	10,211
	Rates of Pregnancies per 1,000	94.2	93.3	89.1	84.8	86.5	90.8	84.5	86.4	89.7	84.5	77.7	64	56.3	57	48.7	42.8	41.8
<b>Clinch</b>	Total Pregnancies	31	36	26	29	25	23	21	33	21	23	18	17	20	22	13	11	10
	Female Population (ages 15-19)	263	256	240	238	239	247	229	232	209	222	241	231	219	213	222	214	216
	Rates of Pregnancies per 1,000	117.9	140.6	108.3	121.8	104.6	93.1	91.7	142.2	100.5	103.6	74.7	73.6	91.3	103.3	58.6	51.4	46.3
<b>Cobb</b>	Total Pregnancies	1,165	1,101	1,140	1,035	1,131	1,032	1,116	1,164	1,063	936	835	859	755	649	599	560	531
	Female Population (ages 15-19)	18,881	19,400	19,822	20,167	20,931	21,617	22,283	22,635	23,196	23,294	23,263	23,268	23,522	23,640	23,817	24,041	24,686
	Rates of Pregnancies per 1,000	61.7	56.8	57.5	51.3	54	47.7	50.1	51.4	45.8	40.2	35.9	36.9	32.1	27.5	25.2	23.3	21.5
<b>Coffee</b>	Total Pregnancies	140	150	149	124	138	134	160	164	165	125	121	113	99	114	102	83	70
	Female Population (ages 15-19)	1,436	1,428	1,407	1,399	1,417	1,468	1,540	1,544	1,603	1,610	1,588	1,509	1,553	1,539	1,456	1,455	1,397
	Rates of Pregnancies per 1,000	97.5	105	105.9	88.6	97.4	91.3	103.9	106.2	102.9	77.6	76.2	74.9	63.7	74.1	70.1	57	50.1
<b>Colquitt</b>	Total Pregnancies	170	149	154	138	149	123	145	181	161	146	134	114	92	84	82	80	75
	Female Population (ages 15-19)	1,591	1,520	1,486	1,466	1,462	1,479	1,570	1,595	1,580	1,560	1,564	1,448	1,418	1,464	1,423	1,433	1,429
	Rates of Pregnancies per 1,000	106.9	98	103.6	94.1	101.9	83.2	92.4	113.5	101.9	93.6	85.7	78.7	64.9	57.4	57.6	55.8	52.5
<b>Columbia</b>	Total Pregnancies	170	166	150	146	152	153	177	180	189	142	165	125	110	105	73	75	102
	Female Population (ages 15-19)	3,441	3,480	3,566	3,664	3,811	3,996	4,216	4,371	4,461	4,571	4,555	4,588	4,630	4,761	4,760	4,875	4,843
	Rates of Pregnancies per 1,000	49.4	47.7	42.1	39.8	39.9	38.3	42	41.2	42.4	31.1	36.2	27.2	23.8	22.1	15.3	15.4	21.1

# TEENAGE PREGNANCY PREVENTION - GEORGIA'S DECLINING PREGNANCY

Rates for Ages 15-19  
2000 thru 2016 Trends

County		2000	2001	2002	2003	2004	2005	2006	2007	2008	2009	2010	2011	2012	2013	2014	2015	2016
<b>Cook</b>	Total Pregnancies	53	43	56	42	41	52	61	59	46	41	39	30	33	35	37	32	20
	Female Population (ages 15-19)	542	557	573	621	611	647	606	576	572	571	579	544	528	567	582	625	599
	Rates of Pregnancies per 1,000	97.8	77.2	97.7	67.6	67.1	80.4	100.7	102.4	80.4	71.8	67.4	55.1	62.5	61.7	63.6	51.2	33.4
<b>Coweta</b>	Total Pregnancies	206	185	175	181	197	190	230	217	249	184	173	182	156	140	136	137	116
	Female Population (ages 15-19)	2,864	2,863	3,020	3,158	3,366	3,562	3,744	3,881	4,084	4,209	4,280	4,332	4,356	4,482	4,593	4,779	4,795
	Rates of Pregnancies per 1,000	71.9	64.6	57.9	57.3	58.5	53.3	61.4	55.9	61	43.7	40.4	42	35.8	31.2	29.6	28.7	24.2
<b>Crawford</b>	Total Pregnancies	18	26	25	28	29	16	15	23	21	25	27	17	26	14	10	9	11
	Female Population (ages 15-19)	420	425	449	451	443	455	469	440	438	397	405	365	350	325	316	313	310
	Rates of Pregnancies per 1,000	42.9	61.2	55.7	62.1	65.5	35.2	32	52.3	47.9	63	66.7	46.6	74.3	43.1	31.6	28.8	35.5
<b>Crisp</b>	Total Pregnancies	96	92	90	66	90	90	85	99	106	75	71	69	48	59	45	42	30
	Female Population (ages 15-19)	847	821	806	784	775	817	832	871	875	856	825	835	816	745	723	697	686
	Rates of Pregnancies per 1,000	113.3	112.1	111.7	84.2	116.1	110.2	102.2	113.7	121.1	87.6	86.1	82.6	58.8	79.2	62.2	60.3	43.7
<b>Dade</b>	Total Pregnancies	30	32	30	26	17	25	32	23	22	31	24	21	21	20	11	19	13
	Female Population (ages 15-19)	680	703	703	706	694	724	737	747	731	716	704	680	667	648	612	591	564
	Rates of Pregnancies per 1,000	44.1	45.5	42.7	36.8	24.5	34.5	43.4	30.8	30.1	43.3	34.1	30.9	31.5	30.9	18	32.1	23
<b>Dawson</b>	Total Pregnancies	39	37	30	31	39	38	27	35	41	30	27	27	16	27	18	25	19
	Female Population (ages 15-19)	428	502	526	554	597	661	659	697	686	667	630	625	630	645	659	690	648
	Rates of Pregnancies per 1,000	91.1	73.7	57	56	65.3	57.5	41	50.2	59.8	45	42.9	43.2	25.4	41.9	27.3	36.2	29.3
<b>Decatur</b>	Total Pregnancies	106	91	78	69	93	70	105	107	95	89	80	64	74	50	59	61	42
	Female Population (ages 15-19)	1,057	1,032	1,037	1,026	1,012	1,016	1,043	1,020	1,004	975	971	924	927	913	909	879	874
	Rates of Pregnancies per 1,000	100.3	88.2	75.2	67.3	91.9	68.9	100.7	104.9	94.6	91.3	82.4	69.3	79.8	54.8	64.9	69.4	48.1
<b>DeKalb</b>	Total Pregnancies	1,837	1,763	1,626	1,640	1,622	1,650	1,583	1,640	1,687	1,598	1,447	1,304	1,119	948	898	841	853
	Female Population (ages 15-19)	21,253	20,841	20,726	20,862	21,060	21,972	22,566	22,549	22,633	22,349	21,786	21,247	21,145	20,636	20,795	20,959	21,453
	Rates of Pregnancies per 1,000	86.4	84.6	78.5	78.6	77	75.1	70.1	72.7	74.5	71.5	66.4	61.4	52.9	45.9	43.2	40.1	39.8
<b>Dodge</b>	Total Pregnancies	59	57	58	56	43	51	55	61	73	62	67	50	60	39	35	38	21
	Female Population (ages 15-19)	641	632	629	647	665	704	705	724	751	712	709	669	646	574	542	525	533
	Rates of Pregnancies per 1,000	92	90.2	92.2	86.6	64.7	72.4	78	84.3	97.2	87.1	94.5	74.7	92.9	67.9	64.6	72.4	39.4
<b>Dooley</b>	Total Pregnancies	59	53	54	35	30	37	34	37	33	27	36	26	25	16	19	11	15
	Female Population (ages 15-19)	432	434	430	397	393	426	450	458	469	462	461	408	355	345	341	335	363
	Rates of Pregnancies per 1,000	136.6	122.1	125.6	88.2	76.3	86.9	75.6	80.8	70.4	58.4	78.1	63.7	70.4	46.4	55.7	32.8	41.3
<b>Dougherty</b>	Total Pregnancies	365	364	303	345	320	348	384	369	341	340	318	282	254	219	214	159	160
	Female Population (ages 15-19)	4,196	4,066	3,944	3,911	3,894	4,048	4,129	4,149	4,111	4,092	3,955	3,686	3,637	3,566	3,567	3,586	3,658
	Rates of Pregnancies per 1,000	87	89.5	76.8	88.2	82.2	86	93	88.9	82.9	83.1	80.4	76.5	69.8	61.4	60	44.3	43.7
<b>Douglas</b>	Total Pregnancies	249	236	216	229	239	219	264	282	284	298	239	232	214	192	166	172	148
	Female Population (ages 15-19)	3,261	3,245	3,305	3,480	3,635	3,905	4,276	4,600	4,883	5,064	5,046	4,947	4,907	4,841	4,925	5,094	5,211
	Rates of Pregnancies per 1,000	76.4	72.7	65.4	65.8	65.7	56.1	61.7	61.3	58.2	58.8	47.4	46.9	43.6	39.7	33.7	33.8	28.4

# TEENAGE PREGNANCY PREVENTION - GEORGIA'S DECLINING PREGNANCY

Rates for Ages 15-19  
2000 thru 2016 Trends

County		2000	2001	2002	2003	2004	2005	2006	2007	2008	2009	2010	2011	2012	2013	2014	2015	2016
<b>Early</b>	Total Pregnancies	28	42	47	44	42	31	36	33	41	45	30	22	22	20	19	17	16
	Female Population (ages 15-19)	471	482	451	465	456	446	443	456	436	426	420	360	354	365	357	363	356
	Rates of Pregnancies per 1,000	59.4	87.1	104.2	94.6	92.1	69.5	81.3	72.4	94	105.6	71.4	61.1	62.1	54.8	53.2	46.8	44.9
<b>Echols</b>	Total Pregnancies	10	12	9	15	15	12	8	23	13	10	18	7	11	7	3	5	4
	Female Population (ages 15-19)	158	159	154	153	158	172	144	160	155	163	147	132	109	115	118	126	121
	Rates of Pregnancies per 1,000	63.3	75.5	58.4	98	94.9	69.8	55.6	143.8	83.9	61.3	122.4	53	100.9	60.9	*	39.7	*
<b>Effingham</b>	Total Pregnancies	108	90	105	81	104	85	87	91	105	109	77	72	82	74	56	58	62
	Female Population (ages 15-19)	1,460	1,499	1,527	1,574	1,579	1,766	1,850	1,987	2,067	2,101	2,067	1,942	1,881	1,907	1,915	2,024	2,069
	Rates of Pregnancies per 1,000	74	60	68.8	51.5	65.9	48.1	47	45.8	50.8	51.9	37.3	37.1	43.6	38.8	29.2	28.7	30
<b>Elbert</b>	Total Pregnancies	51	42	57	41	53	40	61	50	55	47	46	42	37	33	23	25	23
	Female Population (ages 15-19)	716	736	758	749	730	741	734	730	735	701	661	614	585	565	565	568	569
	Rates of Pregnancies per 1,000	71.2	57.1	75.2	54.7	72.6	54	83.1	68.5	74.8	67	69.6	68.4	63.2	58.4	40.7	44	40.4
<b>Emanuel</b>	Total Pregnancies	92	87	85	92	86	83	78	105	71	74	66	62	64	58	53	37	42
	Female Population (ages 15-19)	1,003	935	937	932	895	905	887	854	860	793	790	728	680	676	681	675	648
	Rates of Pregnancies per 1,000	91.7	93	90.7	98.7	96.1	91.7	87.9	123	82.6	93.3	83.5	85.2	94.1	85.8	77.8	54.8	64.8
<b>Evans</b>	Total Pregnancies	45	37	36	45	50	45	36	52	39	37	31	29	32	22	17	19	23
	Female Population (ages 15-19)	419	412	416	412	395	393	393	405	403	379	348	329	293	291	293	303	314
	Rates of Pregnancies per 1,000	107.4	89.8	86.5	109.2	126.6	114.5	91.6	128.4	96.8	97.6	89.1	88.1	109.2	75.6	58	62.7	73.2
<b>Fannin</b>	Total Pregnancies	42	51	36	36	40	45	46	46	31	41	29	26	32	17	28	17	12
	Female Population (ages 15-19)	550	585	608	626	649	649	634	637	610	593	573	544	577	566	558	584	621
	Rates of Pregnancies per 1,000	76.4	87.2	59.2	57.5	61.6	69.3	72.6	72.2	50.8	69.1	50.6	47.8	55.5	30	50.2	29.1	19.3
<b>Fayette</b>	Total Pregnancies	99	83	103	100	107	126	98	123	78	106	90	76	74	53	48	41	47
	Female Population (ages 15-19)	3,535	3,818	4,017	4,118	4,186	4,254	4,377	4,422	4,414	4,383	4,353	4,603	4,544	4,514	4,413	4,409	4,360
	Rates of Pregnancies per 1,000	28	21.7	25.6	24.3	25.6	29.6	22.4	27.8	17.7	24.2	20.7	16.5	16.3	11.7	10.9	9.3	10.8
<b>Floyd</b>	Total Pregnancies	285	281	249	261	257	224	297	259	230	254	191	165	143	157	126	122	144
	Female Population (ages 15-19)	3,282	3,250	3,315	3,389	3,457	3,605	3,705	3,730	3,795	3,806	3,772	3,591	3,658	3,668	3,707	3,736	3,799
	Rates of Pregnancies per 1,000	86.8	86.5	75.1	77	74.3	62.1	80.2	69.4	60.6	66.7	50.6	45.9	39.1	42.8	34	32.7	37.9
<b>Forsyth</b>	Total Pregnancies	150	123	116	156	143	171	172	150	122	143	121	126	95	79	80	69	65
	Female Population (ages 15-19)	2,463	2,607	2,861	3,158	3,522	3,834	4,238	4,525	4,899	5,065	5,270	5,714	6,159	6,705	7,232	7,673	7,941
	Rates of Pregnancies per 1,000	60.9	47.2	40.5	49.4	40.6	44.6	40.6	33.1	24.9	28.2	23	22.1	15.4	11.8	11.1	9	8.2
<b>Franklin</b>	Total Pregnancies	48	53	47	44	50	46	55	53	62	70	39	37	47	31	26	28	29
	Female Population (ages 15-19)	758	759	761	743	734	749	811	795	793	739	725	691	711	704	727	749	728
	Rates of Pregnancies per 1,000	63.3	69.8	61.8	59.2	68.1	61.4	67.8	66.7	78.2	94.7	53.8	53.5	66.1	44	35.8	37.4	39.8
<b>Fulton</b>	Total Pregnancies	2,608	2,338	2,242	2,028	1,800	1,849	1,831	1,944	2,058	1,941	1,870	1,776	1,419	1,315	1,166	1,123	981
	Female Population (ages 15-19)	26,774	26,774	26,767	27,058	27,184	27,642	28,517	29,652	30,480	31,056	31,162	32,615	33,747	33,311	32,822	33,669	33,982
	Rates of Pregnancies per 1,000	97.4	87.3	83.8	75	66.2	66.9	64.2	65.6	67.5	62.5	60	54.5	42	39.5	35.5	33.4	28.9

# TEENAGE PREGNANCY PREVENTION - GEORGIA'S DECLINING PREGNANCY

Rates for Ages 15-19  
2000 thru 2016 Trends

County		2000	2001	2002	2003	2004	2005	2006	2007	2008	2009	2010	2011	2012	2013	2014	2015	2016
<b>Gilmer</b>	Total Pregnancies	75	59	78	78	72	77	67	84	51	56	53	38	37	52	42	39	44
	Female Population (ages 15-19)	696	721	732	730	763	770	770	761	798	806	803	773	752	750	766	852	892
	Rates of Pregnancies per 1,000	107.8	81.8	106.6	106.8	94.4	100	87	110.4	63.9	69.5	66	49.2	49.2	69.3	54.8	45.8	49.3
<b>Glascock</b>	Total Pregnancies	3	10	2	4	3	4		7	6	2	4	6	6	2	4	3	6
	Female Population (ages 15-19)	91	83	75	78	87	99	98	104	101	99	102	94	102	113	115	116	110
	Rates of Pregnancies per 1,000	*	120.5	*	*	*	*	0	67.3	59.4	*	*	63.8	58.8	*	*	*	54.5
<b>Glynn</b>	Total Pregnancies	165	163	156	175	164	172	205	216	177	194	187	161	130	133	102	103	96
	Female Population (ages 15-19)	2,368	2,343	2,362	2,422	2,511	2,558	2,596	2,688	2,676	2,687	2,653	2,581	2,463	2,411	2,340	2,385	2,422
	Rates of Pregnancies per 1,000	69.7	69.6	66	72.3	65.3	67.2	79	80.4	66.1	72.2	70.5	62.4	52.8	55.2	43.6	43.2	39.6
<b>Gordon</b>	Total Pregnancies	156	170	150	162	154	162	165	165	146	115	96	124	85	90	88	71	79
	Female Population (ages 15-19)	1,477	1,460	1,490	1,535	1,629	1,713	1,824	1,871	2,011	2,078	2,073	1,946	1,895	1,847	1,860	1,922	1,900
	Rates of Pregnancies per 1,000	105.6	116.4	100.7	105.5	94.5	94.6	90.5	88.2	72.6	55.3	46.3	63.7	44.9	48.7	47.3	36.9	41.6
<b>Grady</b>	Total Pregnancies	94	89	80	93	98	82	102	83	87	67	67	64	48	55	32	41	47
	Female Population (ages 15-19)	888	856	874	875	871	843	882	884	854	849	817	791	810	788	787	784	792
	Rates of Pregnancies per 1,000	105.9	104	91.5	106.3	112.5	97.3	115.6	93.9	101.9	78.9	82	80.9	59.3	69.8	40.7	52.3	59.3
<b>Greene</b>	Total Pregnancies	54	53	44	37	33	33	37	29	30	30	26	18	17	21	20	16	13
	Female Population (ages 15-19)	553	538	532	510	490	478	461	434	431	413	405	400	376	381	365	334	341
	Rates of Pregnancies per 1,000	97.6	98.5	82.7	72.5	67.3	69	80.3	66.8	69.6	72.6	64.2	45	45.2	55.1	54.8	47.9	38.1
<b>Gwinnett</b>	Total Pregnancies	1,062	1,161	1,222	1,265	1,327	1,408	1,547	1,440	1,449	1,236	1,122	1,022	943	889	852	795	749
	Female Population (ages 15-19)	19,119	20,149	20,696	21,561	22,566	23,829	25,205	26,504	27,456	28,133	28,607	29,312	30,167	31,098	31,595	32,396	33,170
	Rates of Pregnancies per 1,000	55.5	57.6	59	58.7	58.8	59.1	61.4	54.3	52.8	43.9	39.2	34.9	31.3	28.6	27	24.5	22.6
<b>Habersham</b>	Total Pregnancies	124	94	99	99	101	87	85	91	101	90	75	58	50	57	52	48	52
	Female Population (ages 15-19)	1,133	1,144	1,163	1,172	1,212	1,227	1,270	1,313	1,344	1,317	1,303	1,296	1,335	1,387	1,453	1,459	1,489
	Rates of Pregnancies per 1,000	109.4	82.2	85.1	84.5	83.3	70.9	66.9	69.3	75.1	68.3	57.6	44.8	37.5	41.1	35.8	32.9	34.9
<b>Hall</b>	Total Pregnancies	438	445	448	449	430	445	434	437	437	371	349	348	300	244	266	258	244
	Female Population (ages 15-19)	4,688	4,762	4,868	5,010	5,135	5,311	5,458	5,767	5,969	6,058	6,096	6,040	6,034	6,073	6,163	6,438	6,629
	Rates of Pregnancies per 1,000	93.4	93.4	92	89.6	83.7	83.8	79.5	75.8	73.2	61.2	57.3	57.6	49.7	40.2	43.2	40.1	36.8
<b>Hancock</b>	Total Pregnancies	36	39	23	33	34	30	26	31	21	19	13	18	12	15	13	7	11
	Female Population (ages 15-19)	348	339	339	335	332	350	342	349	337	320	310	294	266	227	203	166	159
	Rates of Pregnancies per 1,000	103.4	115	67.8	98.5	102.4	85.7	76	88.8	62.3	59.4	41.9	61.2	45.1	66.1	64	42.2	69.2
<b>Haralson</b>	Total Pregnancies	83	76	81	72	73	55	72	69	65	65	59	74	50	41	49	49	30
	Female Population (ages 15-19)	859	810	844	851	897	956	978	968	978	936	922	877	892	944	957	968	939
	Rates of Pregnancies per 1,000	96.6	93.8	96	84.6	81.4	57.5	73.6	71.3	66.5	69.4	64	84.4	56.1	43.4	51.2	50.6	31.9
<b>Harris</b>	Total Pregnancies	52	40	32	49	35	32	50	41	33	56	36	45	21	26	27	19	14
	Female Population (ages 15-19)	804	832	830	915	930	971	1,046	1,103	1,120	1,138	1,091	1,010	1,039	1,019	1,037	1,070	1,085
	Rates of Pregnancies per 1,000	64.7	48.1	38.6	53.6	37.6	33	47.8	37.2	29.5	49.2	33	44.6	20.2	25.5	26	17.8	12.9

# TEENAGE PREGNANCY PREVENTION - GEORGIA'S DECLINING PREGNANCY

Rates for Ages 15-19  
2000 thru 2016 Trends

County		2000	2001	2002	2003	2004	2005	2006	2007	2008	2009	2010	2011	2012	2013	2014	2015	2016
<b>Hart</b>	Total Pregnancies	44	47	41	61	44	32	37	43	66	59	32	32	41	32	38	32	35
	Female Population (ages 15-19)	649	638	660	703	689	720	704	762	763	772	738	712	695	693	688	712	701
	Rates of Pregnancies per 1,000	67.8	73.7	62.1	86.8	63.9	44.4	52.6	56.4	86.5	76.4	43.4	44.9	59	46.2	55.2	44.9	49.9
<b>Heard</b>	Total Pregnancies	36	28	25	25	19	21	34	32	35	36	24	36	28	31	11	13	28
	Female Population (ages 15-19)	355	336	369	347	376	386	412	406	447	438	439	396	389	381	382	380	375
	Rates of Pregnancies per 1,000	101.4	83.3	67.8	72	50.5	54.4	82.5	78.8	78.3	82.2	54.7	90.9	72	81.4	28.8	34.2	74.7
<b>Henry</b>	Total Pregnancies	259	253	265	311	299	329	352	330	387	380	355	279	254	237	258	233	205
	Female Population (ages 15-19)	3,866	4,236	4,632	5,046	5,529	6,038	6,677	7,285	7,738	8,123	8,262	8,318	8,428	8,475	8,539	8,830	8,908
	Rates of Pregnancies per 1,000	67	59.7	57.2	61.6	54.1	54.5	52.7	45.3	50	46.8	43	33.5	30.1	28	30.2	26.4	23
<b>Houston</b>	Total Pregnancies	280	296	301	276	283	311	324	313	280	279	250	246	212	189	161	154	143
	Female Population (ages 15-19)	4,309	4,242	4,397	4,549	4,640	4,690	4,772	4,796	4,906	4,895	4,970	4,992	4,810	4,865	4,774	4,753	4,838
	Rates of Pregnancies per 1,000	65	69.8	68.5	60.7	61	66.3	67.9	65.3	57.1	57	50.3	49.3	44.1	38.8	33.7	32.4	29.6
<b>Irwin</b>	Total Pregnancies	39	23	26	33	27	23	24	29	16	15	16	16	21	11	11	8	10
	Female Population (ages 15-19)	380	380	381	342	334	342	325	320	303	301	296	263	264	278	237	289	278
	Rates of Pregnancies per 1,000	102.6	60.5	68.2	96.5	80.8	67.3	73.8	90.6	52.8	49.8	54.1	60.8	79.5	39.6	46.4	27.7	36
<b>Jackson</b>	Total Pregnancies	135	117	119	131	123	110	105	115	119	93	87	87	83	77	61	69	51
	Female Population (ages 15-19)	1,389	1,300	1,354	1,385	1,449	1,587	1,691	1,838	1,939	1,970	2,001	1,937	1,835	1,892	1,903	2,010	2,040
	Rates of Pregnancies per 1,000	97.2	90	87.9	94.6	84.9	69.3	62.1	62.6	61.4	47.2	43.5	44.9	45.2	40.7	32.1	34.3	25
<b>Jasper</b>	Total Pregnancies	42	37	33	33	25	33	36	43	38	38	30	23	20	15	15	18	14
	Female Population (ages 15-19)	406	403	398	441	461	489	475	478	468	469	448	423	412	395	402	414	406
	Rates of Pregnancies per 1,000	103.4	91.8	82.9	74.8	54.2	67.5	75.8	90	81.2	81	67	54.4	48.5	38	37.3	43.5	34.5
<b>Jeff Davis</b>	Total Pregnancies	57	52	49	47	50	49	42	43	52	51	49	38	33	30	35	31	29
	Female Population (ages 15-19)	473	428	456	453	477	501	495	496	519	509	510	485	446	466	459	509	535
	Rates of Pregnancies per 1,000	120.5	121.5	107.5	103.8	104.8	97.8	84.8	86.7	100.2	100.2	96.1	78.4	74	64.4	76.3	60.9	54.2
<b>Jefferson</b>	Total Pregnancies	50	75	74	65	46	52	58	71	66	55	38	43	39	35	28	28	24
	Female Population (ages 15-19)	657	657	650	638	624	657	600	604	591	567	552	526	533	507	484	484	484
	Rates of Pregnancies per 1,000	76.1	114.2	113.8	101.9	73.7	79.1	96.7	117.5	111.7	97	68.8	81.7	73.2	69	57.9	57.9	49.6
<b>Jenkins</b>	Total Pregnancies	28	35	39	30	33	32	29	20	33	24	21	24	10	16	20	15	7
	Female Population (ages 15-19)	350	336	332	326	316	305	310	317	314	311	308	259	259	265	248	247	254
	Rates of Pregnancies per 1,000	80	104.2	117.5	92	104.4	104.9	93.5	63.1	105.1	77.2	68.2	92.7	38.6	60.4	80.6	60.7	27.6
<b>Johnson</b>	Total Pregnancies	28	34	23	24	33	18	15	19	21	16	17	15	13	11	16	7	14
	Female Population (ages 15-19)	309	294	294	279	280	267	264	250	258	250	247	251	279	280	277	275	275
	Rates of Pregnancies per 1,000	90.6	115.6	78.2	86	117.9	67.4	56.8	76	81.4	64	68.8	59.8	46.6	39.3	57.8	25.5	50.9
<b>Jones</b>	Total Pregnancies	51	49	45	49	44	56	38	57	53	53	42	41	37	30	29	36	25
	Female Population (ages 15-19)	881	882	881	896	910	984	1,047	1,030	1,064	1,039	991	945	942	956	972	999	1,003
	Rates of Pregnancies per 1,000	57.9	55.6	51.1	54.7	48.4	56.9	36.3	55.3	49.8	51	42.4	43.4	39.3	31.4	29.8	36	24.9

# TEENAGE PREGNANCY PREVENTION - GEORGIA'S DECLINING PREGNANCY

Rates for Ages 15-19  
2000 thru 2016 Trends

County		2000	2001	2002	2003	2004	2005	2006	2007	2008	2009	2010	2011	2012	2013	2014	2015	2016
<b>Lamar</b>	Total Pregnancies	41	44	29	34	47	48	34	49	52	62	36	36	41	23	25	16	18
	Female Population (ages 15-19)	726	774	665	716	753	896	934	980	1,049	1,039	1,020	965	907	911	976	933	927
	Rates of Pregnancies per 1,000	56.5	56.8	43.6	47.5	62.4	53.6	36.4	50	49.6	59.7	35.3	37.3	45.2	25.2	25.6	17.1	19.4
<b>Lanier</b>	Total Pregnancies	26	22	21	18	22	18	21	28	22	12	19	16	13	13	18	14	12
	Female Population (ages 15-19)	271	272	272	271	260	285	293	292	303	313	305	307	261	214	257	245	277
	Rates of Pregnancies per 1,000	95.9	80.9	77.2	66.4	84.6	63.2	71.7	95.9	72.6	38.3	62.3	52.1	49.8	60.7	70	57.1	43.3
<b>Laurens</b>	Total Pregnancies	133	152	135	121	114	118	129	146	129	107	138	111	97	79	77	73	76
	Female Population (ages 15-19)	1,646	1,609	1,610	1,652	1,651	1,696	1,689	1,743	1,733	1,769	1,726	1,620	1,554	1,486	1,497	1,485	1,534
	Rates of Pregnancies per 1,000	80.8	94.5	83.9	73.2	69	69.6	76.4	83.8	74.4	60.5	80	68.5	62.4	53.2	51.4	49.2	49.5
<b>Lee</b>	Total Pregnancies	47	48	36	36	40	46	50	49	65	59	41	34	38	28	32	23	31
	Female Population (ages 15-19)	1,025	982	1,007	993	1,002	1,006	1,075	1,107	1,149	1,127	1,077	1,049	1,030	1,029	1,034	1,038	1,074
	Rates of Pregnancies per 1,000	45.9	48.9	35.7	36.3	39.9	45.7	46.5	44.3	56.6	52.4	38.1	32.4	36.9	27.2	30.9	22.2	28.9
<b>Liberty</b>	Total Pregnancies	268	247	221	198	210	193	189	256	220	216	188	162	140	115	109	115	91
	Female Population (ages 15-19)	2,306	2,254	2,306	2,236	2,311	2,443	2,336	2,471	2,420	2,480	2,315	2,160	2,000	1,766	1,731	1,630	1,779
	Rates of Pregnancies per 1,000	116.2	109.6	95.8	88.6	90.9	79	80.9	103.6	90.9	87.1	81.2	75	70	65.1	63	70.6	51.2
<b>Lincoln</b>	Total Pregnancies	20	18	18	19	20	11	18	29	13	11	14	8	11	6	13	10	5
	Female Population (ages 15-19)	268	283	272	276	283	302	308	311	306	267	256	228	211	197	196	207	212
	Rates of Pregnancies per 1,000	74.6	63.6	66.2	68.8	70.7	36.4	58.4	93.2	42.5	41.2	54.7	35.1	52.1	30.5	66.3	48.3	23.6
<b>Long</b>	Total Pregnancies	39	42	30	20	34	30	16	18	22	21	19	33	29	24	21	23	18
	Female Population (ages 15-19)	478	423	438	418	421	453	462	441	456	520	555	554	572	604	597	579	598
	Rates of Pregnancies per 1,000	81.6	99.3	68.5	47.8	80.8	66.2	34.6	40.8	48.2	40.4	34.2	59.6	50.7	39.7	35.2	39.7	30.1
<b>Lowndes</b>	Total Pregnancies	229	237	217	252	246	235	268	286	279	252	245	194	164	160	138	119	127
	Female Population (ages 15-19)	3,848	4,096	4,230	4,300	4,533	4,694	4,767	4,881	5,023	5,145	5,177	5,242	5,297	4,808	4,918	4,519	4,744
	Rates of Pregnancies per 1,000	59.5	57.9	51.3	58.6	54.3	50.1	56.2	58.6	55.5	49	47.3	37	31	33.3	28.1	26.3	26.8
<b>Lumpkin</b>	Total Pregnancies	65	41	36	38	47	53	45	32	47	52	31	44	22	29	28	18	32
	Female Population (ages 15-19)	1,110	1,078	1,118	1,192	1,207	1,260	1,310	1,338	1,361	1,390	1,334	1,239	1,435	1,495	1,498	1,541	1,481
	Rates of Pregnancies per 1,000	58.6	38	32.2	31.9	38.9	42.1	34.4	23.9	34.5	37.4	23.2	35.5	15.3	19.4	18.7	11.7	21.6
<b>Macon</b>	Total Pregnancies	64	44	42	50	38	35	41	33	36	38	34	34	21	26	25	20	33
	Female Population (ages 15-19)	527	528	513	524	520	508	509	515	503	511	500	447	422	384	389	386	395
	Rates of Pregnancies per 1,000	121.4	83.3	81.9	95.4	73.1	68.9	80.6	64.1	71.6	74.4	68	76.1	49.8	67.7	64.3	51.8	83.5
<b>Madison</b>	Total Pregnancies	70	58	74	58	67	67	64	57	46	67	51	52	38	51	35	31	21
	Female Population (ages 15-19)	841	829	848	904	925	987	1,015	1,034	1,030	1,009	983	952	919	898	887	907	843
	Rates of Pregnancies per 1,000	83.2	70	87.3	64.2	72.4	67.9	63.1	55.1	44.7	66.4	51.9	54.6	41.3	56.8	39.5	34.2	24.9
<b>Marion</b>	Total Pregnancies	22	28	20	21	30	26	21	21	30	36	21	19	17	10	10	13	10
	Female Population (ages 15-19)	245	258	276	271	274	271	282	325	329	318	320	275	268	242	233	246	261
	Rates of Pregnancies per 1,000	89.8	108.5	72.5	77.5	109.5	95.9	74.5	64.6	91.2	113.2	65.6	69.1	63.4	41.3	42.9	52.8	38.3

# TEENAGE PREGNANCY PREVENTION - GEORGIA'S DECLINING PREGNANCY

Rates for Ages 15-19  
2000 thru 2016 Trends

County		2000	2001	2002	2003	2004	2005	2006	2007	2008	2009	2010	2011	2012	2013	2014	2015	2016
<b>McDuffie</b>	Total Pregnancies	82	79	72	76	77	90	77	74	74	76	53	48	47	46	37	19	39
	Female Population (ages 15-19)	782	809	805	809	801	826	834	823	833	831	772	722	689	645	662	715	725
	Rates of Pregnancies per 1,000	104.9	97.7	89.4	93.9	96.1	109	92.3	89.9	88.8	91.5	68.7	66.5	68.2	71.3	55.9	26.6	53.8
<b>McIntosh</b>	Total Pregnancies	40	30	34	21	25	23	34	29	28	34	31	25	21	15	16	13	15
	Female Population (ages 15-19)	341	365	349	338	379	407	464	448	506	497	489	446	399	369	363	327	343
	Rates of Pregnancies per 1,000	117.3	82.2	97.4	62.1	66	56.5	73.3	64.7	55.3	68.4	63.4	56.1	52.6	40.7	44.1	39.8	43.7
<b>Meriwether</b>	Total Pregnancies	80	85	79	68	65	65	69	59	75	73	52	34	39	36	28	31	21
	Female Population (ages 15-19)	798	801	783	797	829	843	826	810	798	790	708	639	591	594	630	636	625
	Rates of Pregnancies per 1,000	100.3	106.1	100.9	85.3	78.4	77.1	83.5	72.8	94	92.4	73.4	53.2	66	60.6	44.4	48.7	33.6
<b>Miller</b>	Total Pregnancies	20	18	14	19	5	7	21	11	13	7	20	10	11	6	6	5	5
	Female Population (ages 15-19)	235	230	247	220	230	221	210	196	203	183	191	196	177	150	162	175	154
	Rates of Pregnancies per 1,000	85.1	78.3	56.7	86.4	21.7	31.7	100	56.1	64	38.3	104.7	51	62.1	40	37	28.6	32.5
<b>Mitchell</b>	Total Pregnancies	94	81	67	54	68	69	72	85	97	65	58	36	40	47	46	36	39
	Female Population (ages 15-19)	887	861	800	779	757	755	774	799	784	739	723	675	633	634	670	674	659
	Rates of Pregnancies per 1,000	106	94.1	83.8	69.3	89.8	91.4	93	106.4	123.7	88	80.2	53.3	63.2	74.1	68.7	53.4	59.2
<b>Monroe</b>	Total Pregnancies	73	55	54	50	49	43	41	49	48	48	36	45	31	20	26	24	20
	Female Population (ages 15-19)	743	733	808	821	808	852	847	829	852	845	830	787	782	782	758	751	753
	Rates of Pregnancies per 1,000	98.3	75	66.8	60.9	60.6	50.5	48.4	59.1	56.3	56.8	43.4	57.2	39.6	25.6	34.3	32	26.6
<b>Montgomery</b>	Total Pregnancies	33	28	19	26	22	15	15	20	18	25	17	18	17	11	13	9	16
	Female Population (ages 15-19)	327	362	334	362	365	380	353	359	354	354	343	336	316	317	311	298	303
	Rates of Pregnancies per 1,000	100.9	77.3	56.9	71.8	60.3	39.5	42.5	55.7	50.8	70.6	49.6	53.6	53.8	34.7	41.8	30.2	52.8
<b>Morgan</b>	Total Pregnancies	43	34	30	30	39	27	30	36	36	32	38	22	22	22	18	18	24
	Female Population (ages 15-19)	515	497	465	477	510	548	582	629	648	656	616	602	574	545	554	577	578
	Rates of Pregnancies per 1,000	83.5	68.4	64.5	62.9	76.5	49.3	51.5	57.2	55.6	48.8	61.7	36.5	38.3	40.4	32.5	31.2	41.5
<b>Murray</b>	Total Pregnancies	126	131	129	131	131	145	140	139	127	117	100	90	74	102	71	60	65
	Female Population (ages 15-19)	1,254	1,262	1,252	1,273	1,340	1,396	1,445	1,423	1,448	1,431	1,412	1,338	1,280	1,310	1,306	1,311	1,318
	Rates of Pregnancies per 1,000	100.5	103.8	103	102.9	97.8	103.9	96.9	97.7	87.7	81.8	70.8	67.3	57.8	77.9	54.4	45.8	49.3
<b>Muscogee</b>	Total Pregnancies	732	697	637	633	620	518	642	633	687	659	577	474	432	343	326	315	281
	Female Population (ages 15-19)	6,787	6,543	6,316	6,232	6,298	6,484	6,791	6,846	6,888	7,069	7,049	6,620	6,837	6,748	6,215	6,014	6,103
	Rates of Pregnancies per 1,000	107.9	106.5	100.9	101.6	98.4	79.9	94.5	92.5	99.7	93.2	81.9	71.6	63.2	50.8	52.5	52.4	46
<b>Newton</b>	Total Pregnancies	170	195	190	195	213	203	227	259	266	251	239	215	163	173	146	149	153
	Female Population (ages 15-19)	2,136	2,231	2,405	2,652	2,893	3,130	3,435	3,743	3,910	3,949	3,977	3,974	4,015	3,897	4,021	4,055	4,171
	Rates of Pregnancies per 1,000	79.6	87.4	79	73.5	73.6	64.9	66.1	69.2	68	63.6	60.1	54.1	40.6	44.4	36.3	36.7	36.7
<b>Oconee</b>	Total Pregnancies	34	24	27	42	22	22	32	24	24	34	28	22	13	17	11	6	10
	Female Population (ages 15-19)	945	992	1,036	1,109	1,151	1,170	1,188	1,189	1,221	1,250	1,253	1,253	1,281	1,299	1,320	1,385	1,390
	Rates of Pregnancies per 1,000	36	24.2	26.1	37.9	19.1	18.8	26.9	20.2	19.7	27.2	22.3	17.6	10.1	13.1	8.3	4.3	7.2

# TEENAGE PREGNANCY PREVENTION - GEORGIA'S DECLINING PREGNANCY

Rates for Ages 15-19  
2000 thru 2016 Trends

County		2000	2001	2002	2003	2004	2005	2006	2007	2008	2009	2010	2011	2012	2013	2014	2015	2016
<b>Oglethorpe</b>	Total Pregnancies	30	38	27	23	28	38	22	24	21	24	23	15	25	21	14	17	16
	Female Population (ages 15-19)	400	400	392	380	414	434	459	457	476	483	510	480	443	423	430	416	401
	Rates of Pregnancies per 1,000	75	95	68.9	60.5	67.6	87.6	47.9	52.5	44.1	49.7	45.1	31.3	56.4	49.6	32.6	40.9	39.9
<b>Paulding</b>	Total Pregnancies	157	162	171	170	158	167	189	219	226	172	165	165	139	147	115	133	121
	Female Population (ages 15-19)	2,444	2,582	2,823	3,077	3,390	3,792	4,146	4,612	4,883	5,091	5,220	5,163	5,319	5,344	5,460	5,643	5,714
	Rates of Pregnancies per 1,000	64.2	62.7	60.6	55.2	46.6	44	45.6	47.5	46.3	33.8	31.6	32	26.1	27.5	21.1	23.6	21.2
<b>Peach</b>	Total Pregnancies	89	94	81	76	58	66	79	66	69	76	76	53	64	41	33	27	27
	Female Population (ages 15-19)	1,032	1,068	1,058	1,082	1,111	1,116	1,218	1,437	1,574	1,647	1,614	1,526	1,414	1,284	1,228	1,133	1,166
	Rates of Pregnancies per 1,000	86.2	88	76.6	70.2	52.2	59.1	64.9	45.9	43.8	46.1	47.1	34.7	45.3	31.9	26.9	23.8	23.2
<b>Pickens</b>	Total Pregnancies	63	64	52	57	55	46	68	73	51	43	47	43	37	30	45	43	33
	Female Population (ages 15-19)	744	709	737	799	852	882	896	906	853	837	858	805	799	822	827	842	860
	Rates of Pregnancies per 1,000	84.7	90.3	70.6	71.3	64.6	52.2	75.9	80.6	59.8	51.4	54.8	53.4	46.3	36.5	54.4	51.1	38.4
<b>Pierce</b>	Total Pregnancies	54	51	50	44	59	54	44	54	45	43	43	45	24	30	36	34	32
	Female Population (ages 15-19)	557	568	562	578	547	572	576	601	575	583	621	590	538	579	596	626	630
	Rates of Pregnancies per 1,000	96.9	89.8	89	76.1	107.9	94.4	76.4	89.9	78.3	73.8	69.2	76.3	44.6	51.8	60.4	54.3	50.8
<b>Pike</b>	Total Pregnancies	30	31	36	25	30	30	25	25	33	37	24	22	24	25	19	11	18
	Female Population (ages 15-19)	454	462	516	544	569	600	605	610	630	662	682	643	643	661	655	691	699
	Rates of Pregnancies per 1,000	66.1	67.1	69.8	46	52.7	50	41.3	41	52.4	55.9	35.2	34.2	37.3	37.8	29	15.9	25.8
<b>Polk</b>	Total Pregnancies	154	146	150	134	123	120	112	148	143	95	83	94	87	55	70	70	72
	Female Population (ages 15-19)	1,335	1,309	1,253	1,256	1,306	1,292	1,299	1,312	1,310	1,305	1,277	1,214	1,195	1,220	1,234	1,297	1,298
	Rates of Pregnancies per 1,000	115.4	111.5	119.7	106.7	94.2	92.9	86.2	112.8	109.2	72.8	65	77.4	72.8	45.1	56.7	54	55.5
<b>Pulaski</b>	Total Pregnancies	24	30	26	18	15	22	18	30	16	21	19	8	16	12	9	17	8
	Female Population (ages 15-19)	323	309	324	310	330	327	334	347	353	357	338	329	318	318	310	288	274
	Rates of Pregnancies per 1,000	74.3	97.1	80.2	58.1	45.5	67.3	53.9	86.5	45.3	58.8	56.2	24.3	50.3	37.7	29	59	29.2
<b>Putnam</b>	Total Pregnancies	63	49	31	51	53	65	54	41	41	46	37	29	36	32	22	22	24
	Female Population (ages 15-19)	622	625	592	590	596	608	603	594	562	544	543	537	544	555	554	564	578
	Rates of Pregnancies per 1,000	101.3	78.4	52.4	86.4	88.9	106.9	89.6	69	73	84.6	68.1	54	66.2	57.7	39.7	39	41.5
<b>Quitman</b>	Total Pregnancies	10	3	10	11	8	11	8	8	4	9	3	3	4	7	1	7	1
	Female Population (ages 15-19)	89	82	80	76	82	91	73	63	70	66	67	64	65	68	57	54	60
	Rates of Pregnancies per 1,000	112.4	*	125	144.7	97.6	120.9	109.6	127	*	136.4	*	*	*	102.9	*	129.6	*
<b>Rabun</b>	Total Pregnancies	33	29	34	35	36	31	23	36	29	32	26	14	16	17	20	15	18
	Female Population (ages 15-19)	432	449	486	491	490	494	516	540	529	515	515	515	506	496	475	482	486
	Rates of Pregnancies per 1,000	76.4	64.6	70	71.3	73.5	62.8	44.6	66.7	54.8	62.1	50.5	27.2	31.6	34.3	42.1	31.1	37
<b>Randolph</b>	Total Pregnancies	27	34	21	17	19	22	30	26	29	12	20	10	17	12	7	10	17
	Female Population (ages 15-19)	378	366	340	345	340	351	342	307	302	280	277	258	228	231	269	263	272
	Rates of Pregnancies per 1,000	71.4	92.9	61.8	49.3	55.9	62.7	87.7	84.7	96	42.9	72.2	38.8	74.6	51.9	26	38	62.5



# TEENAGE PREGNANCY PREVENTION - GEORGIA'S DECLINING PREGNANCY

Rates for Ages 15-19  
2000 thru 2016 Trends

County		2000	2001	2002	2003	2004	2005	2006	2007	2008	2009	2010	2011	2012	2013	2014	2015	2016
<b>Richmond</b>	Total Pregnancies	740	750	684	704	708	618	706	740	629	595	494	473	410	363	373	296	312
	Female Population (ages 15-19)	7,505	7,363	7,349	7,411	7,509	7,482	7,608	7,566	7,492	7,395	7,378	6,725	6,336	6,079	6,115	6,049	6,326
	Rates of Pregnancies per 1,000	98.6	101.9	93.1	95	94.3	82.6	92.8	97.8	84	80.5	67	70.3	64.7	59.7	61	48.9	49.3
<b>Rockdale</b>	Total Pregnancies	176	182	181	187	161	194	191	179	171	191	170	157	139	113	113	85	99
	Female Population (ages 15-19)	2,684	2,699	2,739	2,790	2,831	2,898	3,077	3,206	3,300	3,391	3,379	3,305	3,179	3,146	3,204	3,312	3,287
	Rates of Pregnancies per 1,000	65.6	67.4	66.1	67	56.9	66.9	62.1	55.8	51.8	56.3	50.3	47.5	43.7	35.9	35.3	25.7	30.1
<b>Schley</b>	Total Pregnancies	12	7	12	14	9	14	10	10	11	15	12	15	6	8	4	3	5
	Female Population (ages 15-19)	125	134	125	117	137	163	156	175	198	202	206	191	197	204	212	217	216
	Rates of Pregnancies per 1,000	96	52.2	96	119.7	65.7	85.9	64.1	57.1	55.6	74.3	58.3	78.5	30.5	39.2	*	*	23.1
<b>Screven</b>	Total Pregnancies	39	43	40	54	45	31	56	43	59	38	49	35	28	18	22	17	20
	Female Population (ages 15-19)	544	521	541	563	611	628	648	634	649	606	544	470	433	394	378	361	359
	Rates of Pregnancies per 1,000	71.7	82.5	73.9	95.9	73.6	49.4	86.4	67.8	90.9	62.7	90.1	74.5	64.7	45.7	58.2	47.1	55.7
<b>Seminole</b>	Total Pregnancies	40	22	23	31	17	31	22	27	18	19	28	21	15	18	18	11	13
	Female Population (ages 15-19)	337	309	302	303	289	291	299	296	290	280	276	277	271	272	269	262	262
	Rates of Pregnancies per 1,000	118.7	71.2	76.2	102.3	58.8	106.5	73.6	91.2	62.1	67.9	101.4	75.8	55.4	66.2	66.9	42	49.6
<b>Spalding</b>	Total Pregnancies	223	238	194	230	212	192	197	200	189	199	194	152	137	126	114	95	107
	Female Population (ages 15-19)	2,080	2,034	2,012	1,980	1,977	2,057	2,154	2,196	2,311	2,253	2,161	1,954	1,884	1,808	1,850	1,846	1,942
	Rates of Pregnancies per 1,000	107.2	117	96.4	116.2	107.2	93.3	91.5	91.1	81.8	88.3	89.8	77.8	72.7	69.7	61.6	51.5	55.1
<b>Stephens</b>	Total Pregnancies	61	75	57	58	44	60	51	71	58	64	51	27	51	35	34	38	34
	Female Population (ages 15-19)	915	888	850	898	894	946	979	968	992	970	950	904	884	864	841	861	846
	Rates of Pregnancies per 1,000	66.7	84.5	67.1	64.6	49.2	63.4	52.1	73.3	58.5	66	53.7	29.9	57.7	40.5	40.4	44.1	40.2
<b>Stewart</b>	Total Pregnancies	10	11	19	12	11	14	13	22	14	14	15	11	9	14	7	3	4
	Female Population (ages 15-19)	155	167	159	149	154	145	135	145	141	155	145	141	142	118	106	97	87
	Rates of Pregnancies per 1,000	64.5	65.9	119.5	80.5	71.4	96.6	96.3	151.7	99.3	90.3	103.4	78	63.4	118.6	66	*	*
<b>Sumter</b>	Total Pregnancies	100	134	120	87	114	111	108	126	109	120	96	83	68	68	56	47	46
	Female Population (ages 15-19)	1,369	1,332	1,304	1,352	1,320	1,346	1,367	1,468	1,480	1,484	1,415	1,333	1,243	1,246	1,227	1,200	1,199
	Rates of Pregnancies per 1,000	73	100.6	92	64.3	86.4	82.5	79	85.8	73.6	80.9	67.8	62.3	54.7	54.6	45.6	39.2	38.4
<b>Talbot</b>	Total Pregnancies	27	25	21	13	15	13	19	24	22	24	21	19	17	11	4	8	3
	Female Population (ages 15-19)	219	212	207	199	223	236	243	262	246	233	236	210	188	157	170	174	181
	Rates of Pregnancies per 1,000	123.3	117.9	101.4	65.3	67.3	55.1	78.2	91.6	89.4	103	89	90.5	90.4	70.1	*	46	*
<b>Taliaferro</b>	Total Pregnancies	3	4	6	2	11	4	5	2	3	6	6	5	3	3	3		1
	Female Population (ages 15-19)	61	60	60	61	69	63	81	76	61	63	55	39	42	43	39	33	28
	Rates of Pregnancies per 1,000	*	*	100	*	159.4	*	61.7	*	*	95.2	109.1	128.2	*	*	*	0	*
<b>Tattnall</b>	Total Pregnancies	66	68	67	76	72	64	68	80	78	75	55	48	42	31	29	29	25
	Female Population (ages 15-19)	653	673	651	656	657	638	665	677	701	667	672	638	647	650	647	669	649
	Rates of Pregnancies per 1,000	101.1	101	102.9	115.9	109.6	100.3	102.3	118.2	111.3	112.4	81.8	75.2	64.9	47.7	44.8	43.3	38.5

# TEENAGE PREGNANCY PREVENTION - GEORGIA'S DECLINING PREGNANCY

Rates for Ages 15-19  
2000 thru 2016 Trends

County		2000	2001	2002	2003	2004	2005	2006	2007	2008	2009	2010	2011	2012	2013	2014	2015	2016
<b>Taylor</b>	Total Pregnancies	29	15	25	15	21	19	16	30	32	25	27	16	20	11	12	9	18
	Female Population (ages 15-19)	307	279	288	302	302	288	306	344	350	344	343	321	311	292	256	252	232
	Rates of Pregnancies per 1,000	94.5	53.8	86.8	49.7	69.5	66	52.3	87.2	91.4	72.7	78.7	49.8	64.3	37.7	46.9	35.7	77.6
<b>Telfair</b>	Total Pregnancies	52	24	33	30	36	33	38	31	40	33	25	34	19	21	18	20	16
	Female Population (ages 15-19)	377	345	333	313	326	372	416	422	418	427	415	410	383	379	384	397	392
	Rates of Pregnancies per 1,000	137.9	69.6	99.1	95.8	110.4	88.7	91.3	73.5	95.7	77.3	60.2	82.9	49.6	55.4	46.9	50.4	40.8
<b>Terrell</b>	Total Pregnancies	50	57	36	34	38	31	48	36	47	41	38	25	25	19	14	13	13
	Female Population (ages 15-19)	440	404	388	384	377	355	355	346	364	338	320	302	248	257	261	246	261
	Rates of Pregnancies per 1,000	113.6	141.1	92.8	88.5	100.8	87.3	135.2	104	129.1	121.3	118.8	82.8	100.8	73.9	53.6	52.8	49.8
<b>Thomas</b>	Total Pregnancies	145	128	92	123	123	106	106	122	107	111	105	95	81	62	72	56	46
	Female Population (ages 15-19)	1,594	1,587	1,591	1,566	1,531	1,593	1,625	1,599	1,639	1,612	1,558	1,529	1,349	1,363	1,329	1,389	1,403
	Rates of Pregnancies per 1,000	91	80.7	57.8	78.5	80.3	66.5	65.2	76.3	65.3	68.9	67.4	62.1	60	45.5	54.2	40.3	32.8
<b>Tift</b>	Total Pregnancies	141	118	115	105	116	154	126	136	108	120	99	89	83	66	81	79	56
	Female Population (ages 15-19)	1,514	1,448	1,438	1,469	1,492	1,547	1,604	1,675	1,682	1,666	1,668	1,785	1,645	1,609	1,686	1,686	1,574
	Rates of Pregnancies per 1,000	93.1	81.5	80	71.5	77.7	99.5	78.6	81.2	64.2	72	59.4	49.9	50.5	41	48	46.9	35.6
<b>Toombs</b>	Total Pregnancies	118	103	99	89	82	97	104	88	99	90	87	81	56	59	60	61	54
	Female Population (ages 15-19)	982	983	1,001	959	950	985	1,014	1,013	996	978	965	930	887	893	889	897	940
	Rates of Pregnancies per 1,000	120.2	104.8	98.9	92.8	86.3	98.5	102.6	86.9	99.4	92	90.2	87.1	63.1	66.1	67.5	68	57.4
<b>Towns</b>	Total Pregnancies	11	16	12	5	14	14	9	13	13	11	20	7	12	5	15	14	12
	Female Population (ages 15-19)	366	371	382	380	405	416	436	477	444	442	436	440	480	513	551	558	566
	Rates of Pregnancies per 1,000	30.1	43.1	31.4	13.2	34.6	33.7	20.6	27.3	29.3	24.9	45.9	15.9	25	9.7	27.2	25.1	21.2
<b>Treutlen</b>	Total Pregnancies	25	23	19	22	10	15	9	15	12	11	11	17	15	13	7	6	10
	Female Population (ages 15-19)	258	236	225	226	216	193	202	189	192	209	203	185	184	188	180	196	207
	Rates of Pregnancies per 1,000	96.9	97.5	84.4	97.3	46.3	77.7	44.6	79.4	62.5	52.6	54.2	91.9	81.5	69.1	38.9	30.6	48.3
<b>Troup</b>	Total Pregnancies	207	217	194	183	193	204	181	207	204	182	162	156	138	134	129	112	119
	Female Population (ages 15-19)	2,140	2,213	2,208	2,163	2,239	2,334	2,408	2,452	2,549	2,515	2,508	2,512	2,429	2,405	2,395	2,361	2,381
	Rates of Pregnancies per 1,000	96.7	98.1	87.9	84.6	86.2	87.4	75.2	84.4	80	72.4	64.6	62.1	56.8	55.7	53.9	47.4	50
<b>Turner</b>	Total Pregnancies	50	42	37	31	33	28	30	37	34	25	20	24	11	17	23	13	14
	Female Population (ages 15-19)	389	372	360	355	352	324	306	291	266	262	293	257	244	266	298	314	256
	Rates of Pregnancies per 1,000	128.5	112.9	102.8	87.3	93.8	86.4	98	127.1	127.8	95.4	68.3	93.4	45.1	63.9	77.2	41.4	54.7
<b>Twiggs</b>	Total Pregnancies	31	33	26	23	27	35	31	22	21	15	18	11	10	7	15	12	11
	Female Population (ages 15-19)	416	421	425	440	424	392	376	343	330	320	303	265	243	237	196	181	178
	Rates of Pregnancies per 1,000	74.5	78.4	61.2	52.3	63.7	89.3	82.4	64.1	63.6	46.9	59.4	41.5	41.2	29.5	76.5	66.3	61.8
<b>Union</b>	Total Pregnancies	30	32	20	21	27	30	37	33	28	35	26	22	17	18	20	15	11
	Female Population (ages 15-19)	476	489	479	489	512	528	535	566	548	529	531	483	487	528	559	556	546
	Rates of Pregnancies per 1,000	63	65.4	41.8	42.9	52.7	56.8	69.2	58.3	51.1	66.2	49	45.5	34.9	34.1	35.8	27	20.1

# TEENAGE PREGNANCY PREVENTION - GEORGIA'S DECLINING PREGNANCY

Rates for Ages 15-19  
2000 thru 2016 Trends

County		2000	2001	2002	2003	2004	2005	2006	2007	2008	2009	2010	2011	2012	2013	2014	2015	2016
<b>Upson</b>	Total Pregnancies	97	95	86	66	64	86	76	91	95	91	92	64	70	62	52	54	46
	Female Population (ages 15-19)	872	897	900	891	928	938	947	982	971	985	960	888	848	819	763	797	811
	Rates of Pregnancies per 1,000	111.2	105.9	95.6	74.1	69	91.7	80.3	92.7	97.8	92.4	95.8	72.1	82.5	75.7	68.2	67.8	56.7
<b>Walker</b>	Total Pregnancies	164	157	167	145	136	155	164	187	154	132	119	123	111	103	98	101	87
	Female Population (ages 15-19)	1,989	1,944	1,921	1,975	2,032	2,117	2,187	2,272	2,225	2,217	2,171	2,098	2,031	2,056	2,061	2,066	2,048
	Rates of Pregnancies per 1,000	82.5	80.8	86.9	73.4	66.9	73.2	75	82.3	69.2	59.5	54.8	58.6	54.7	50.1	47.5	48.9	42.5
<b>Walton</b>	Total Pregnancies	153	150	149	148	161	164	186	184	164	176	146	134	127	120	106	103	109
	Female Population (ages 15-19)	2,114	2,085	2,147	2,284	2,446	2,581	2,672	2,785	2,877	2,864	2,932	2,891	2,892	2,925	2,980	3,016	3,066
	Rates of Pregnancies per 1,000	72.4	71.9	69.4	64.8	65.8	63.5	69.6	66.1	57	61.5	49.8	46.4	43.9	41	35.6	34.2	35.6
<b>Ware</b>	Total Pregnancies	111	91	112	89	101	100	115	123	121	108	106	102	89	80	72	71	73
	Female Population (ages 15-19)	1,193	1,092	1,076	1,119	1,122	1,119	1,140	1,162	1,148	1,170	1,168	1,115	1,007	945	990	1,023	1,025
	Rates of Pregnancies per 1,000	93	83.3	104.1	79.5	90	89.4	100.9	105.9	105.4	92.3	90.8	91.5	88.4	84.7	72.7	69.4	71.2
<b>Warren</b>	Total Pregnancies	26	15	21	14	17	24	28	13	17	21	12	16	9	12	4	2	5
	Female Population (ages 15-19)	236	236	228	235	233	238	216	208	202	207	192	171	155	149	138	132	138
	Rates of Pregnancies per 1,000	110.2	63.6	92.1	59.6	73	100.8	129.6	62.5	84.2	101.4	62.5	93.6	58.1	80.5	*	*	36.2
<b>Washington</b>	Total Pregnancies	64	61	50	49	40	44	54	64	59	68	46	38	42	37	45	44	24
	Female Population (ages 15-19)	826	805	764	760	749	722	782	769	766	725	700	681	645	586	578	585	583
	Rates of Pregnancies per 1,000	77.5	75.8	65.4	64.5	53.4	60.9	69.1	83.2	77	93.8	65.7	55.8	65.1	63.1	77.9	75.2	41.2
<b>Wayne</b>	Total Pregnancies	80	69	86	82	70	107	95	103	112	82	68	74	59	47	51	36	45
	Female Population (ages 15-19)	981	984	976	952	947	933	957	991	982	972	932	891	832	802	820	850	876
	Rates of Pregnancies per 1,000	81.5	70.1	88.1	86.1	73.9	114.7	99.3	103.9	114.1	84.4	73	83.1	70.9	58.6	62.2	42.4	51.4
<b>Webster</b>	Total Pregnancies	2	6	10	5	4	5	8	3	3	4	1	2	4	5	3	1	3
	Female Population (ages 15-19)	84	75	74	79	82	76	74	84	89	96	94	86	79	70	74	78	87
	Rates of Pregnancies per 1,000	*	80	135.1	63.3	*	65.8	108.1	*	*	*	*	*	*	71.4	*	*	*
<b>Wheeler</b>	Total Pregnancies	17	15	14	16	18	20	17	17	18	12	16	10	7	8	10	7	7
	Female Population (ages 15-19)	195	190	170	170	165	176	170	170	171	166	159	150	141	151	158	163	171
	Rates of Pregnancies per 1,000	87.2	78.9	82.4	94.1	109.1	113.6	100	100	105.3	72.3	100.6	66.7	49.6	53	63.3	42.9	40.9
<b>White</b>	Total Pregnancies	49	39	55	52	43	49	42	43	47	37	34	28	21	31	23	29	30
	Female Population (ages 15-19)	646	648	707	753	806	861	896	883	879	893	888	873	940	959	972	992	973
	Rates of Pregnancies per 1,000	75.9	60.2	77.8	69.1	53.3	56.9	46.9	48.7	53.5	41.4	38.3	32.1	22.3	32.3	23.7	29.2	30.8
<b>Whitfield</b>	Total Pregnancies	336	362	314	309	315	309	312	314	271	248	254	219	194	191	174	167	167
	Female Population (ages 15-19)	2,849	2,849	2,937	2,967	3,038	3,138	3,295	3,358	3,512	3,657	3,716	3,588	3,512	3,483	3,547	3,631	3,668
	Rates of Pregnancies per 1,000	117.9	127.1	106.9	104.1	103.7	98.5	94.7	93.5	77.2	67.8	68.4	61	55.2	54.8	49.1	46	45.5
<b>Wilcox</b>	Total Pregnancies	14	35	15	24	16	19	25	21	18	20	12	20	11	21	17	8	18
	Female Population (ages 15-19)	264	268	280	297	277	268	268	252	274	259	252	239	266	227	211	220	215
	Rates of Pregnancies per 1,000	53	130.6	53.6	80.8	57.8	70.9	93.3	83.3	65.7	77.2	47.6	83.7	41.4	92.5	80.6	36.4	83.7

## TEENAGE PREGNANCY PREVENTION - GEORGIA'S DECLINING PREGNANCY

Rates for Ages 15-19  
2000 thru 2016 Trends

County		2000	2001	2002	2003	2004	2005	2006	2007	2008	2009	2010	2011	2012	2013	2014	2015	2016
<b>Wilkes</b>	Total Pregnancies	29	31	19	28	35	28	26	16	16	28	23	12	16	8	15	11	11
	Female Population (ages 15-19)	396	376	375	379	355	330	322	314	314	304	320	312	292	275	276	285	280
	Rates of Pregnancies per 1,000	73.2	82.4	50.7	73.9	98.6	84.8	80.7	51	51	92.1	71.9	38.5	54.8	29.1	54.3	38.6	39.3
<b>Wilkinson</b>	Total Pregnancies	31	38	25	35	21	31	25	26	18	16	13	16	19	10	22	7	6
	Female Population (ages 15-19)	421	411	385	382	352	337	321	322	329	311	306	301	308	269	267	264	265
	Rates of Pregnancies per 1,000	73.6	92.5	64.9	91.6	59.7	92	77.9	80.7	54.7	51.4	42.5	53.2	61.7	37.2	82.4	26.5	22.6
<b>Worth</b>	Total Pregnancies	71	61	53	59	65	52	42	61	62	58	43	54	40	29	40	23	28
	Female Population (ages 15-19)	890	866	831	839	832	841	840	823	877	851	814	818	804	680	654	657	636
	Rates of Pregnancies per 1,000	79.8	70.4	63.8	70.3	78.1	61.8	50	74.1	70.7	68.2	52.8	66	49.8	42.6	61.2	35	44
<b>County Summary</b>	Total Pregnancies	23,298	22,586	21,437	21,040	21,098	21,058	22,083	22,773	22,231	20,886	18,664	17,018	15,009	13,542	12,609	11,578	11,089
	Female Population (ages 15-19)	288,056	288,837	292,612	298,811	307,138	318,344	329,203	338,772	345,304	347,660	345,655	340,408	340,208	338,478	340,036	345,489	350,110
	Rates of Pregnancies per 1,000	80.9	78.2	73.3	70.4	68.7	66.1	67.1	67.2	64.4	60.1	54	50	44.1	40	37.1	33.5	31.7

**K. The Number of Legal Immigrants  
Receiving TANF Benefits by Category of  
Immigration Status**

**LEGAL IMMIGRANTS RECEIVING TANF BY  
IMMIGRATION STATUS**

State Fiscal Year 2018

<b>County</b>	<b>Eligible Alien</b>	<b>Parolee After 8/22/96</b>	<b>Permanent Resident</b>	<b>Refugee</b>	<b>Total Non- Citizen</b>
APPLING	0	0	0	0	0
ATKINSON	1	0	0	0	1
BACON	0	0	0	0	0
BAKER	0	0	0	0	0
BALDWIN	0	0	0	0	0
BANKS	0	0	0	0	0
BARROW	0	0	1	0	1
BARTOW	1	0	0	0	1
BEN HILL	0	0	0	0	0
BERRIEN	0	0	0	0	0
BIBB	7	0	1	0	8
BLECKLEY	0	0	0	0	0
BRANTLEY	0	0	0	0	0
BROOKS	0	0	0	0	0
BRYAN	0	0	0	0	0
BULLOCH	0	0	0	0	0
BURKE	0	0	0	0	0
BUTTS	0	0	0	0	0
CALHOUN	0	0	0	0	0
CAMDEN	3	0	0	0	3
CANDLER	0	0	0	0	0
CARROLL	7	0	2	0	9
CATOOSA	1	0	0	0	1
CHARLTON	0	0	0	0	0
CHATHAM	2	0	1	9	12
CHATTAHOOCHEE	0	0	0	0	0
CHATTOOGA	0	0	0	0	0
CHEROKEE	10	1	0	4	15
CLARKE	6	0	0	0	6
CLAY	0	0	0	0	0
CLAYTON	29	5	6	1	41
CLINCH	0	0	0	0	0
COBB	47	3	7	2	59
COFFEE	3	0	0	0	3
COLQUITT	8	0	0	4	12
COLUMBIA	0	0	0	0	0
COOK	1	0	0	0	1
COWETA	2	0	1	0	3
CRAWFORD	0	0	0	0	0
CRISP	0	0	1	0	1
DADE	0	0	0	0	0
DAWSON	2	0	0	0	2
DECATUR	1	0	0	0	1
DEKALB	56	78	29	262	425
DODGE	0	0	0	0	0
DOOLY	0	0	0	0	0
DOUGHERTY	1	0	1	0	2
DOUGLAS	3	5	3	1	12
EARLY	0	0	0	0	0
ECHOLS	4	0	0	0	4

**LEGAL IMMIGRANTS RECEIVING TANF BY  
IMMIGRATION STATUS**

State Fiscal Year 2018

<b>County</b>	<b>Eligible Alien</b>	<b>Parolee After 8/22/96</b>	<b>Permanent Resident</b>	<b>Refugee</b>	<b>Total Non- Citizen</b>
EFFINGHAM	0	0	0	0	0
ELBERT	0	0	0	0	0
EMANUEL	0	0	0	0	0
EVANS	4	0	0	0	4
FANNIN	0	0	0	0	0
FAYETTE	1	0	0	0	1
FLOYD	4	0	0	0	4
FORSYTH	4	0	5	0	9
FRANKLIN	1	0	0	0	1
FULTON	29	7	14	22	72
GILMER	0	0	0	0	0
GLASCOCK	0	0	0	0	0
GLYNN	0	0	1	0	1
GORDON	1	0	0	0	1
GRADY	1	0	0	0	1
GREENE	0	0	0	0	0
GWINNETT	44	15	20	82	161
HABERSHAM	10	0	2	0	12
HALL	14	4	4	3	25
HANCOCK	0	0	0	0	0
HARALSON	0	0	0	0	0
HARRIS	0	0	1	0	1
HART	0	0	0	0	0
HEARD	0	0	0	0	0
HENRY	2	0	2	1	5
HOUSTON	11	1	0	3	15
IRWIN	0	0	0	0	0
JACKSON	0	0	0	0	0
JASPER	0	3	0	0	3
JEFF DAVIS	3	0	0	0	3
JEFFERSON	0	0	0	0	0
JENKINS	0	0	0	3	3
JOHNSON	0	0	0	0	0
JONES	0	0	0	0	0
LAMAR	0	0	0	0	0
LANIER	0	0	0	0	0
LAURENS	6	0	0	0	6
LEE	0	0	0	0	0
LIBERTY	2	0	1	0	3
LINCOLN	0	0	0	0	0
LONG	0	0	0	0	0
LOWNDES	5	0	0	0	5
LUMPKIN	0	0	0	0	0
MACON	0	0	0	0	0
MADISON	3	0	0	0	3
MARION	0	0	0	0	0
MCDUFFIE	1	0	0	0	1
MCINTOSH	0	0	0	0	0
MERIWETHER	0	0	0	0	0
MILLER	0	0	0	0	0

**LEGAL IMMIGRANTS RECEIVING TANF BY  
IMMIGRATION STATUS**

State Fiscal Year 2018

<b>County</b>	<b>Eligible Alien</b>	<b>Parolee After 8/22/96</b>	<b>Permanent Resident</b>	<b>Refugee</b>	<b>Total Non- Citizen</b>
MITCHELL	0	0	0	0	0
MONROE	1	0	0	0	1
MONTGOMERY	3	0	0	0	3
MORGAN	0	0	1	0	1
MURRAY	2	0	1	0	3
MUSCOGEE	16	0	0	0	16
NEWTON	0	2	1	1	4
OCONEE	1	0	1	0	2
OGLETHORPE	0	0	0	0	0
PAULDING	4	0	1	0	5
PEACH	0	0	0	0	0
PICKENS	0	0	1	0	1
PIERCE	0	0	0	0	0
PIKE	0	0	0	0	0
POLK	2	0	0	0	2
PULASKI	0	0	0	0	0
PUTNAM	1	0	1	0	2
QUITMAN	0	0	0	0	0
RABUN	0	1	0	0	1
RANDOLPH	0	0	0	0	0
RICHMOND	8	0	2	0	10
ROCKDALE	5	0	5	0	10
SCHLEY	0	0	0	0	0
SCREVEN	1	0	0	0	1
SEMINOLE	0	0	0	0	0
SPALDING	4	0	0	0	4
STEPHENS	1	0	0	0	1
STEWART	0	0	0	0	0
SUMTER	2	0	0	1	3
TALBOT	0	0	0	0	0
TALIAFERRO	0	0	0	0	0
TATTNALL	4	0	1	0	5
TAYLOR	0	0	0	0	0
TELFAIR	0	0	0	0	0
TERRELL	0	0	0	0	0
THOMAS	2	0	0	0	2
TIFT	9	0	0	0	9
TOOMBS	3	0	0	0	3
TOWNS	0	0	0	0	0
TREUTLEN	0	0	0	0	0
TROUP	1	0	1	0	2
TURNER	0	0	0	0	0
TWIGGS	0	0	0	0	0
UNION	0	0	0	0	0
UPSON	0	0	0	0	0
WALKER	2	0	0	0	2
WALTON	2	0	1	0	3
WARE	2	0	0	0	2
WARREN	0	0	0	0	0
WASHINGTON	0	0	0	0	0



**LEGAL IMMIGRANTS RECEIVING TANF BY  
IMMIGRATION STATUS**

State Fiscal Year 2018

<b>County</b>	<b>Eligible Alien</b>	<b>Parolee After 8/22/96</b>	<b>Permanent Resident</b>	<b>Refugee</b>	<b>Total Non- Citizen</b>
WAYNE	0	0	0	0	0
WEBSTER	0	0	0	0	0
WHEELER	0	0	0	0	0
WHITE	0	0	0	0	0
WHITFIELD	3	0	2	2	7
WILCOX	0	0	0	0	0
WILKES	0	0	0	0	0
WILKINSON	0	0	0	0	0
WORTH	0	0	0	0	0
<b>STATE</b>	<b>420</b>	<b>125</b>	<b>122</b>	<b>401</b>	<b>1,068</b>

Source: Gateway

**L. Number of Families No Longer Eligible  
Because of Time Limits**

# NUMBER OF FAMILIES NO LONGER ELIGIBLE BECAUSE OF TIME LIMITS

As of July 1, 2017 thru June 30, 2018

County	Number of Families	County	Number of Families	County	Number of Families
APPLING	1	FAYETTE	3	PEACH	2
ATKINSON	1	FLOYD	2	PICKENS	1
BACON	1	FORSYTH	1	PIERCE	1
BAKER	1	FRANKLIN	2	PIKE	1
BALDWIN	1	FULTON	60	POLK	2
BANKS	1	GILMER	1	PULASKI	1
BARROW	1	GLASCOCK	1	PUTNAM	1
BARTOW	1	GLYNN	2	QUITMAN	1
BEN HILL	1	GORDON	2	RABUN	1
BERRIEN	1	GRADY	1	RANDOLPH	2
BIBB	7	GREENE	1	RICHMOND	11
BLECKLEY	1	GWINNETT	6	ROCKDALE	4
BRANTLEY	1	HABERSHAM	1	SCHLEY	1
BROOKS	1	HALL	2	SCREVEN	1
BRYAN	1	HANCOCK	1	SEMINOLE	1
BULLOCH	1	HARALSON	1	SPALDING	1
BURKE	3	HARRIS	1	STEPHENS	2
BUTTS	1	HART	1	STEWART	2
CALHOUN	1	HEARD	1	SUMTER	3
CAMDEN	1	HENRY	5	TALBOT	1
CANDLER	1	HOUSTON	1	TALIAFERRO	1
CARROLL	3	IRWIN	1	TATTNALL	1
CATOOSA	2	JACKSON	2	TAYLOR	1
CHARLTON	1	JASPER	1	TELFAIR	1
CHATHAM	1	JEFF DAVIS	1	TERRELL	3
CHATTAHOOCHEE	1	JEFFERSON	1	THOMAS	3
CHATTOOGA	1	JENKINS	1	TIFT	1
CHEROKEE	1	JOHNSON	1	TOOMBS	1
CLARKE	4	JONES	2	TOWNS	1
CLAY	1	LAMAR	1	TREUTLEN	1
CLAYTON	17	LANIER	2	TROUP	2
CLINCH	1	LAURENS	1	TURNER	1
COBB	12	LEE	1	TWIGGS	1
COFFEE	1	LIBERTY	1	UNION	1
COLQUITT	2	LINCOLN	1	UPSON	1
COLUMBIA	1	LONG	1	WALKER	1
COOK	1	LOWNDES	1	WALTON	2
COWETA	1	LUMPKIN	1	WARE	1
CRAWFORD	1	MACON	1	WARREN	1
CRISP	2	MADISON	1	WASHINGTON	2
DADE	1	MARION	2	WAYNE	1
DAWSON	1	MCDUFFIE	5	WEBSTER	1
DECATUR	2	MCINTOSH	1	WHEELER	1
DEKALB	34	MERIWETHER	2	WHITE	2
DODGE	1	MILLER	1	WHITFIELD	1
DOOLY	1	MITCHELL	2	WILCOX	1
DOUGHERTY	6	MONROE	1	WILKES	1
DOUGLAS	4	MONTGOMERY	1	WILKINSON	1
EARLY	3	MORGAN	1	WORTH	3
ECHOLS	1	MURRAY	1	<b>TOTAL</b>	<b>387</b>
EFFINGHAM	1	MUSCOGEE	21		
ELBERT	2	NEWTON	4		
EMANUEL	2	OCONEE	1		
EVANS	1	OGLETHORPE	1		
FANNIN	1	PAULDING	2		

**N. An Evaluation of the Effect of Code  
Section 49-4-186 On the Number of Births to TANF  
Recipients**

# FAMILY CAP CASES AND CHILDREN

State Fiscal Year 2018

County	Number Family Cap Cases as of June 2018	Total Added in SFY 18	Total Family Cap Cases Served in SFY8	TANF Caseload as of June 2018	Percent of TANF Caseload	Number Family Cap Children as of June 2018	Total Added in SFY18	Total Family Cap Children Served in SFY18	TANF Children as of June 2018	Percent of TANF Child Recipients
APPLING	1	2	3	46	6.5%	1	2	3	78	3.8%
ATKINSON	1	1	2	9	22.2%	1	1	2	11	18.2%
BACON	2	4	6	18	33.3%	2	5	7	34	20.6%
BAKER	1	1	2	1	200.0%	1	1	2	2	100.0%
BALDWIN	2	2	4	62	6.5%	2	2	4	103	3.9%
BANKS	1	1	2	13	15.4%	1	1	2	21	9.5%
BARROW	1	1	2	43	4.7%	1	1	2	70	2.9%
BARTOW	2	2	4	65	6.2%	2	2	4	113	3.5%
BEN HILL	1	1	2	25	8.0%	1	1	2	42	4.8%
BERRIEN	1	1	2	24	8.3%	1	1	2	42	4.8%
BIBB	4	9	13	368	3.5%	7	18	25	680	3.7%
BLECKLEY	1	1	2	13	15.4%	1	1	2	21	9.5%
BRANTLEY	1	1	2	45	4.4%	1	1	2	75	2.7%
BROOKS	1	2	3	28	10.7%	1	2	3	49	6.1%
BRYAN	1	1	2	19	10.5%	1	1	2	28	7.1%
BULLOCH	2	2	4	81	4.9%	2	2	4	134	3.0%
BURKE	1	1	2	48	4.2%	1	1	2	88	2.3%
BUTTS	2	2	4	24	16.7%	2	2	4	43	9.3%
CALHOUN	1	2	3	7	42.9%	1	2	3	9	33.3%
CAMDEN	1	1	2	29	6.9%	1	1	2	50	4.0%
CANDLER	1	1	2	36	5.6%	1	1	2	61	3.3%
CARROLL	1	1	2	140	1.4%	1	1	2	255	0.8%
CATOOSA	1	1	2	61	3.3%	1	1	2	100	2.0%
CHARLTON	1	1	2	11	18.2%	1	1	2	18	11.1%
CHATHAM	1	1	2	161	1.2%	1	1	2	254	0.8%
CHATTAHOOCHEE	2	2	4	5	80.0%	2	2	4	10	40.0%
CHATTOOGA	1	1	2	32	6.3%	1	1	2	53	3.8%
CHEROKEE	1	1	2	43	4.7%	1	1	2	86	2.3%
CLARKE	1	2	3	81	3.7%	1	4	5	148	3.4%
CLAY	1	1	2	7	28.6%	1	1	2	9	22.2%
CLAYTON	3	4	7	484	1.4%	3	5	8	869	0.9%
CLINCH	1	1	2	12	16.7%	1	1	2	20	10.0%
COBB	2	2	4	321	1.2%	2	2	4	577	0.7%
COFFEE	3	4	7	68	10.3%	3	5	8	111	7.2%
COLQUITT	2	2	4	79	5.1%	2	2	4	133	3.0%

# FAMILY CAP CASES AND CHILDREN

State Fiscal Year 2018

County	Number Family Cap Cases as of June 2018	Total Added in SFY 18	Total Family Cap Cases Served in SFY8	TANF Caseload as of June 2018	Percent of TANF Caseload	Number Family Cap Children as of June 2018	Total Added in SFY18	Total Family Cap Children Served in SFY18	TANF Children as of June 2018	Percent of TANF Child Recipients
COLUMBIA	1	1	2	77	2.6%	1	1	2	126	1.6%
COOK	2	2	4	17	23.5%	2	2	4	36	11.1%
COWETA	1	1	2	85	2.4%	1	1	2	133	1.5%
CRAWFORD	1	1	2	7	28.6%	1	1	2	11	18.2%
CRISP	1	1	2	39	5.1%	1	1	2	71	2.8%
DADE	1	1	2	7	28.6%	1	1	2	9	22.2%
DAWSON	1	1	2	14	14.3%	1	1	2	30	6.7%
DECATUR	3	3	6	43	14.0%	4	4	8	67	11.9%
DEKALB	3	6	9	1,048	0.9%	4	8	12	1,912	0.6%
DODGE	1	1	2	40	5.0%	1	1	2	65	3.1%
DOOLY	1	1	2	15	13.3%	1	1	2	22	9.1%
DOUGHERTY	8	11	19	236	8.1%	13	17	30	371	8.1%
DOUGLAS	2	2	4	144	2.8%	2	2	4	236	1.7%
EARLY	1	1	2	19	10.5%	1	1	2	32	6.3%
ECHOLS	1	1	2	7	28.6%	1	1	2	15	13.3%
EFFINGHAM	1	1	2	21	9.5%	1	1	2	35	5.7%
ELBERT	1	1	2	26	7.7%	1	1	2	39	5.1%
EMANUEL	1	1	2	27	7.4%	1	1	2	42	4.8%
EVANS	1	1	2	18	11.1%	1	1	2	41	4.9%
FANNIN	1	1	2	17	11.8%	1	1	2	31	6.5%
FAYETTE	1	1	2	37	5.4%	1	1	2	62	3.2%
FLOYD	3	3	6	108	5.6%	5	5	10	183	5.5%
FORSYTH	1	1	2	22	9.1%	1	1	2	41	4.9%
FRANKLIN	1	1	2	19	10.5%	1	1	2	28	7.1%
FULTON	5	13	18	1,635	1.1%	7	17	24	3,012	0.8%
GILMER	1	1	2	22	9.1%	1	1	2	43	4.7%
GLASCOCK	1	1	2	3	66.7%	1	1	2	5	40.0%
GLYNN	2	2	4	79	5.1%	2	2	4	132	3.0%
GORDON	1	1	2	47	4.3%	1	1	2	77	2.6%
GRADY	1	1	2	31	6.5%	1	1	2	51	3.9%
GREENE	1	1	2	6	33.3%	1	1	2	11	18.2%
GWINNETT	1	1	2	286	0.7%	1	1	2	535	0.4%
HABERSHAM	1	1	2	22	9.1%	1	1	2	47	4.3%
HALL	1	1	2	107	1.9%	1	1	2	184	1.1%
HANCOCK	1	1	2	12	16.7%	1	1	2	21	9.5%

# FAMILY CAP CASES AND CHILDREN

State Fiscal Year 2018

County	Number Family Cap Cases as of June 2018	Total Added in SFY 18	Total Family Cap Cases Served in SFY8	TANF Caseload as of June 2018	Percent of TANF Caseload	Number Family Cap Children as of June 2018	Total Added in SFY18	Total Family Cap Children Served in SFY18	TANF Children as of June 2018	Percent of TANF Child Recipients
HARALSON	1	1	2	27	7.4%	1	1	2	48	4.2%
HARRIS	1	1	2	15	13.3%	1	1	2	27	7.4%
HART	1	1	2	20	10.0%	1	1	2	31	6.5%
HEARD	1	1	2	22	9.1%	1	1	2	38	5.3%
HENRY	1	1	2	173	1.2%	1	1	2	285	0.7%
HOUSTON	3	6	9	185	4.9%	6	9	15	302	5.0%
IRWIN	1	1	2	15	13.3%	1	1	2	30	6.7%
JACKSON	1	1	2	35	5.7%	1	1	2	51	3.9%
JASPER	1	1	2	17	11.8%	1	1	2	31	6.5%
JEFF DAVIS	1	1	2	29	6.9%	1	1	2	45	4.4%
JEFFERSON	1	1	2	29	6.9%	1	1	2	46	4.3%
JENKINS	2	2	4	28	14.3%	2	2	4	46	8.7%
JOHNSON	2	2	4	19	21.1%	2	2	4	28	14.3%
JONES	1	1	2	34	5.9%	1	1	2	59	3.4%
LAMAR	2	2	4	21	19.0%	2	2	4	35	11.4%
LANIER	1	1	2	12	16.7%	1	1	2	21	9.5%
LAURENS	1	1	2	81	2.5%	1	1	2	125	1.6%
LEE	1	1	2	23	8.7%	1	1	2	43	4.7%
LIBERTY	1	1	2	35	5.7%	1	1	2	56	3.6%
LINCOLN	1	1	2	9	22.2%	1	1	2	15	13.3%
LONG	1	1	2	16	12.5%	1	1	2	23	8.7%
LOWNDES	2	2	4	136	2.9%	2	2	4	224	1.8%
LUMPKIN	1	1	2	24	8.3%	1	1	2	35	5.7%
MACON	1	1	2	18	11.1%	1	1	2	26	7.7%
MADISON	1	1	2	43	4.7%	1	1	2	78	2.6%
MARION	1	2	3	21	14.3%	1	2	3	38	7.9%
MCDUFFIE	1	1	2	53	3.8%	1	1	2	85	2.4%
MCINTOSH	1	1	2	8	25.0%	1	1	2	9	22.2%
MERIWETHER	2	3	5	42	11.9%	4	5	9	84	10.7%
MILLER	2	2	4	11	36.4%	2	2	4	17	23.5%
MITCHELL	1	1	2	44	4.5%	1	1	2	65	3.1%
MONROE	1	1	2	29	6.9%	1	1	2	40	5.0%
MONTGOMERY	1	1	2	8	25.0%	1	1	2	12	16.7%
MORGAN	1	1	2	9	22.2%	1	1	2	16	12.5%
MURRAY	1	1	2	43	4.7%	1	1	2	82	2.4%

# FAMILY CAP CASES AND CHILDREN

State Fiscal Year 2018

County	Number Family Cap Cases as of June 2018	Total Added in SFY 18	Total Family Cap Cases Served in SFY8	TANF Caseload as of June 2018	Percent of TANF Caseload	Number Family Cap Children as of June 2018	Total Added in SFY18	Total Family Cap Children Served in SFY18	TANF Children as of June 2018	Percent of TANF Child Recipients
MUSCOGEE	5	7	12	427	2.8%	6	8	14	810	1.7%
NEWTON	6	7	13	145	9.0%	8	9	17	230	7.4%
OCONEE	1	1	2	6	33.3%	1	1	2	9	22.2%
OGLETHORPE	1	1	2	14	14.3%	1	1	2	19	10.5%
PAULDING	1	1	2	88	2.3%	1	1	2	134	1.5%
PEACH	3	3	6	33	18.2%	4	4	8	63	12.7%
PICKENS	1	1	2	19	10.5%	1	1	2	32	6.3%
PIERCE	1	2	3	29	10.3%	1	2	3	49	6.1%
PIKE	1	1	2	18	11.1%	1	1	2	32	6.3%
POLK	1	1	2	59	3.4%	1	1	2	108	1.9%
PULASKI	1	1	2	17	11.8%	1	1	2	20	10.0%
PUTNAM	1	1	2	26	7.7%	1	1	2	35	5.7%
QUITMAN	1	1	2	3	66.7%	1	1	2	5	40.0%
RABUN	1	1	2	8	25.0%	1	1	2	13	15.4%
RANDOLPH	2	2	4	24	16.7%	2	2	4	51	7.8%
RICHMOND	4	5	9	377	2.4%	6	7	13	668	1.9%
ROCKDALE	1	2	3	89	3.4%	1	2	3	151	2.0%
SCHLEY	1	1	2	14	14.3%	1	1	2	18	11.1%
SCREVEN	1	1	2	26	7.7%	1	1	2	41	4.9%
SEMINOLE	1	1	2	11	18.2%	1	1	2	17	11.8%
SPALDING	2	2	4	143	2.8%	2	2	4	260	1.5%
STEPHENS	2	3	5	47	10.6%	3	4	7	79	8.9%
STEWART	1	1	2	4	50.0%	1	1	2	5	40.0%
SUMTER	1	1	2	64	3.1%	1	1	2	104	1.9%
TALBOT	1	1	2	6	33.3%	1	1	2	17	11.8%
TALIAFERRO	1	1	2	1	200.0%	1	1	2	3	66.7%
TATTNALL	1	1	2	39	5.1%	1	1	2	73	2.7%
TAYLOR	1	1	2	11	18.2%	1	1	2	19	10.5%
TELFAIR	1	1	2	19	10.5%	1	1	2	31	6.5%
TERRELL	2	2	4	23	17.4%	4	4	8	37	21.6%
THOMAS	2	2	4	68	5.9%	3	3	6	117	5.1%
TIFT	1	1	2	55	3.6%	1	1	2	89	2.2%
TOOMBS	1	1	2	51	3.9%	1	1	2	78	2.6%
TOWNS	1	1	2	7	28.6%	1	1	2	13	15.4%
TREUTLEN	1	1	2	12	16.7%	1	1	2	21	9.5%



# FAMILY CAP CASES AND CHILDREN

State Fiscal Year 2018

County	Number Family Cap Cases as of June 2018	Total Added in SFY 18	Total Family Cap Cases Served in SFY8	TANF Caseload as of June 2018	Percent of TANF Caseload	Number Family Cap Children as of June 2018	Total Added in SFY18	Total Family Cap Children Served in SFY18	TANF Children as of June 2018	Percent of TANF Child Recipients
TROUP	2	2	4	77	5.2%	2	2	4	168	2.4%
TURNER	2	3	5	12	41.7%	2	3	5	28	17.9%
TWIGGS	1	1	2	24	8.3%	1	1	2	37	5.4%
UNION	1	1	2	11	18.2%	1	1	2	21	9.5%
UPSON	3	3	6	40	15.0%	5	5	10	71	14.1%
WALKER	1	1	2	79	2.5%	1	1	2	138	1.4%
WALTON	1	4	5	122	4.1%	1	4	5	194	2.6%
WARE	1	1	2	75	2.7%	1	1	2	125	1.6%
WARREN	1	2	3	8	37.5%	1	2	3	14	21.4%
WASHINGTON	1	1	2	37	5.4%	1	1	2	49	4.1%
WAYNE	1	1	2	38	5.3%	1	1	2	65	3.1%
WEBSTER	1	1	2	2	100.0%	1	1	2	2	100.0%
WHEELER	1	1	2	5	40.0%	1	1	2	9	22.2%
WHITE	1	1	2	16	12.5%	1	1	2	27	7.4%
WHITFIELD	1	1	2	62	3.2%	1	1	2	103	1.9%
WILCOX	1	1	2	18	11.1%	1	1	2	29	6.9%
WILKES	1	1	2	15	13.3%	1	1	2	27	7.4%
WILKINSON	1	1	2	18	11.1%	1	1	2	32	6.3%
WORTH	1	1	2	24	8.3%	1	1	2	37	5.4%
<b>TOTAL</b>	<b>225</b>	<b>269</b>	<b>494</b>	<b>10,852</b>	<b>4.6%</b>	<b>256</b>	<b>315</b>	<b>571</b>	<b>18,976</b>	<b>3.0%</b>